

ELMAVAN 3D WAVEFORMS (Measured data sampled at 50 kHz) 51000 packets of 144 samples from 2015-06-03T00:37:30.370.999.

Processed Wed Jun 3 02:44:10 2015 by ELM ver.2012-10-06 from 001__elm20150603_003729__dat00.bin

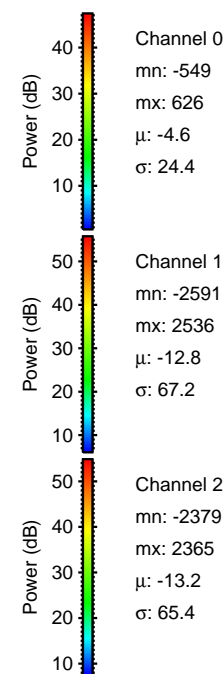
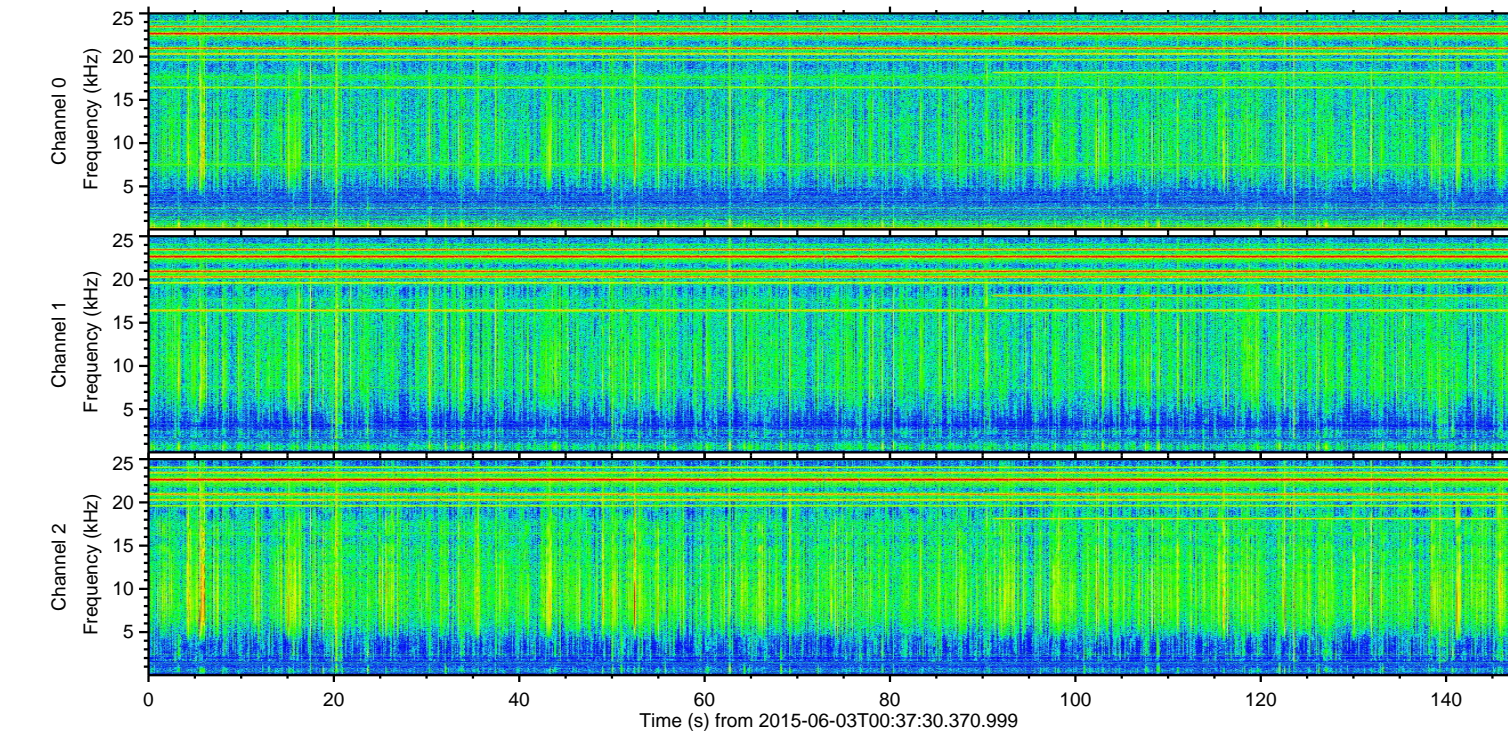
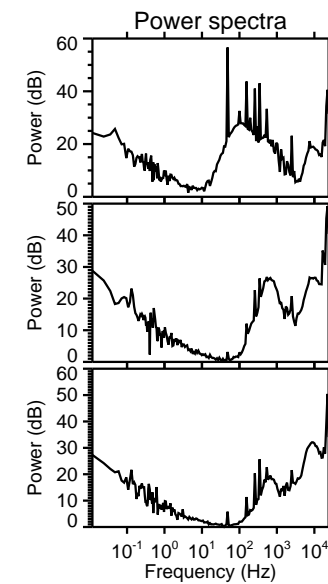
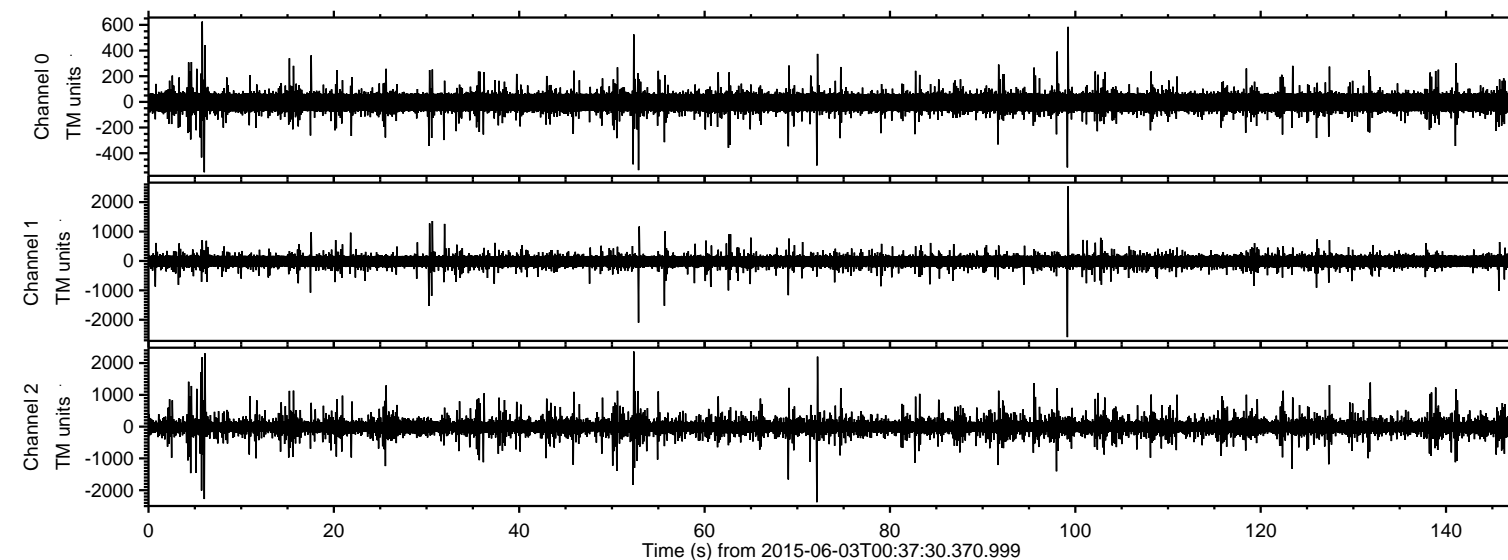

ELMAVAN 3D WAVEFORMS (Measured data sampled at 50 kHz) 51000 packets of 144 samples from 2015-06-03T00:37:30.370.999. Part 100/147

Processed Wed Jun 3 02:44:22 2015 by ELM ver.2012-10-06 from 001__elm20150603_003729__dat00.bin

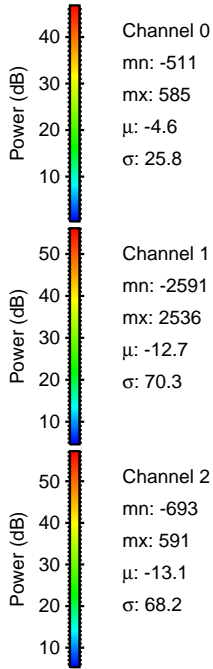
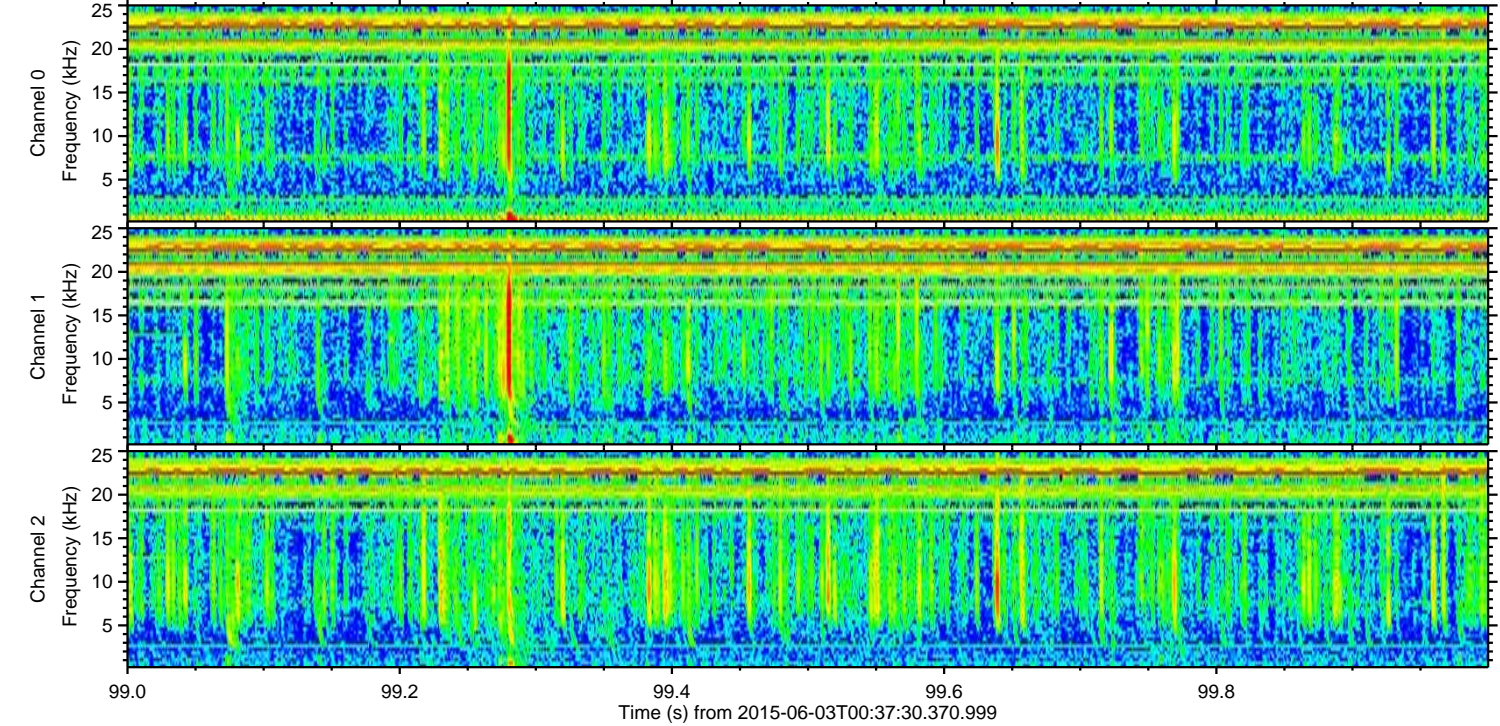
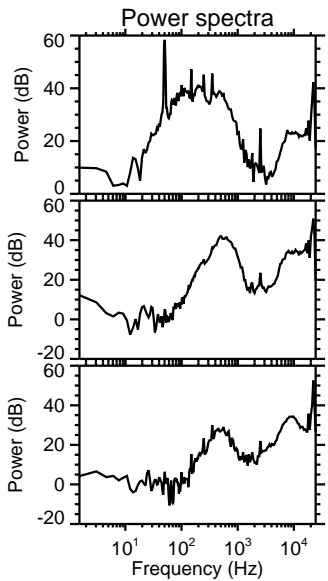
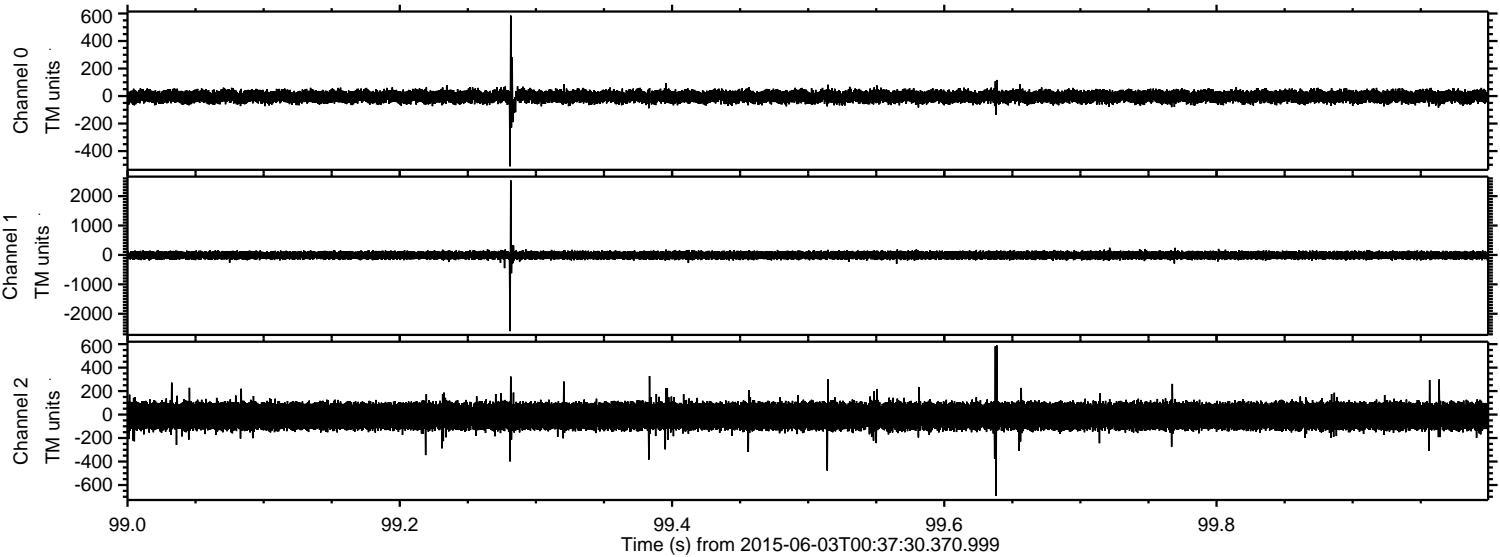

ELMAVAN 3D WAVEFORMS (Measured data sampled at 50 kHz) 51000 packets of 144 samples from 2015-06-03T00:37:30.370.999. Part 73/147

Processed Wed Jun 3 02:44:23 2015 by ELM ver.2012-10-06 from 001__elm20150603_003729__dat00.bin

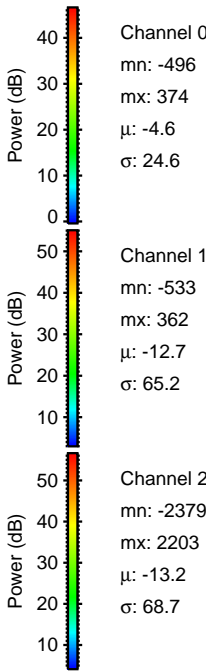
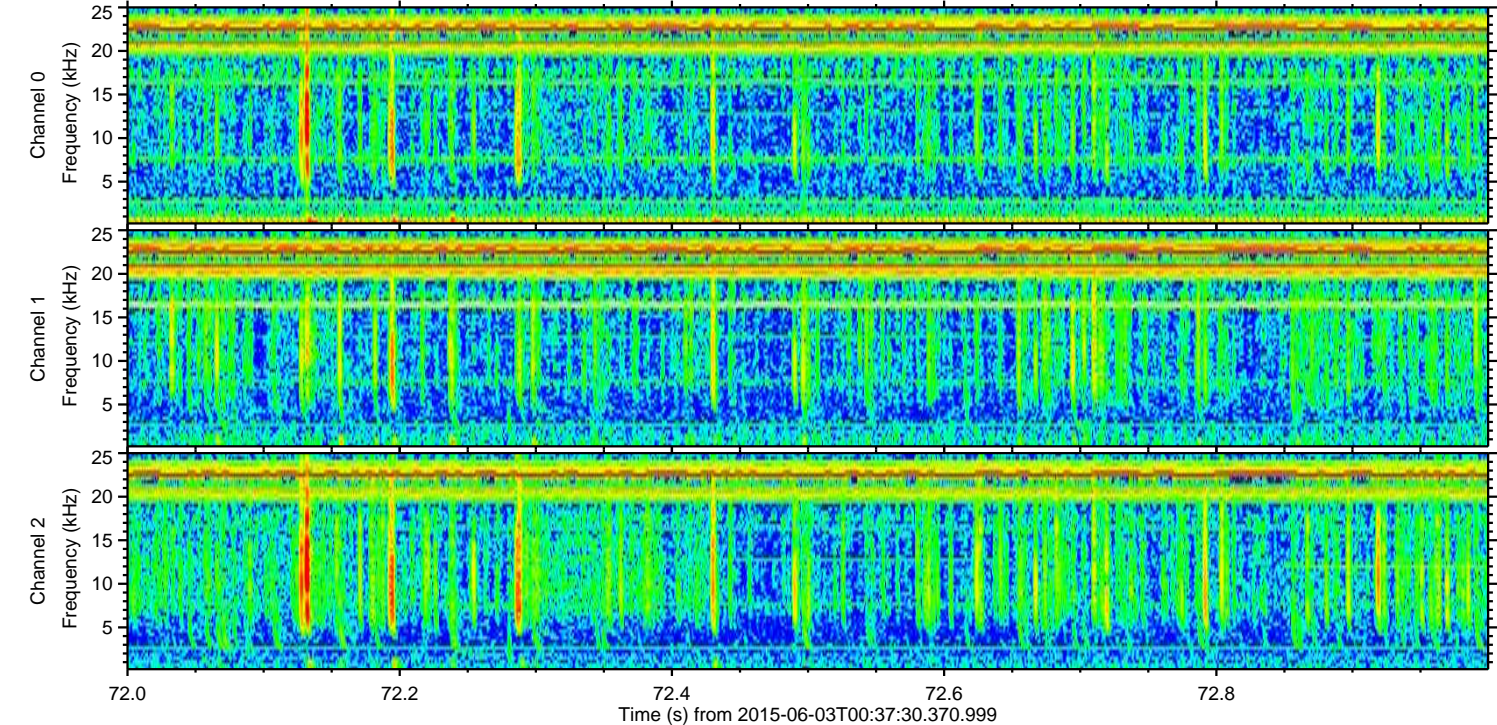
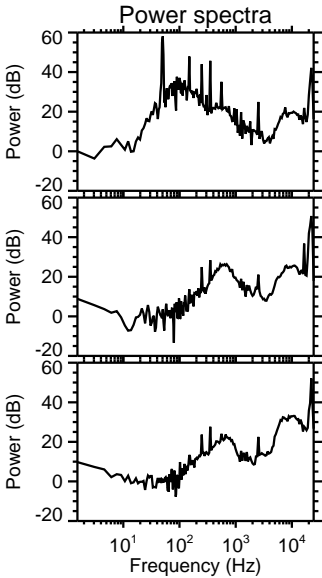
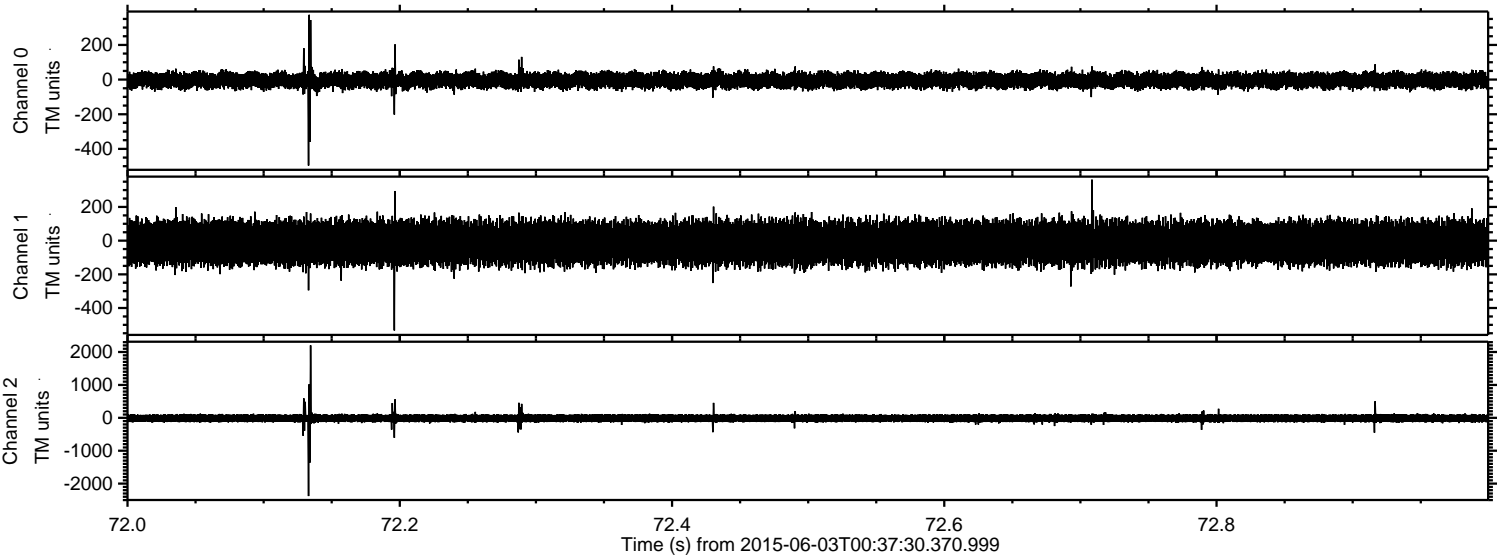

Processed Wed Jun 3 02:44:24 2015 by ELM ver.2012-10-06 from 001__elm20150603_003729__dat00.bin

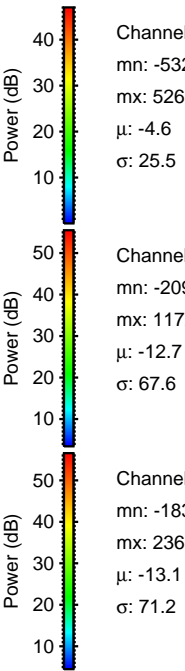
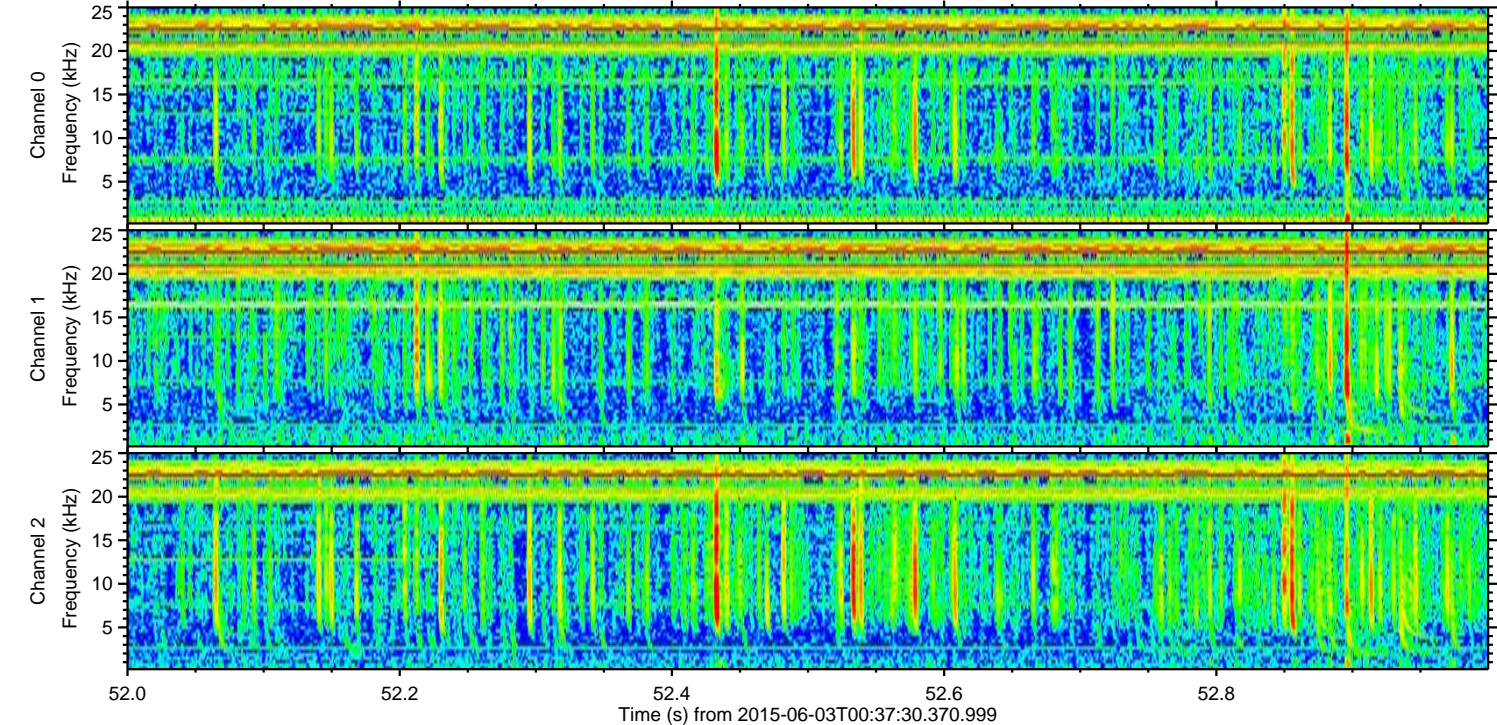
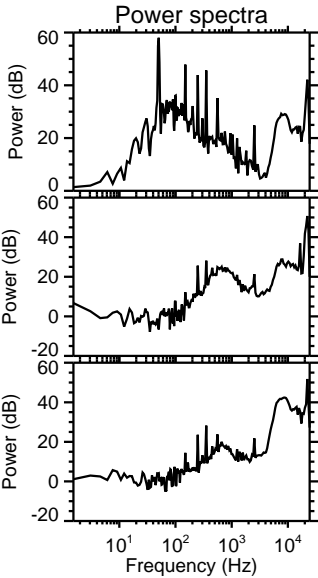
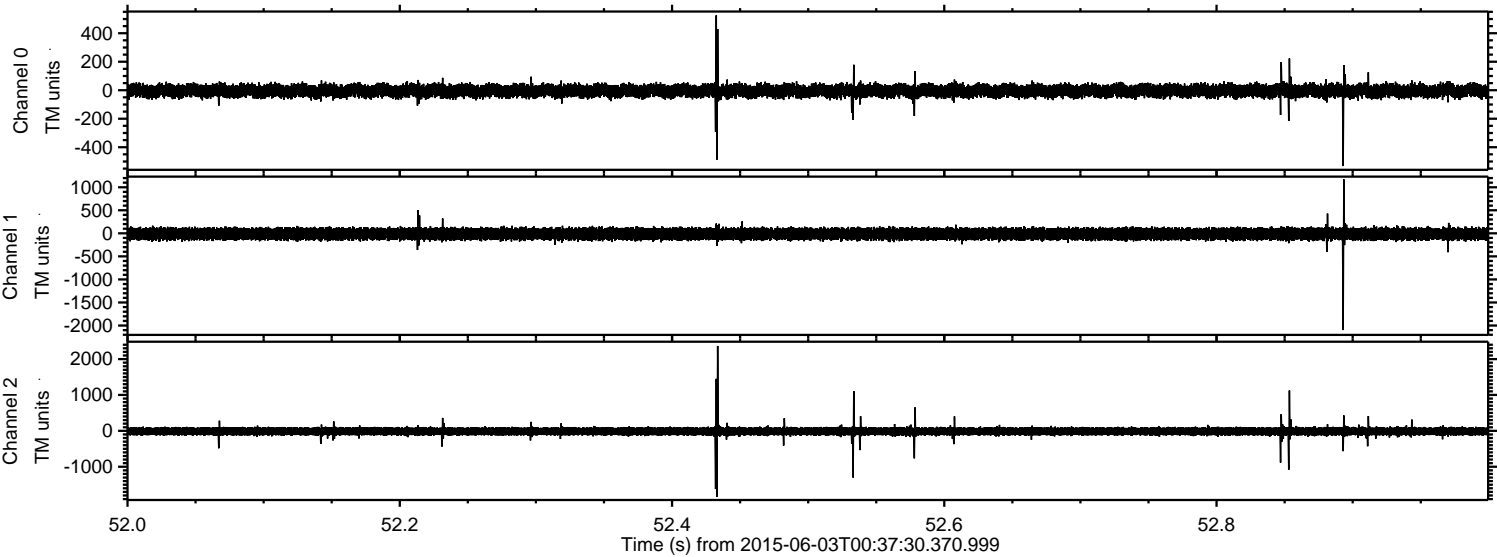

ELMAVAN 3D WAVEFORMS (Measured data sampled at 50 kHz) 51000 packets of 144 samples from 2015-06-03T00:37:30.370.999. Part 7/147

Processed Wed Jun 3 02:44:25 2015 by ELM ver.2012-10-06 from 001__elm20150603_003729__dat00.bin

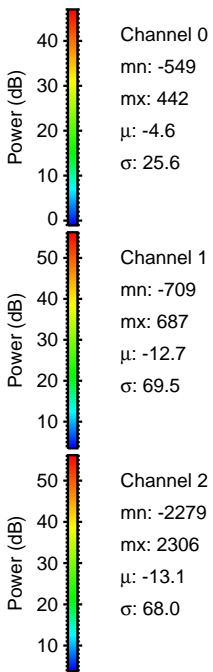
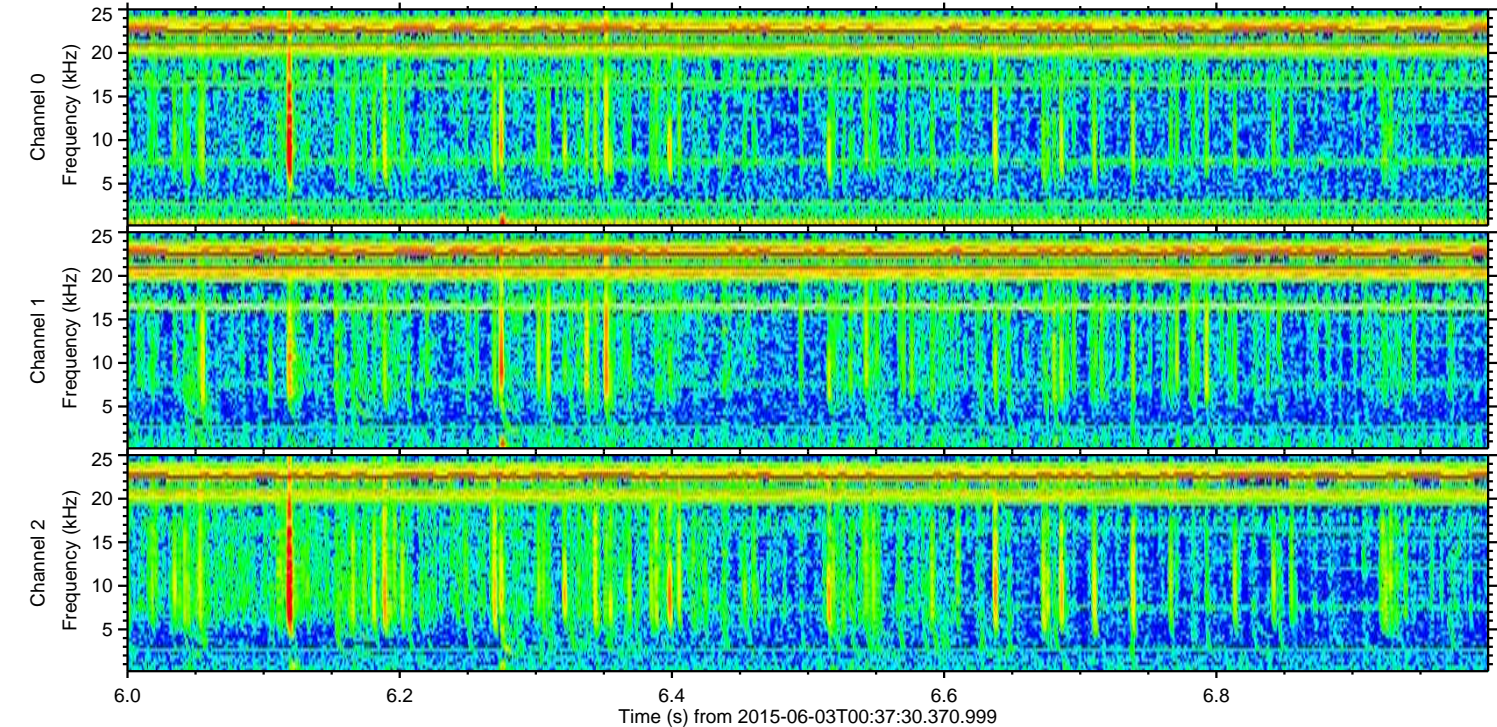
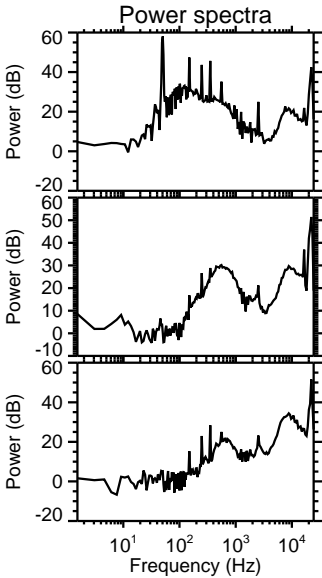
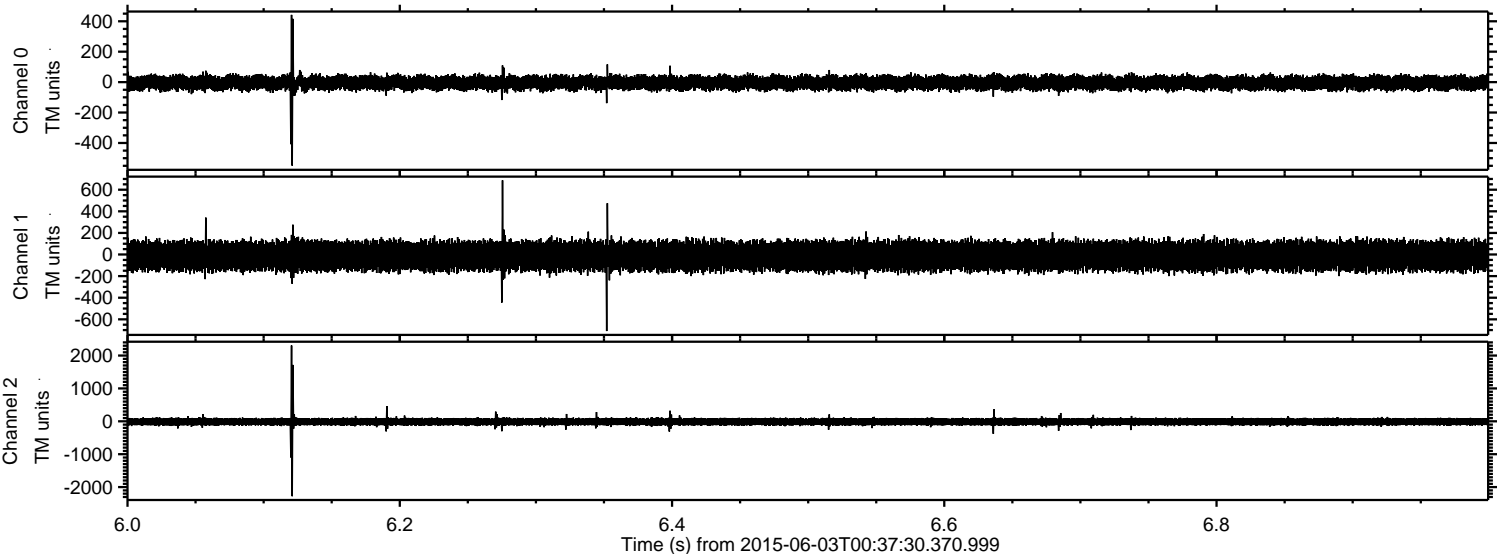

ELMAVAN 3D WAVEFORMS (Measured data sampled at 50 kHz) 51000 packets of 144 samples from 2015-06-03T00:37:30.370.999. Part 6/147

Processed Wed Jun 3 02:44:26 2015 by ELM ver.2012-10-06 from 001__elm20150603_003729__dat00.bin

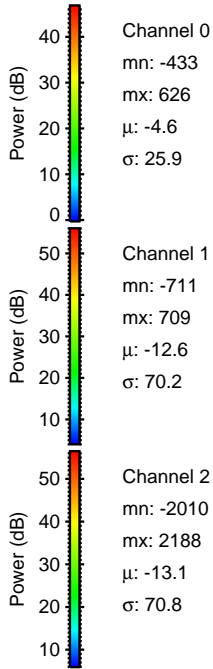
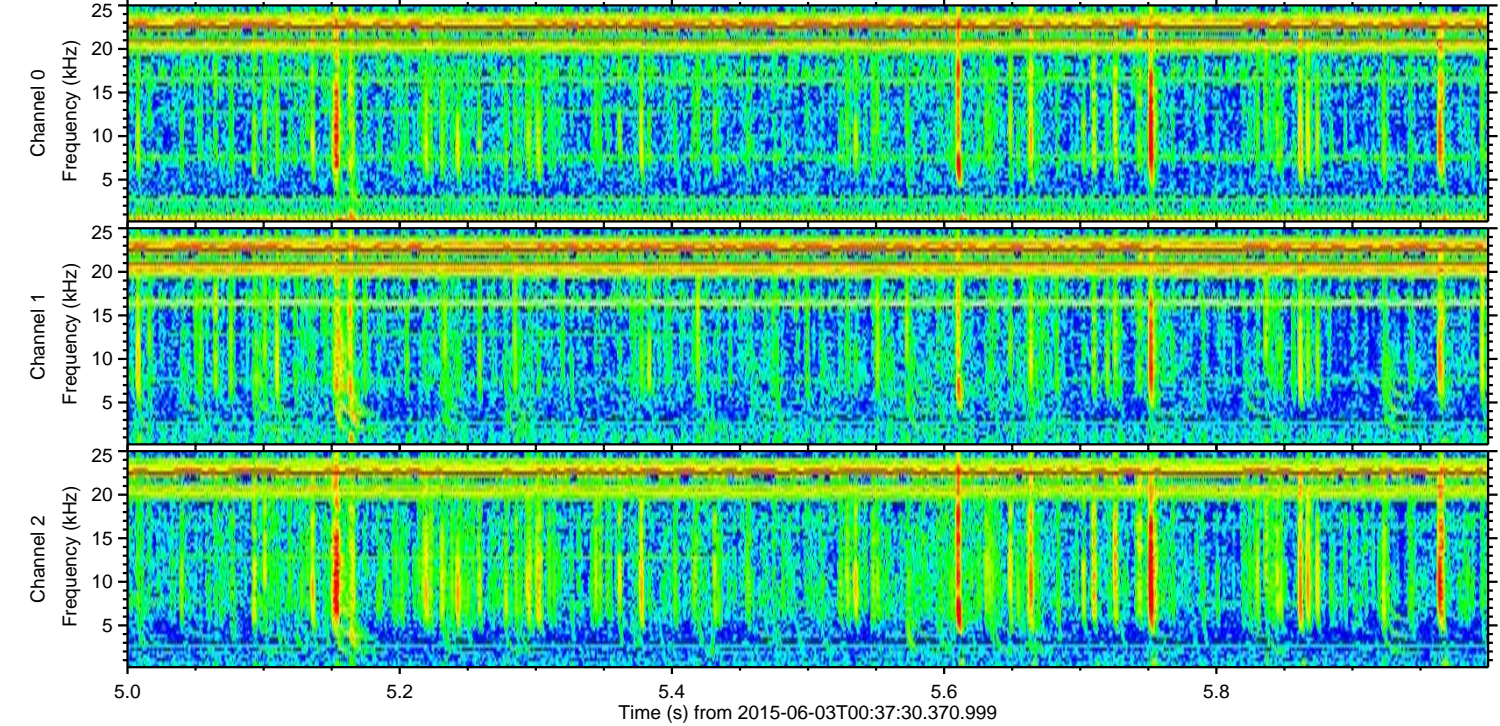
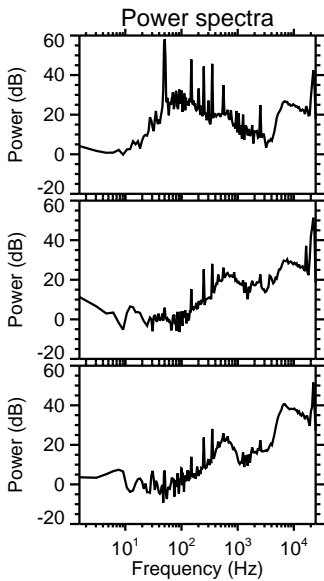
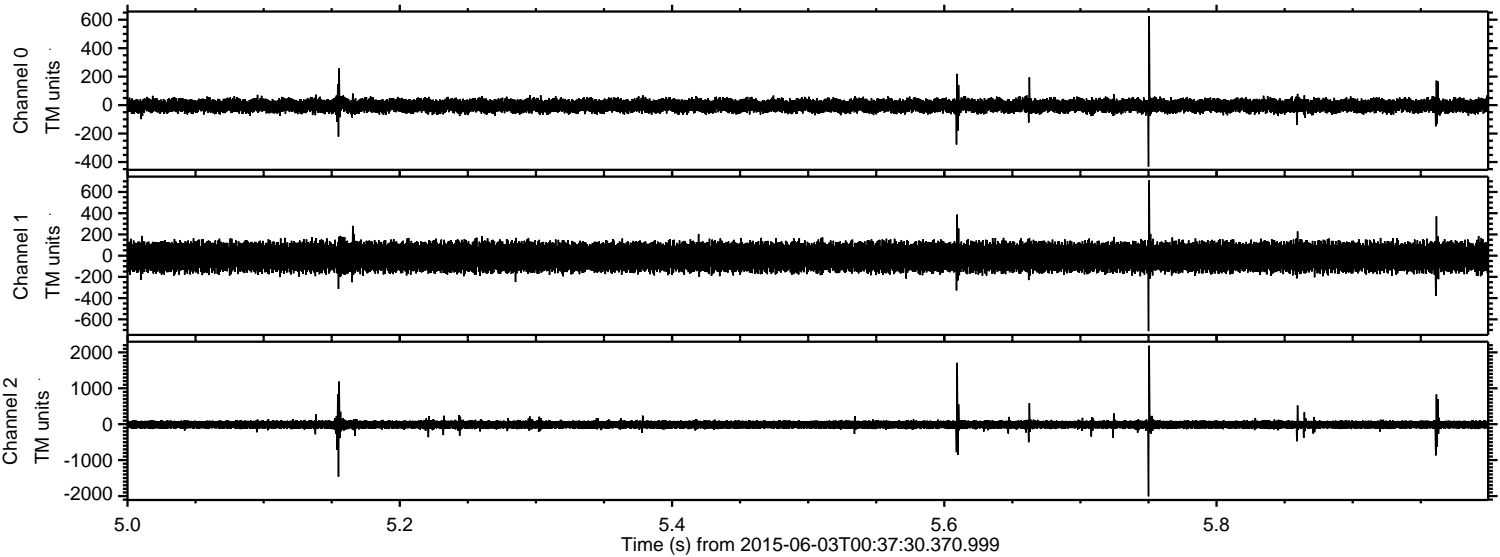

ELMAVAN 3D WAVEFORMS (Measured data sampled at 50 kHz) 51000 packets of 144 samples from 2015-06-03T00:37:30.370.999. Part 70/147

Processed Wed Jun 3 02:44:27 2015 by ELM ver.2012-10-06 from 001__elm20150603_003729__dat00.bin

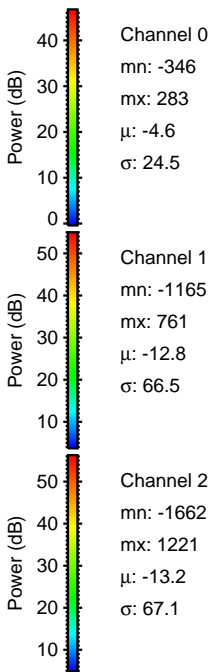
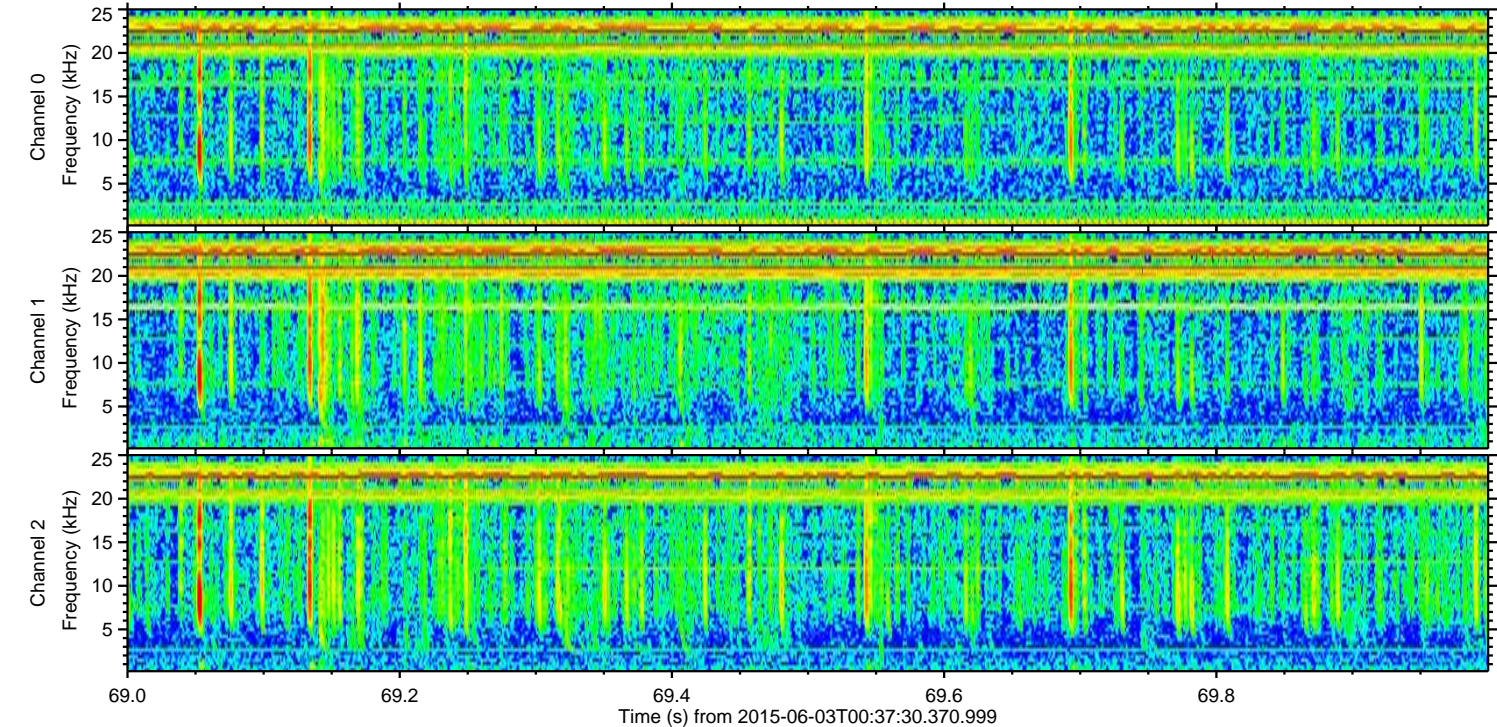
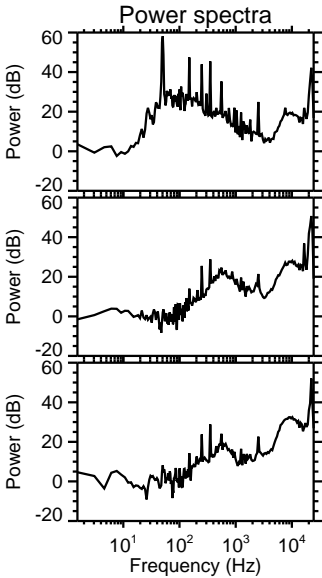
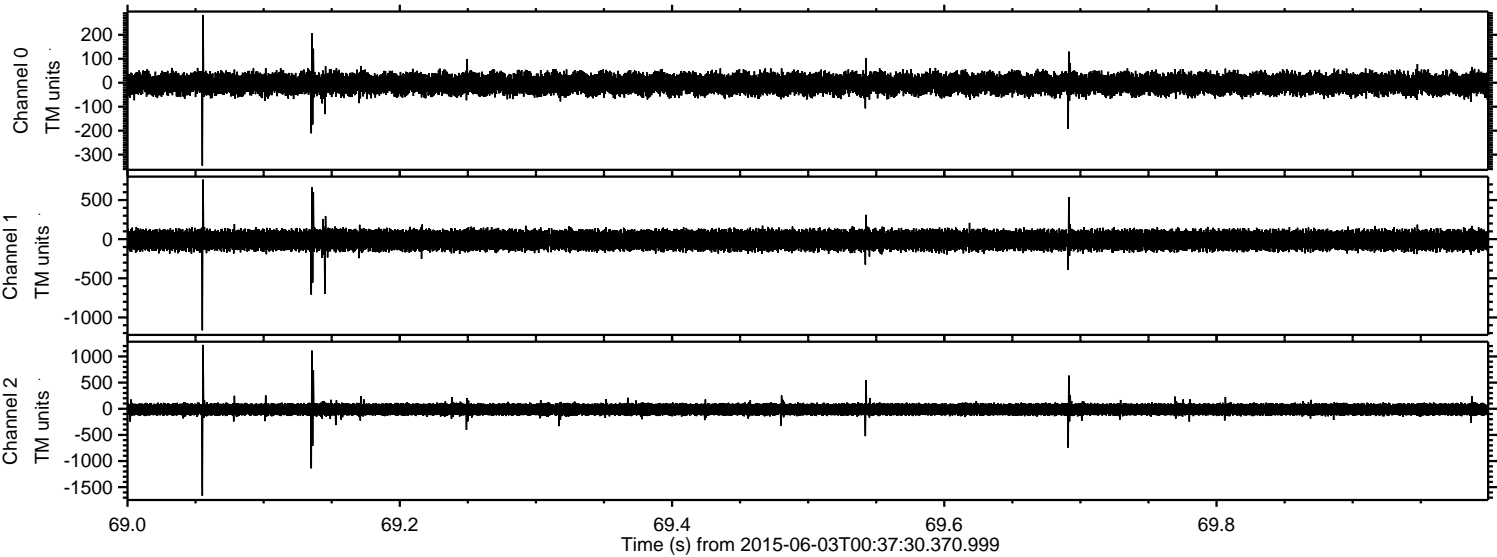

Processed Wed Jun 3 02:44:28 2015 by ELM ver.2012-10-06 from 001__elm20150603_003729__dat00.bin

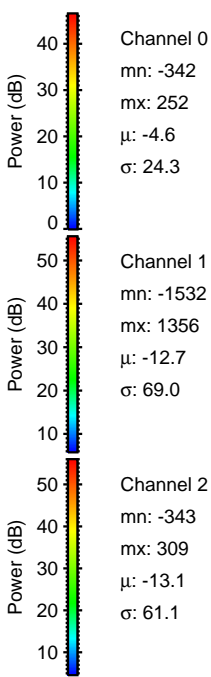
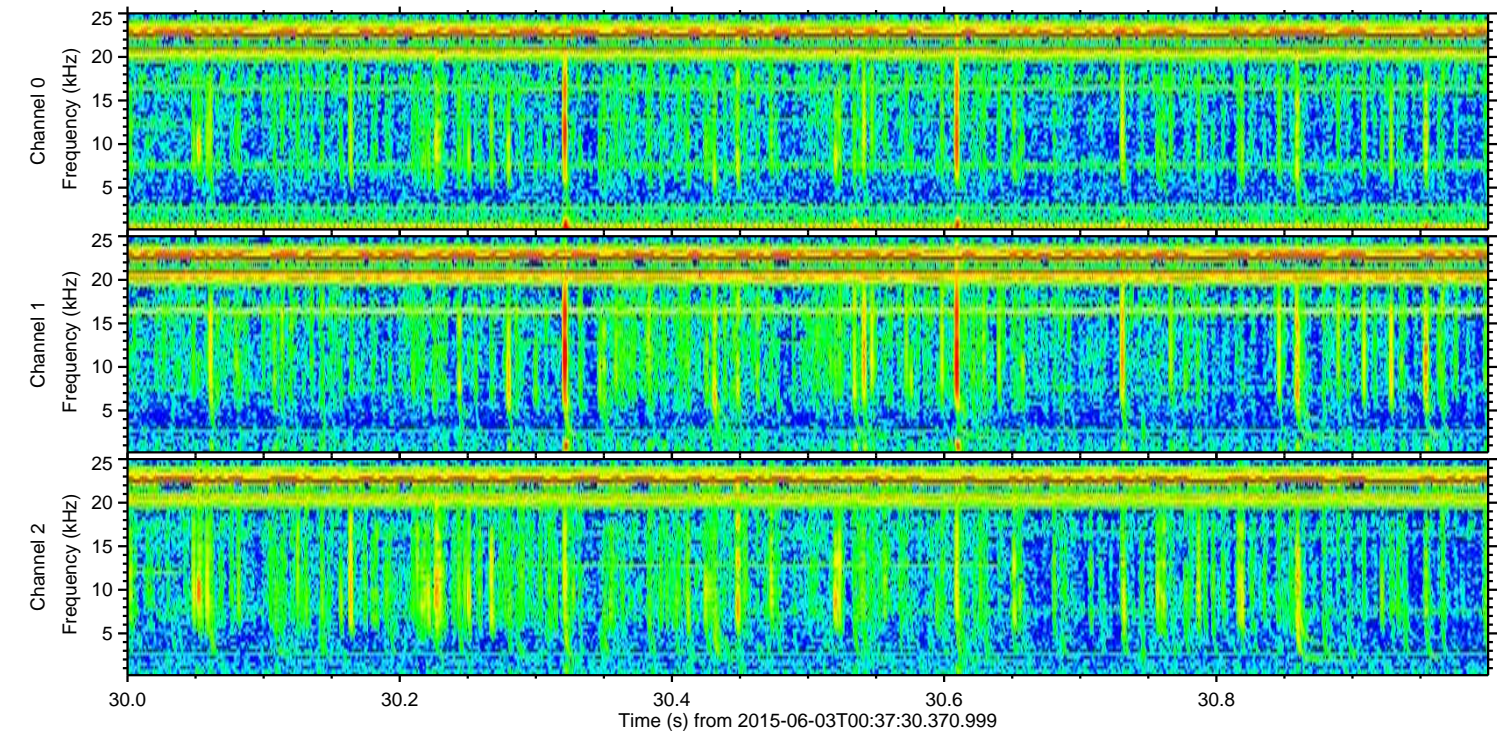
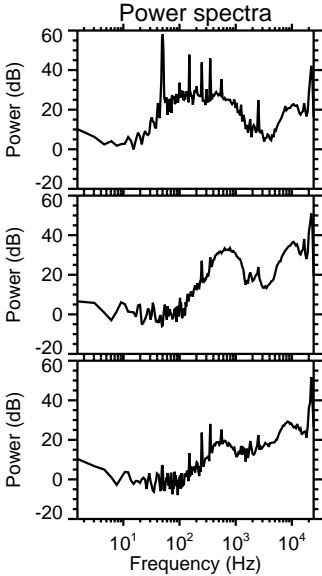
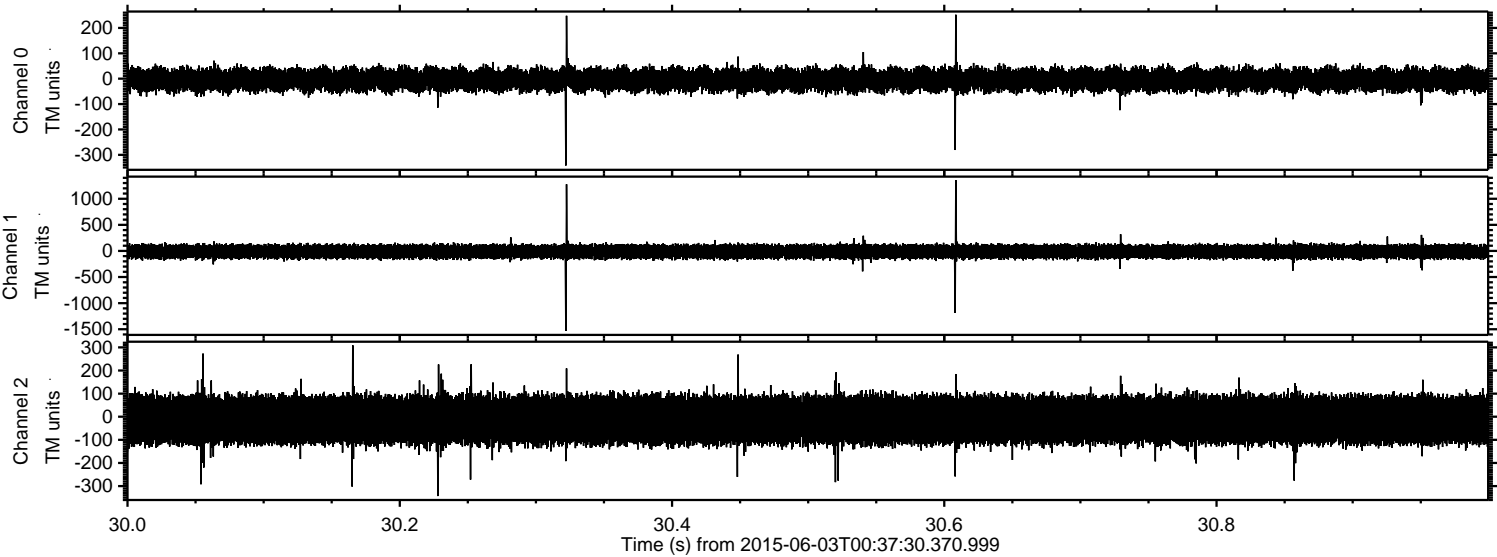

Power spectra

Channel 0
mn: -342
mx: 252
 μ : -4.6
 σ : 24.3

Channel 1
mn: -1532
mx: 1356
 μ : -12.7
 σ : 69.0

Channel 2
mn: -343
mx: 309
 μ : -13.1
 σ : 61.1

Processed Wed Jun 3 02:44:29 2015 by ELM ver.2012-10-06 from 001__elm20150603_003729__dat00.bin

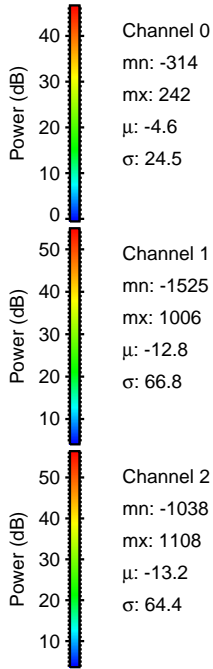
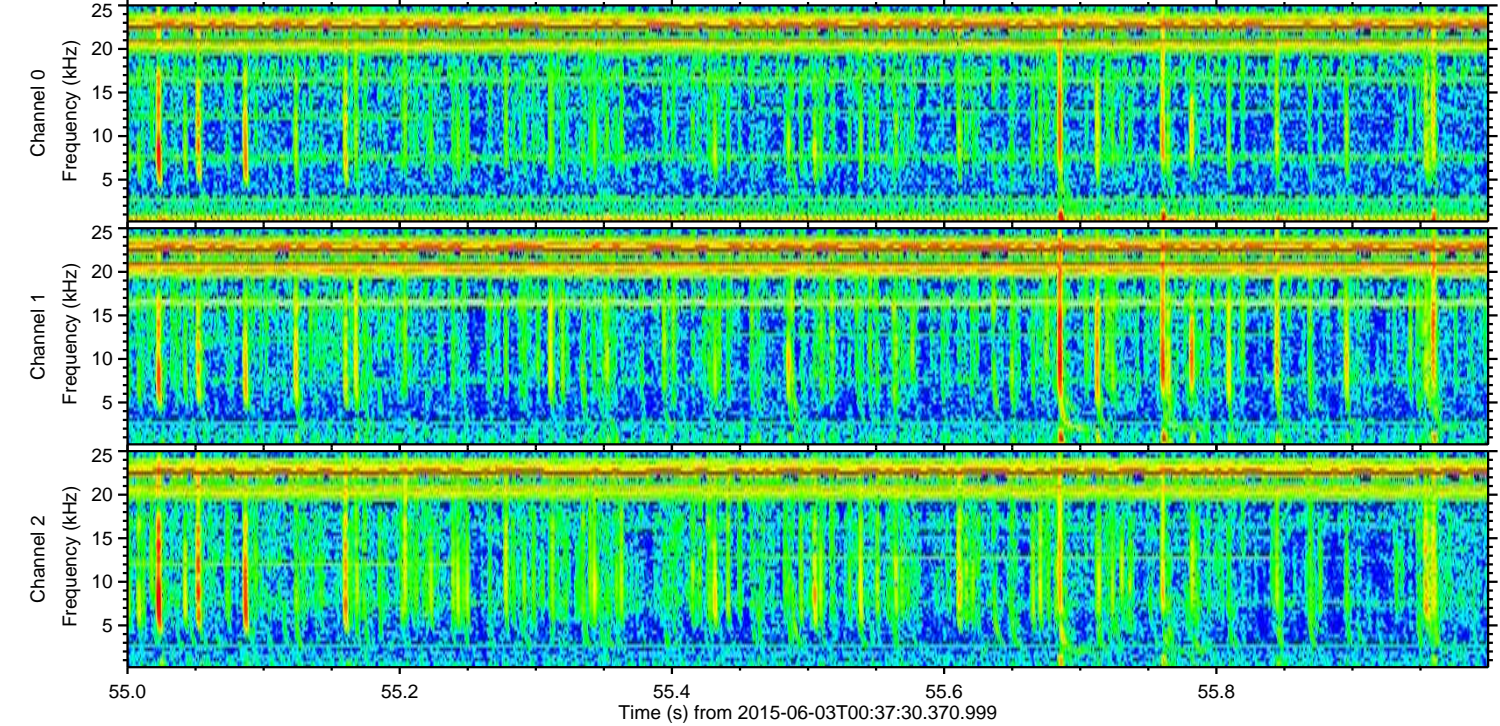
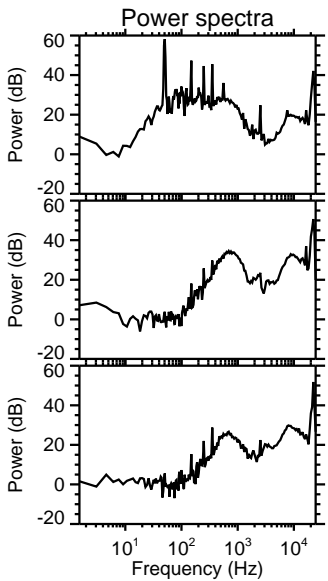
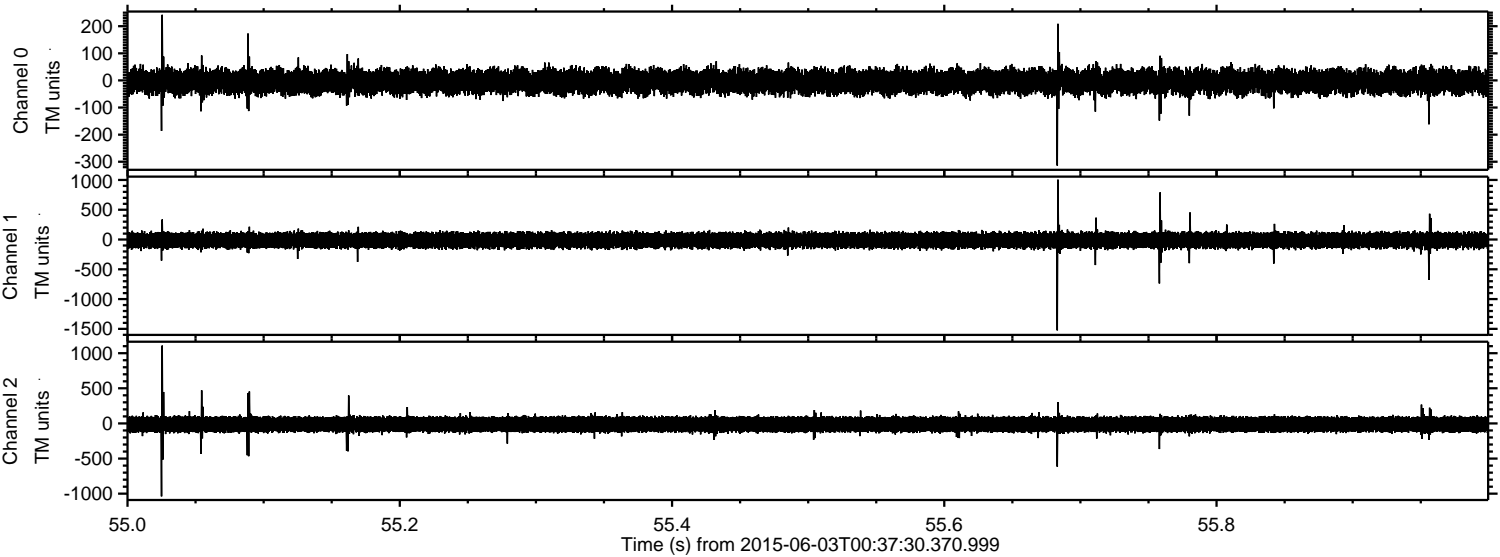

Channel 0
mn: -314
mx: 242
 μ : -4.6
 σ : 24.5

Channel 1
mn: -1525
mx: 1006
 μ : -12.8
 σ : 66.8

Channel 2
mn: -1038
mx: 1108
 μ : -13.2
 σ : 64.4

Processed Wed Jun 3 02:44:30 2015 by ELM ver.2012-10-06 from 001__elm20150603_003729__dat00.bin

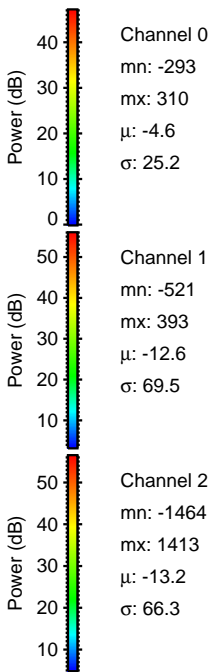
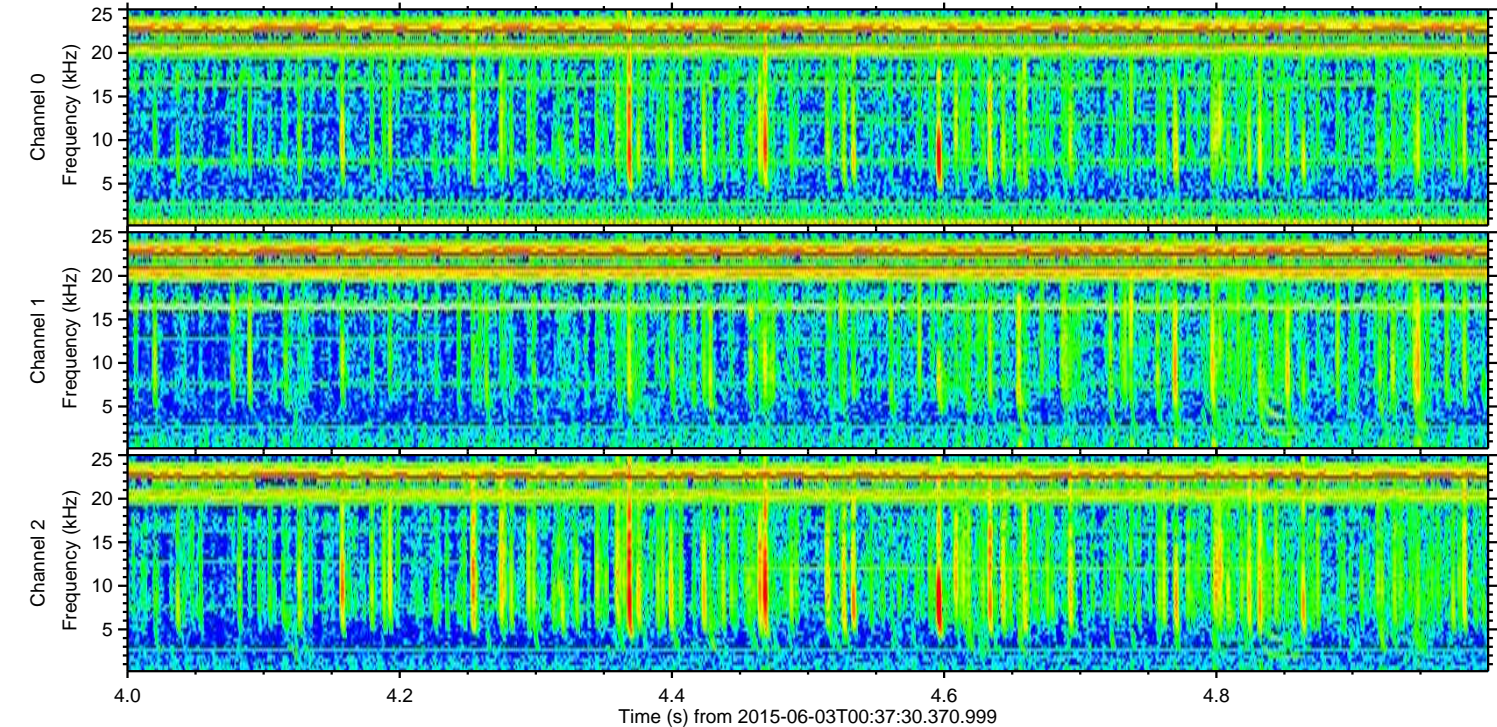
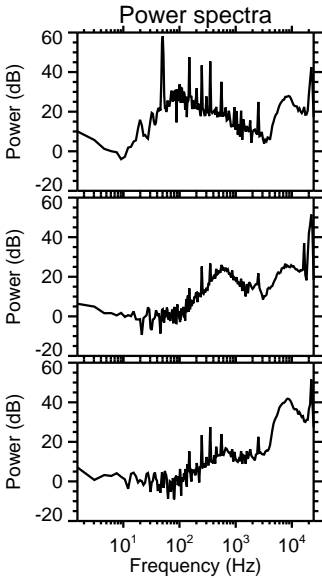
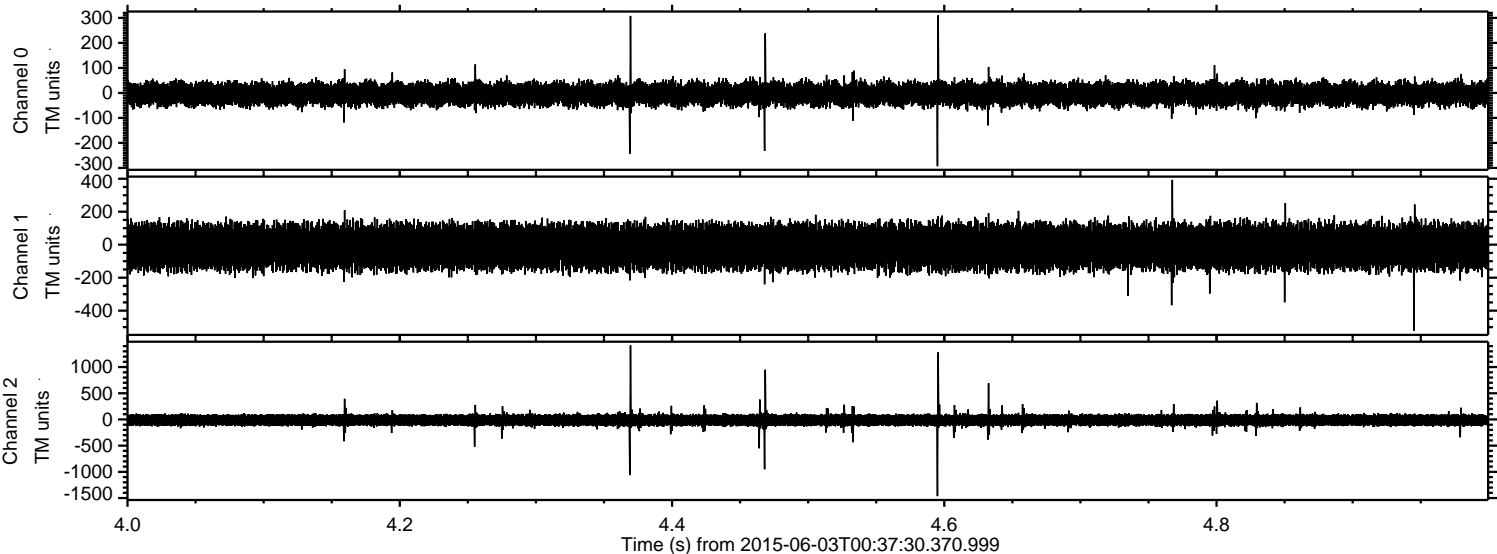

Processed Wed Jun 3 02:44:31 2015 by ELM ver.2012-10-06 from 001__elm20150603_003729__dat00.bin

