

ELMAVAN 3D WAVEFORMS (Measured data sampled at 50 kHz) 49795 packets of 144 samples from 2015-06-01T19:58:44.454.999.

Processed Mon Jun 1 22:06:31 2015 by ELM ver.2012-10-06 from 001__elm20150601_195843__dat00.bin

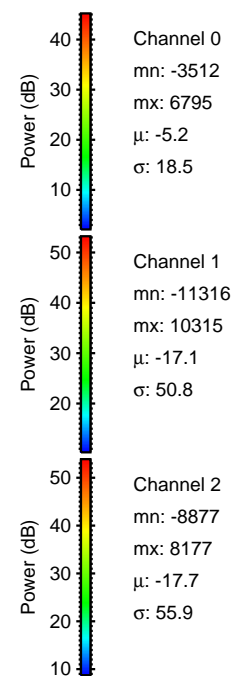

Processed Mon Jun 1 22:06:42 2015 by ELM ver.2012-10-06 from 001__elm20150601_195843__dat00.bin

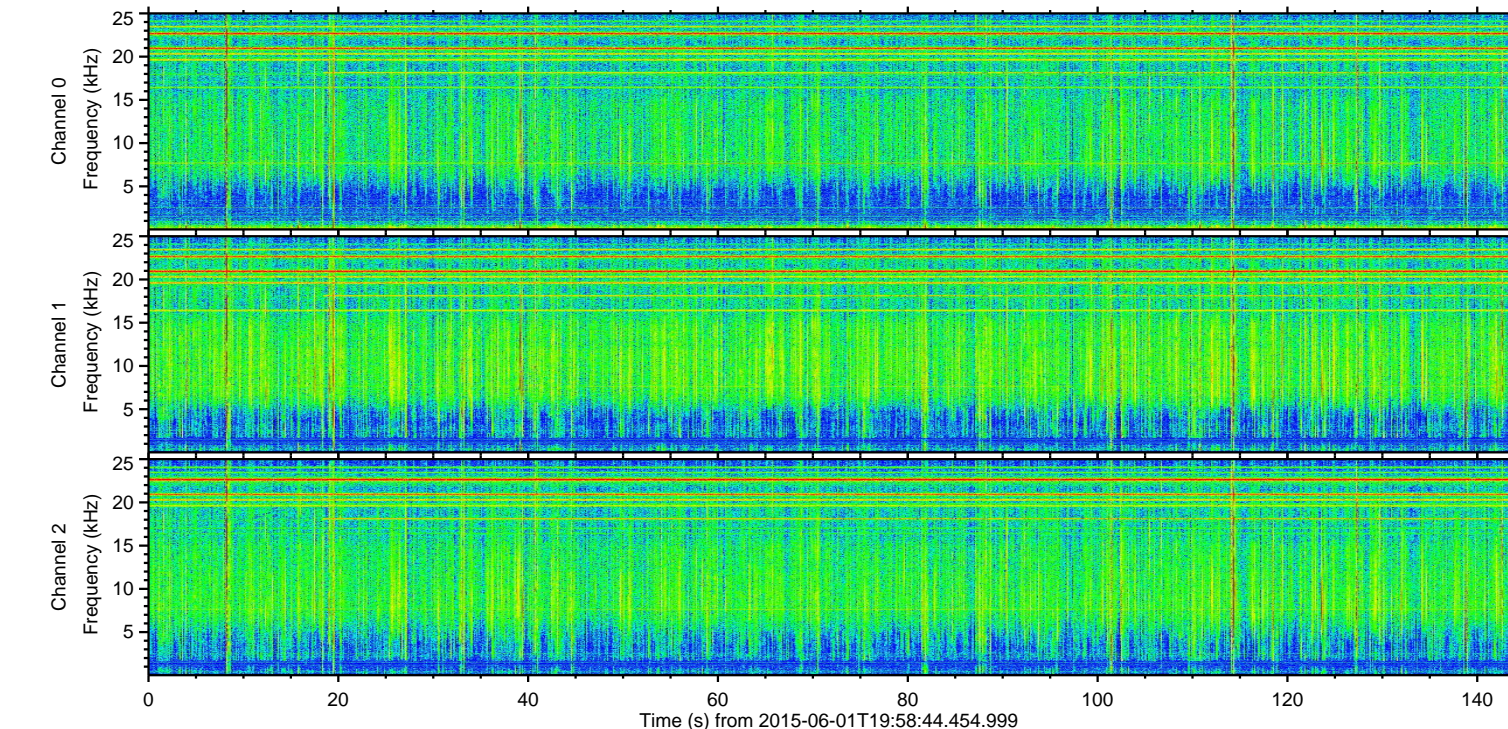
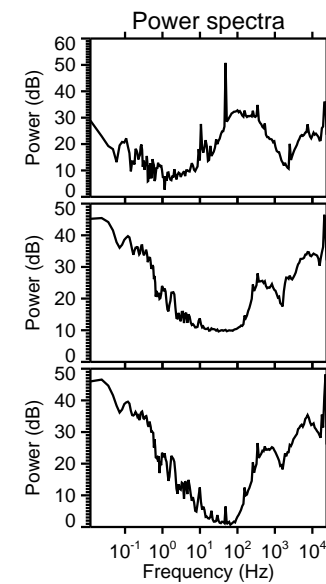
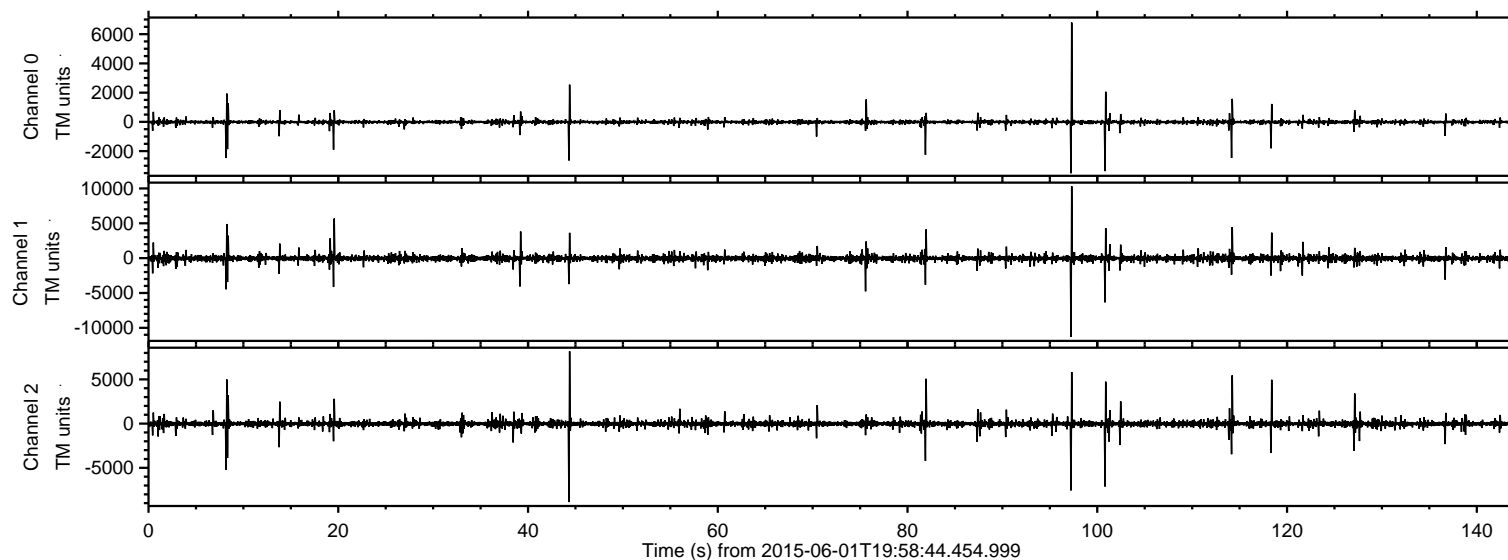
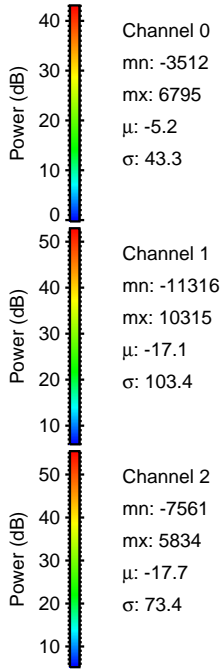
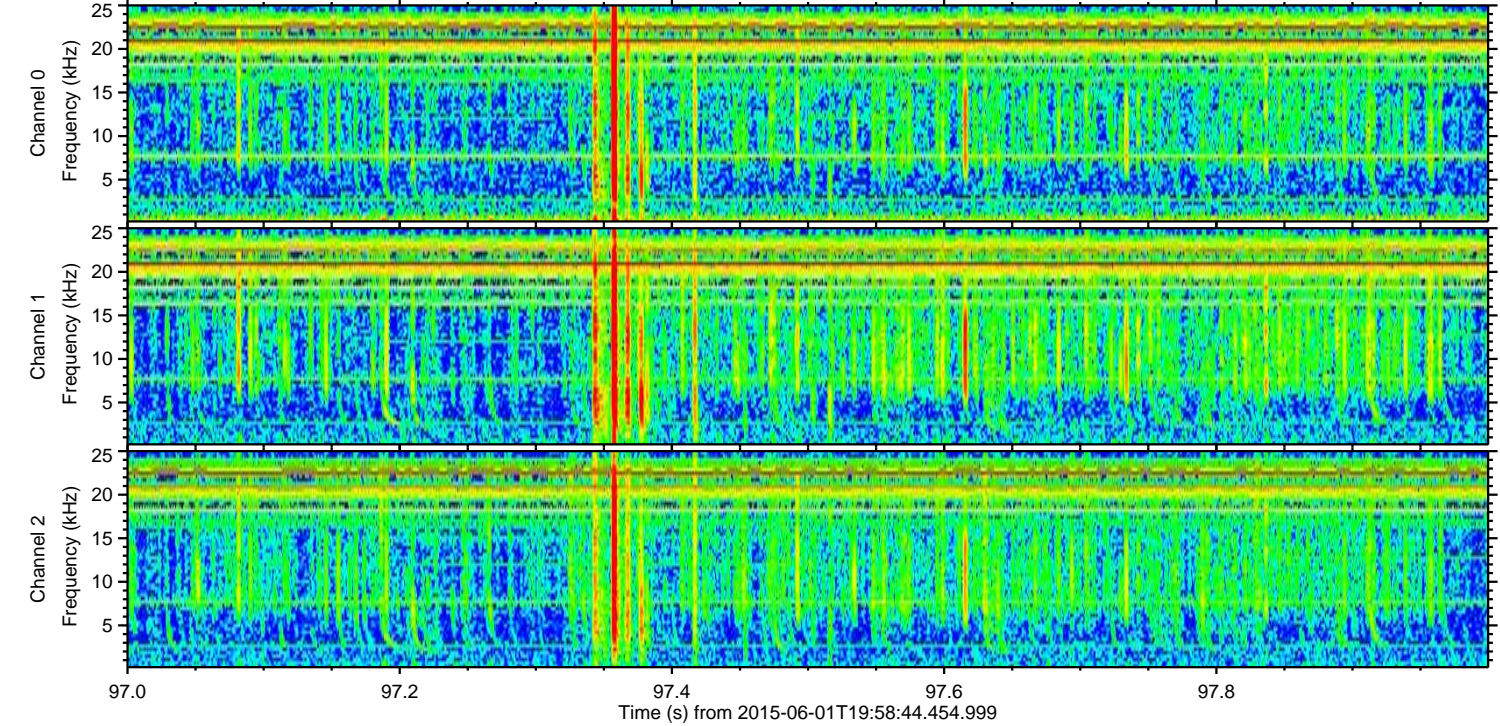
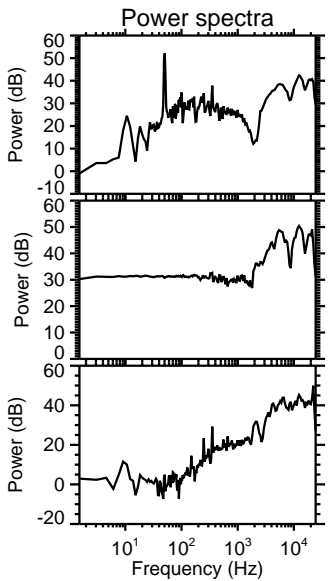
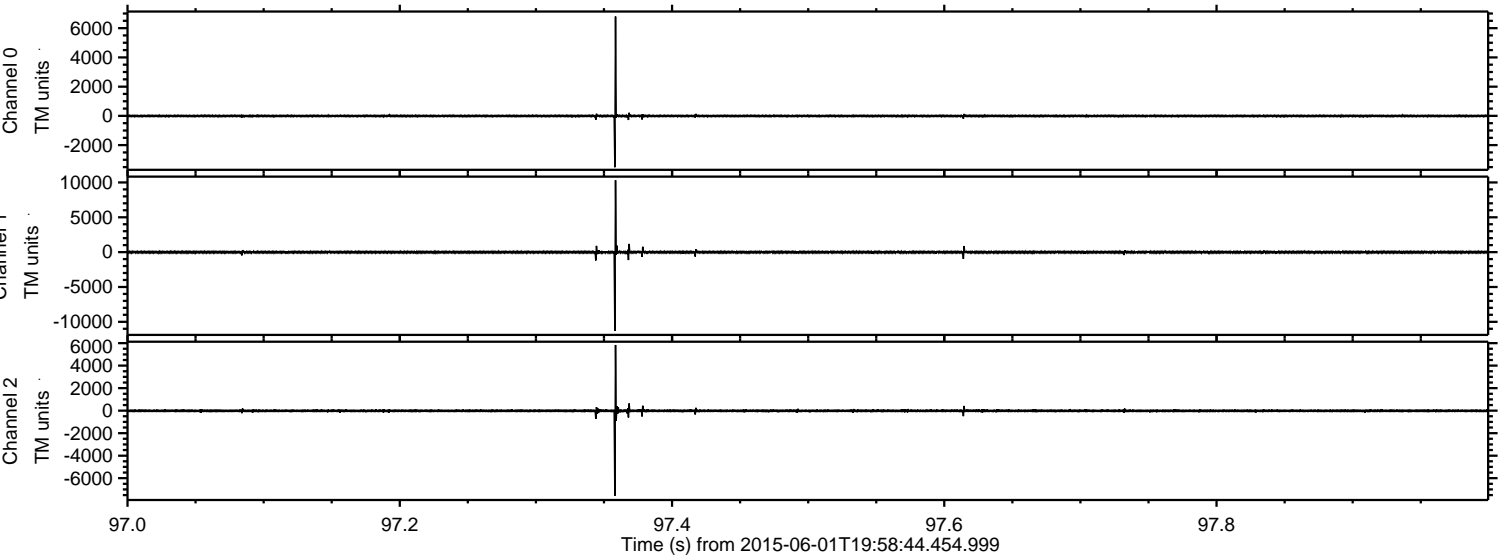

ELMAVAN 3D WAVEFORMS (Measured data sampled at 50 kHz) 49795 packets of 144 samples from 2015-06-01T19:58:44.454.999. Part 45/144

Processed Mon Jun 1 22:06:43 2015 by ELM ver.2012-10-06 from 001__elm20150601_195843__dat00.bin

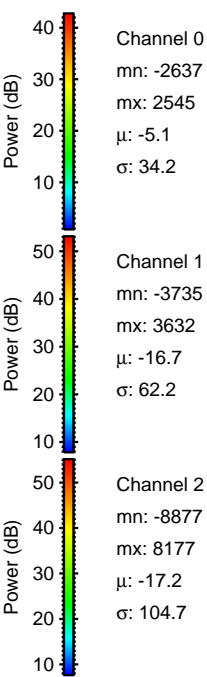
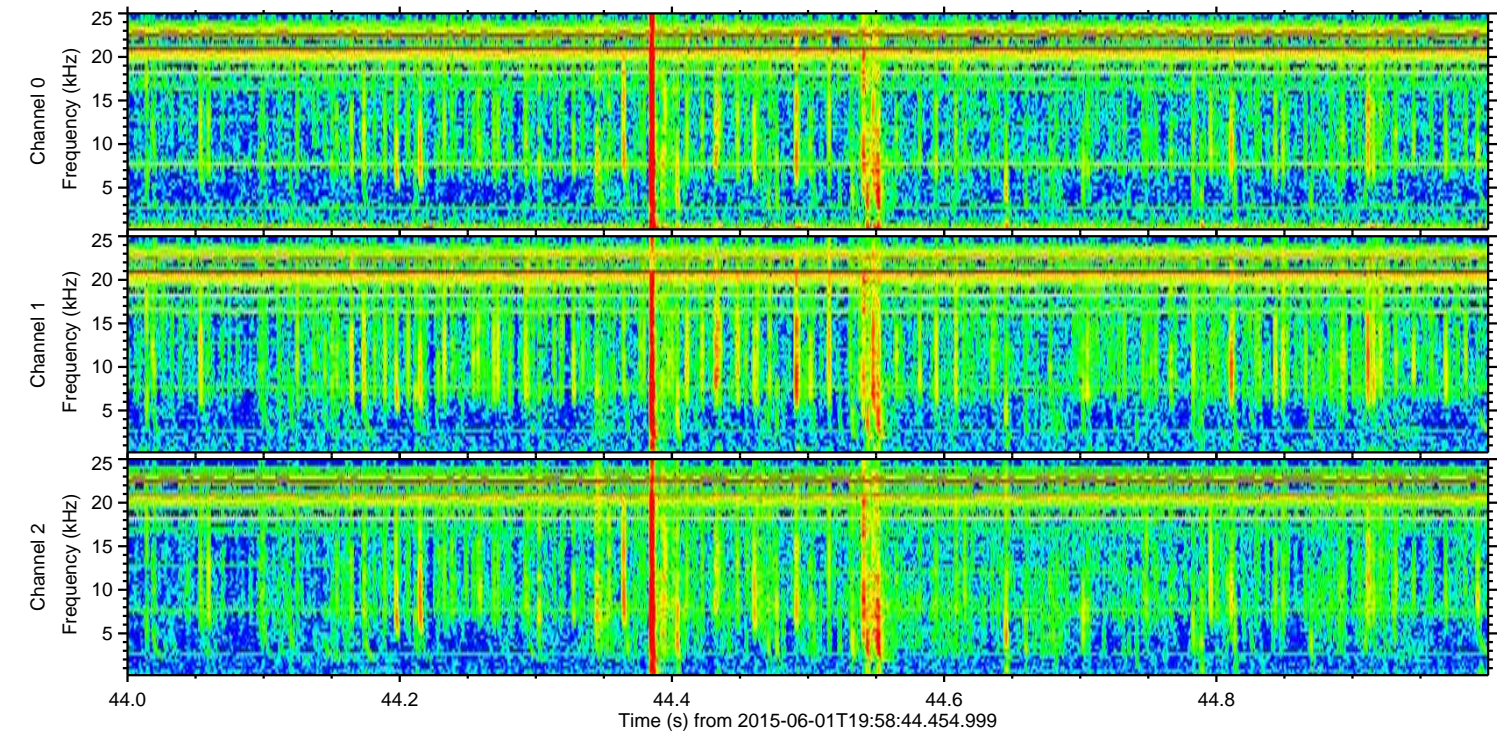
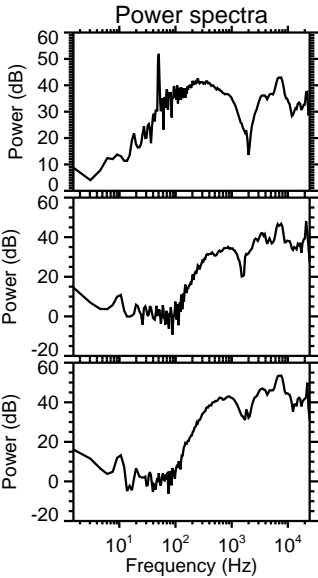
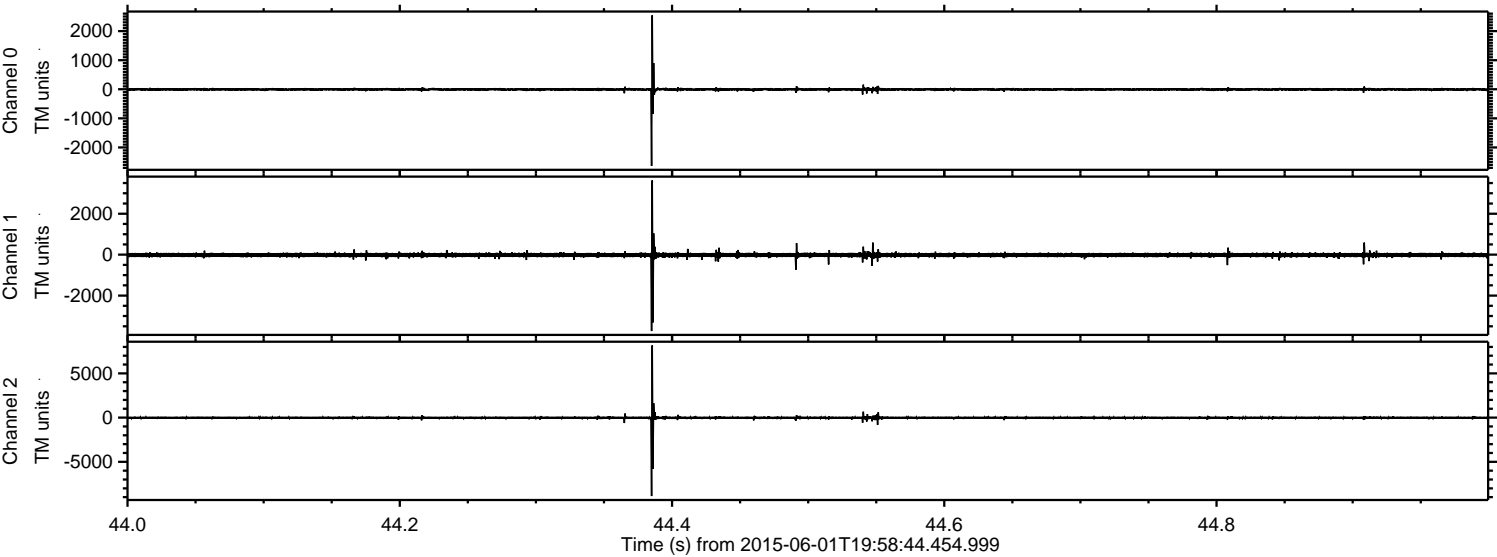

ELMAVAN 3D WAVEFORMS (Measured data sampled at 50 kHz) 49795 packets of 144 samples from 2015-06-01T19:58:44.454.999. Part 101/144

Processed Mon Jun 1 22:06:44 2015 by ELM ver.2012-10-06 from 001__elm20150601_195843__dat00.bin

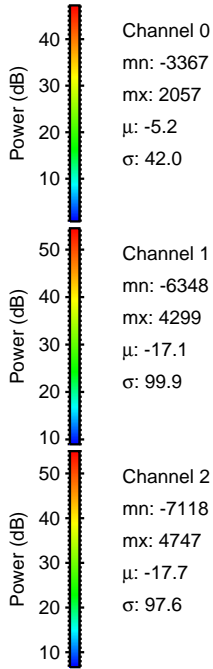
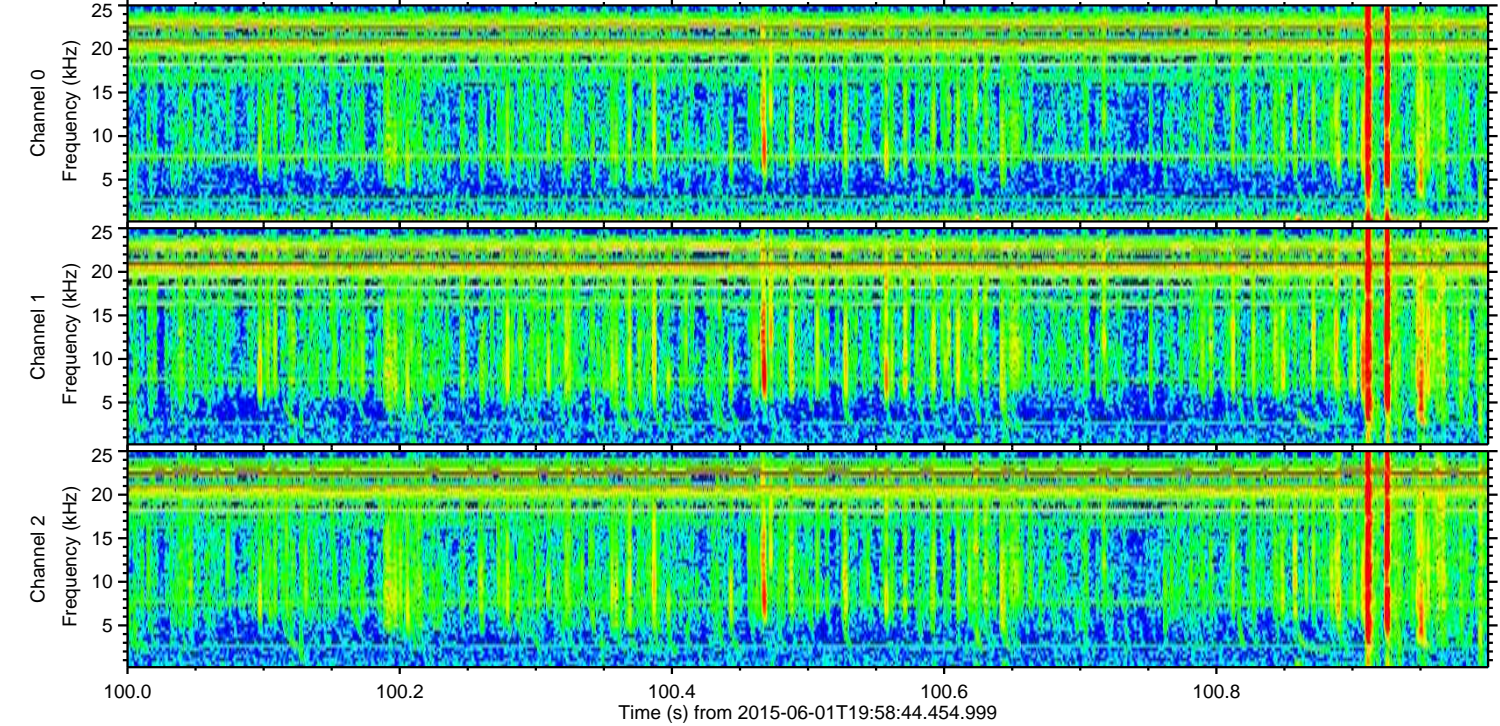
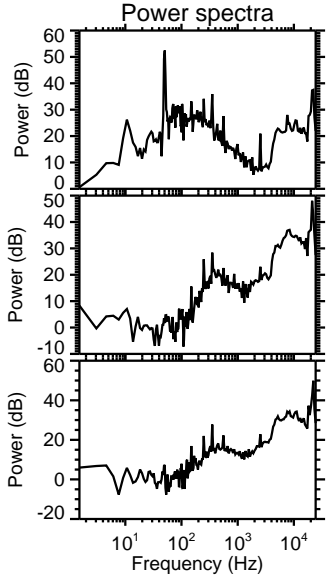
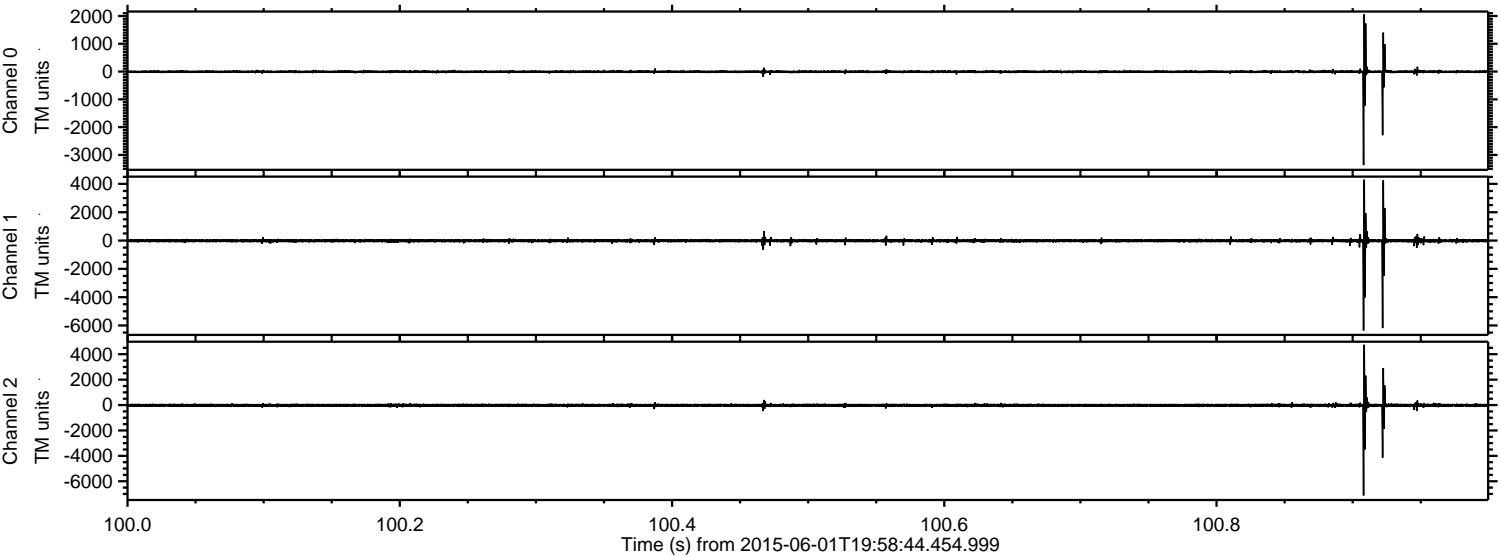

Channel 0
mn: -3367
mx: 2057
 μ : -5.2
 σ : 42.0

Channel 1
mn: -6348
mx: 4299
 μ : -17.1
 σ : 99.9

Channel 2
mn: -7118
mx: 4747
 μ : -17.7
 σ : 97.6

ELMAVAN 3D WAVEFORMS (Measured data sampled at 50 kHz) 49795 packets of 144 samples from 2015-06-01T19:58:44.454.999. Part 20/144

Processed Mon Jun 1 22:06:45 2015 by ELM ver.2012-10-06 from 001__elm20150601_195843__dat00.bin

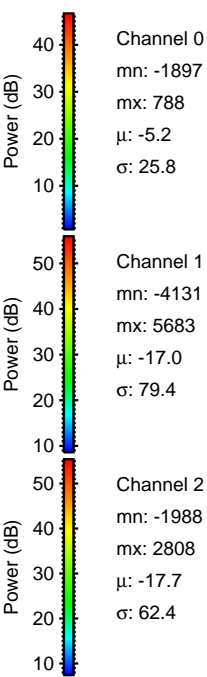
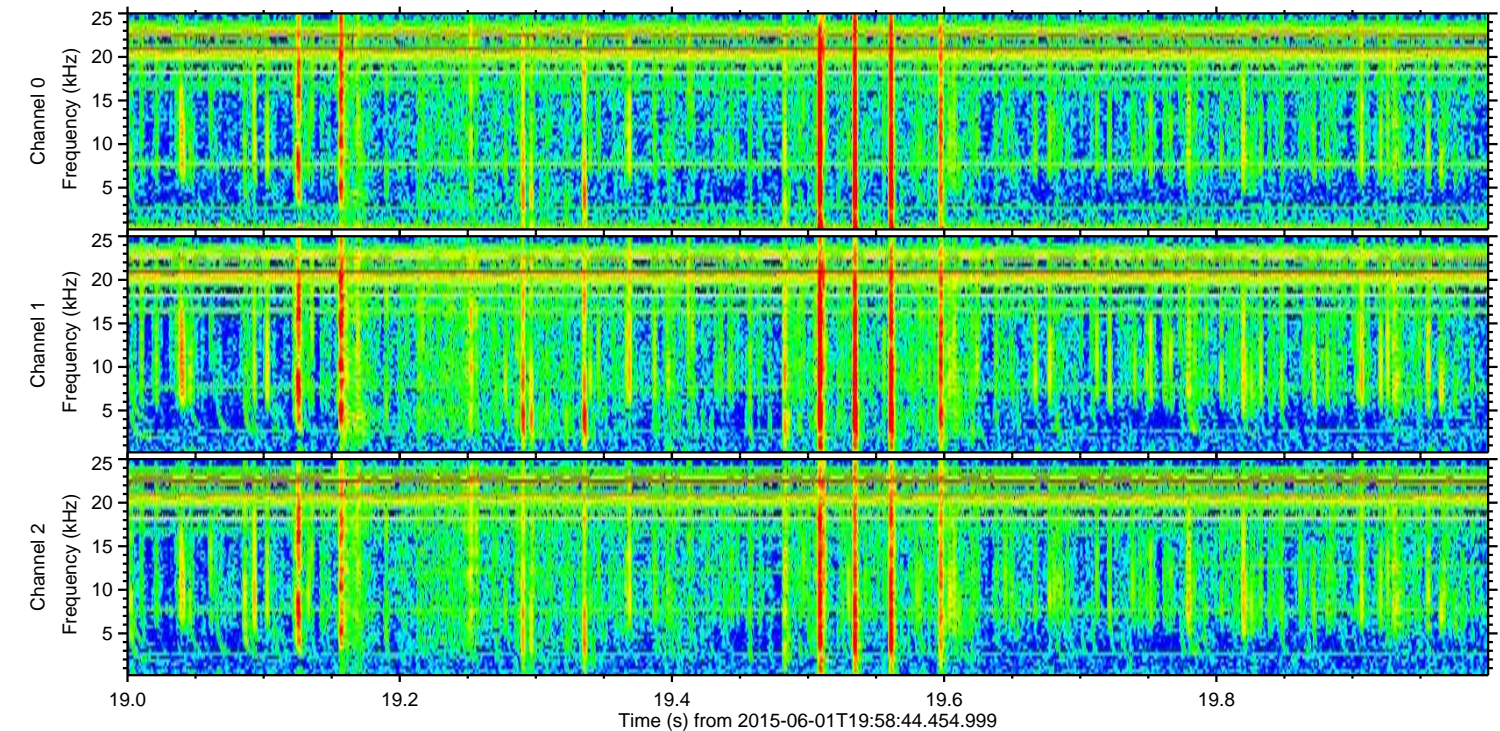
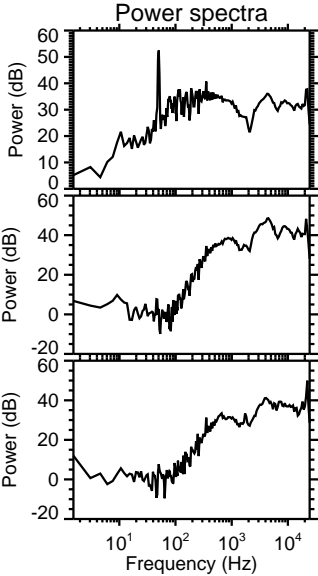
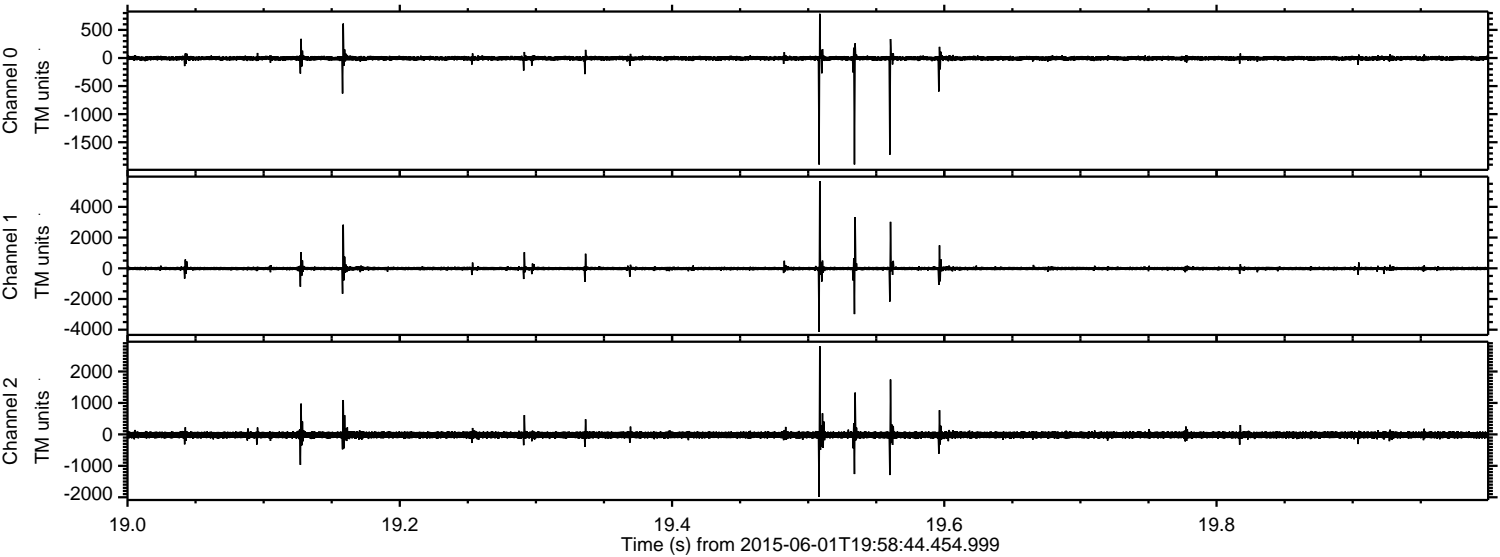

ELMAVAN 3D WAVEFORMS (Measured data sampled at 50 kHz) 49795 packets of 144 samples from 2015-06-01T19:58:44.454.999. Part 115/144

Processed Mon Jun 1 22:06:46 2015 by ELM ver.2012-10-06 from 001__elm20150601_195843__dat00.bin

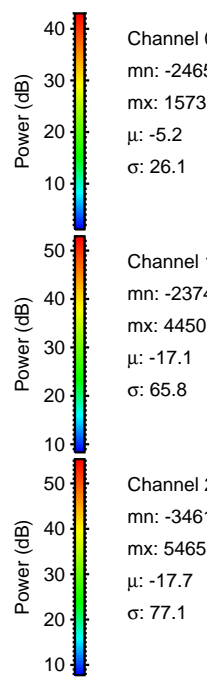
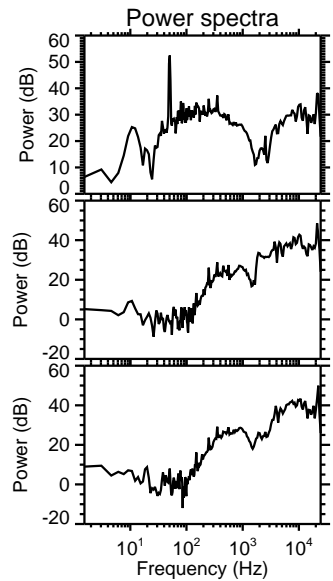
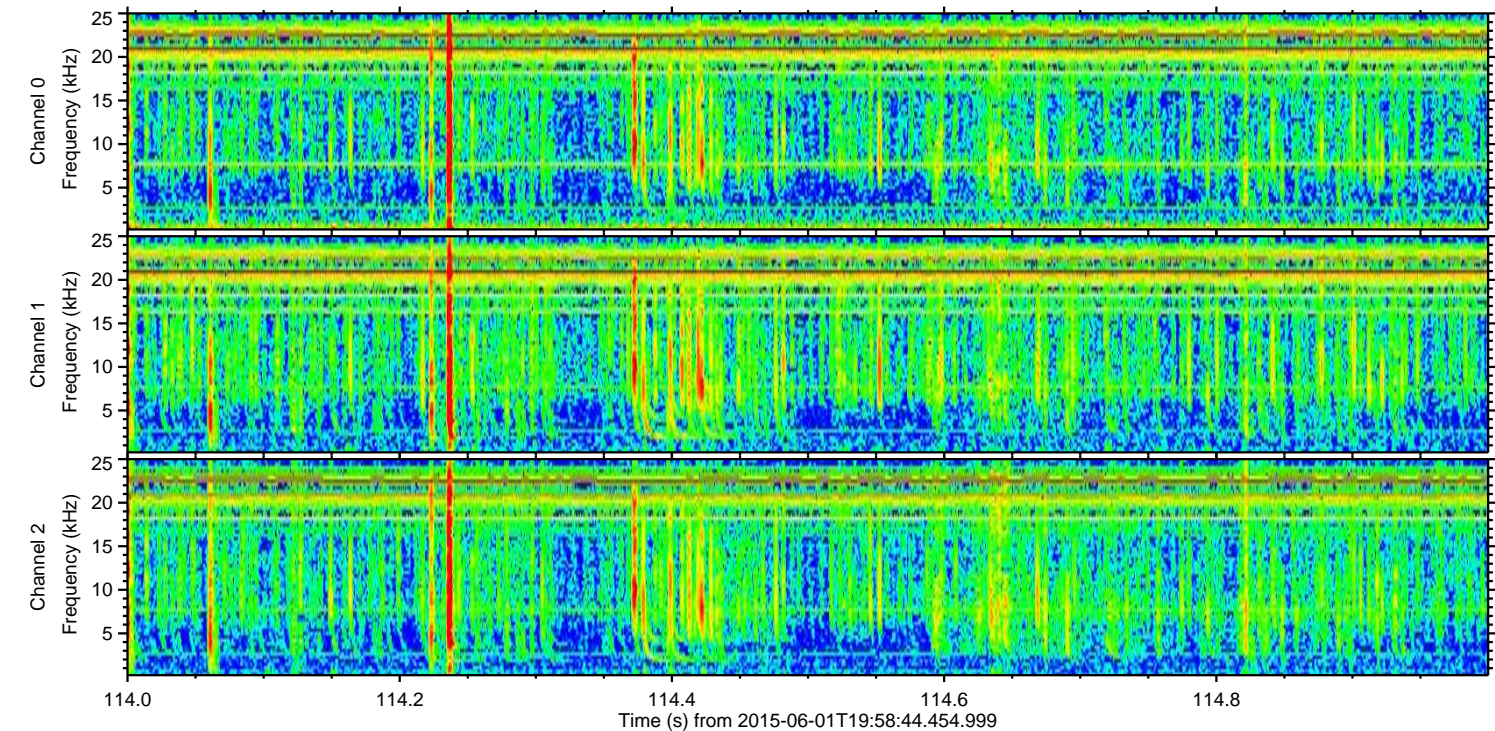
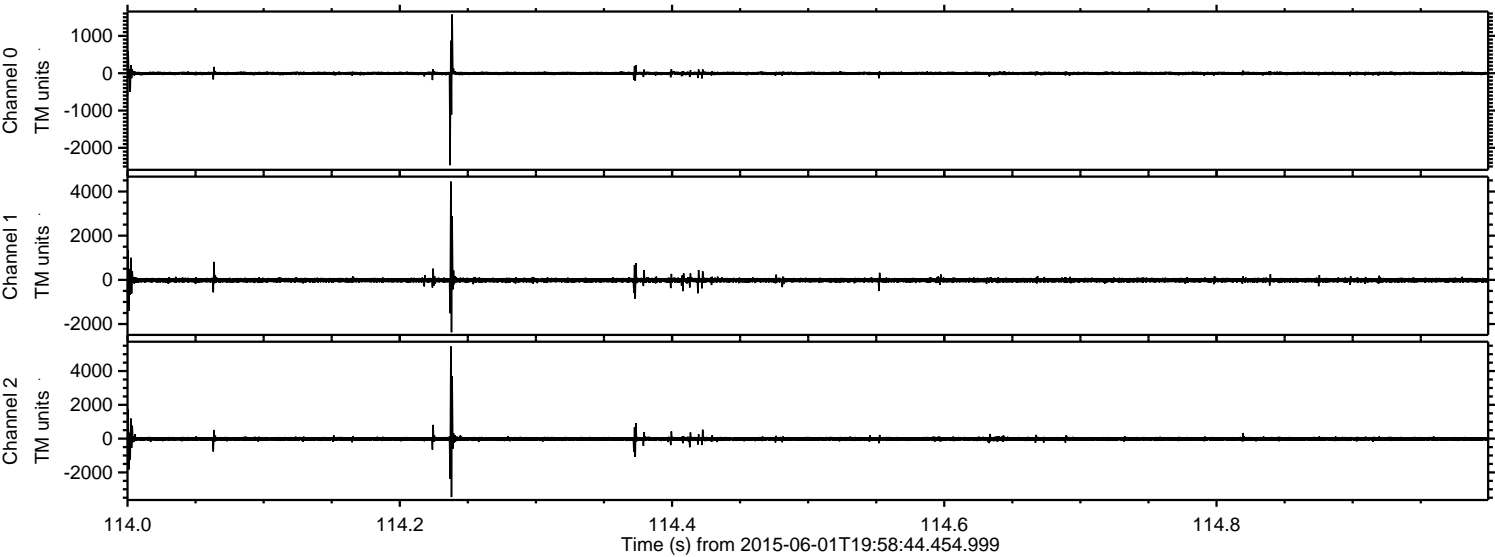

ELMAVAN 3D WAVEFORMS (Measured data sampled at 50 kHz) 49795 packets of 144 samples from 2015-06-01T19:58:44.454.999. Part 9/144

Processed Mon Jun 1 22:06:47 2015 by ELM ver.2012-10-06 from 001__elm20150601_195843__dat00.bin

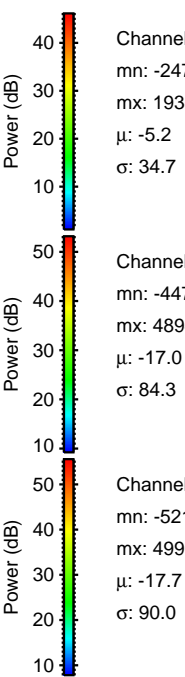
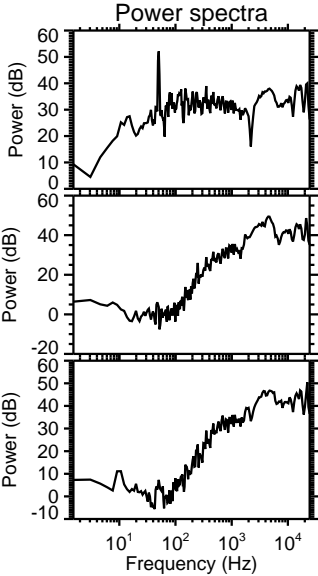
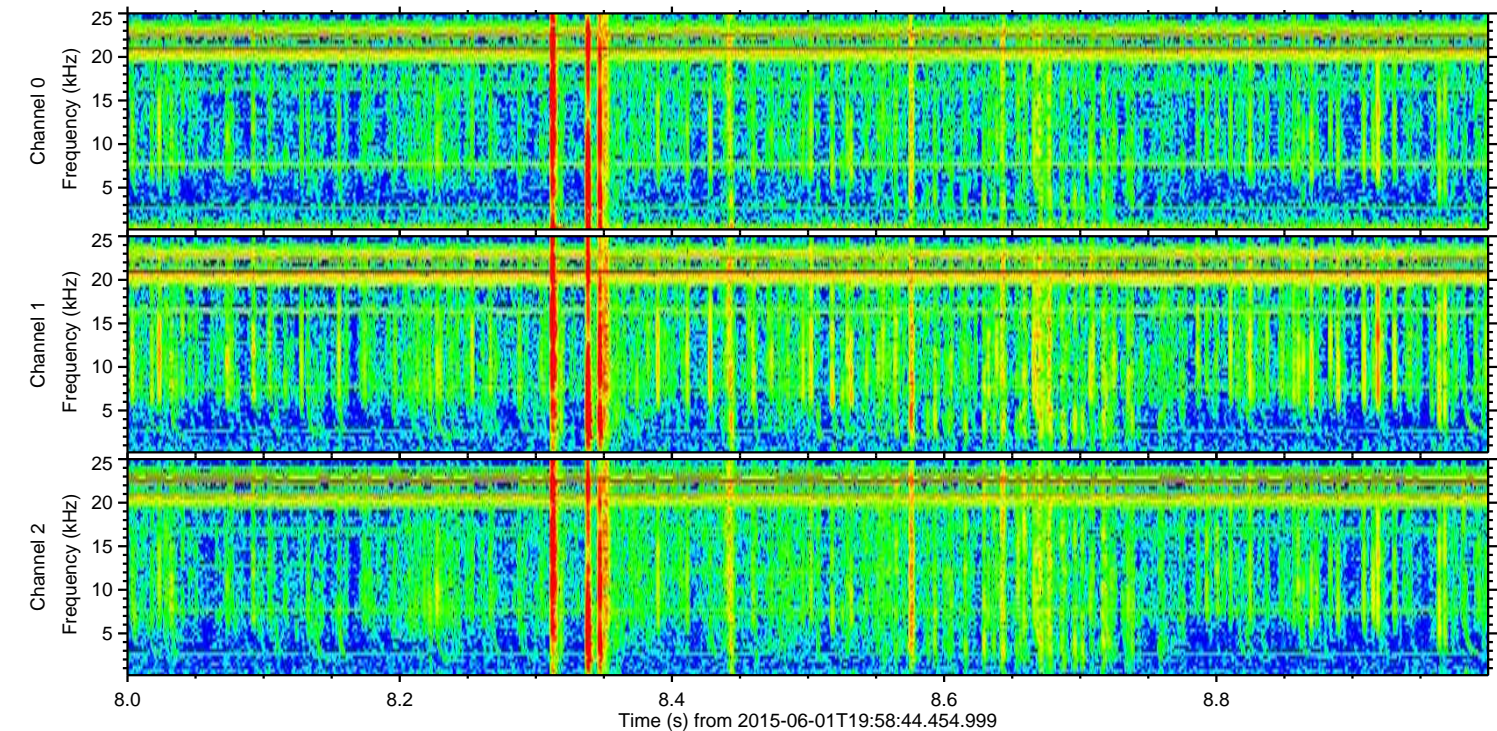
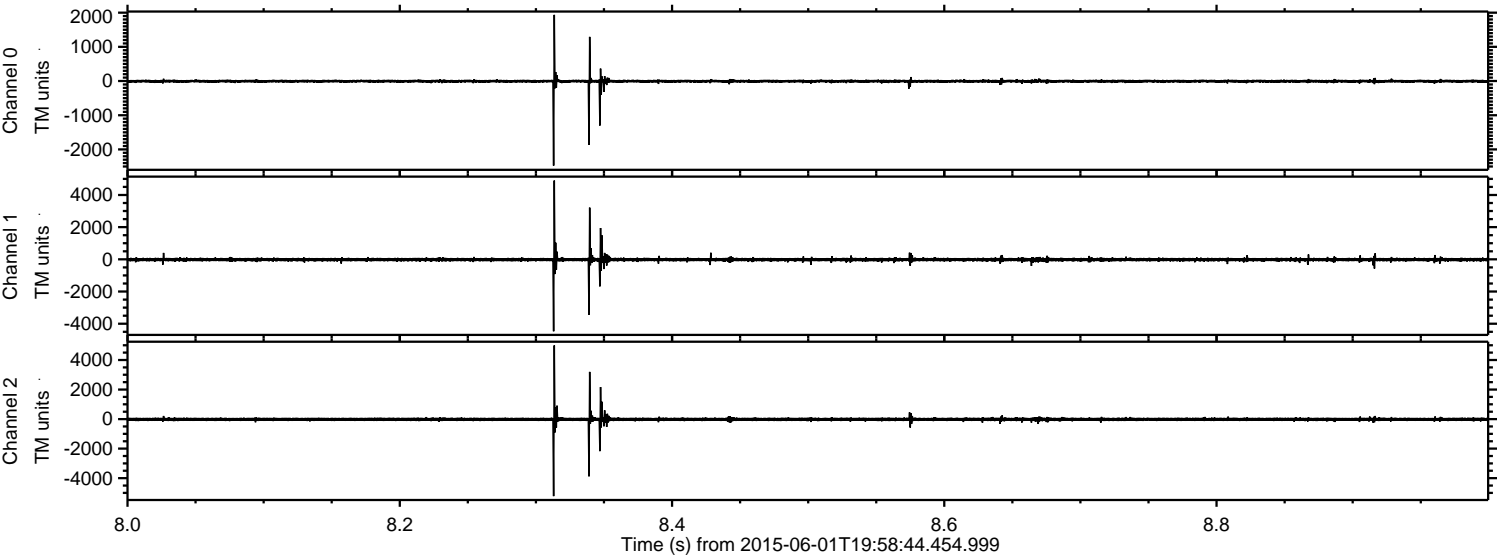

Processed Mon Jun 1 22:06:48 2015 by ELM ver.2012-10-06 from 001__elm20150601_195843__dat00.bin

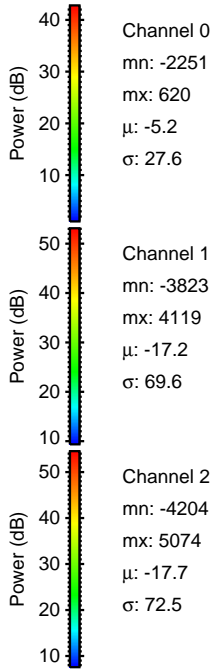
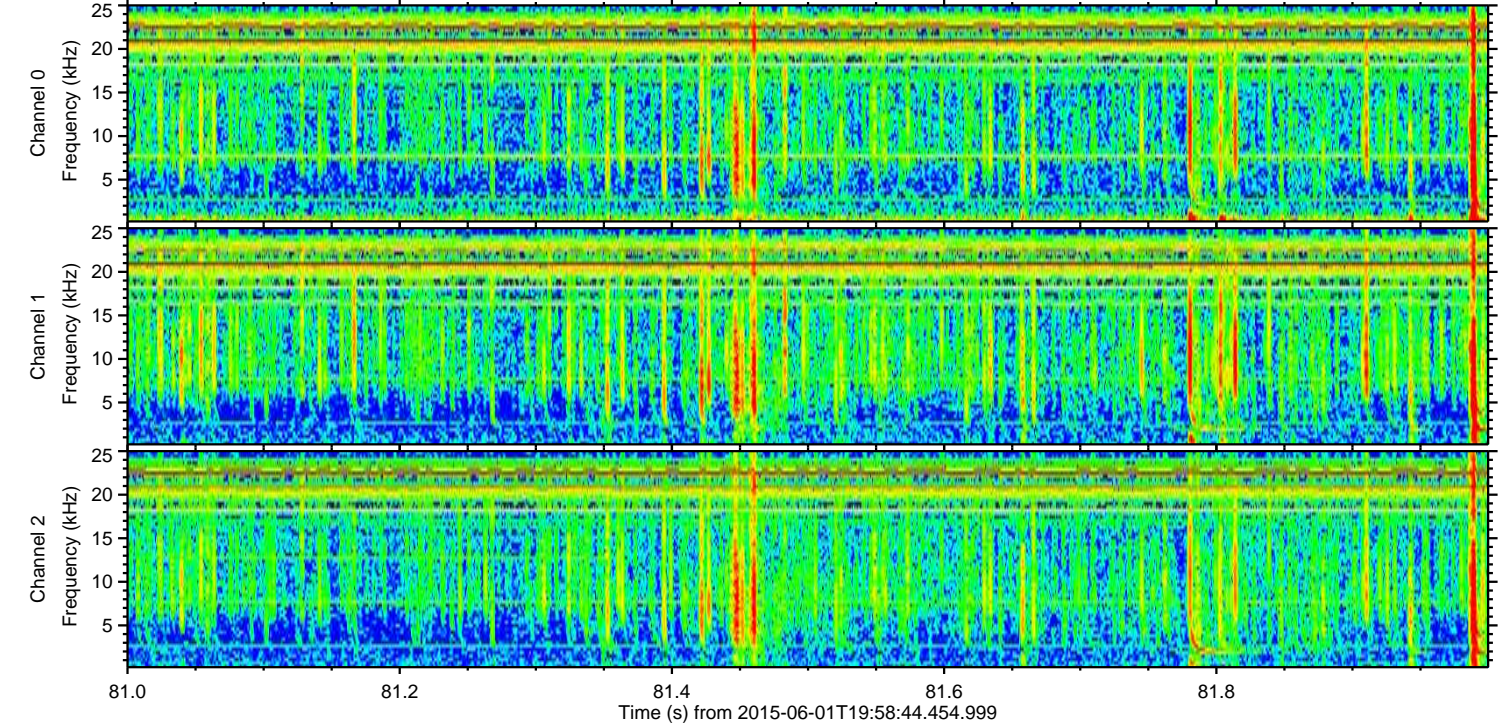
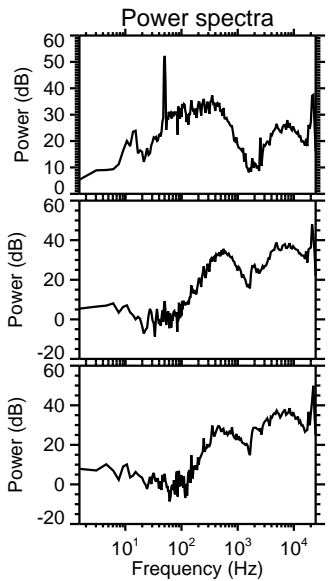
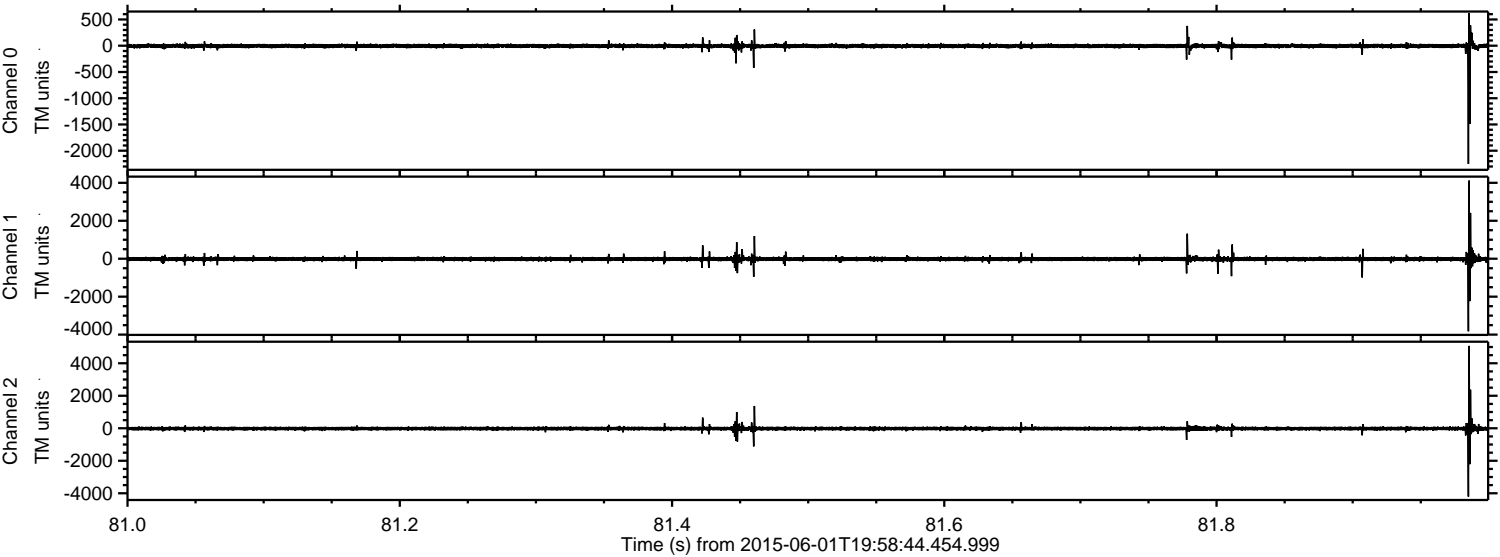

Channel 0
mn: -2251
mx: 620
 μ : -5.2
 σ : 27.6

Channel 1
mn: -3823
mx: 4119
 μ : -17.2
 σ : 69.6

Channel 2
mn: -4204
mx: 5074
 μ : -17.7
 σ : 72.5

ELMAVAN 3D WAVEFORMS (Measured data sampled at 50 kHz) 49795 packets of 144 samples from 2015-06-01T19:58:44.454.999. Part 119/144

Processed Mon Jun 1 22:06:49 2015 by ELM ver.2012-10-06 from 001__elm20150601_195843__dat00.bin

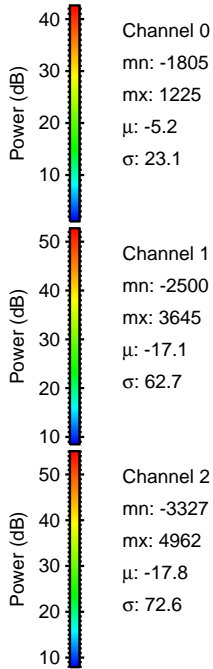
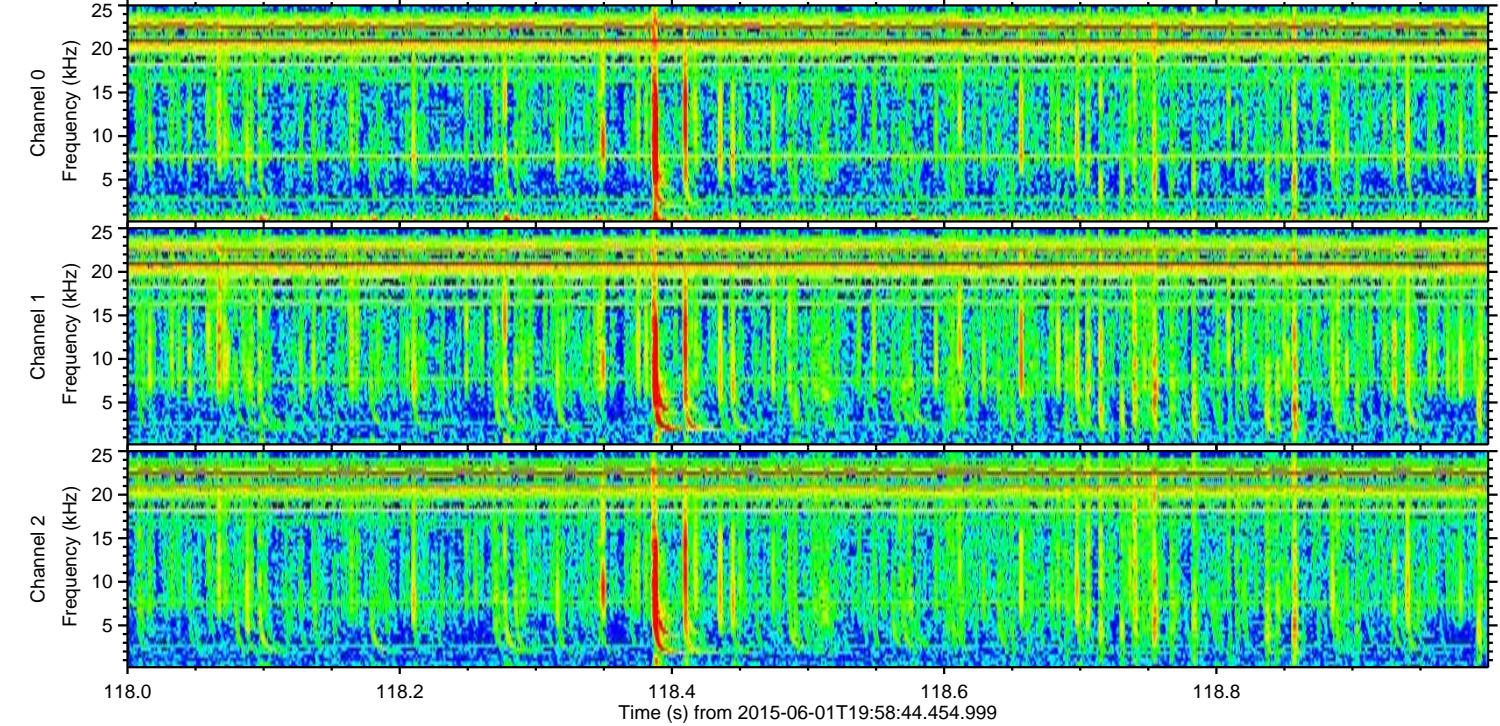
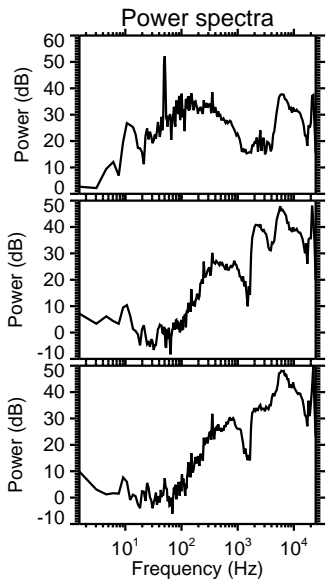
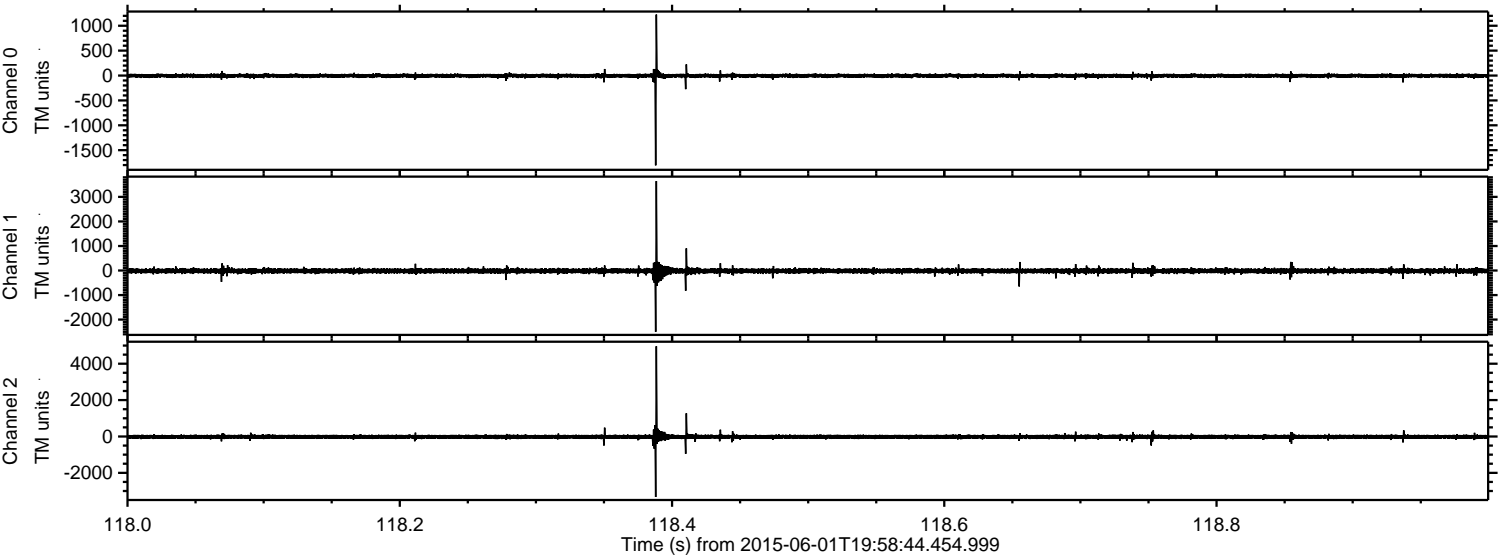

ELMAVAN 3D WAVEFORMS (Measured data sampled at 50 kHz) 49795 packets of 144 samples from 2015-06-01T19:58:44.454.999. Part 76/144

Processed Mon Jun 1 22:06:50 2015 by ELM ver.2012-10-06 from 001__elm20150601_195843__dat00.bin

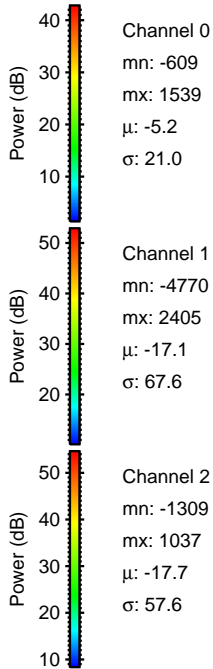
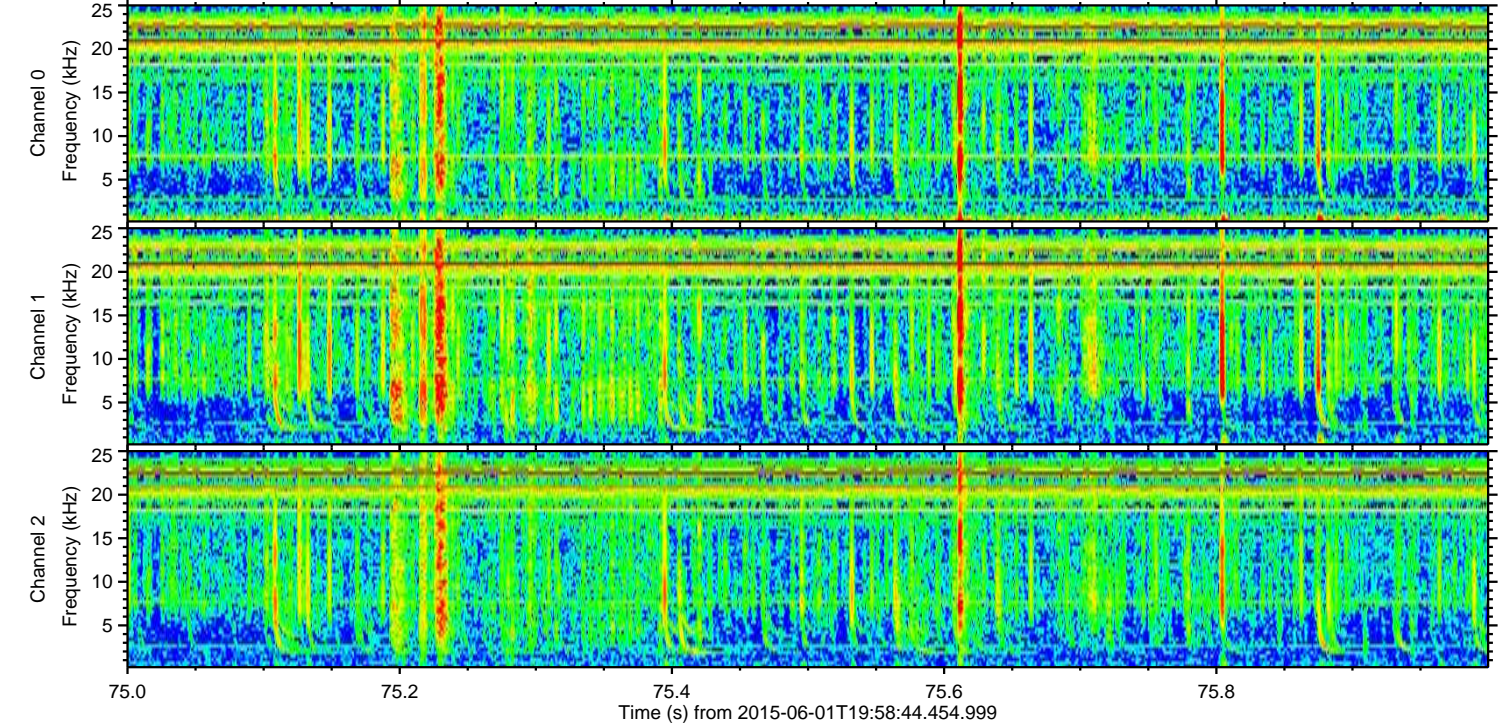
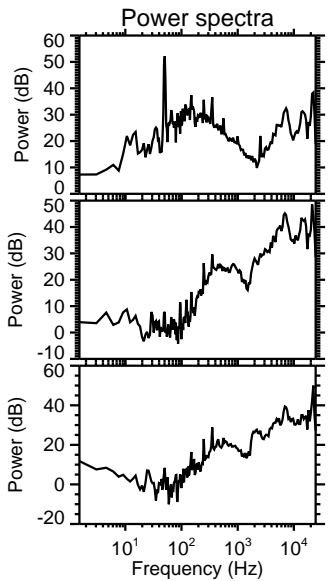
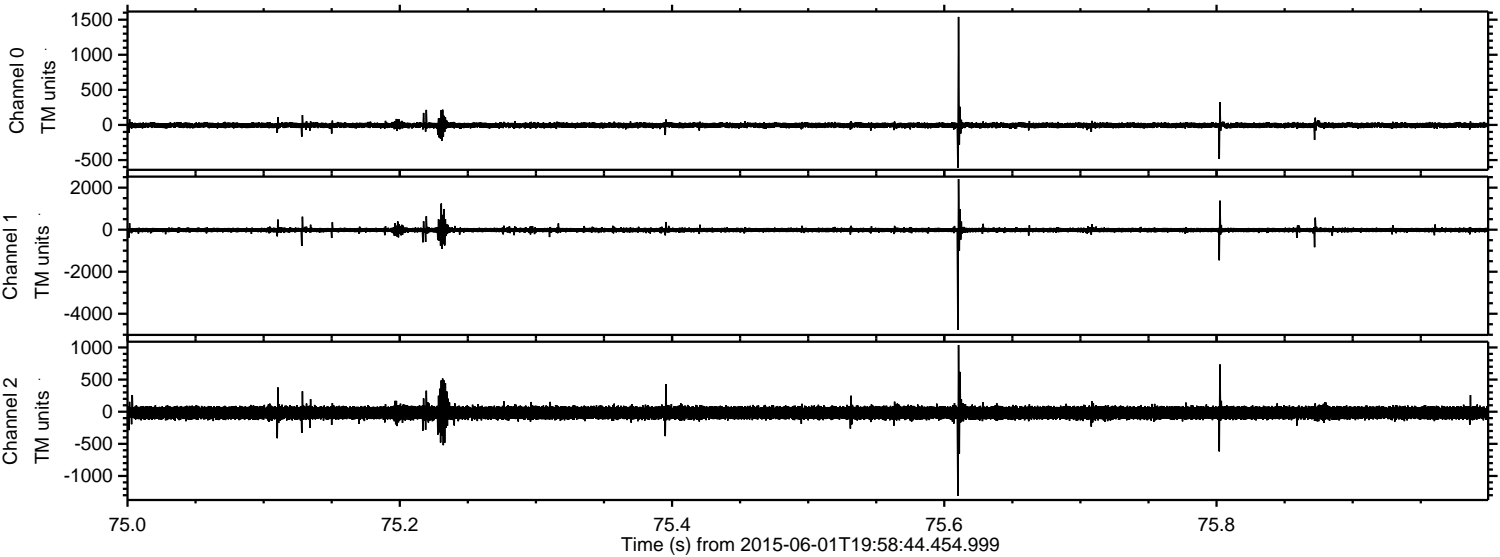

Processed Mon Jun 1 22:06:51 2015 by ELM ver.2012-10-06 from 001__elm20150601_195843__dat00.bin

