

ELMAVAN 3D WAVEFORMS (Measured data sampled at 50 kHz) 49795 packets of 144 samples from 2015-06-01T18:03:40.395.999.

Processed Mon Jun 1 20:11:36 2015 by ELM ver.2012-10-06 from 001__elm20150601_180339__dat00.bin

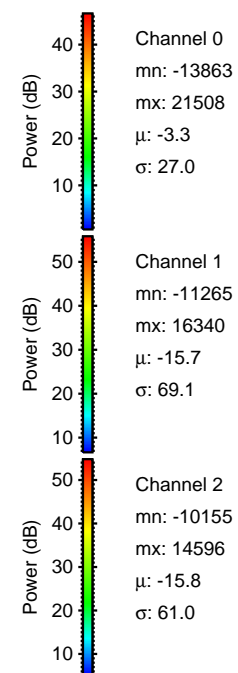
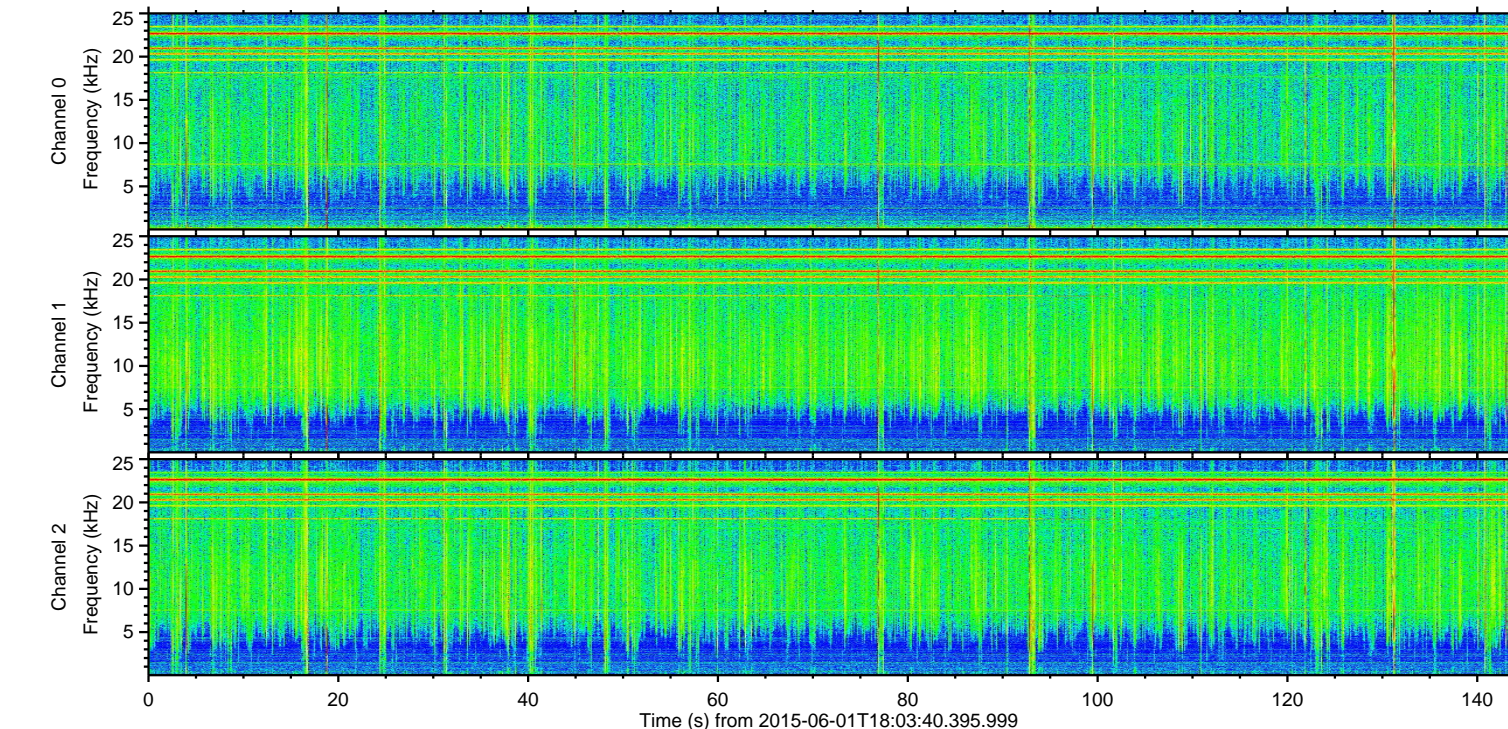
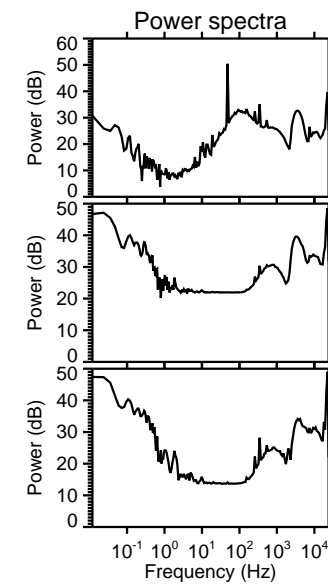
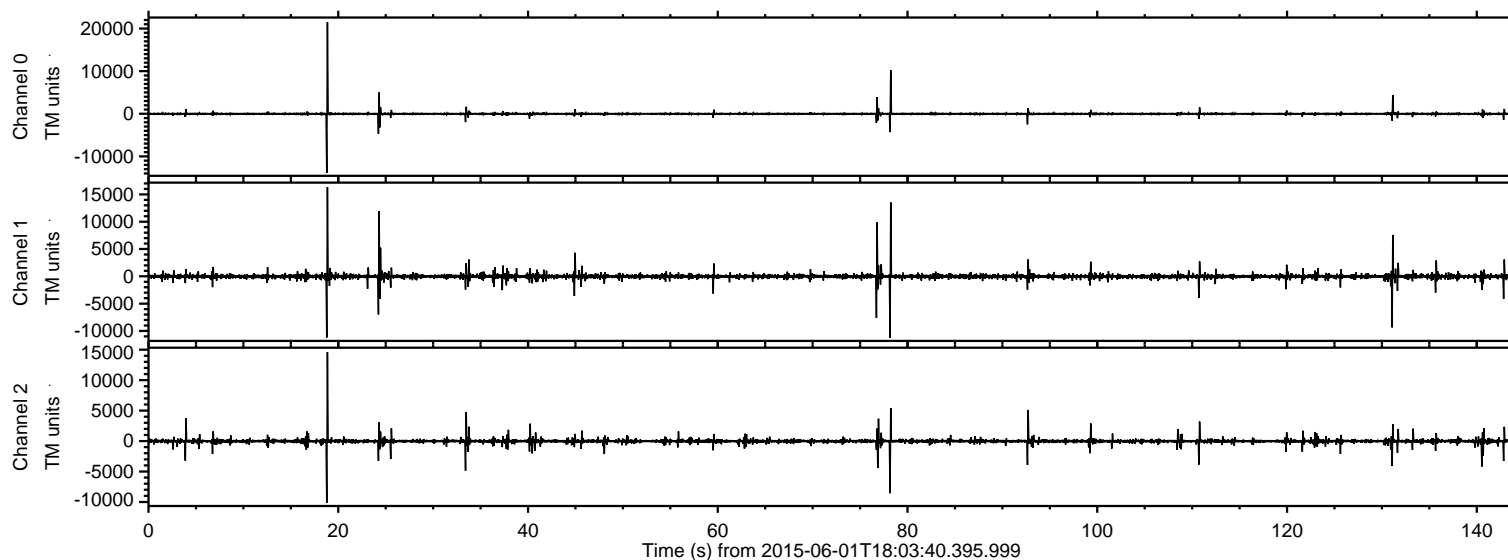

ELMAVAN 3D WAVEFORMS (Measured data sampled at 50 kHz) 49795 packets of 144 samples from 2015-06-01T18:03:40.395.999. Part 19/144

Processed Mon Jun 1 20:11:48 2015 by ELM ver.2012-10-06 from 001__elm20150601_180339__dat00.bin

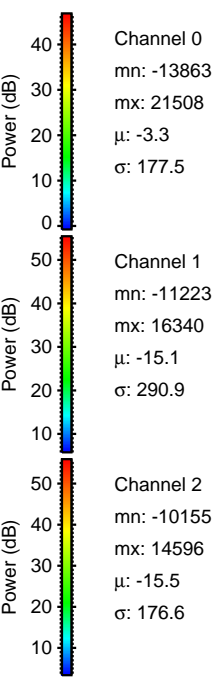
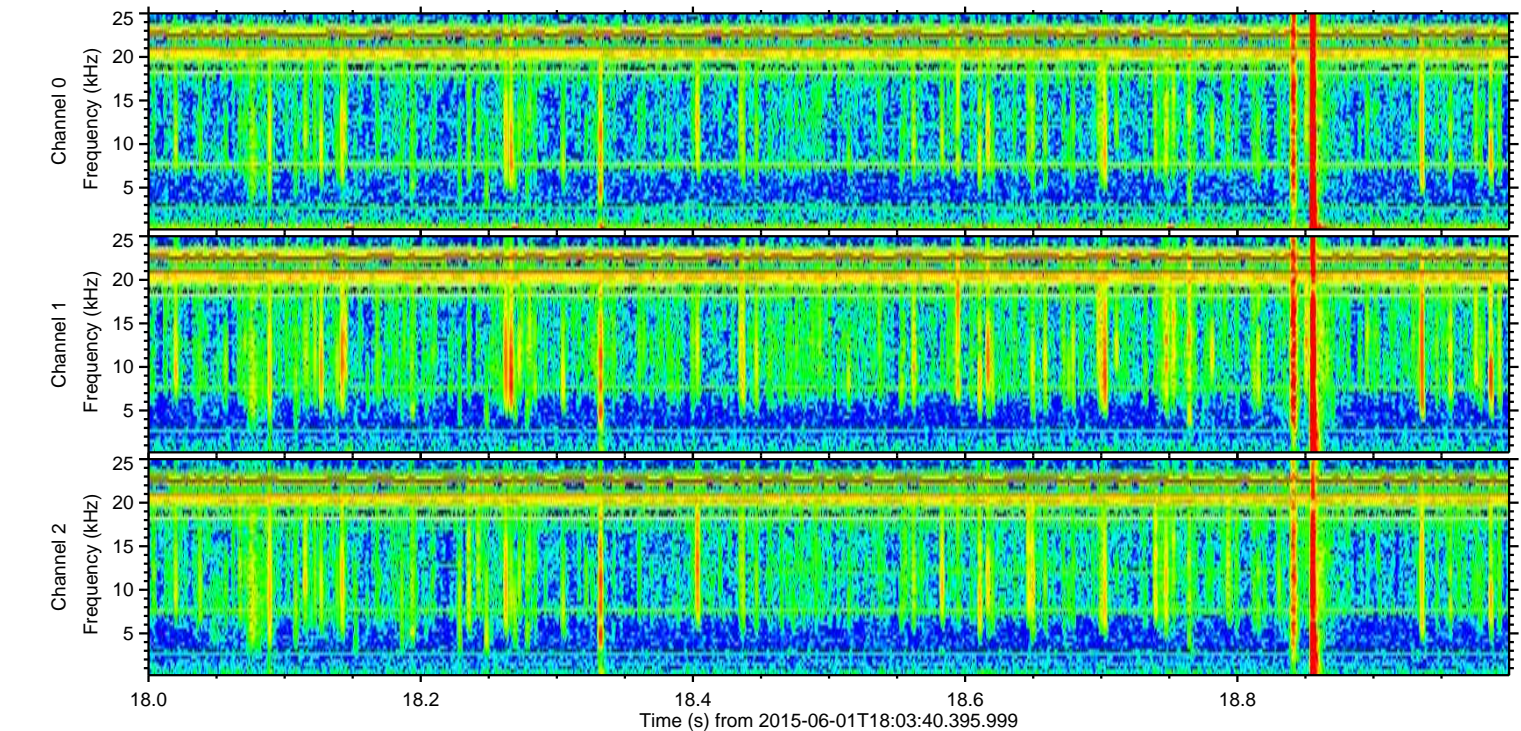
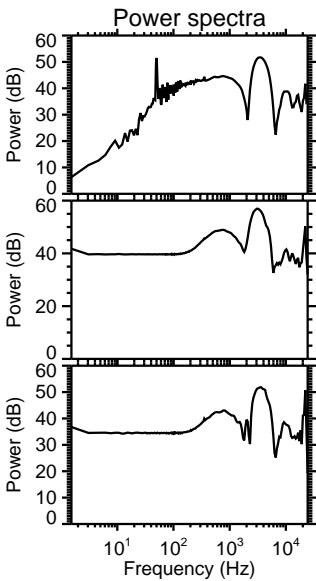
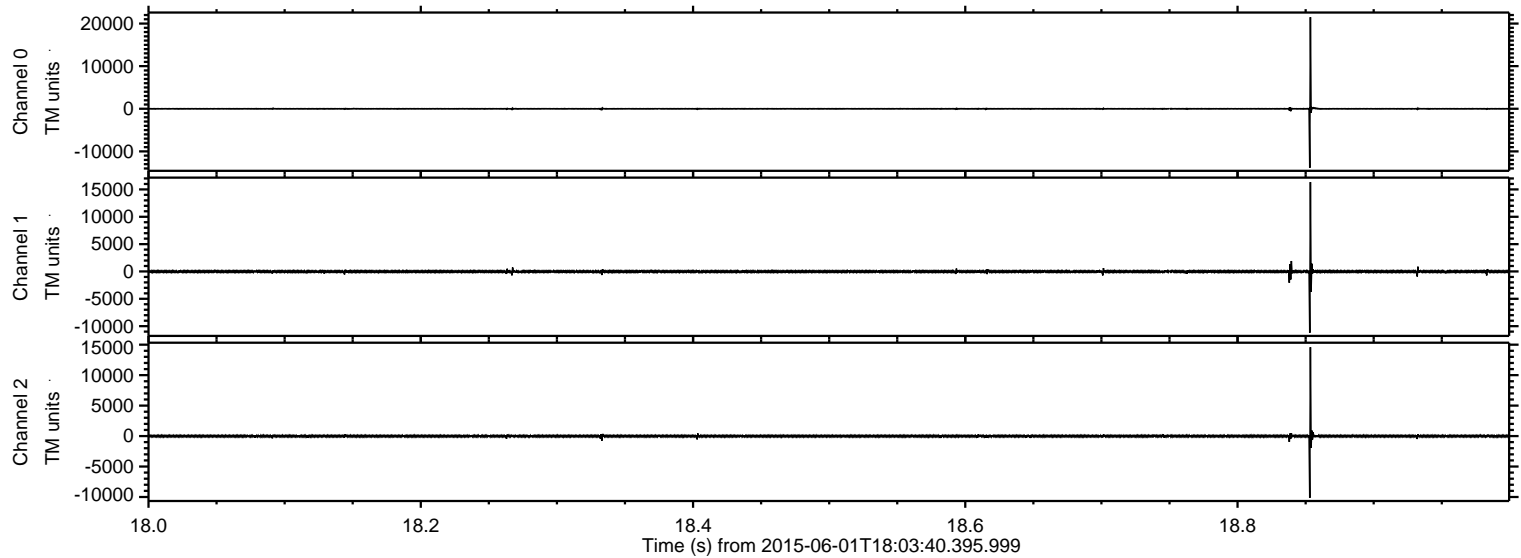

ELMAVAN 3D WAVEFORMS (Measured data sampled at 50 kHz) 49795 packets of 144 samples from 2015-06-01T18:03:40.395.999. Part 79/144

Processed Mon Jun 1 20:11:49 2015 by ELM ver.2012-10-06 from 001__elm20150601_180339__dat00.bin

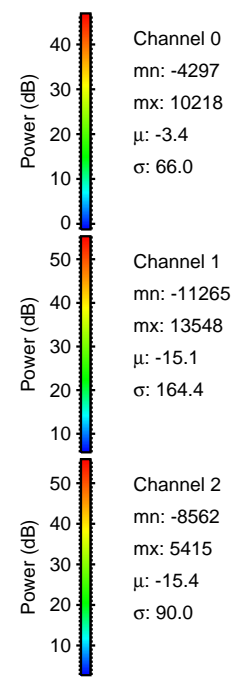
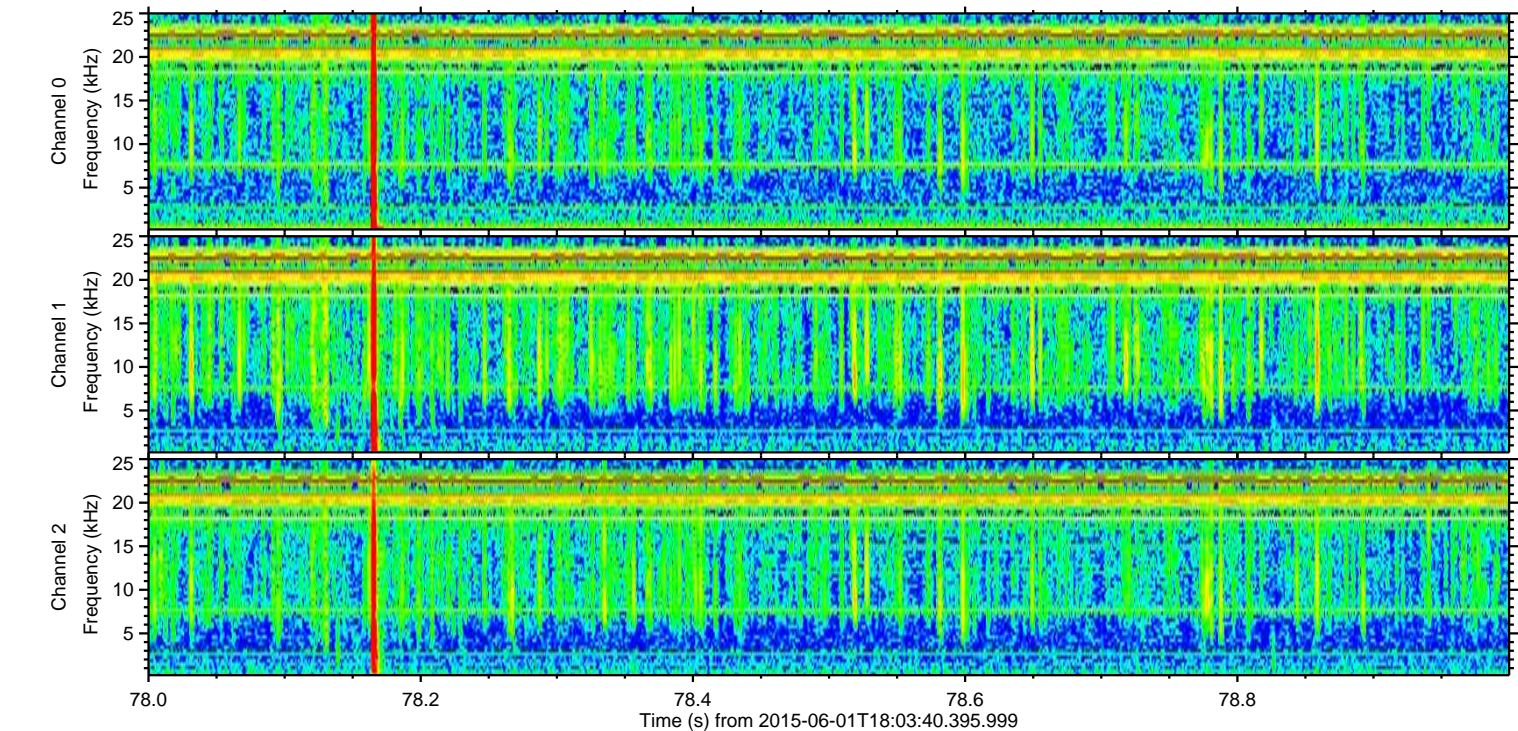
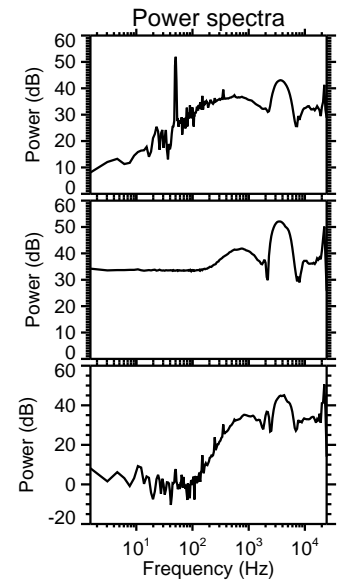
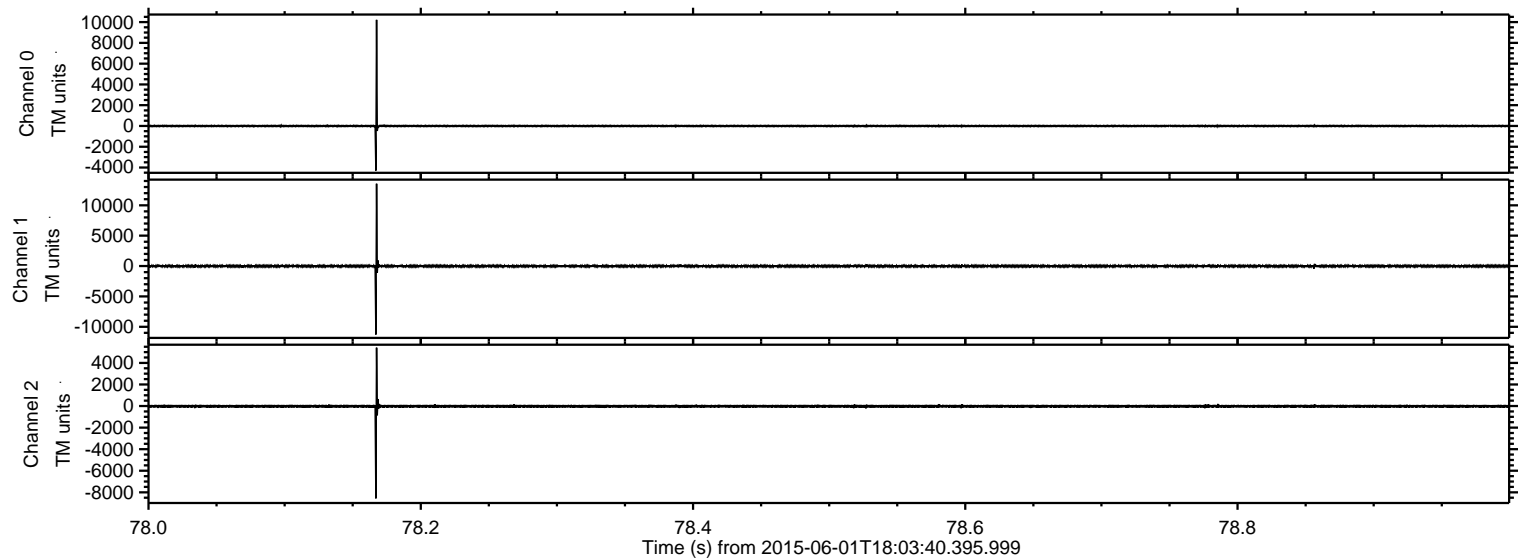

ELMAVAN 3D WAVEFORMS (Measured data sampled at 50 kHz) 49795 packets of 144 samples from 2015-06-01T18:03:40.395.999. Part 25/144

Processed Mon Jun 1 20:11:50 2015 by ELM ver.2012-10-06 from 001__elm20150601_180339__dat00.bin

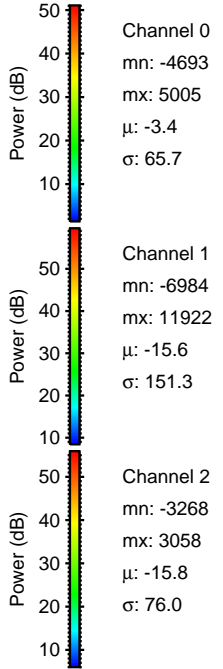
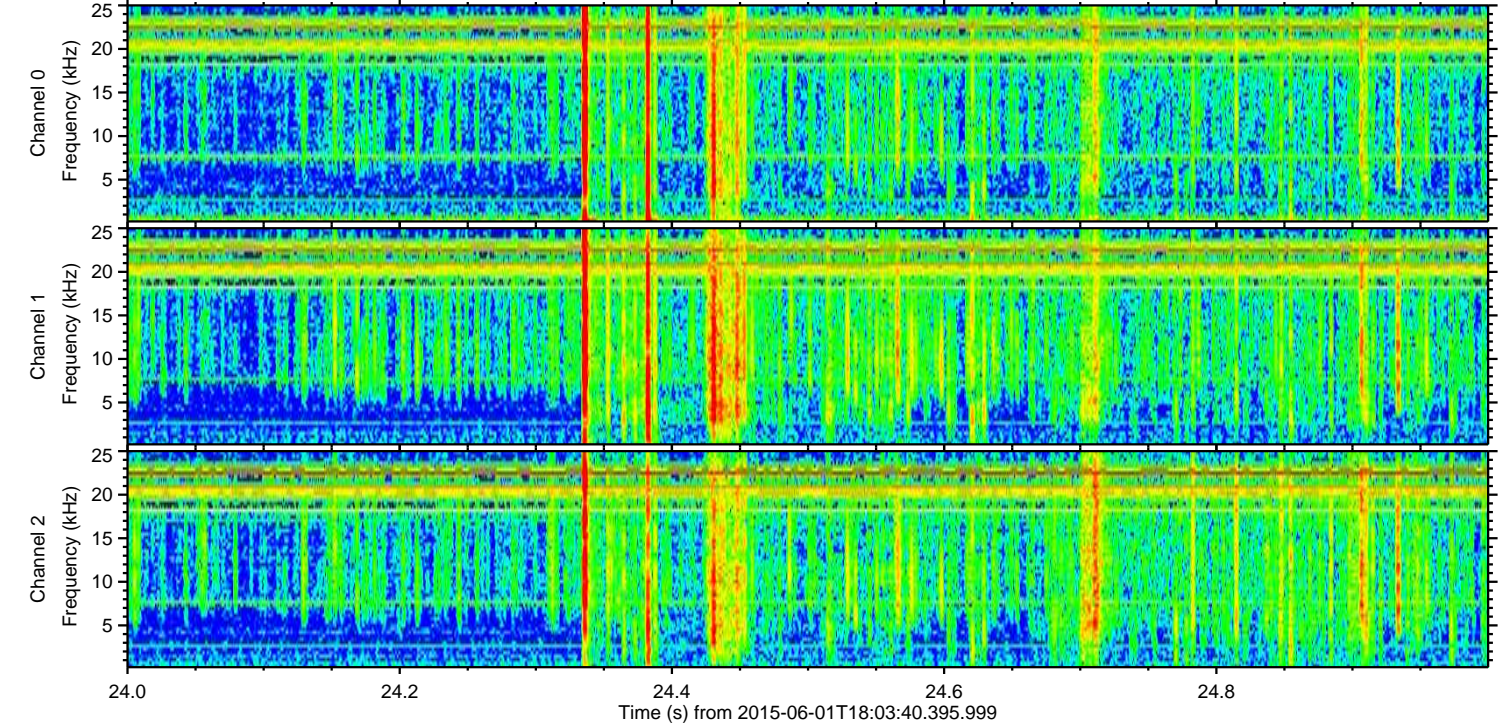
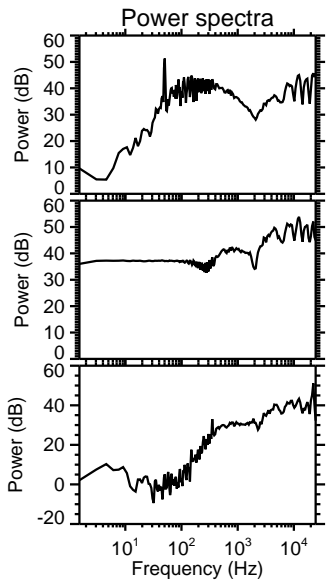
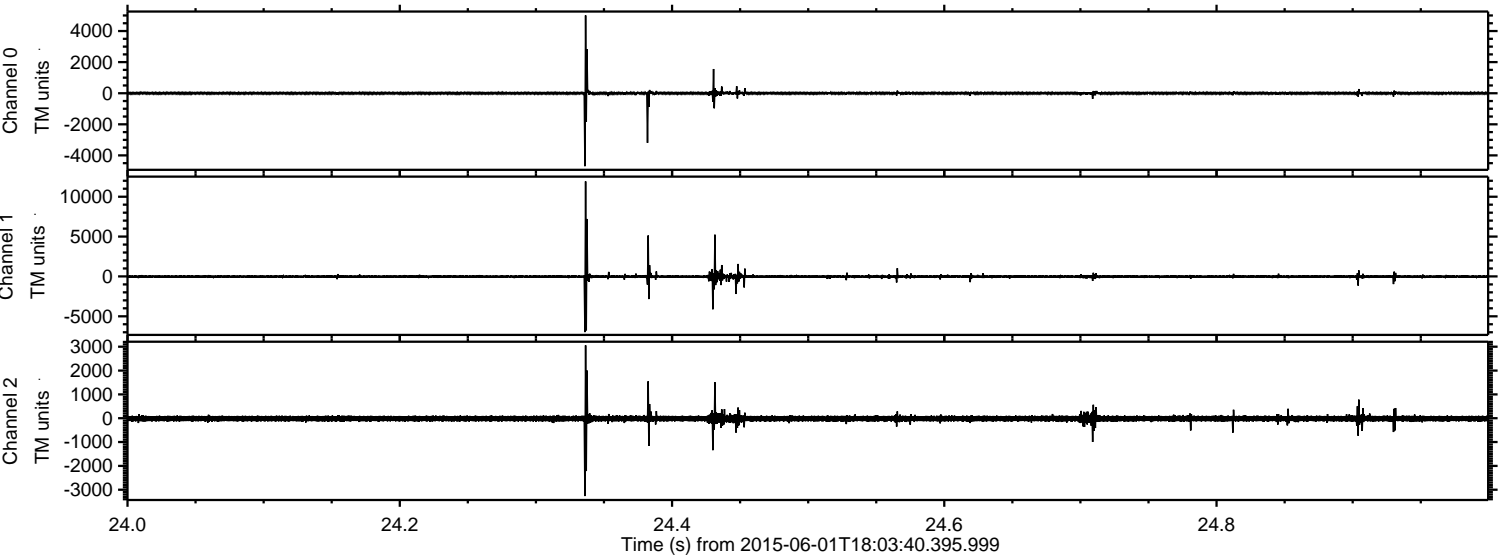

ELMAVAN 3D WAVEFORMS (Measured data sampled at 50 kHz) 49795 packets of 144 samples from 2015-06-01T18:03:40.395.999. Part 77/144

Processed Mon Jun 1 20:11:50 2015 by ELM ver.2012-10-06 from 001__elm20150601_180339__dat00.bin

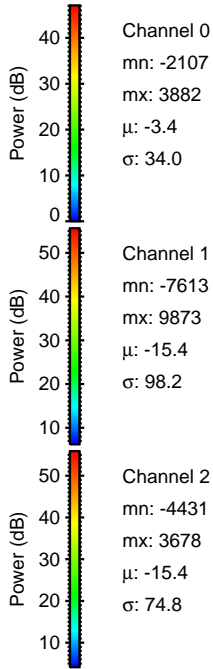
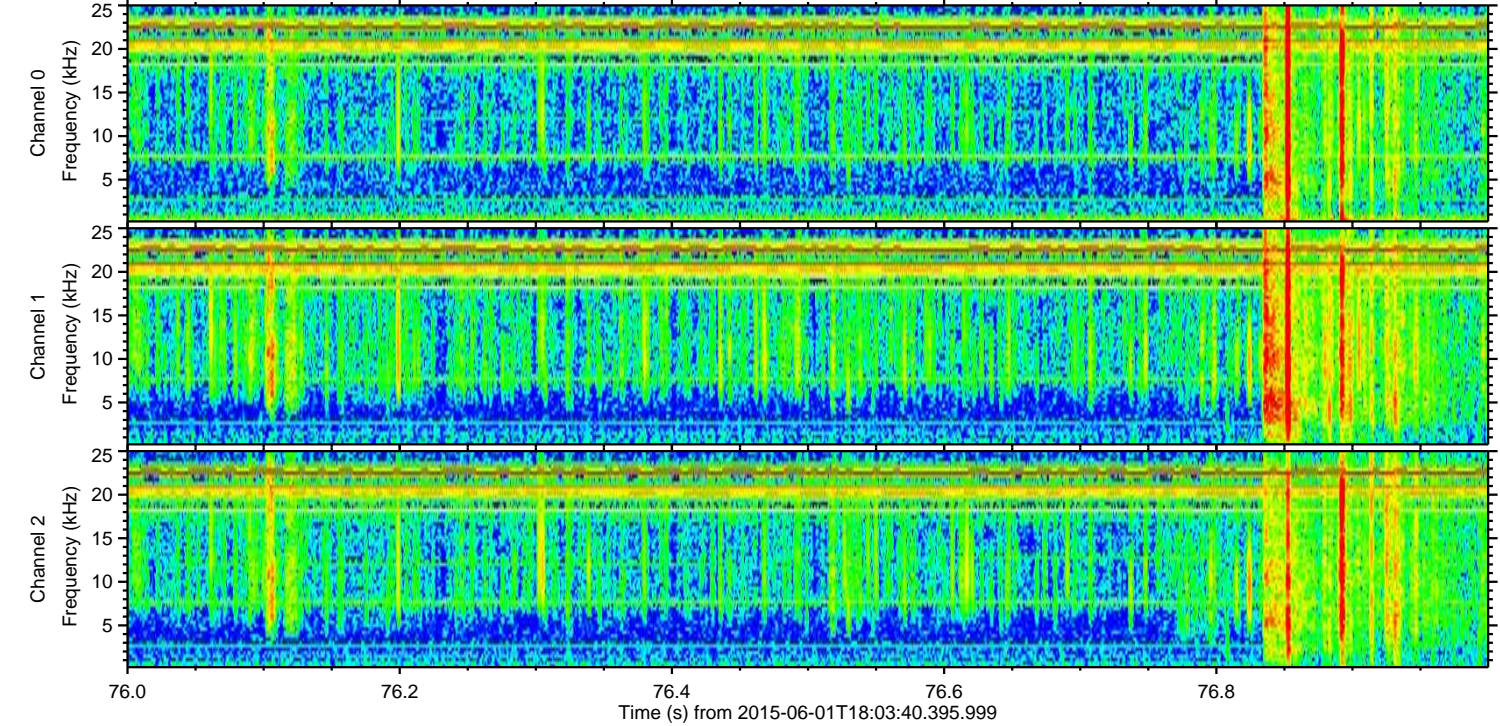
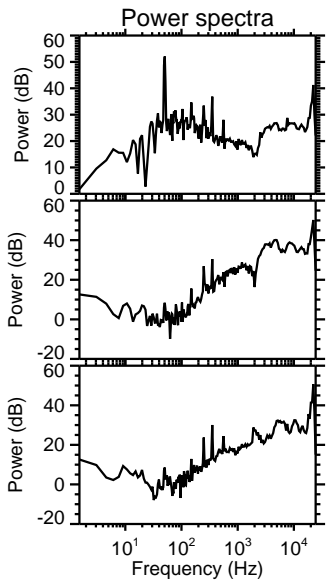
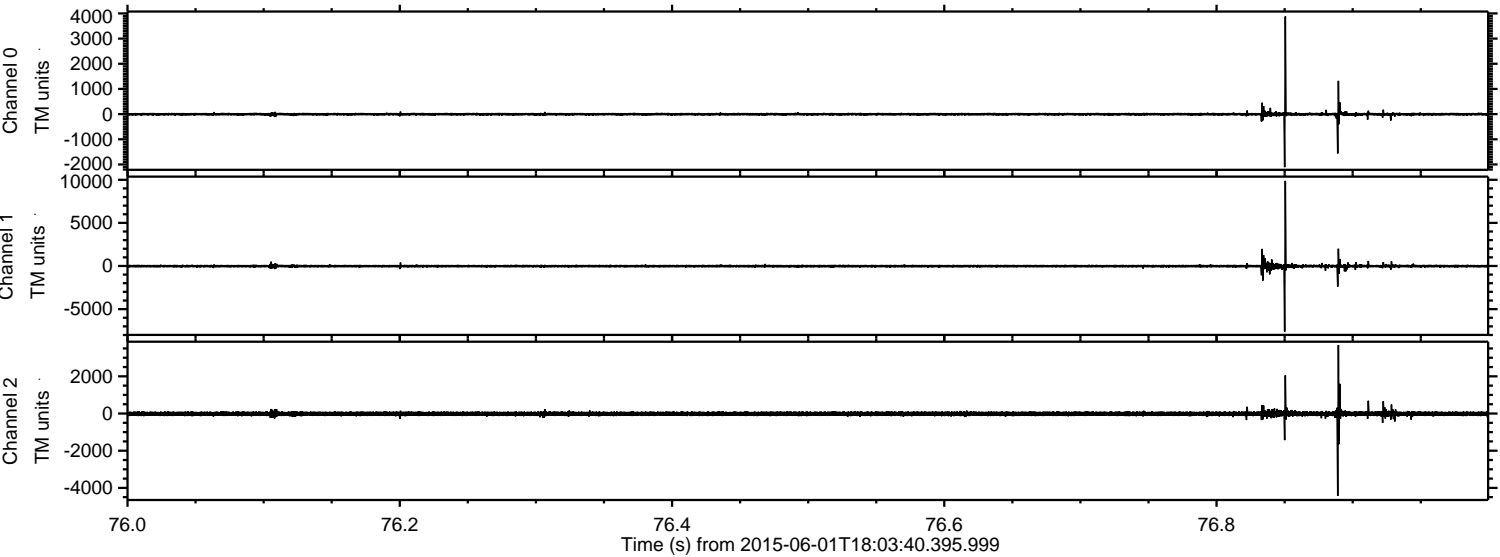

Channel 0
mn: -2107
mx: 3882
 μ : -3.4
 σ : 34.0

Channel 1
mn: -7613
mx: 9873
 μ : -15.4
 σ : 98.2

Channel 2
mn: -4431
mx: 3678
 μ : -15.4
 σ : 74.8

ELMAVAN 3D WAVEFORMS (Measured data sampled at 50 kHz) 49795 packets of 144 samples from 2015-06-01T18:03:40.395.999. Part 132/144

Processed Mon Jun 1 20:11:51 2015 by ELM ver.2012-10-06 from 001__elm20150601_180339__dat00.bin

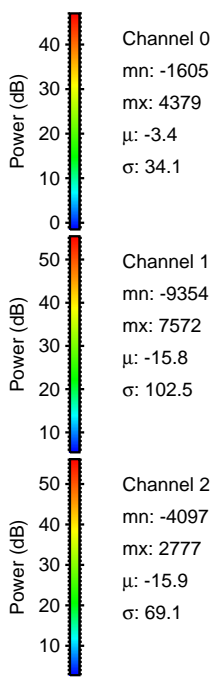
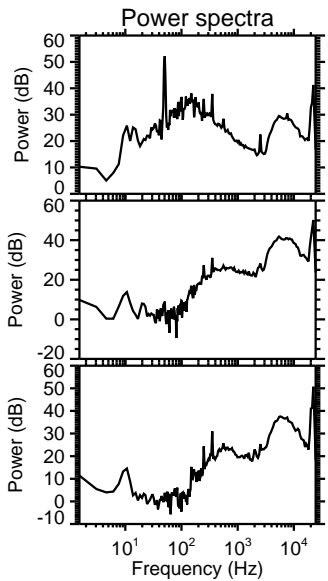
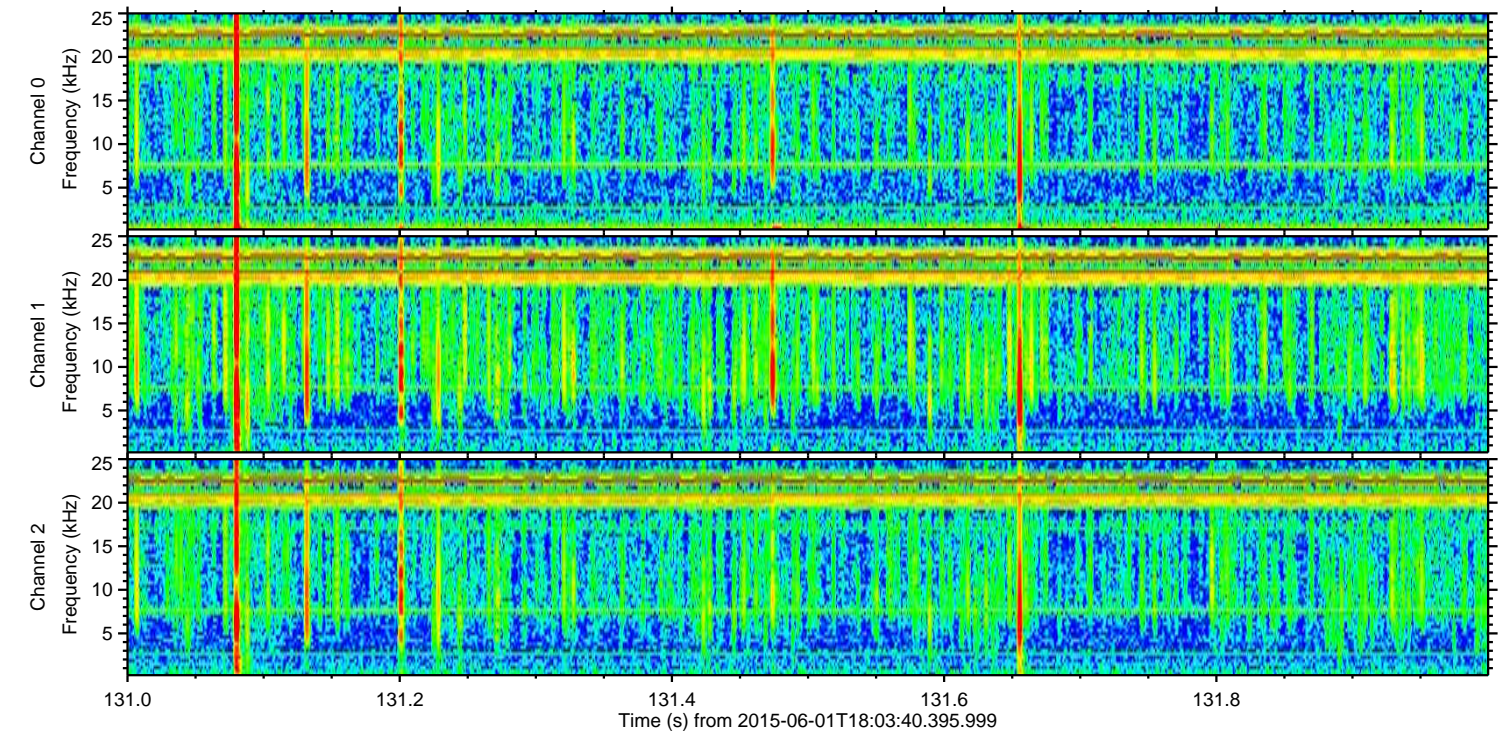
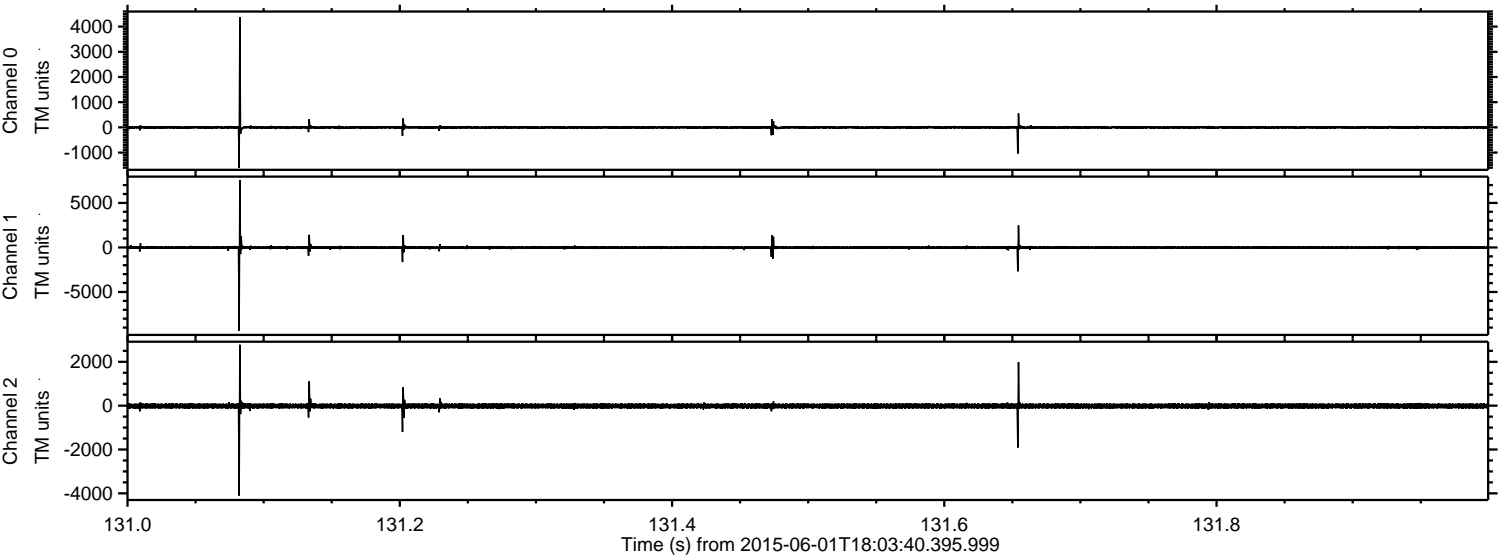

Channel 0
mn: -1605
mx: 4379
 μ : -3.4
 σ : 34.1

Channel 1
mn: -9354
mx: 7572
 μ : -15.8
 σ : 102.5

Channel 2
mn: -4097
mx: 2777
 μ : -15.9
 σ : 69.1

Processed Mon Jun 1 20:11:52 2015 by ELM ver.2012-10-06 from 001__elm20150601_180339__dat00.bin

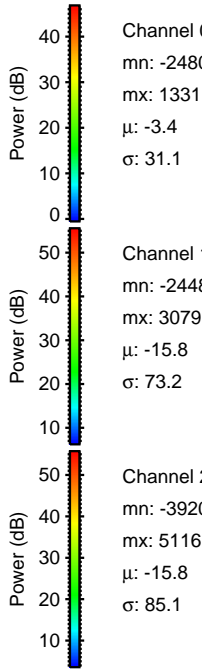
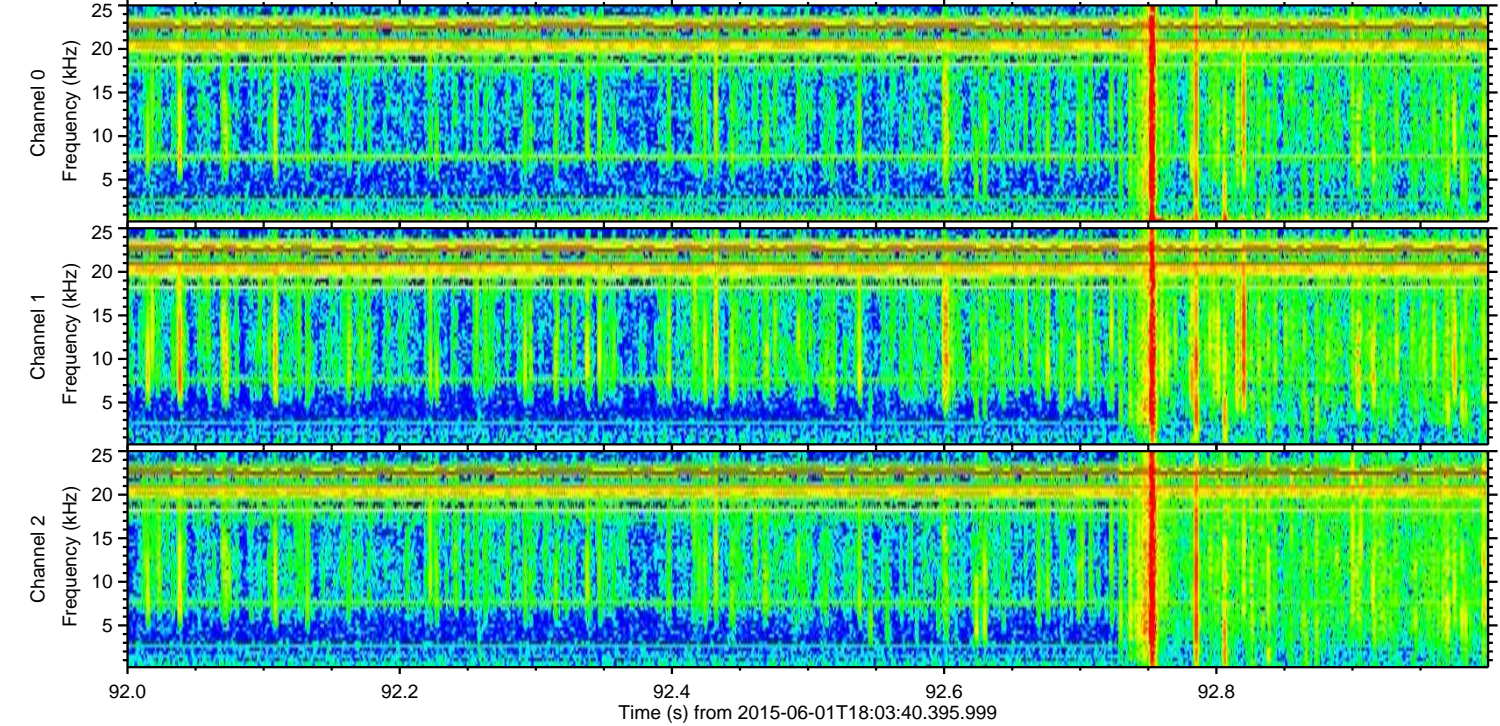
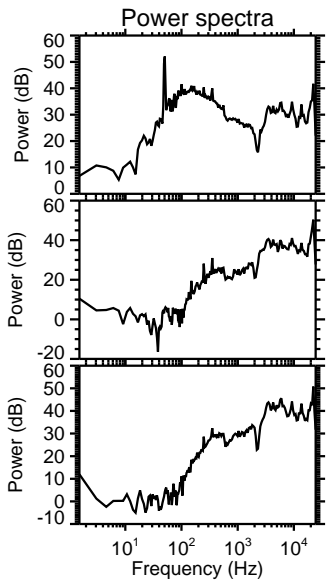
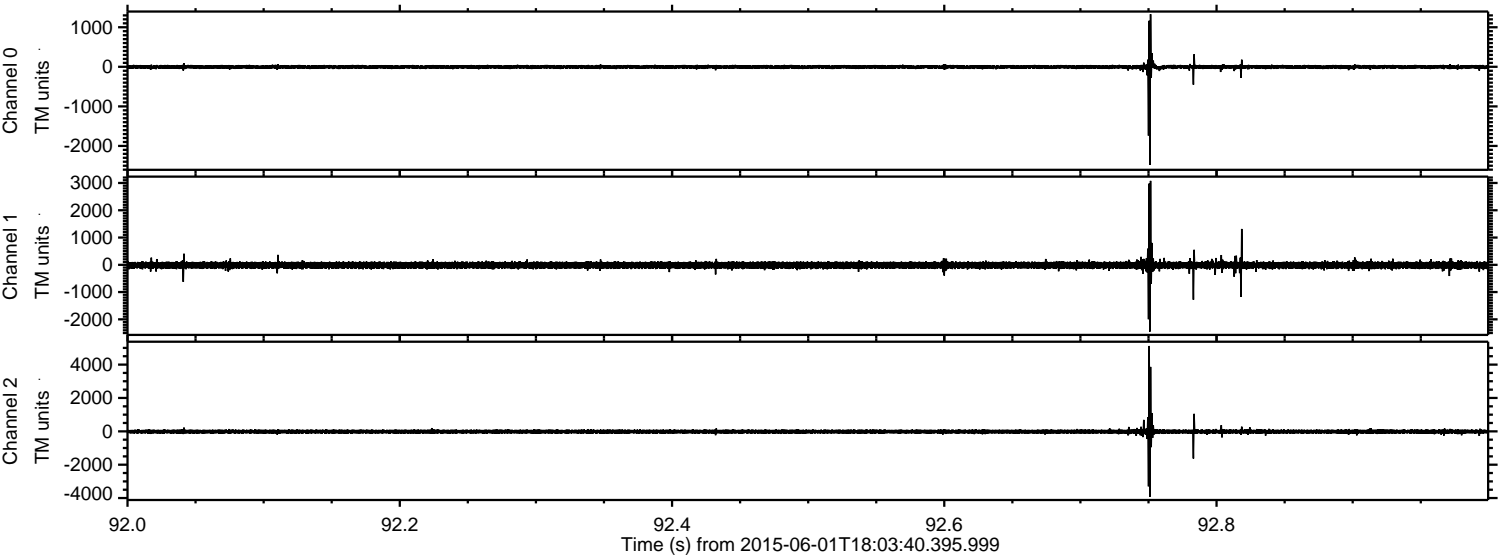

Processed Mon Jun 1 20:11:53 2015 by ELM ver.2012-10-06 from 001__elm20150601_180339__dat00.bin

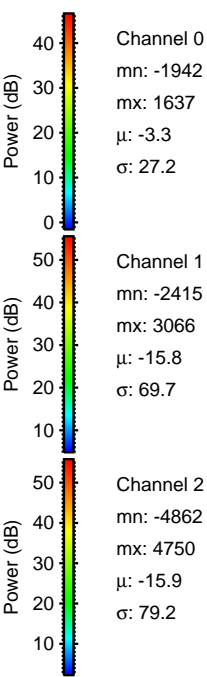
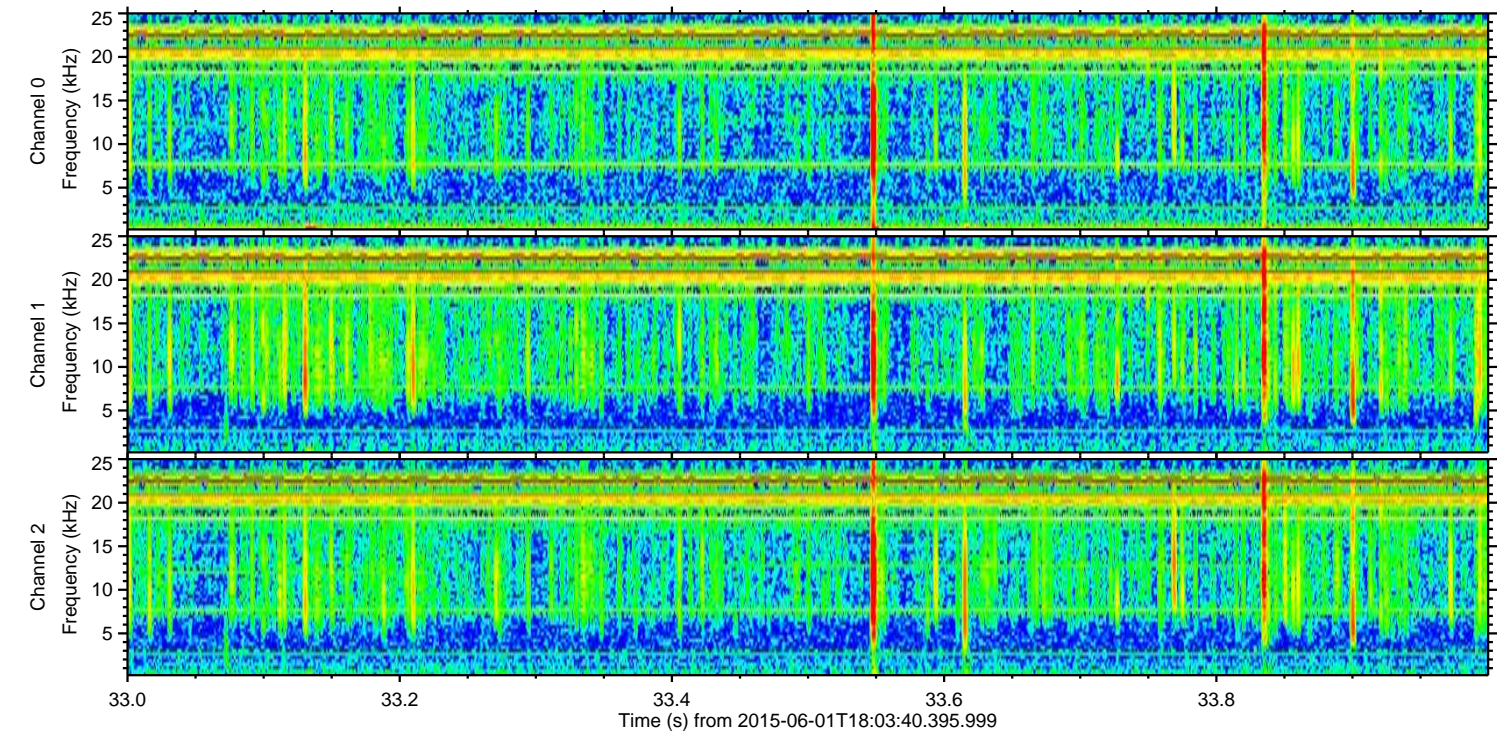
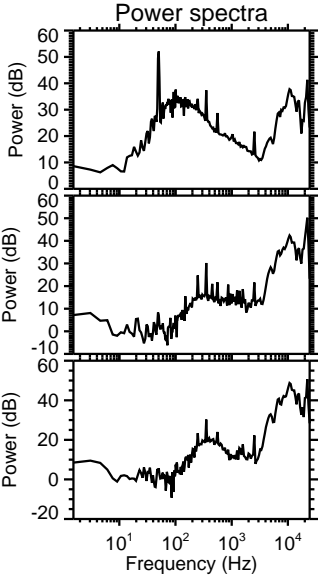
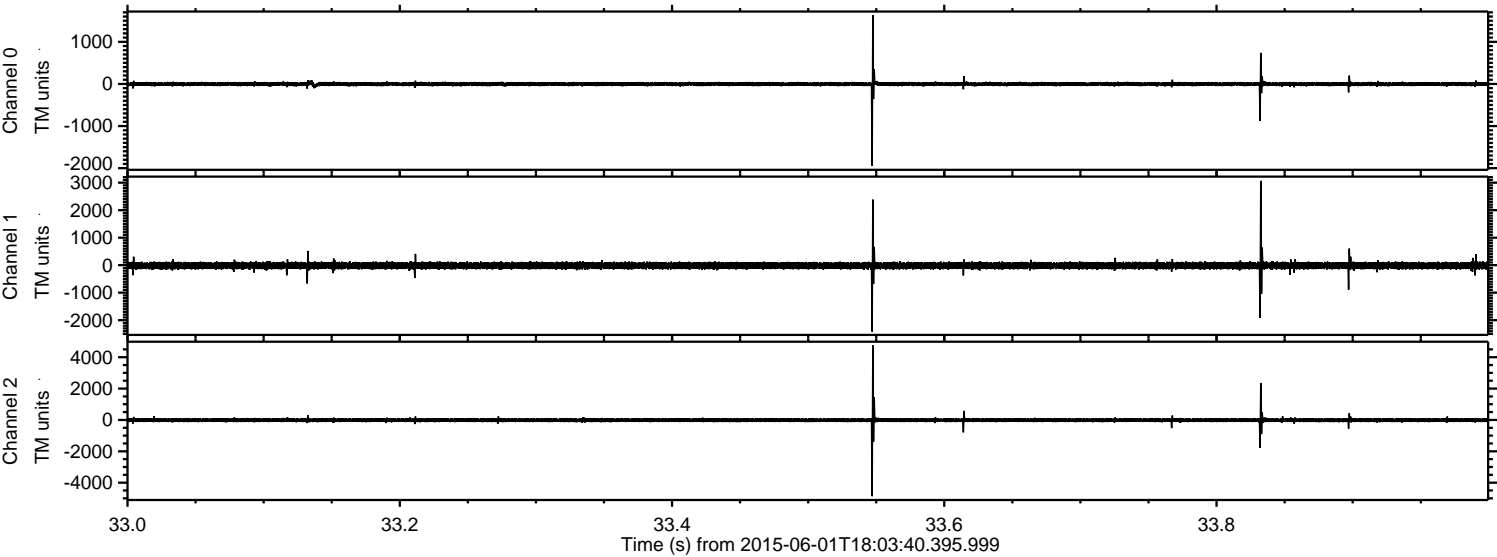

ELMAVAN 3D WAVEFORMS (Measured data sampled at 50 kHz) 49795 packets of 144 samples from 2015-06-01T18:03:40.395.999. Part 45/144

Processed Mon Jun 1 20:11:54 2015 by ELM ver.2012-10-06 from 001__elm20150601_180339__dat00.bin

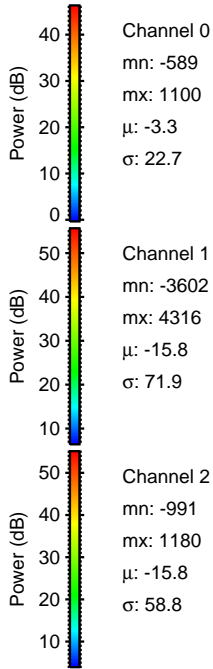
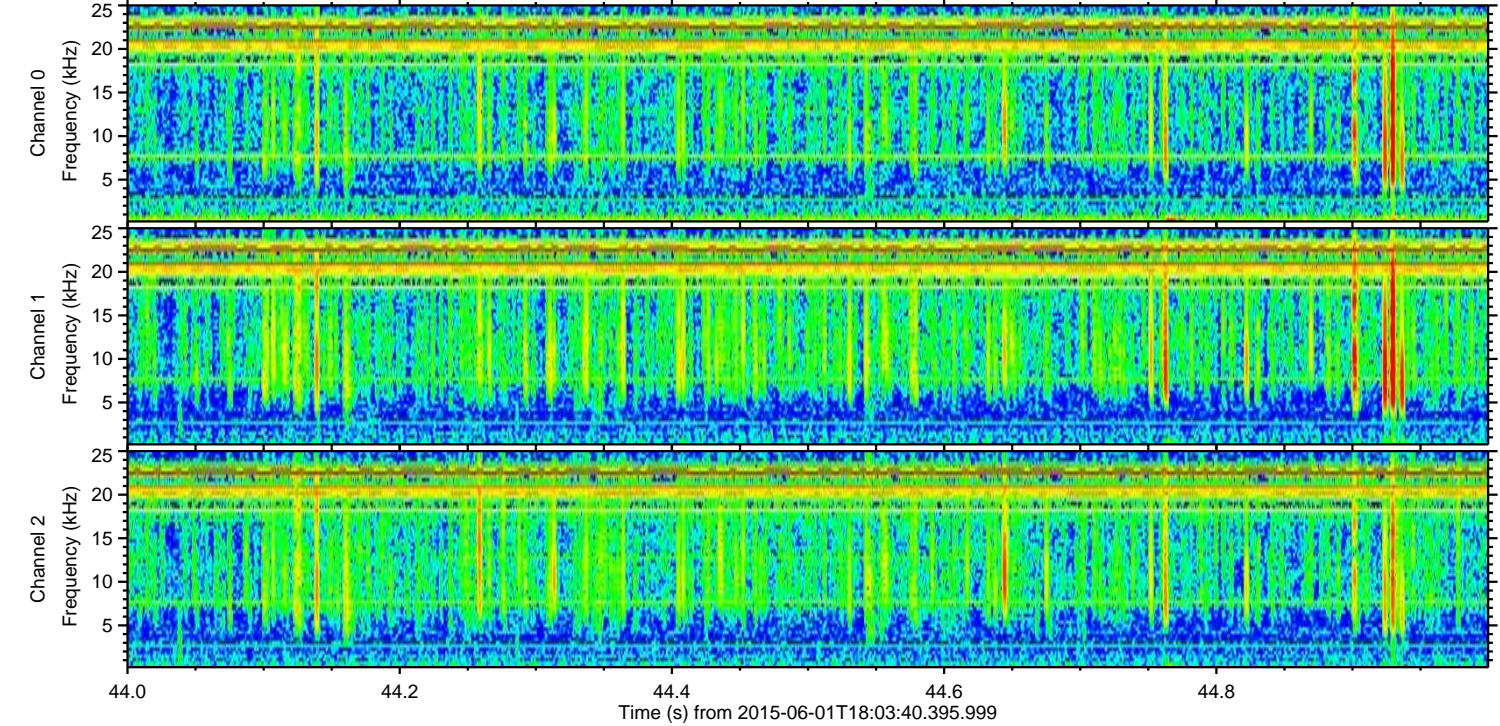
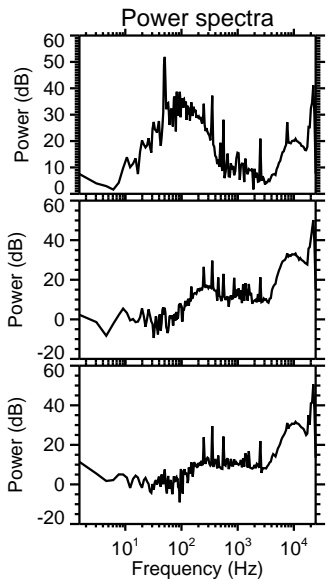
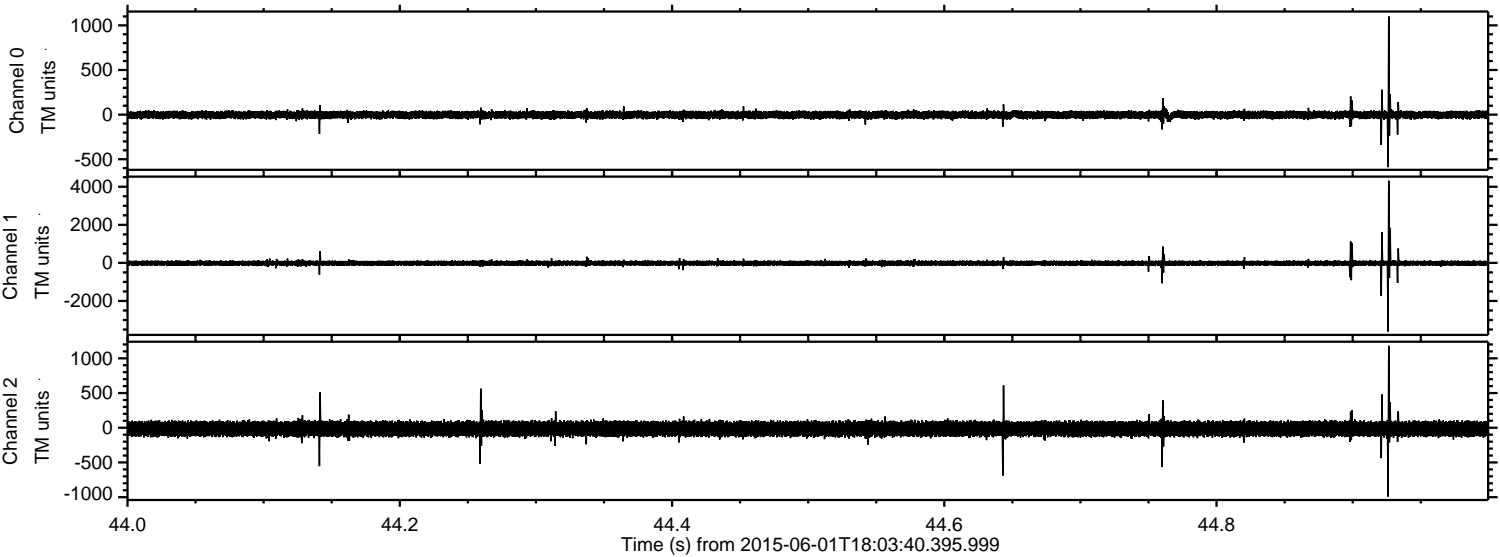

ELMAVAN 3D WAVEFORMS (Measured data sampled at 50 kHz) 49795 packets of 144 samples from 2015-06-01T18:03:40.395.999. Part 141/144

Processed Mon Jun 1 20:11:55 2015 by ELM ver.2012-10-06 from 001__elm20150601_180339__dat00.bin

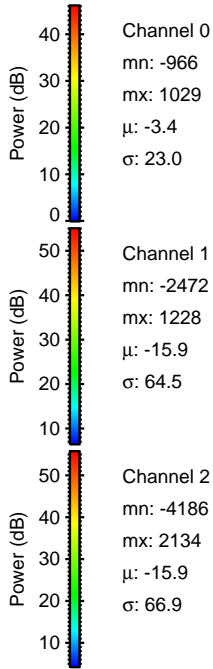
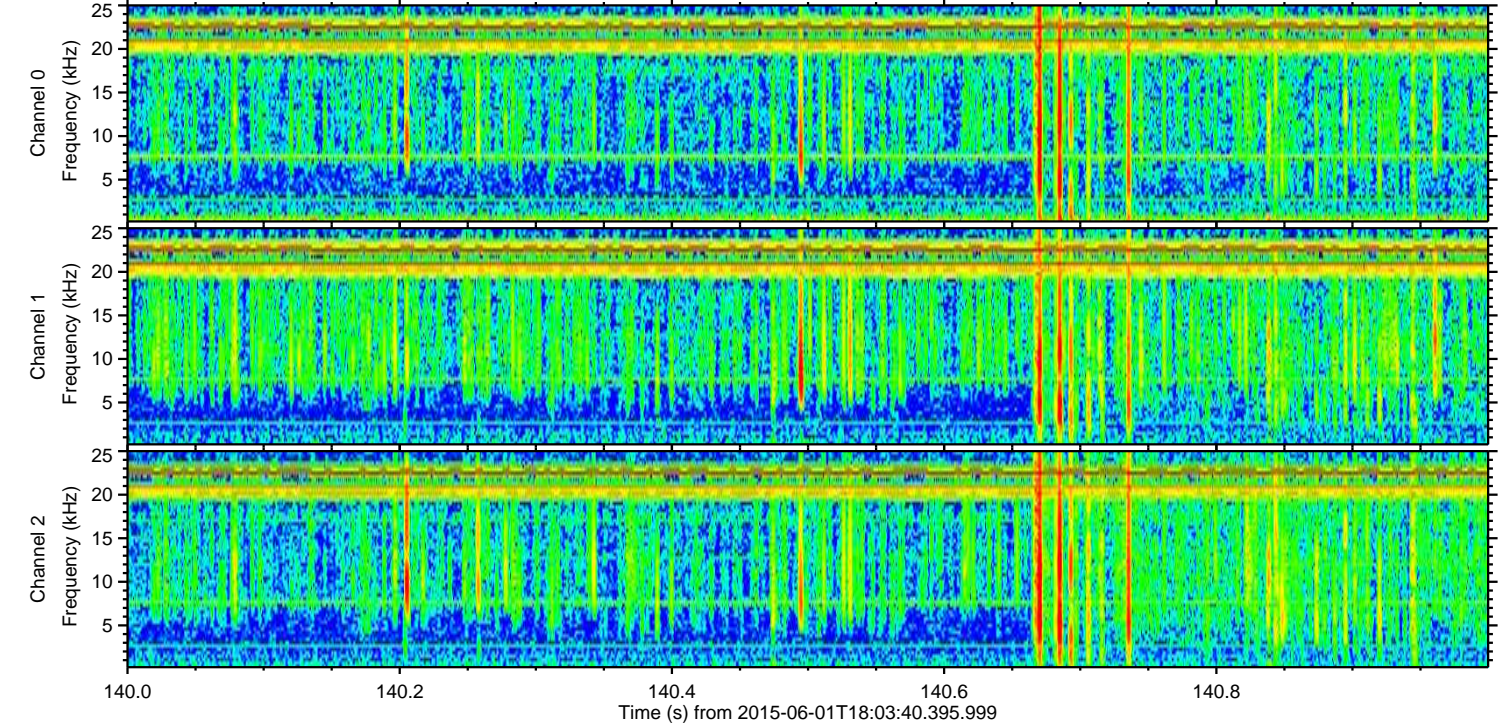
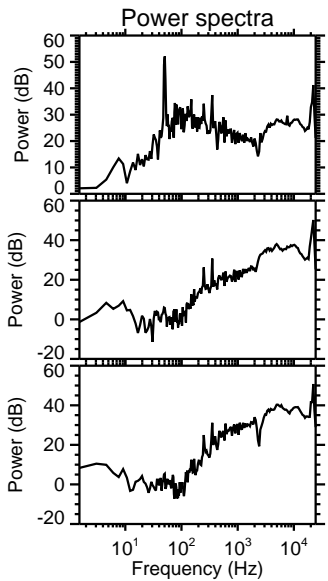
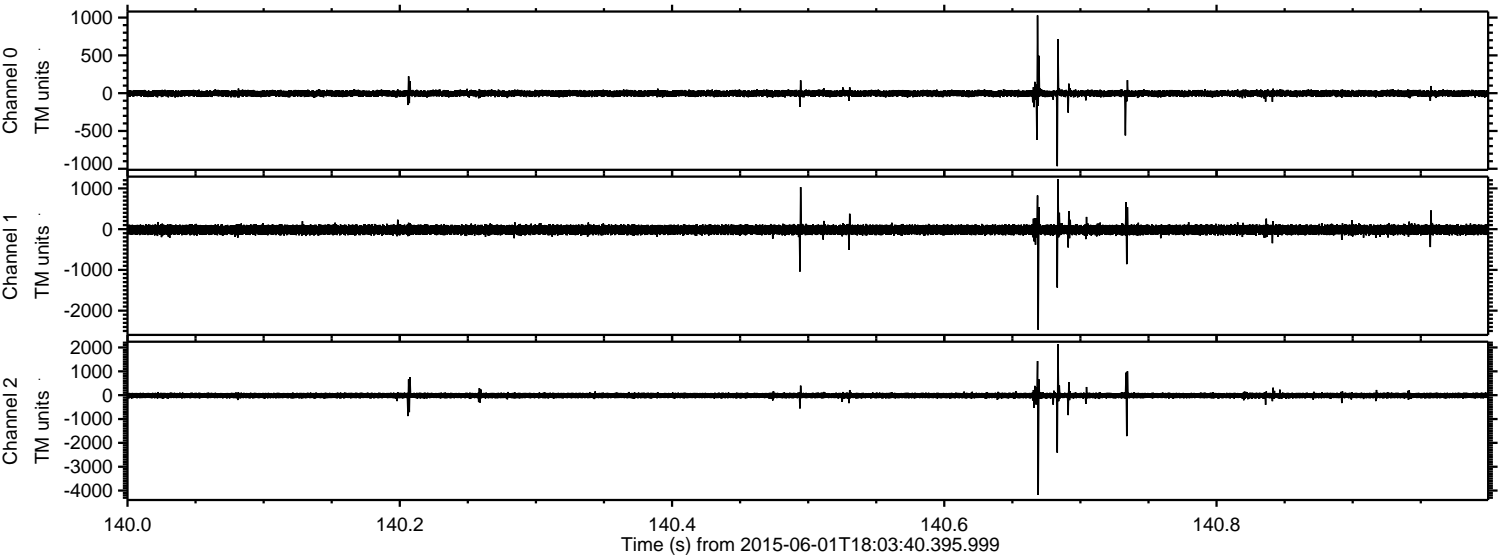

Channel 0
mn: -966
mx: 1029
 μ : -3.4
 σ : 23.0

Channel 1
mn: -2472
mx: 1228
 μ : -15.9
 σ : 64.5

Channel 2
mn: -4186
mx: 2134
 μ : -15.9
 σ : 66.9

ELMAVAN 3D WAVEFORMS (Measured data sampled at 50 kHz) 49795 packets of 144 samples from 2015-06-01T18:03:40.395.999. Part 116/144

