

ELMAVAN 3D WAVEFORMS (Measured data sampled at 50 kHz) 49752 packets of 144 samples from 2015-06-01T17:43:39.695.000.

Processed Mon Jun 1 19:51:33 2015 by ELM ver.2012-10-06 from 001__elm20150601_174338__dat00.bin

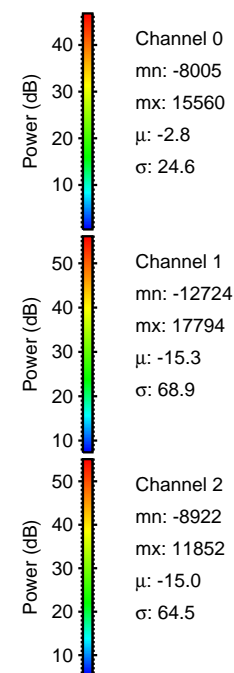
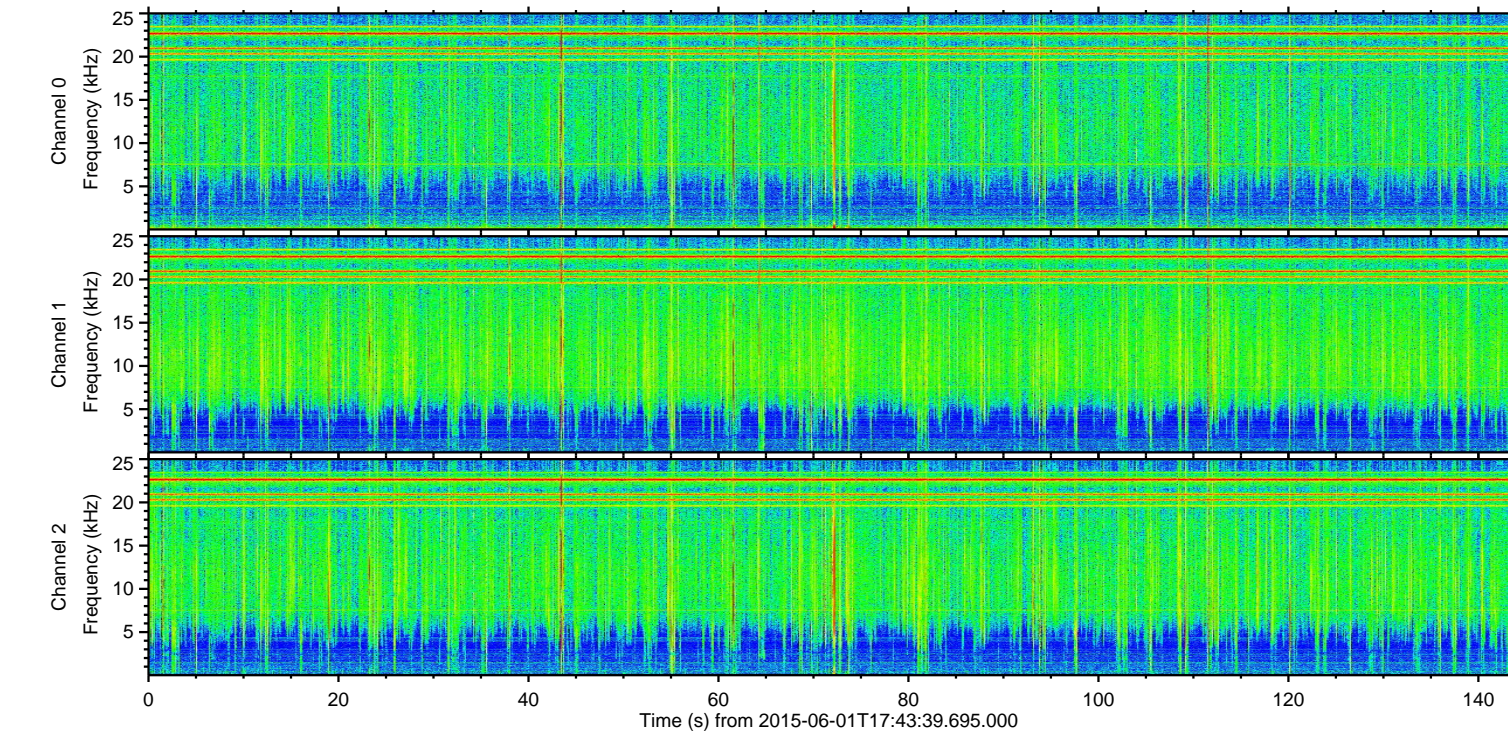
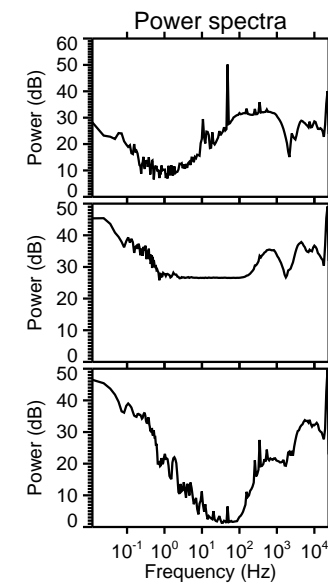
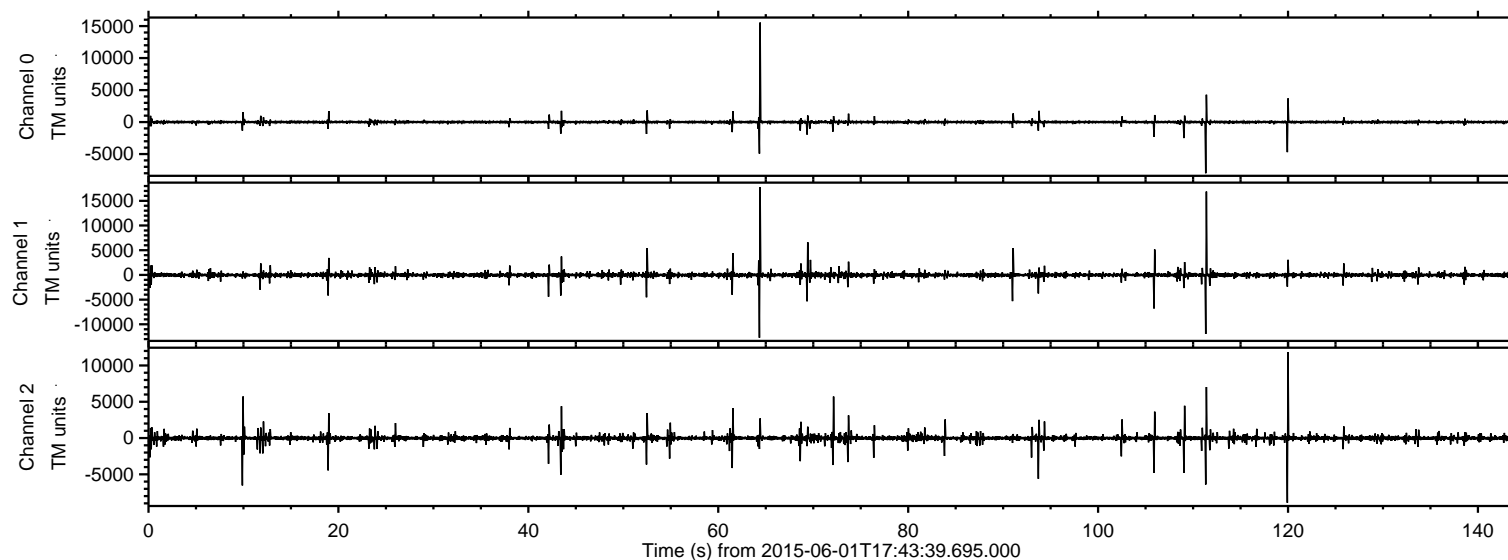

ELMAVAN 3D WAVEFORMS (Measured data sampled at 50 kHz) 49752 packets of 144 samples from 2015-06-01T17:43:39.695.000. Part 65/144

Processed Mon Jun 1 19:51:45 2015 by ELM ver.2012-10-06 from 001__elm20150601_174338__dat00.bin

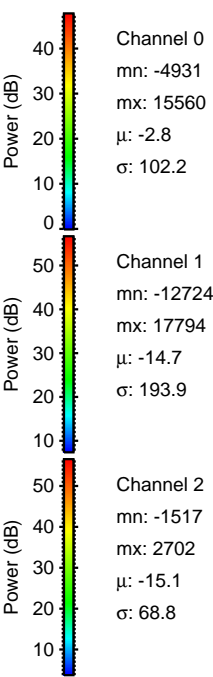
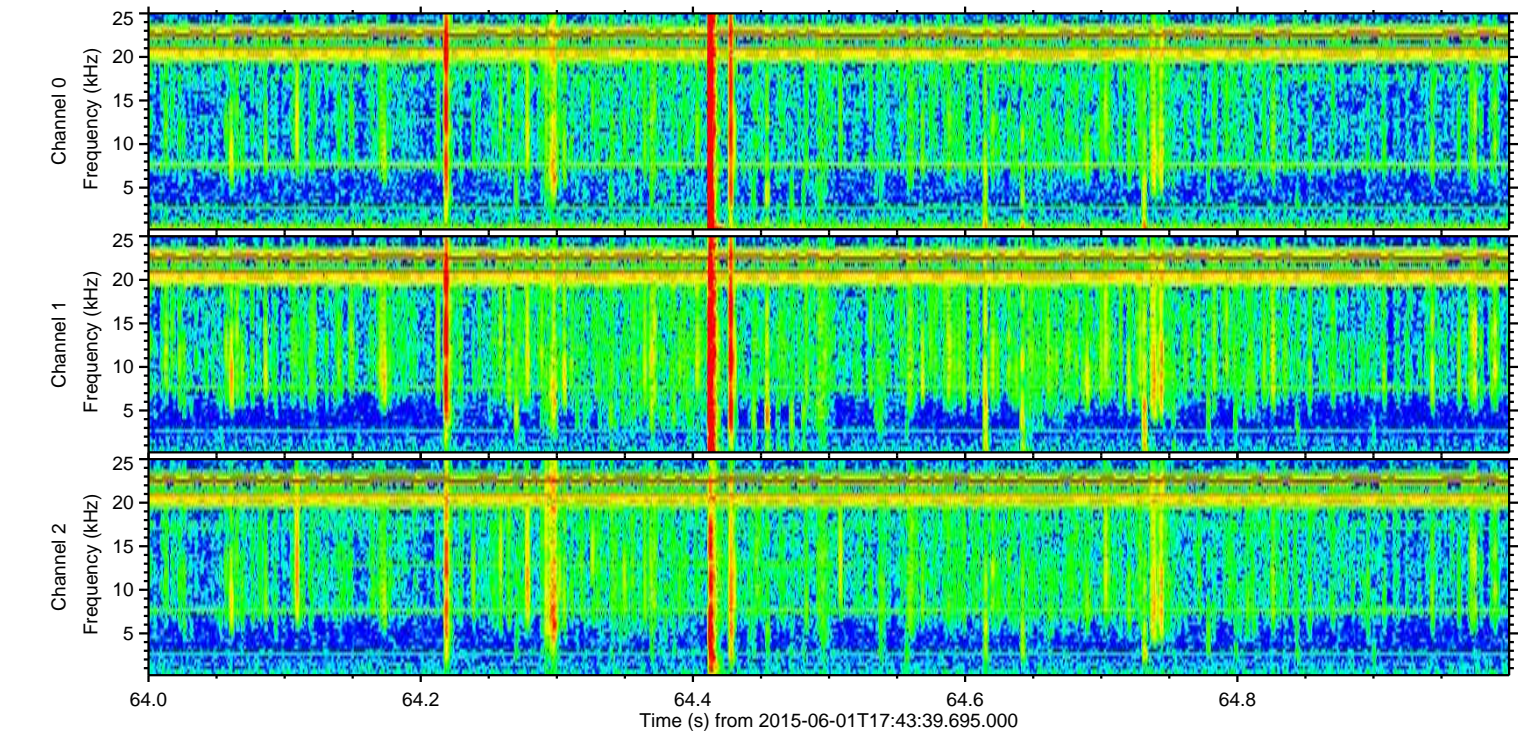
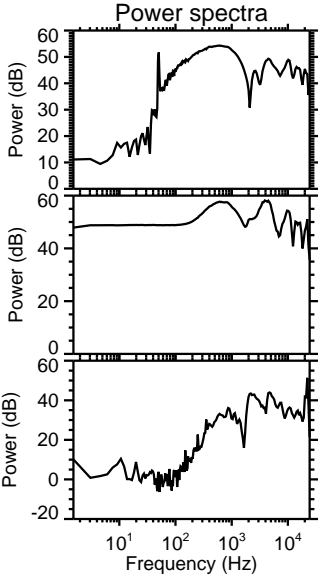
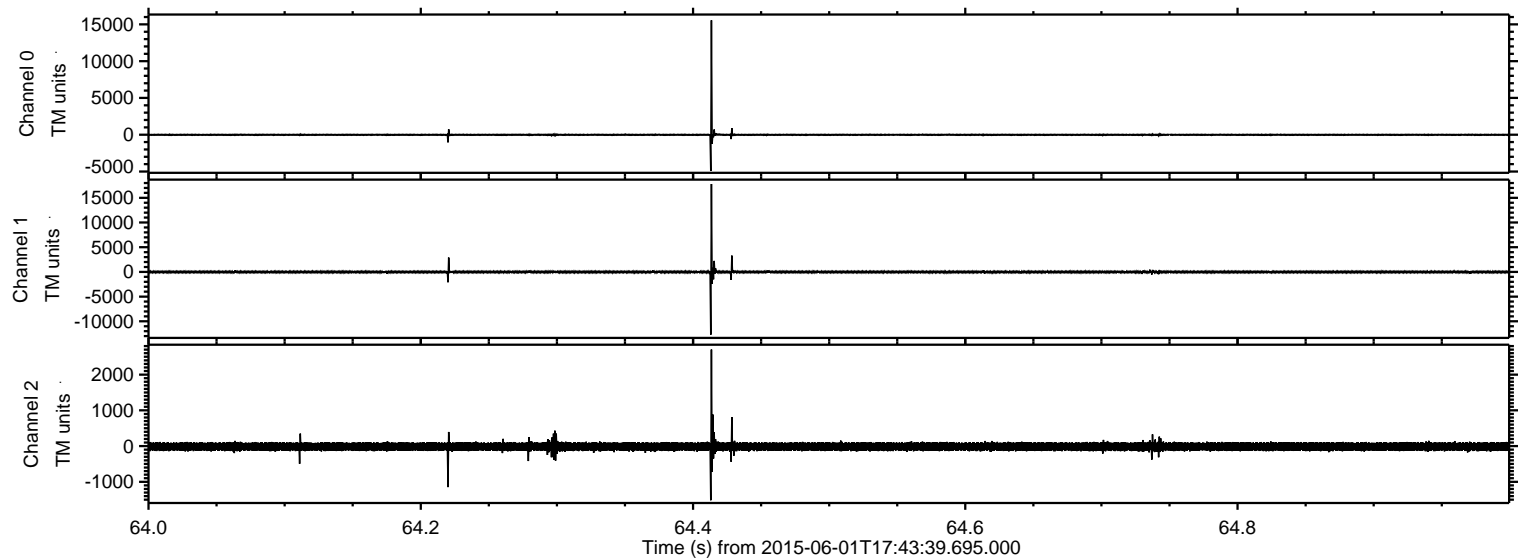

ELMAVAN 3D WAVEFORMS (Measured data sampled at 50 kHz) 49752 packets of 144 samples from 2015-06-01T17:43:39.695.000. Part 112/144

Processed Mon Jun 1 19:51:46 2015 by ELM ver.2012-10-06 from 001__elm20150601_174338__dat00.bin

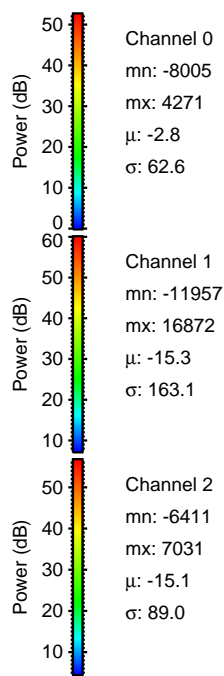
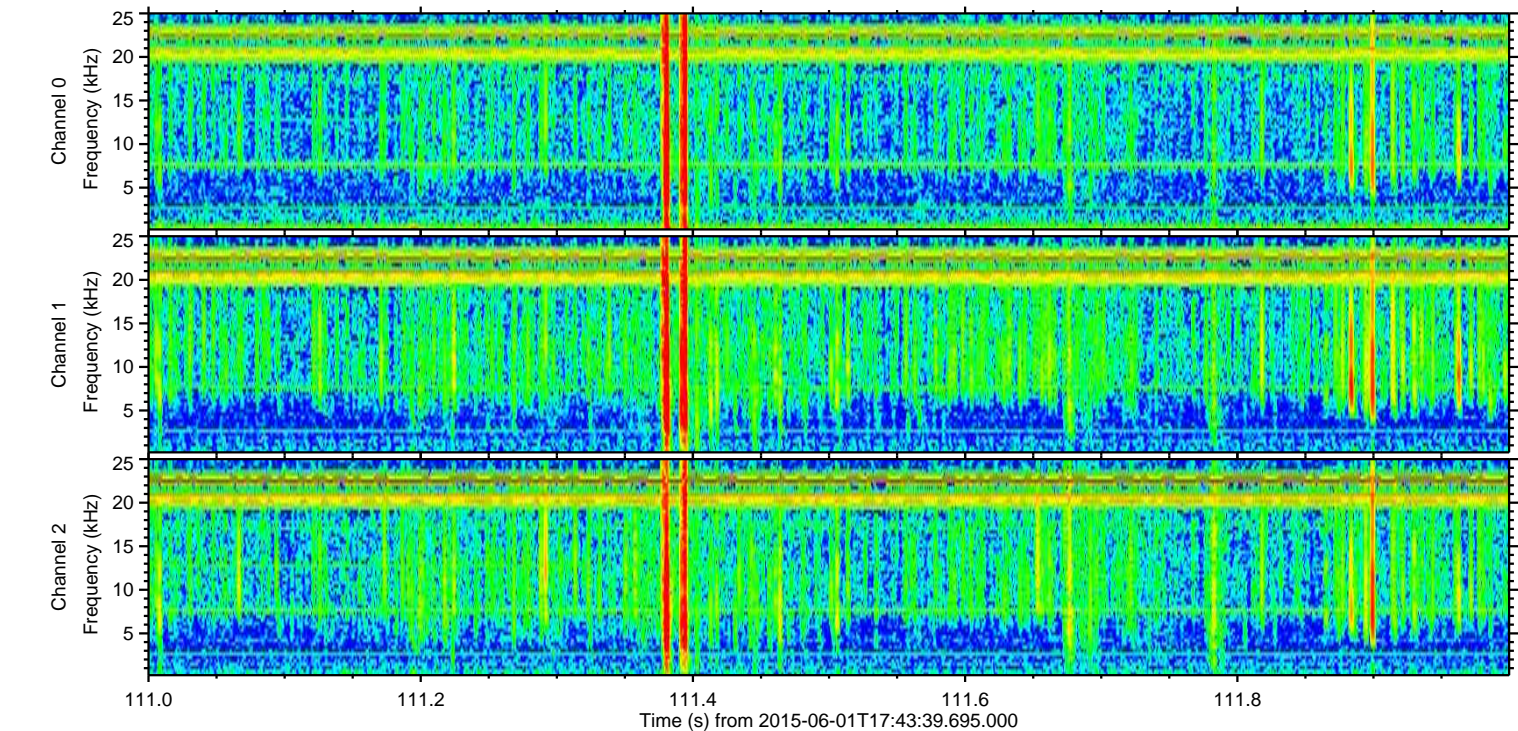
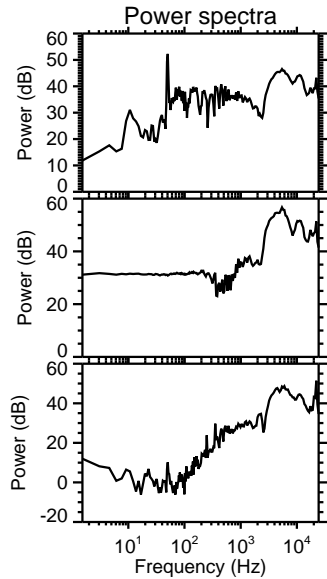
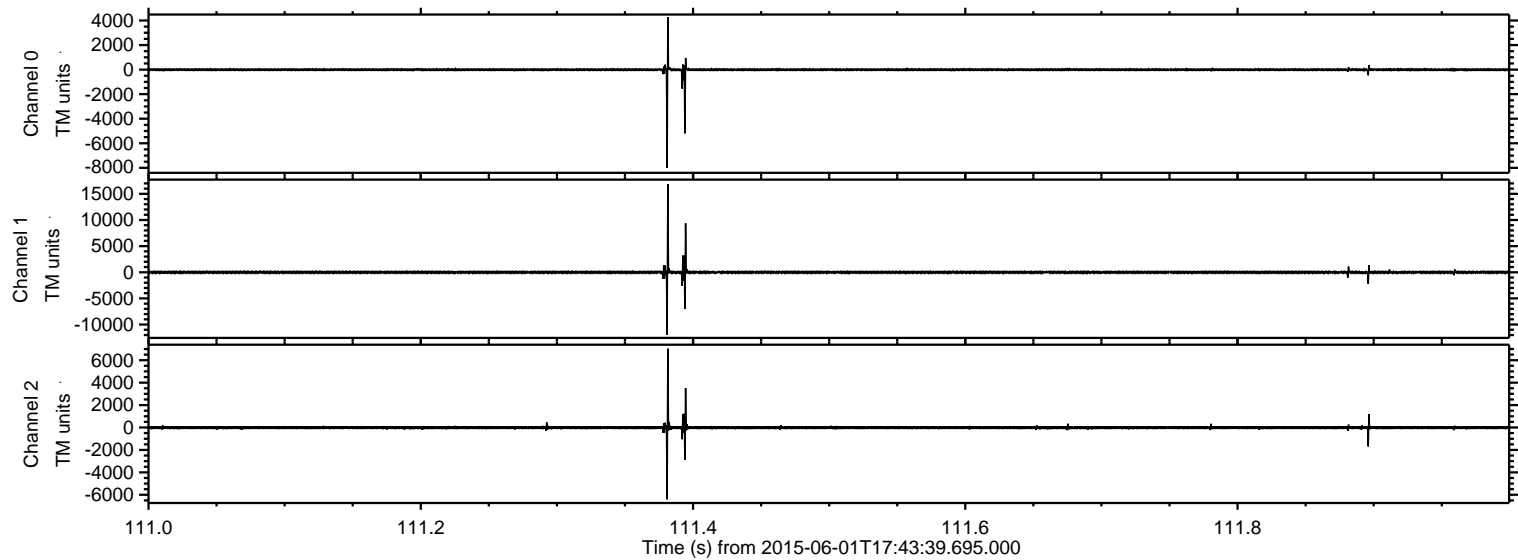

ELMAVAN 3D WAVEFORMS (Measured data sampled at 50 kHz) 49752 packets of 144 samples from 2015-06-01T17:43:39.695.000. Part 121/144

Processed Mon Jun 1 19:51:47 2015 by ELM ver.2012-10-06 from 001__elm20150601_174338__dat00.bin

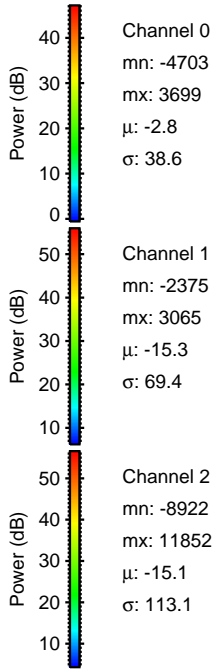
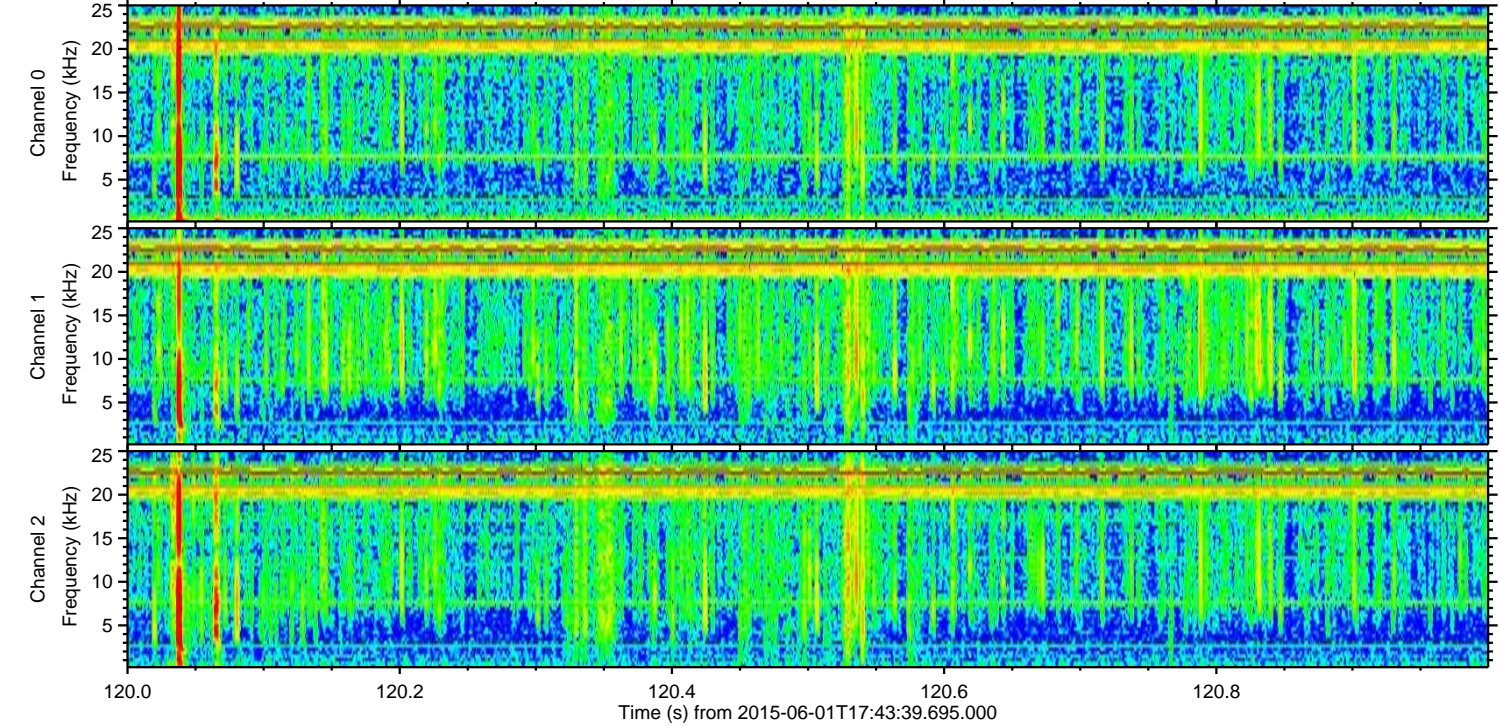
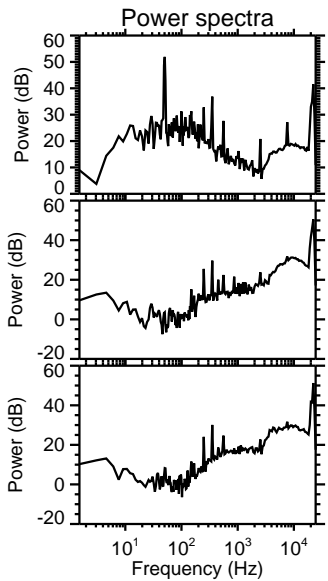
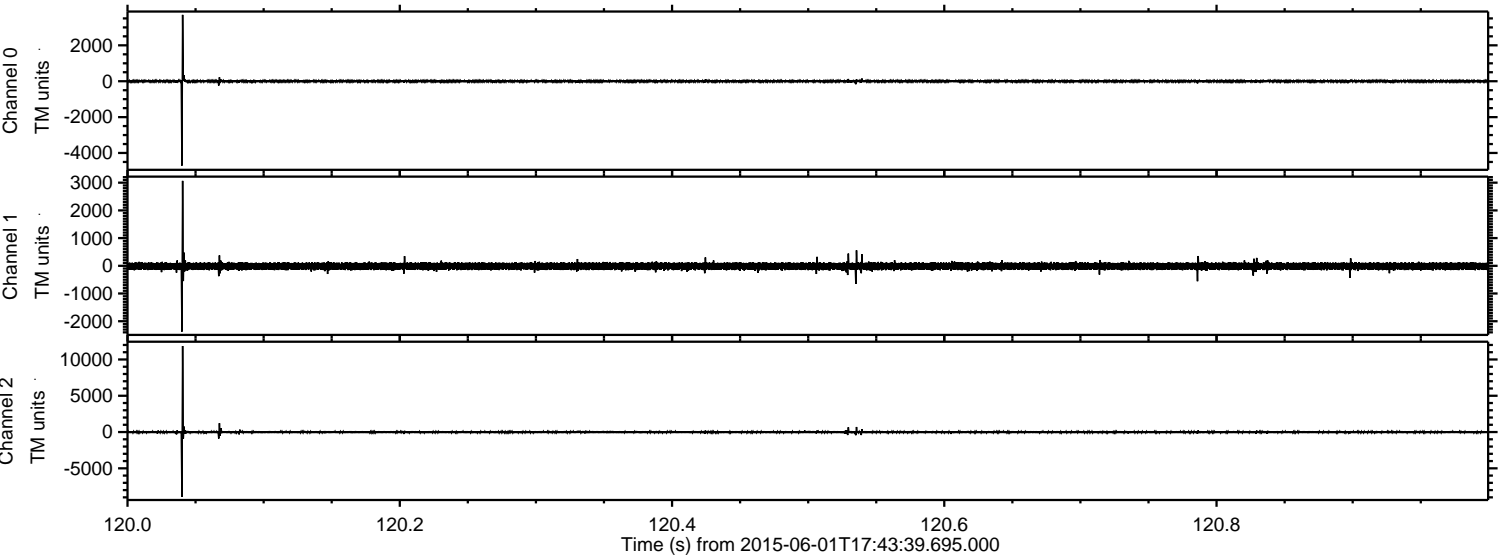

ELMAVAN 3D WAVEFORMS (Measured data sampled at 50 kHz) 49752 packets of 144 samples from 2015-06-01T17:43:39.695.000. Part 106/144

Processed Mon Jun 1 19:51:48 2015 by ELM ver.2012-10-06 from 001__elm20150601_174338__dat00.bin

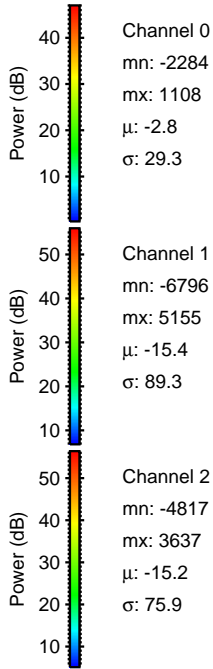
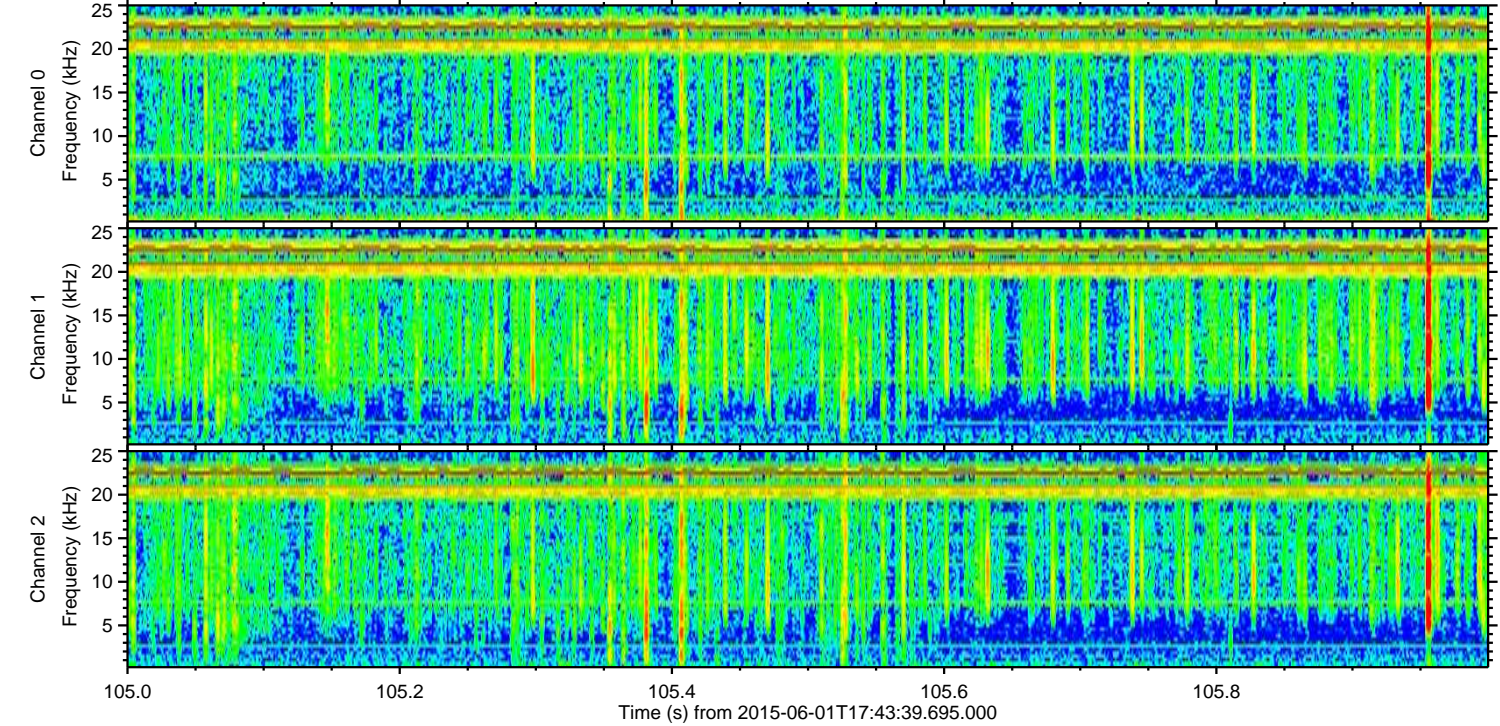
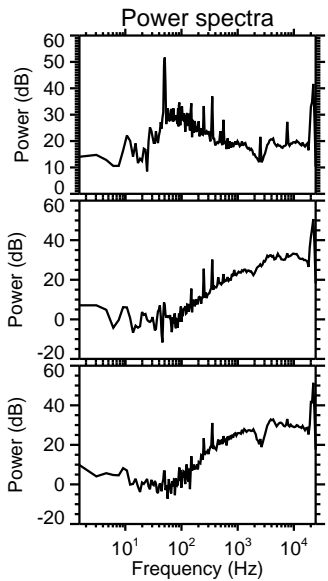
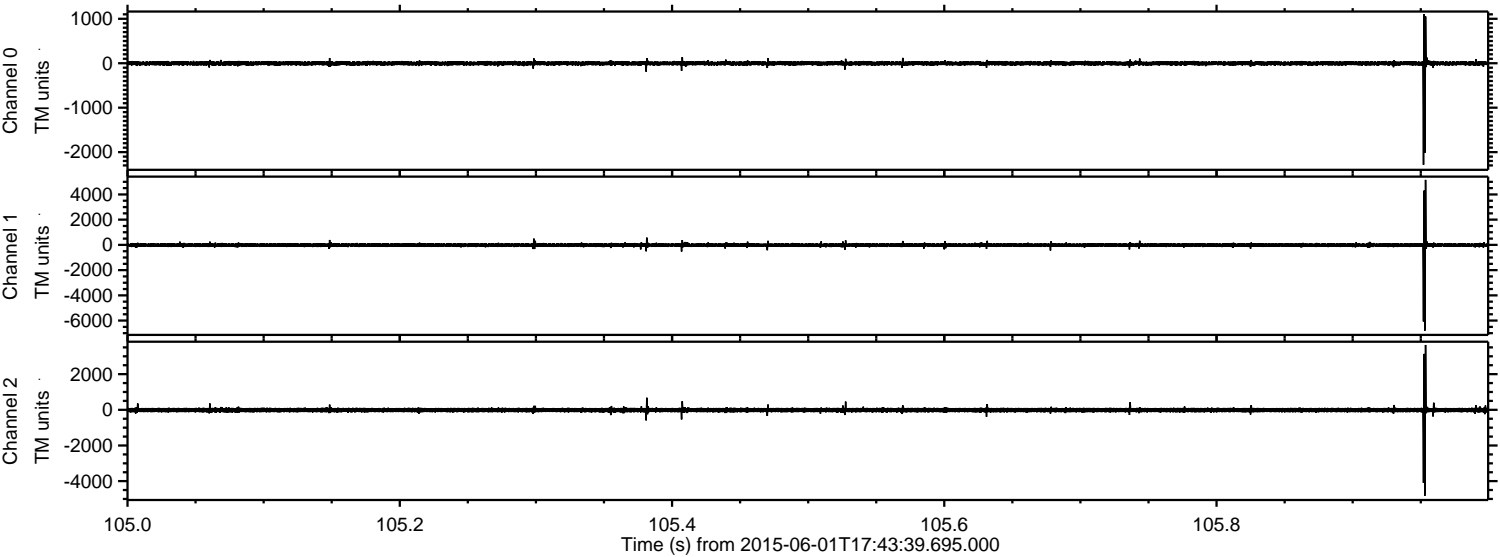

Channel 0
mn: -2284
mx: 1108
 μ : -2.8
 σ : 29.3

Channel 1
mn: -6796
mx: 5155
 μ : -15.4
 σ : 89.3

Channel 2
mn: -4817
mx: 3637
 μ : -15.2
 σ : 75.9

Processed Mon Jun 1 19:51:48 2015 by ELM ver.2012-10-06 from 001__elm20150601_174338__dat00.bin

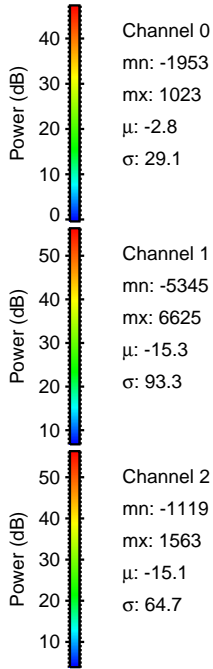
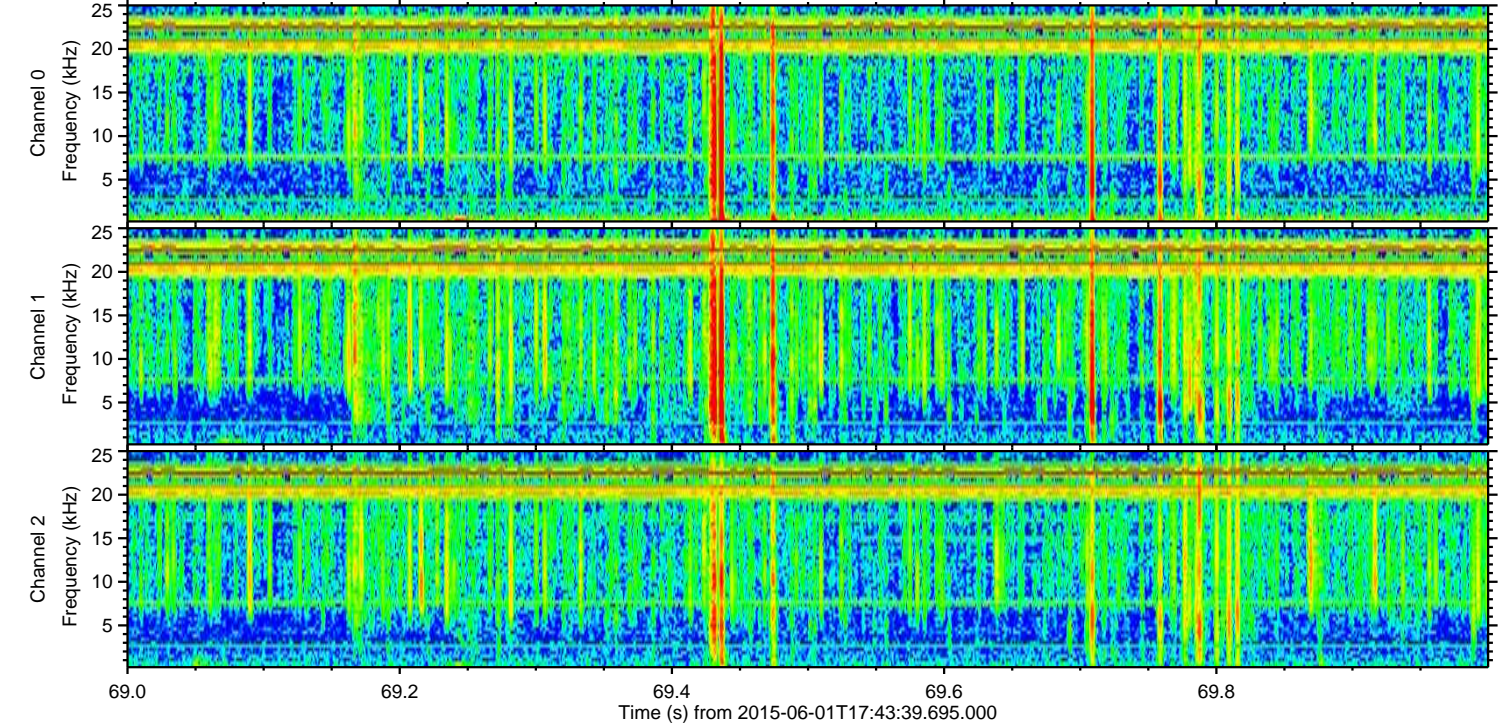
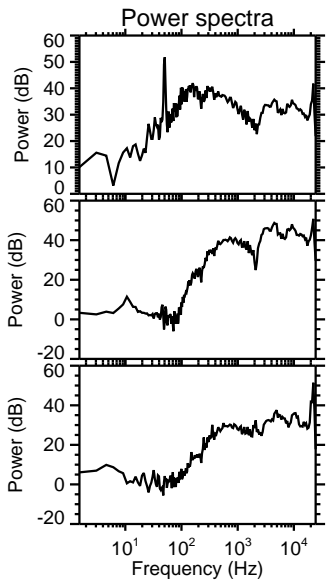
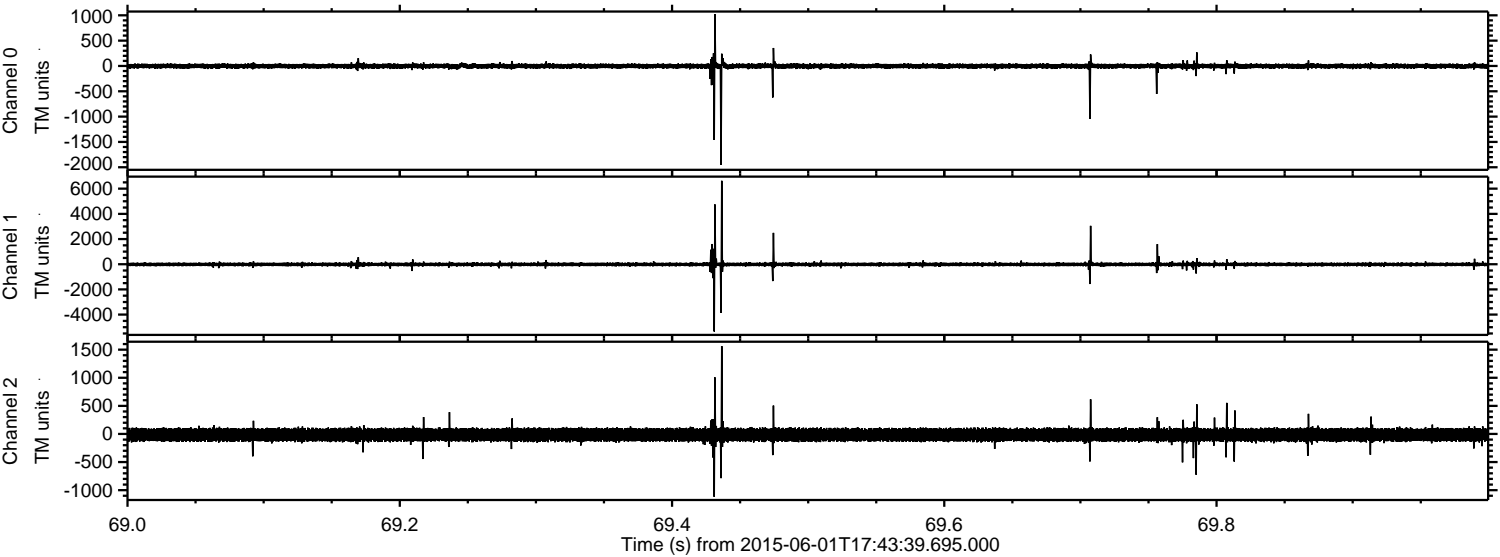

ELMAVAN 3D WAVEFORMS (Measured data sampled at 50 kHz) 49752 packets of 144 samples from 2015-06-01T17:43:39.695.000. Part 11/144

Processed Mon Jun 1 19:51:49 2015 by ELM ver.2012-10-06 from 001__elm20150601_174338__dat00.bin

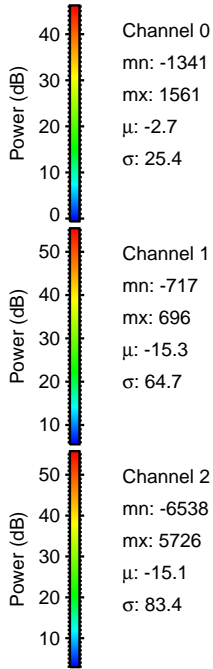
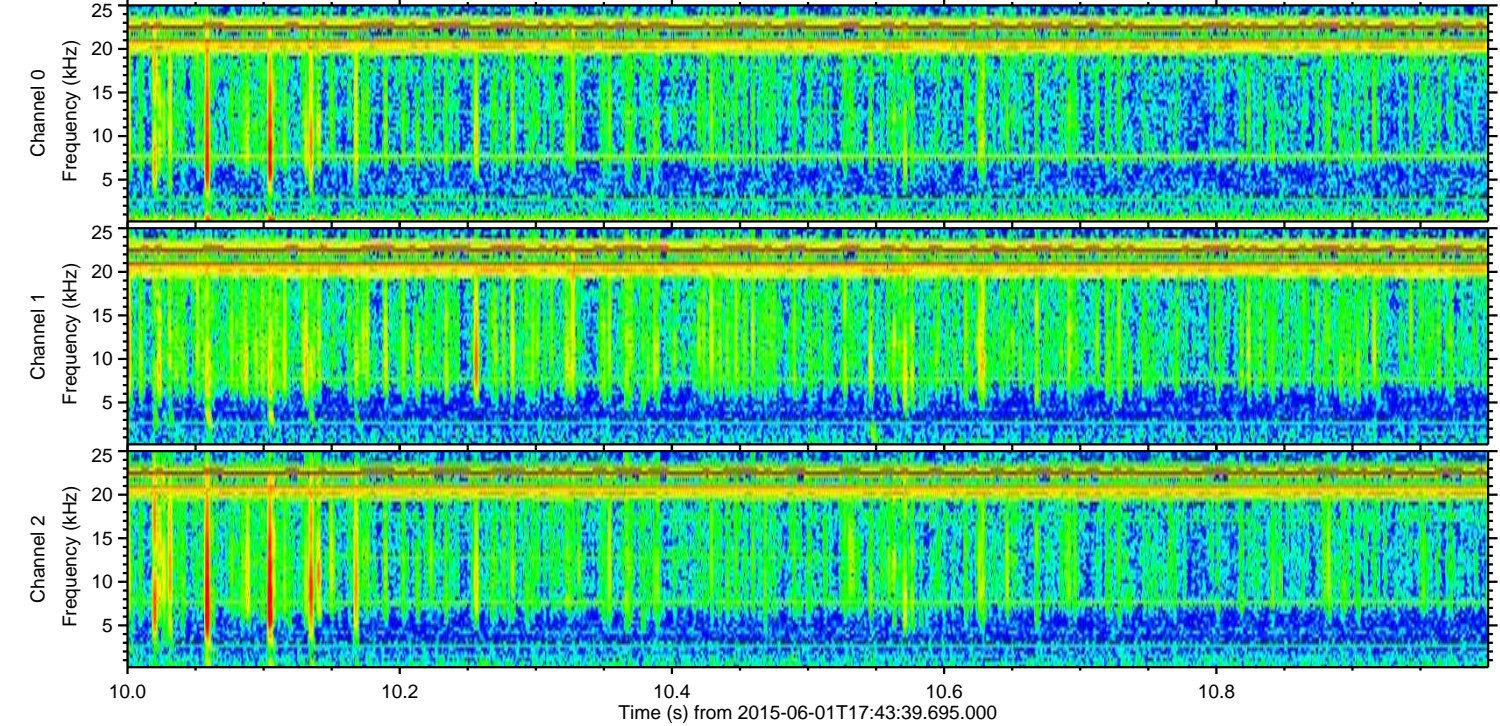
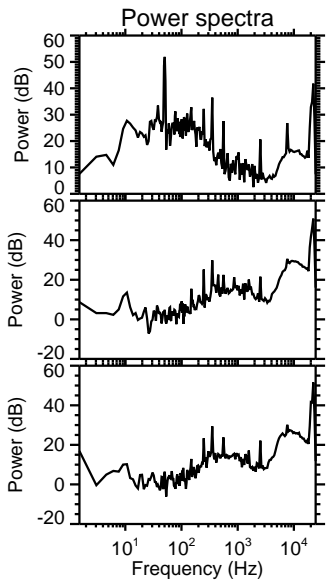
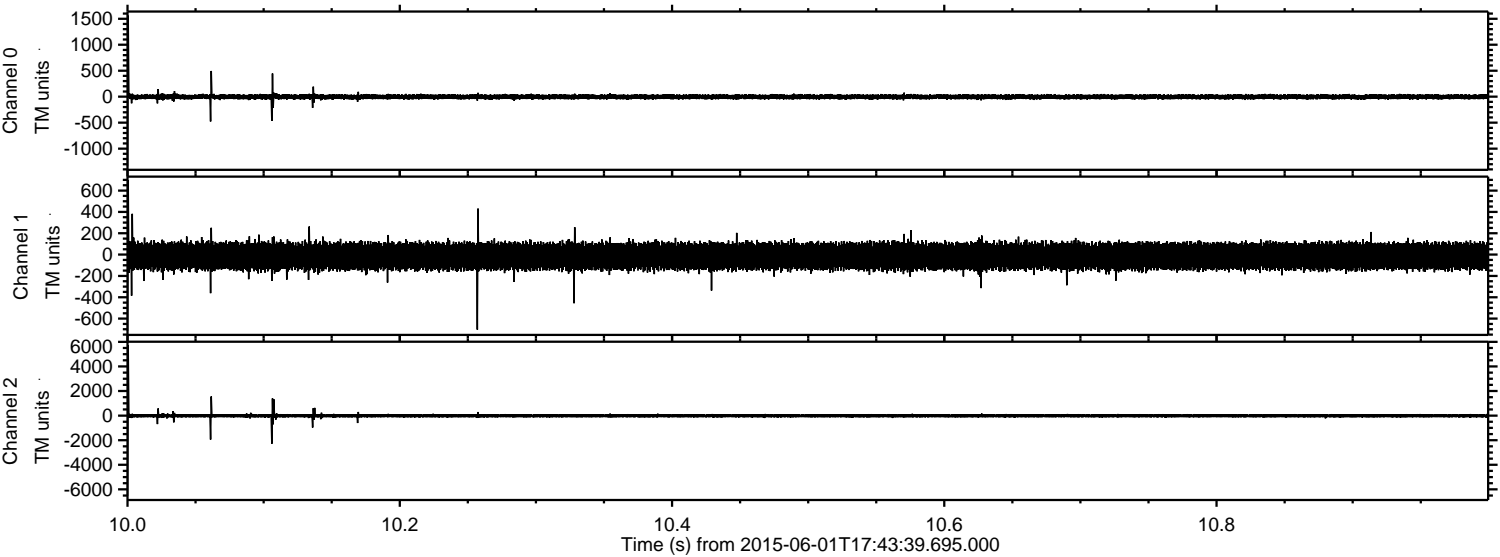

Processed Mon Jun 1 19:51:50 2015 by ELM ver.2012-10-06 from 001__elm20150601_174338__dat00.bin

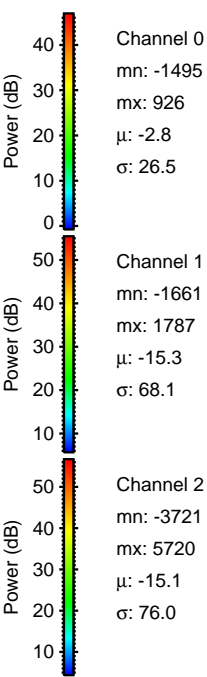
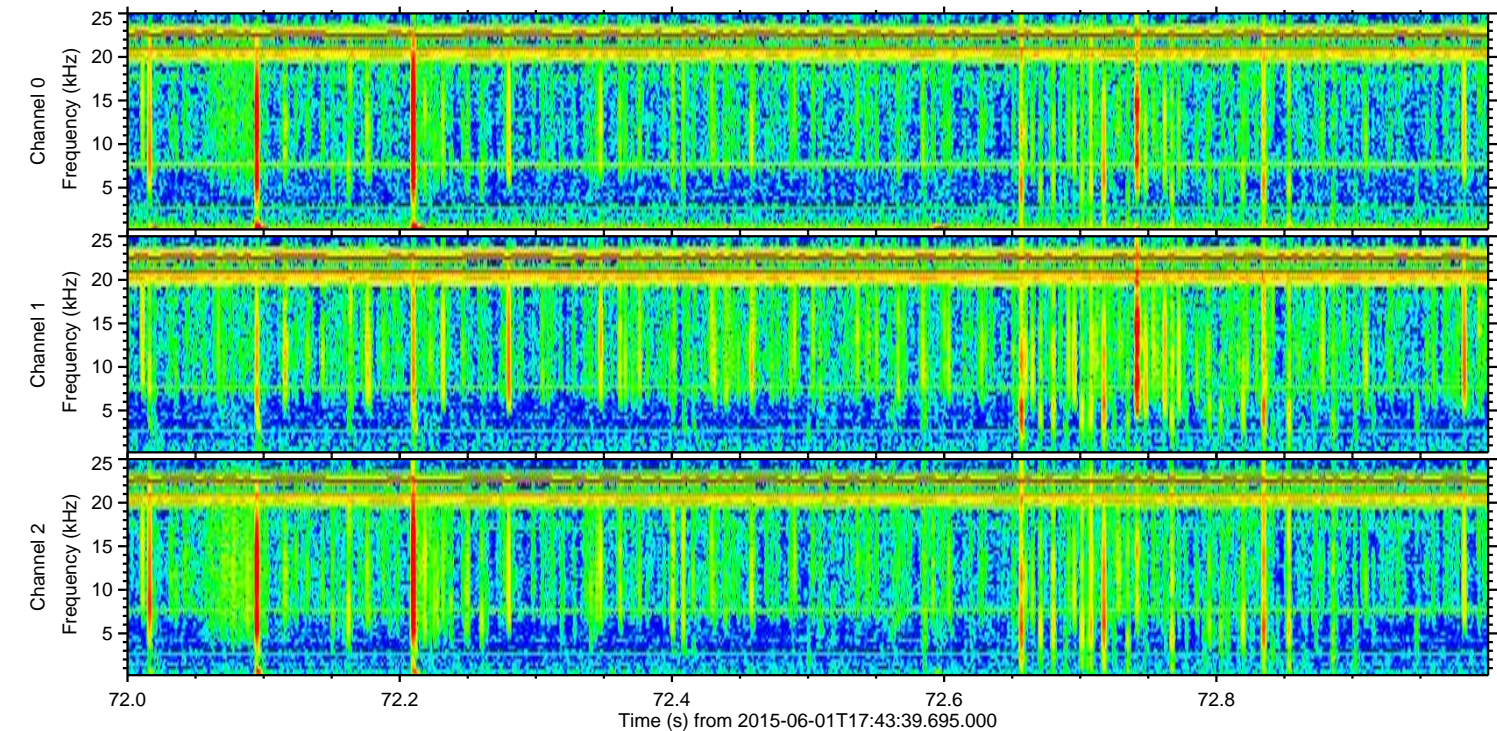
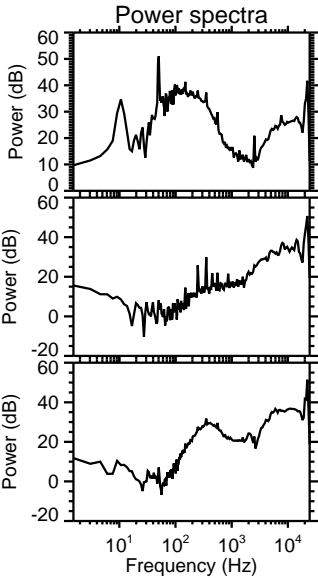
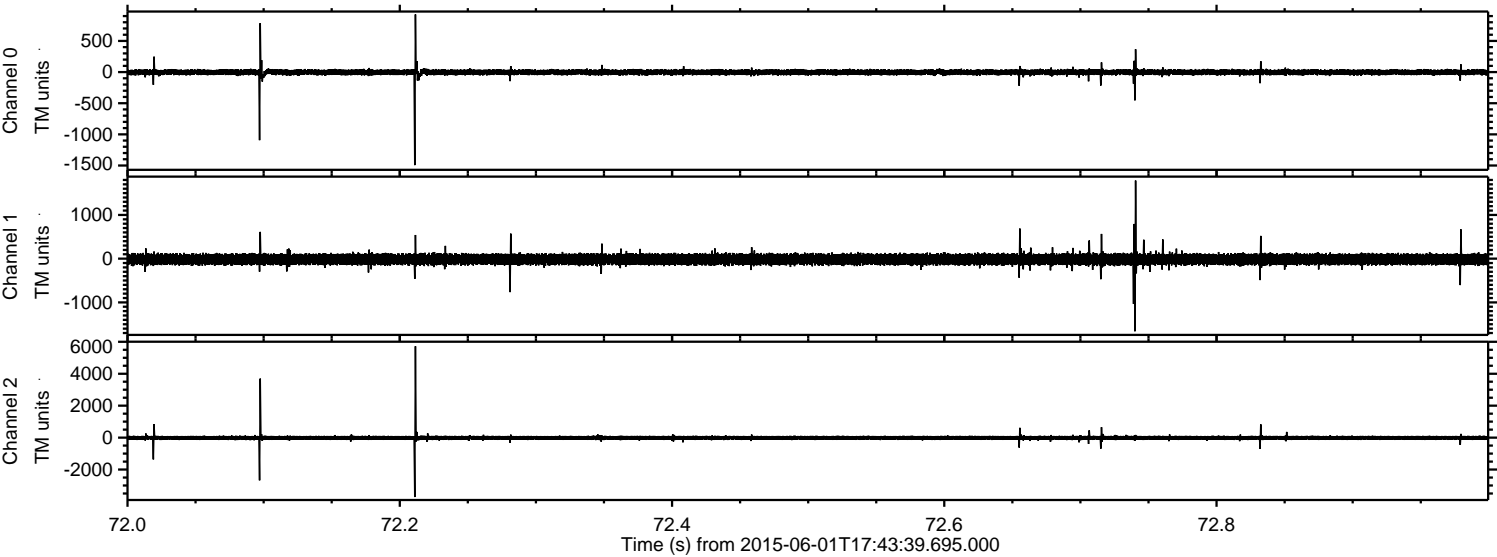

Channel 0
mn: -1495
mx: 926
 μ : -2.8
 σ : 26.5

Channel 1
mn: -1661
mx: 1787
 μ : -15.3
 σ : 68.1

Channel 2
mn: -3721
mx: 5720
 μ : -15.1
 σ : 76.0

Processed Mon Jun 1 19:51:51 2015 by ELM ver.2012-10-06 from 001__elm20150601_174338__dat00.bin

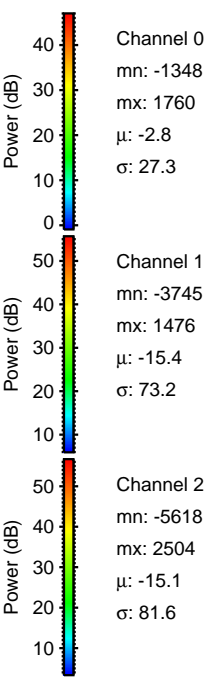
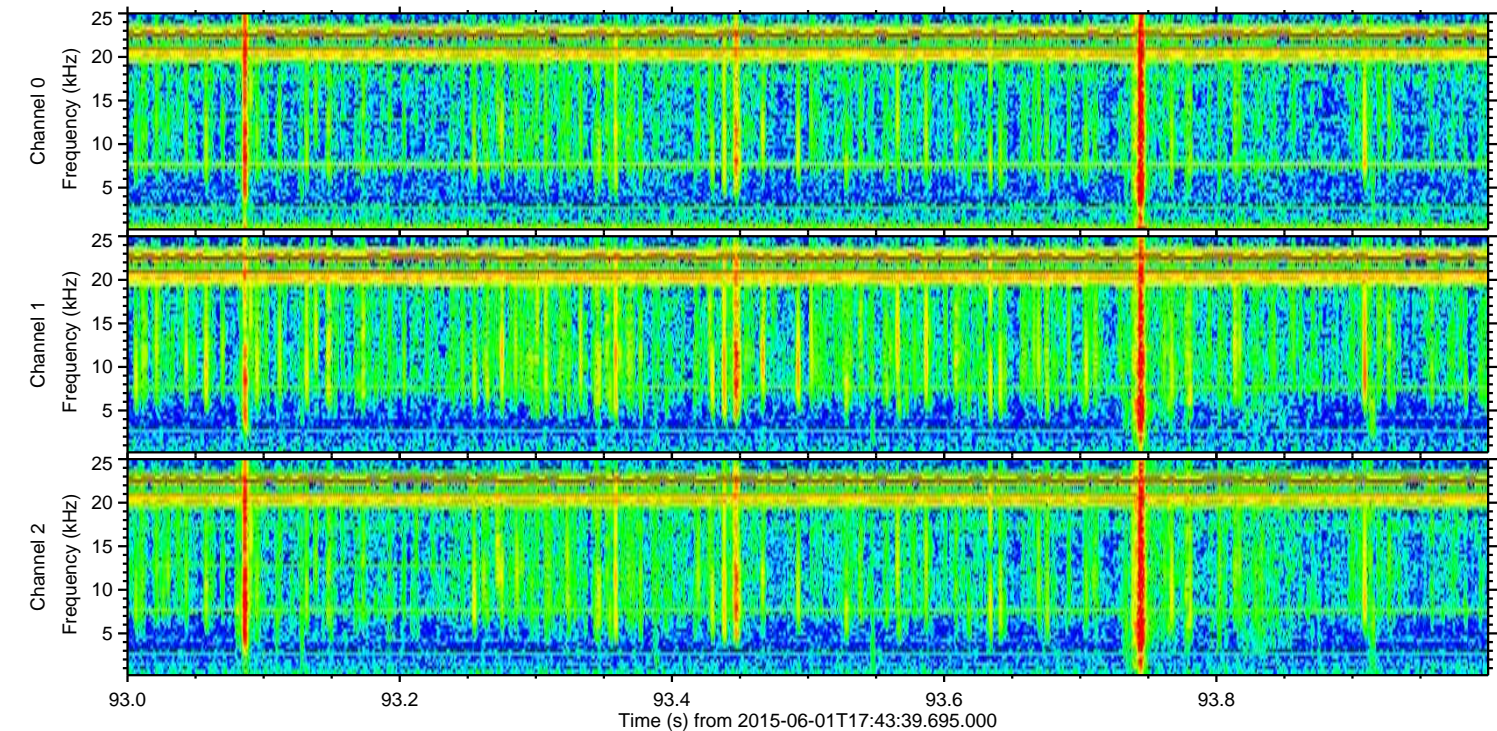
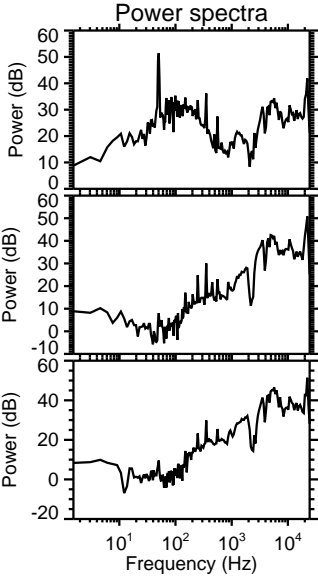
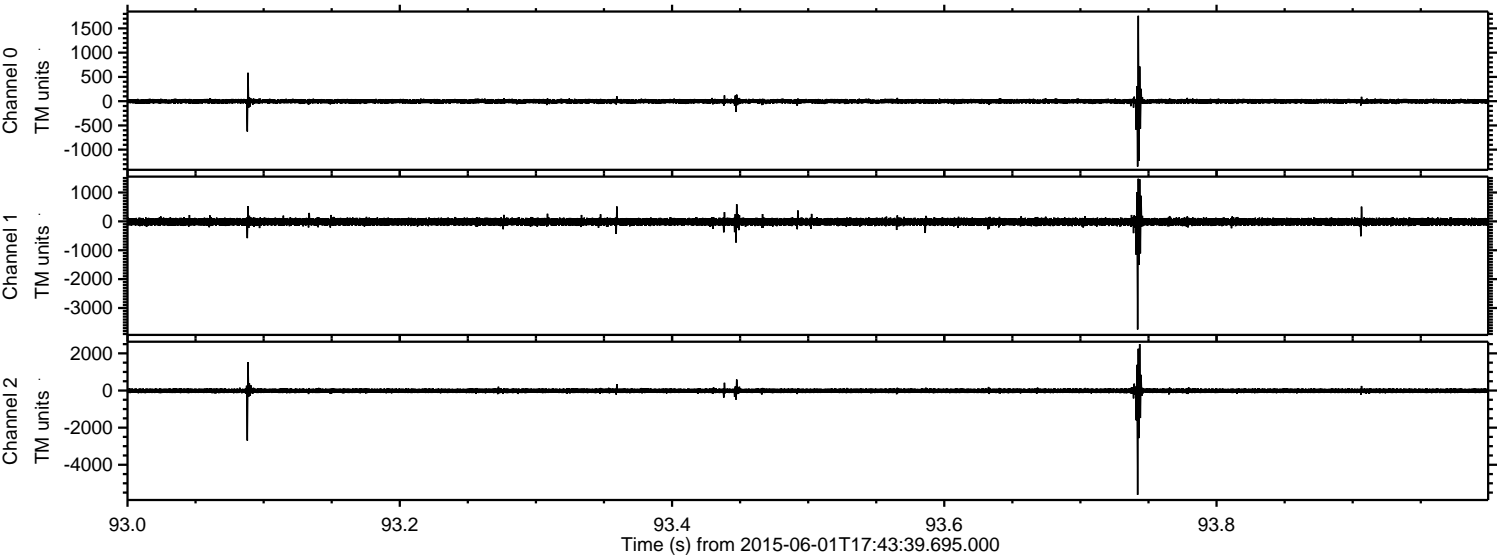

Processed Mon Jun 1 19:51:52 2015 by ELM ver.2012-10-06 from 001__elm20150601_174338__dat00.bin

