

# ELMAVAN 3D WAVEFORMS (Measured data sampled at 50 kHz) 49744 packets of 144 samples from 2015-06-01T17:38:39.517.999.

Processed Mon Jun 1 19:46:25 2015 by ELM ver.2012-10-06 from 001\_\_elm20150601\_173838\_\_dat00.bin

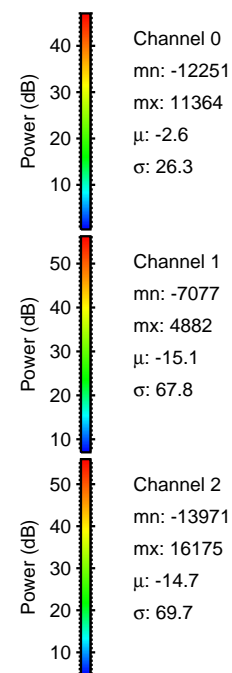

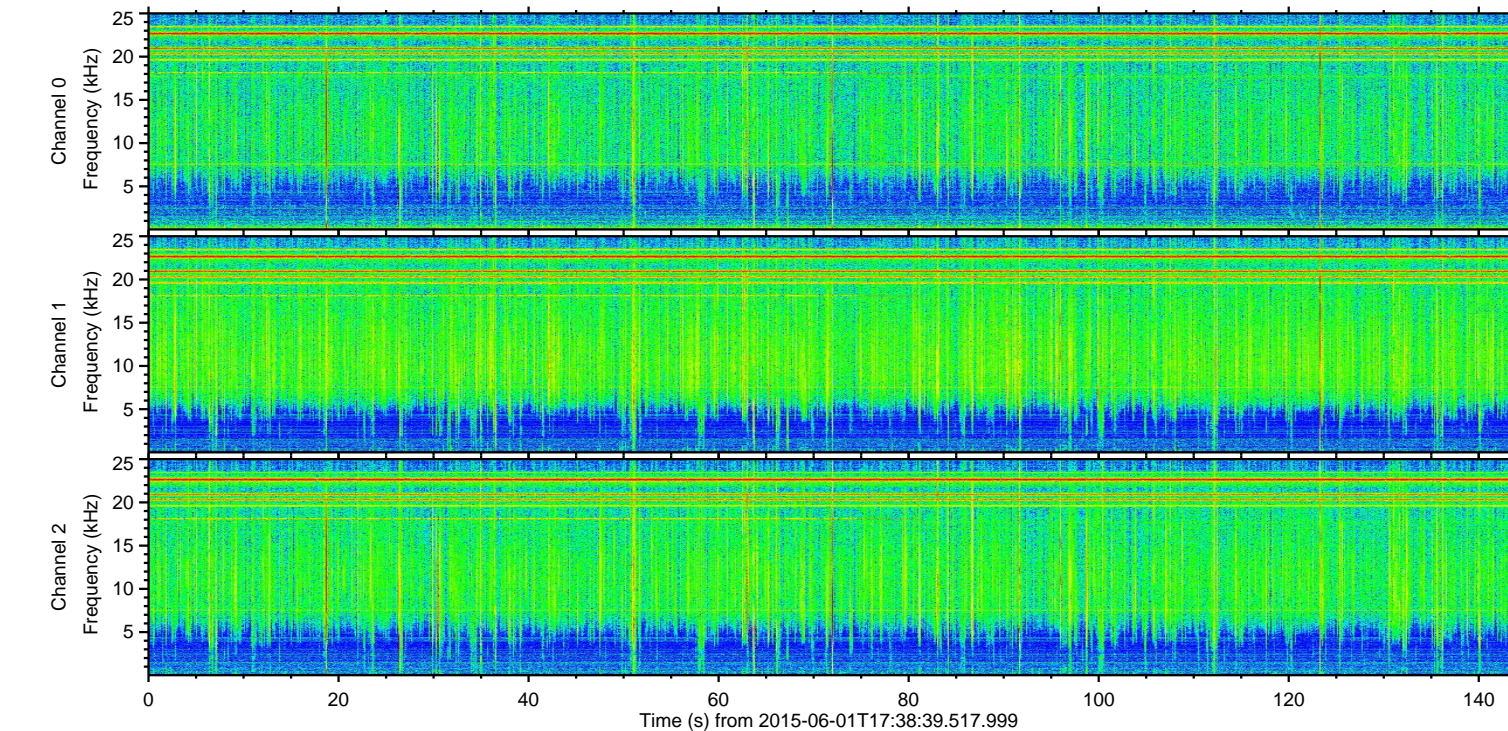
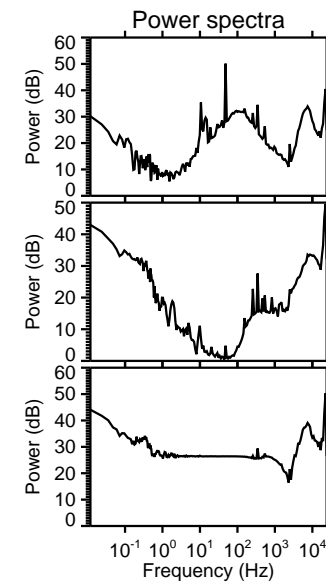
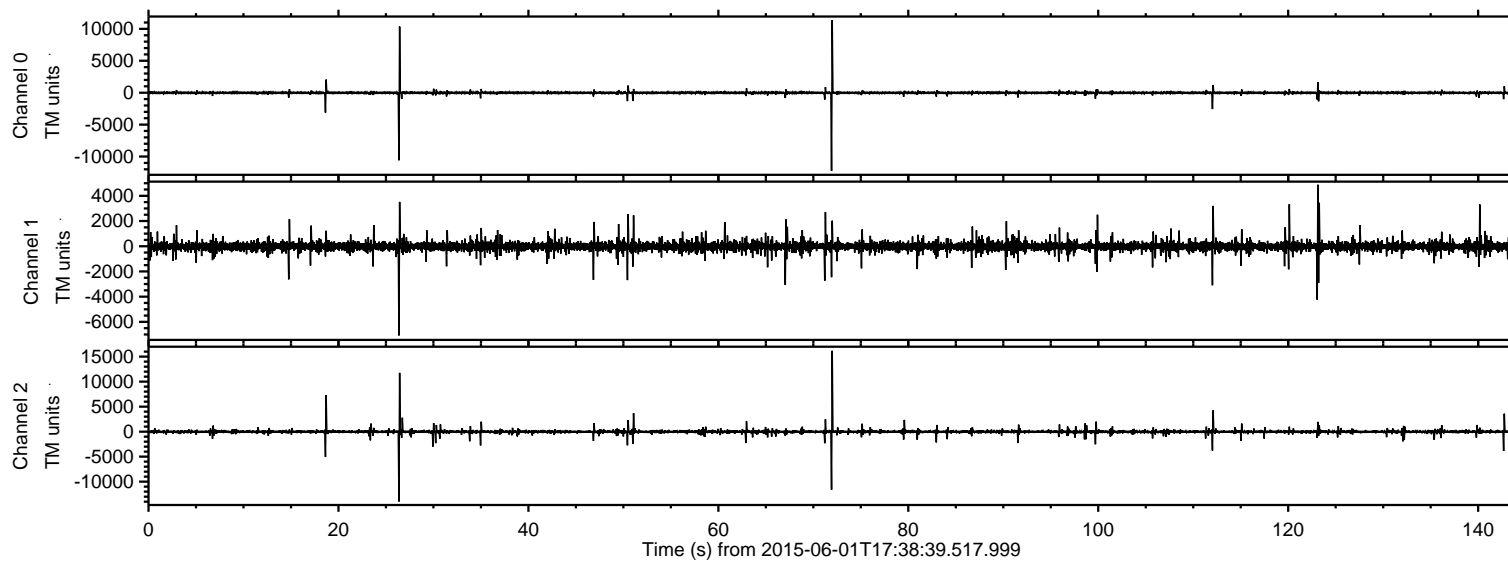

Processed Mon Jun 1 19:46:37 2015 by ELM ver.2012-10-06 from 001\_\_elm20150601\_173838\_\_dat00.bin

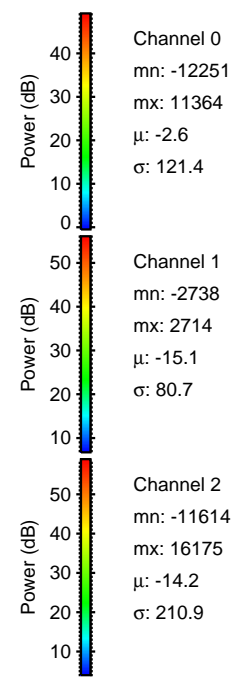
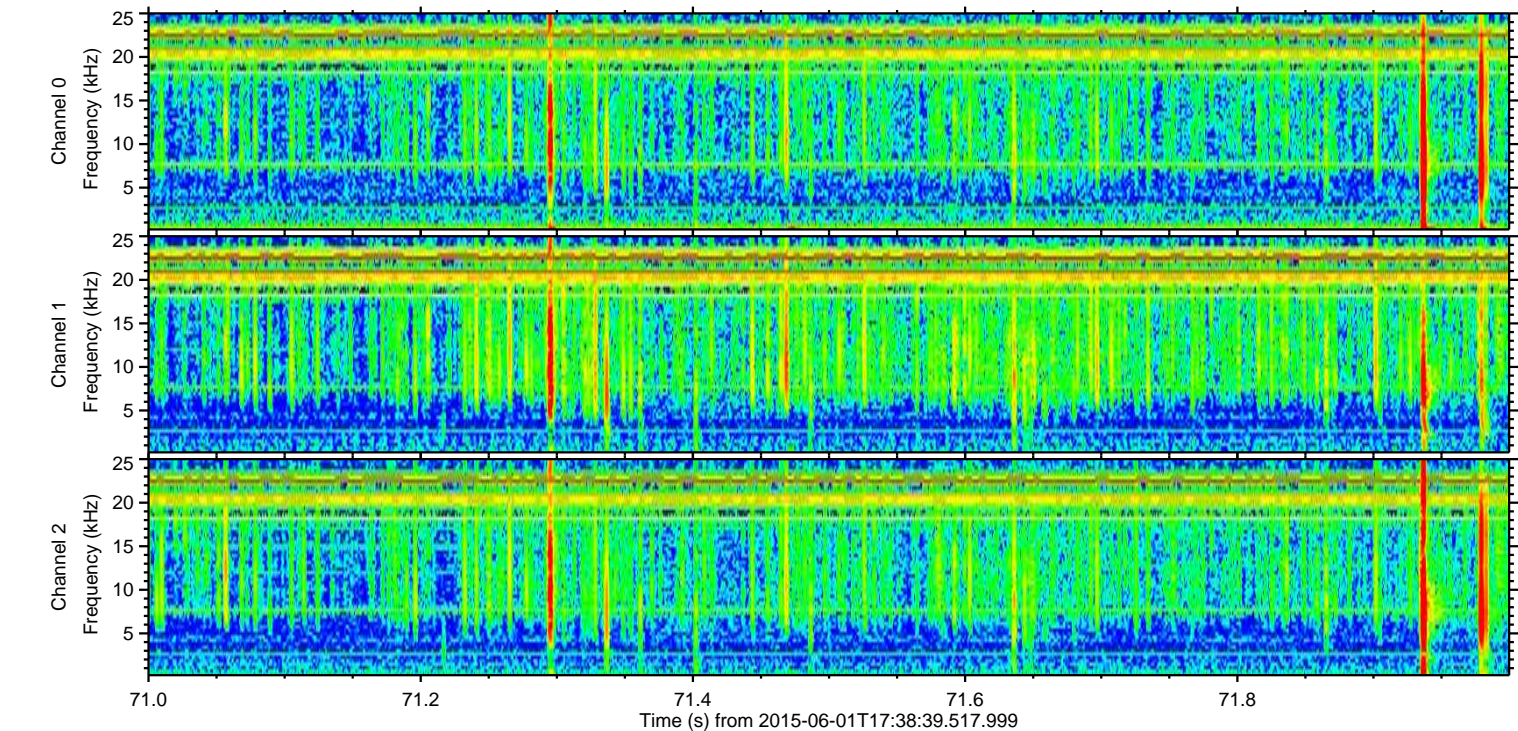
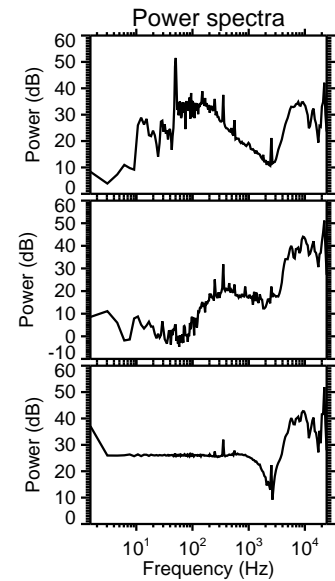
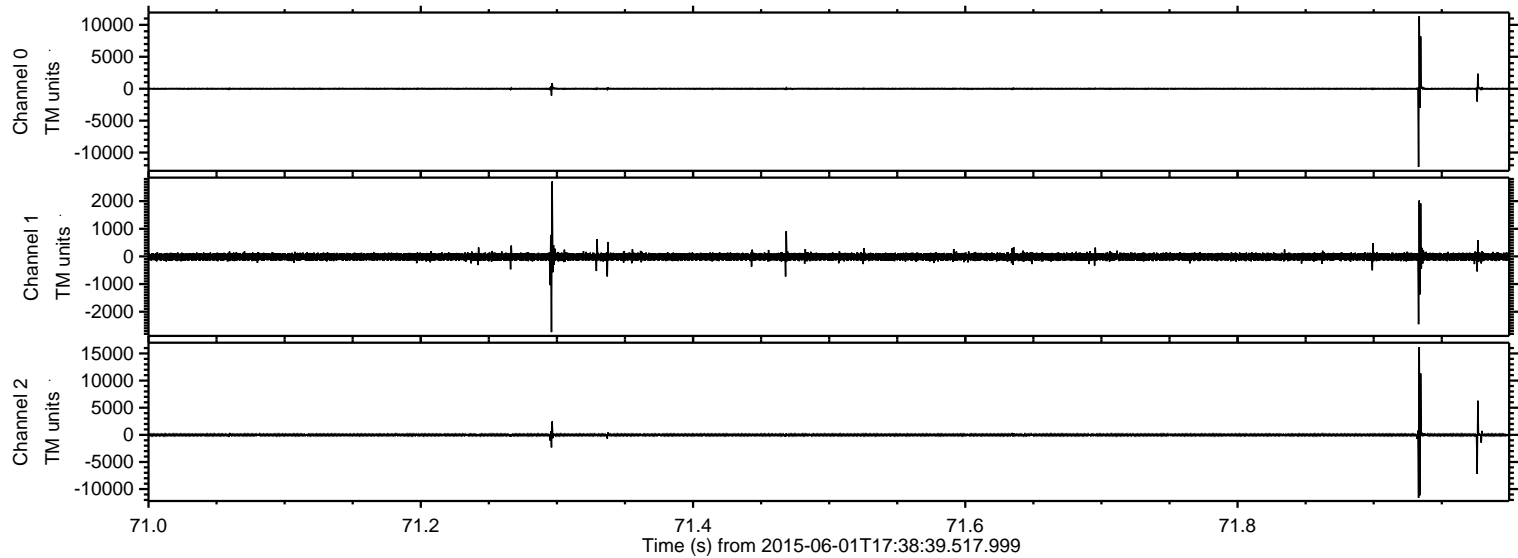



ELMAVAN 3D WAVEFORMS (Measured data sampled at 50 kHz) 49744 packets of 144 samples from 2015-06-01T17:38:39.517.999. Part 27/144

Processed Mon Jun 1 19:46:38 2015 by ELM ver.2012-10-06 from 001\_\_elm20150601\_173838\_\_dat00.bin

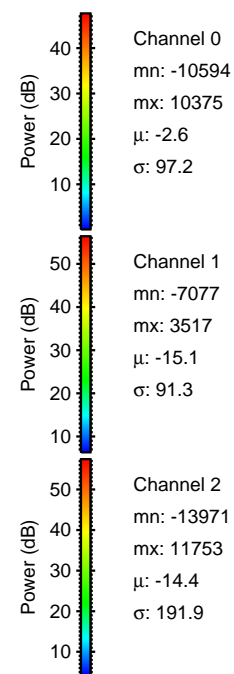
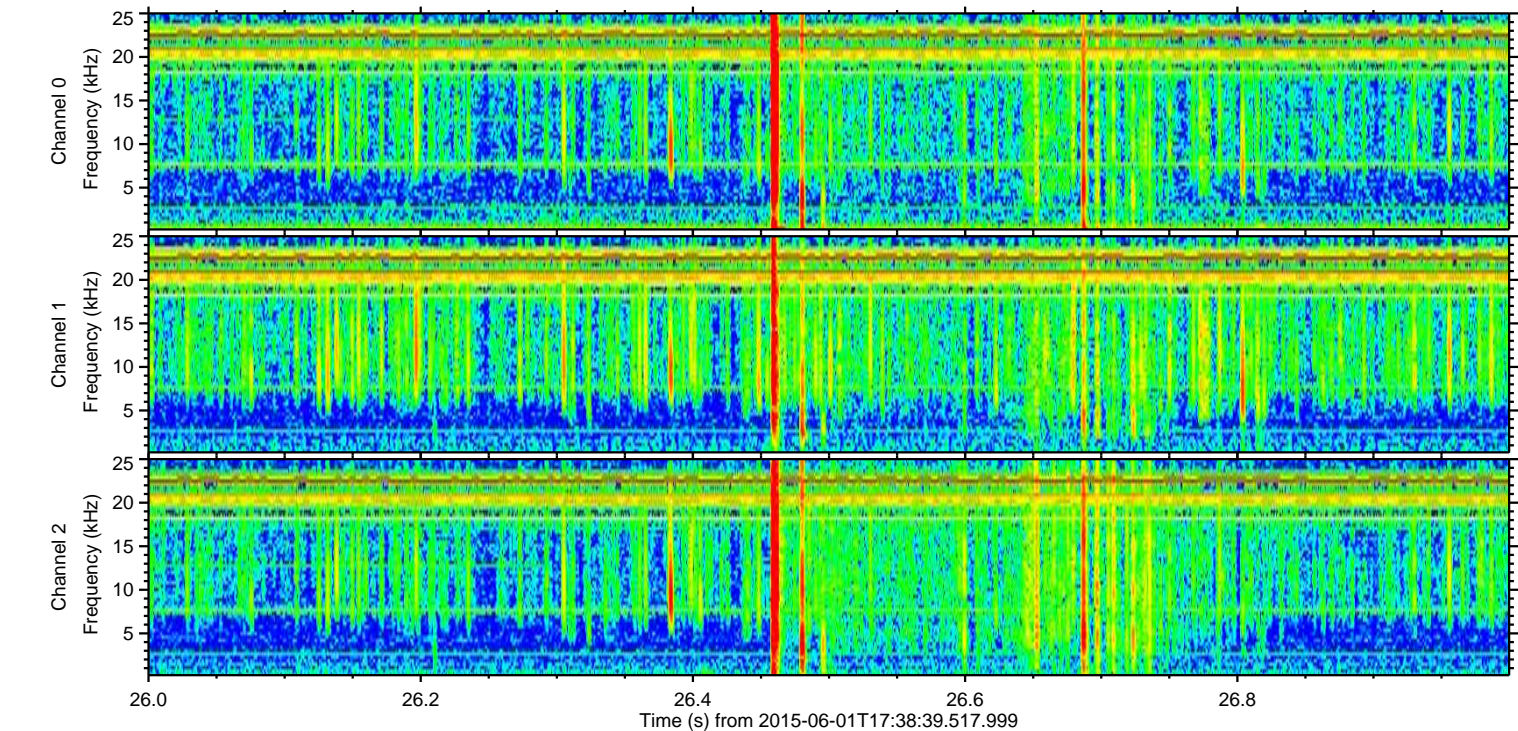
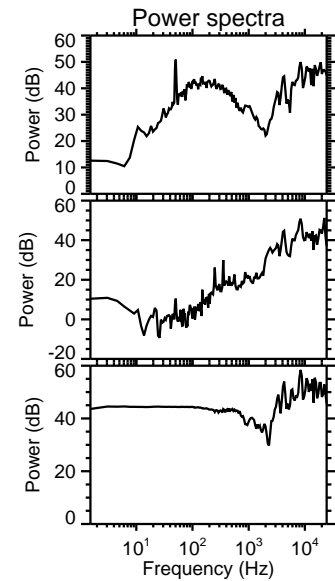
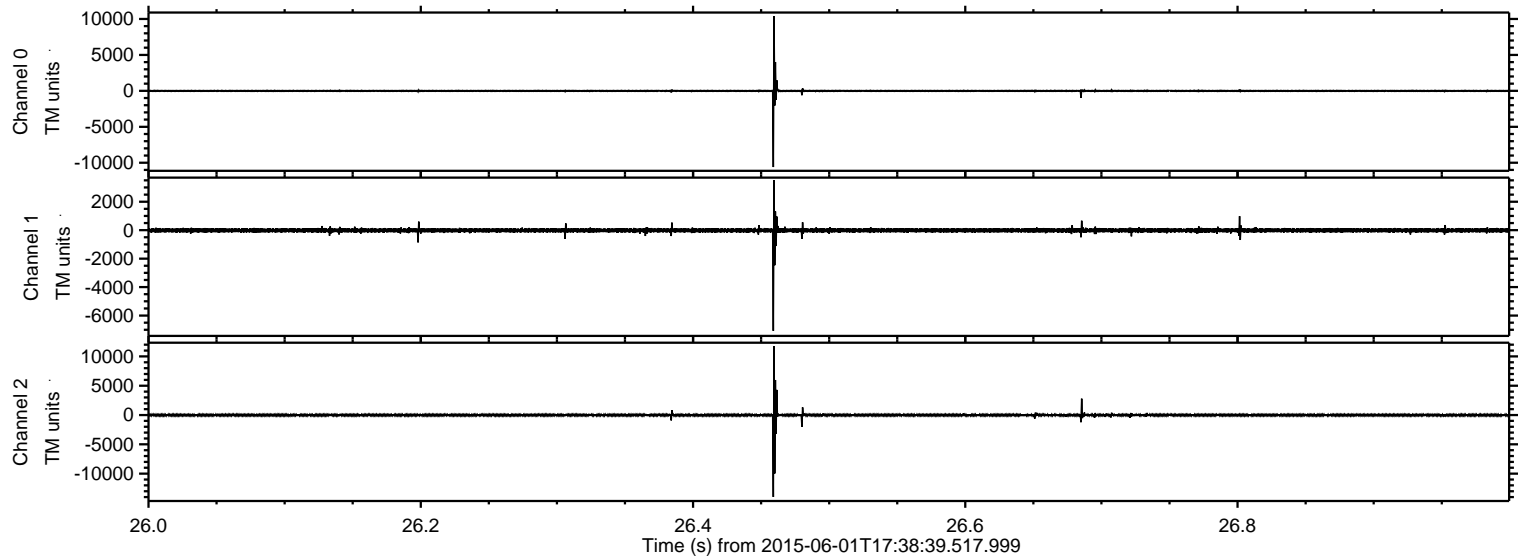



ELMAVAN 3D WAVEFORMS (Measured data sampled at 50 kHz) 49744 packets of 144 samples from 2015-06-01T17:38:39.517.999. Part 19/144

Processed Mon Jun 1 19:46:39 2015 by ELM ver.2012-10-06 from 001\_\_elm20150601\_173838\_\_dat00.bin

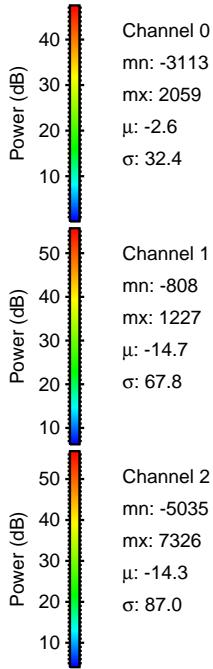
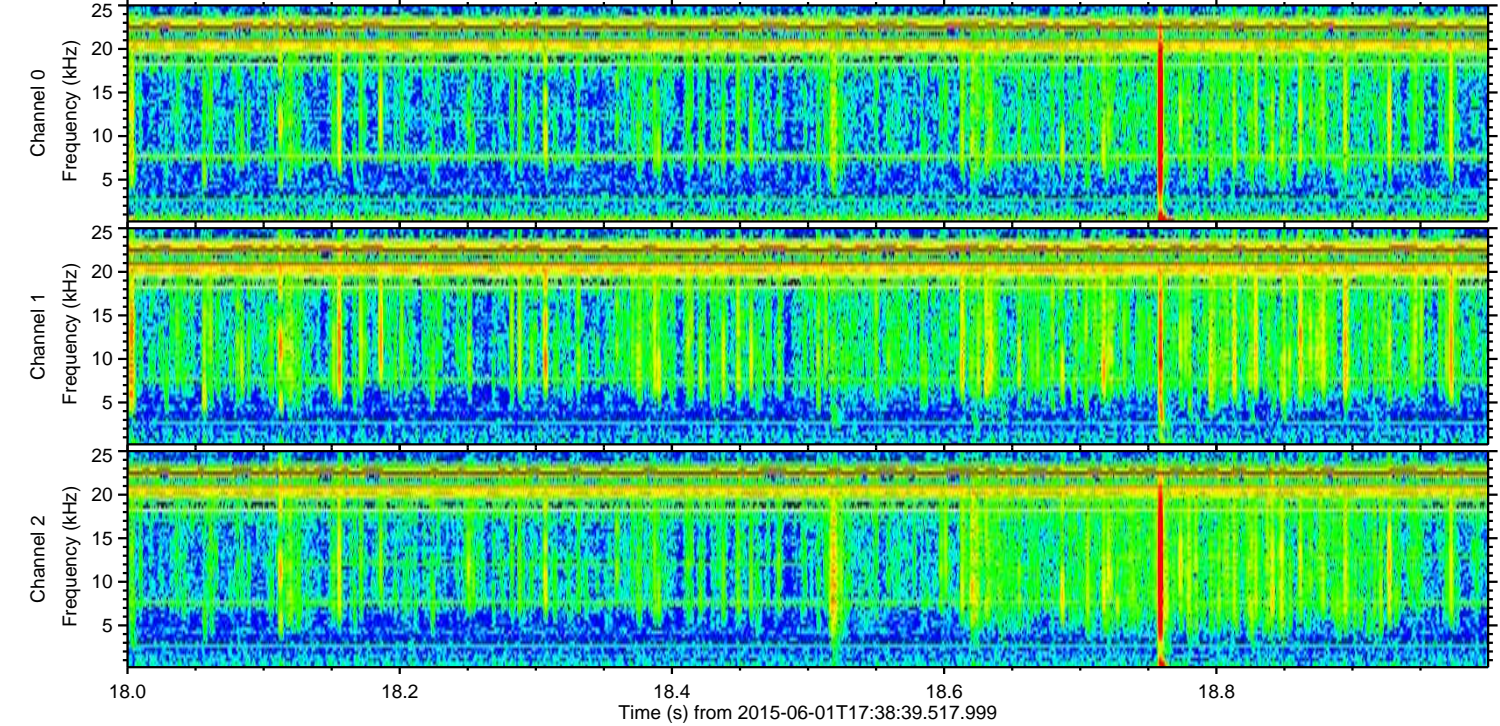
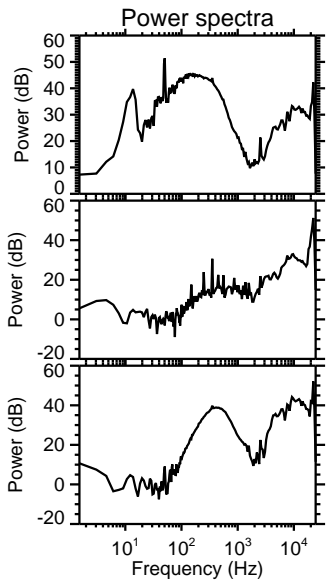
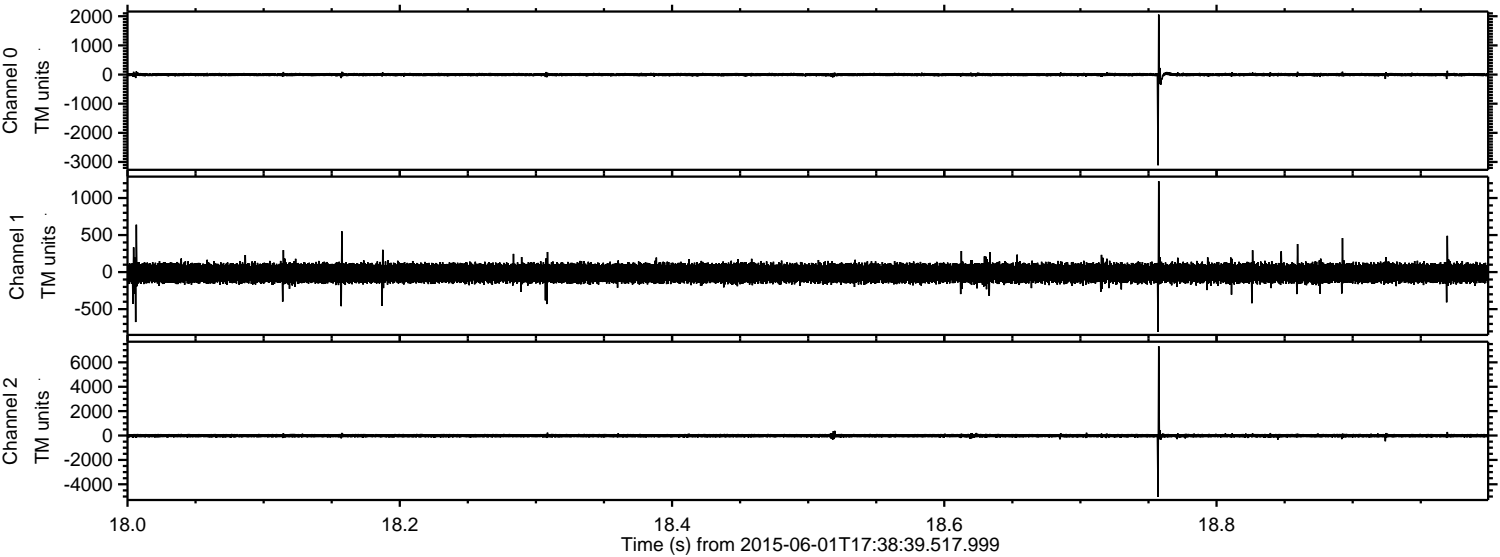



ELMAVAN 3D WAVEFORMS (Measured data sampled at 50 kHz) 49744 packets of 144 samples from 2015-06-01T17:38:39.517.999. Part 124/144

Processed Mon Jun 1 19:46:39 2015 by ELM ver.2012-10-06 from 001\_\_elm20150601\_173838\_\_dat00.bin

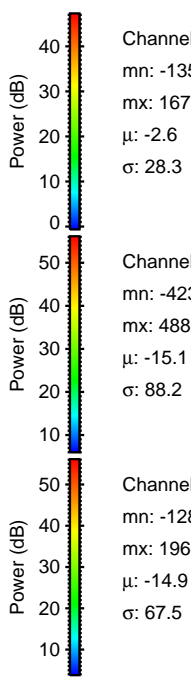
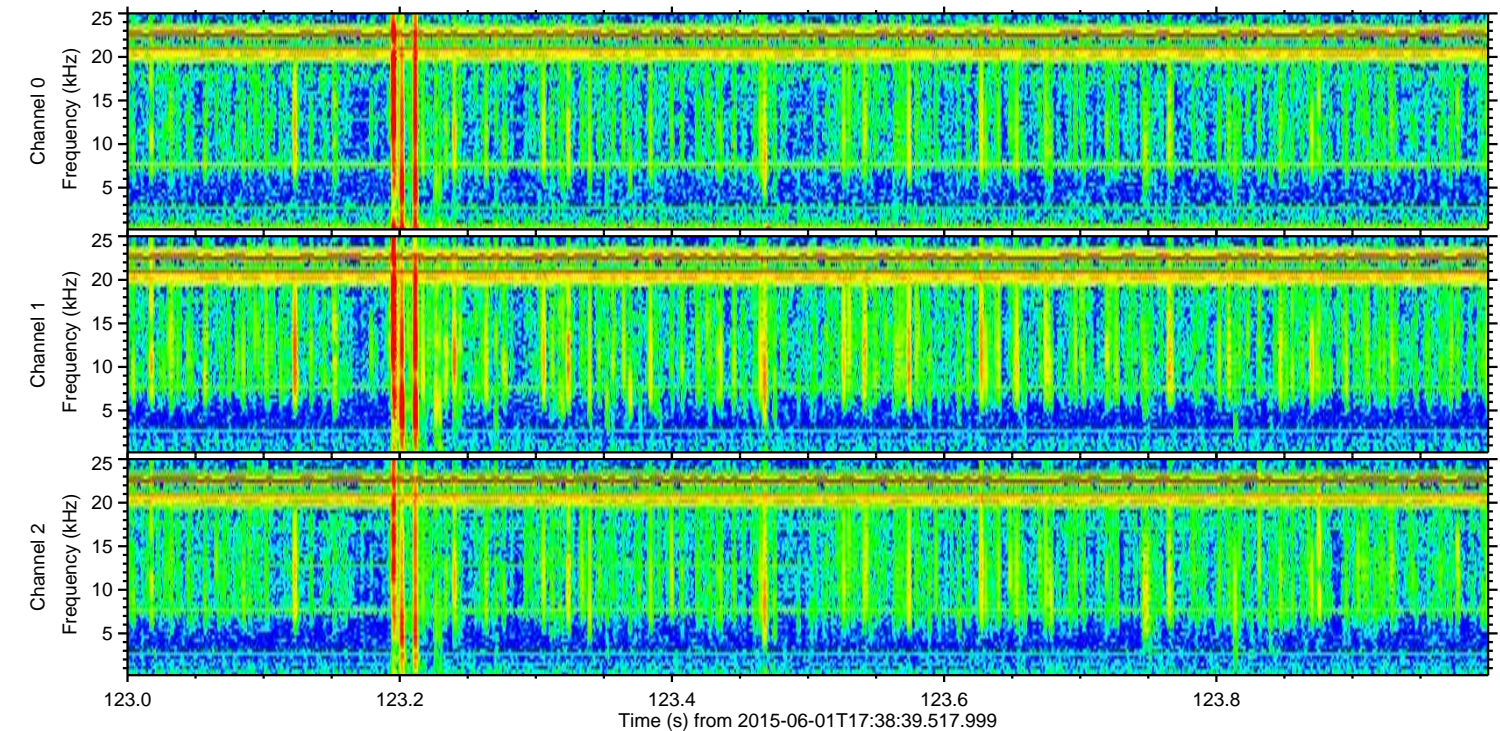
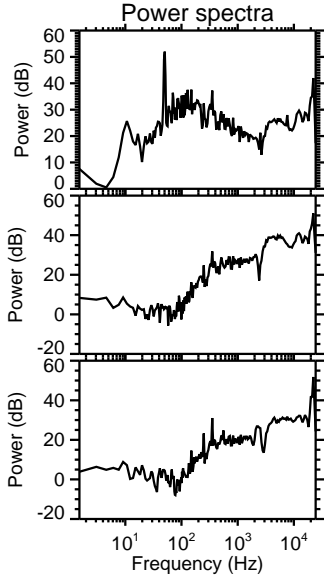
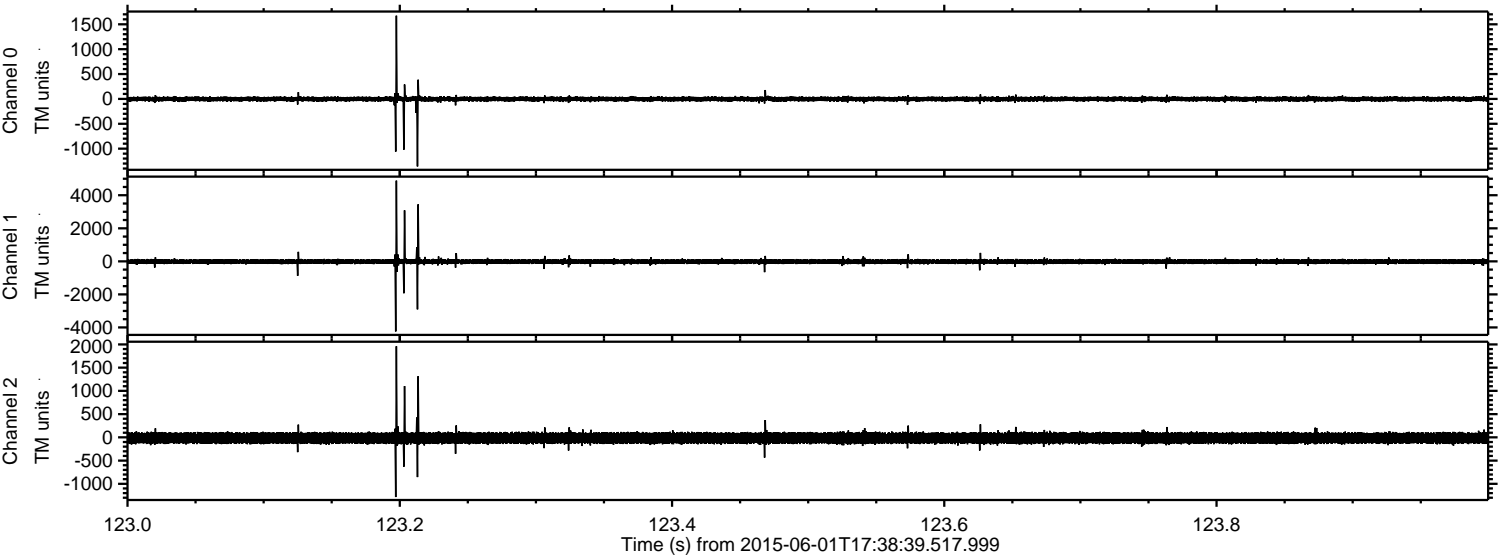

Channel 0  
mn: -1358  
mx: 1673  
 $\mu$ : -2.6  
 $\sigma$ : 28.3

Channel 1  
mn: -4239  
mx: 4882  
 $\mu$ : -15.1  
 $\sigma$ : 88.2

Channel 2  
mn: -1284  
mx: 1960  
 $\mu$ : -14.9  
 $\sigma$ : 67.5



ELMAVAN 3D WAVEFORMS (Measured data sampled at 50 kHz) 49744 packets of 144 samples from 2015-06-01T17:38:39.517.999. Part 113/144

Processed Mon Jun 1 19:46:40 2015 by ELM ver.2012-10-06 from 001\_\_elm20150601\_173838\_\_dat00.bin

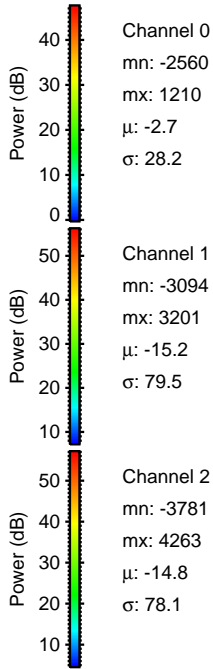
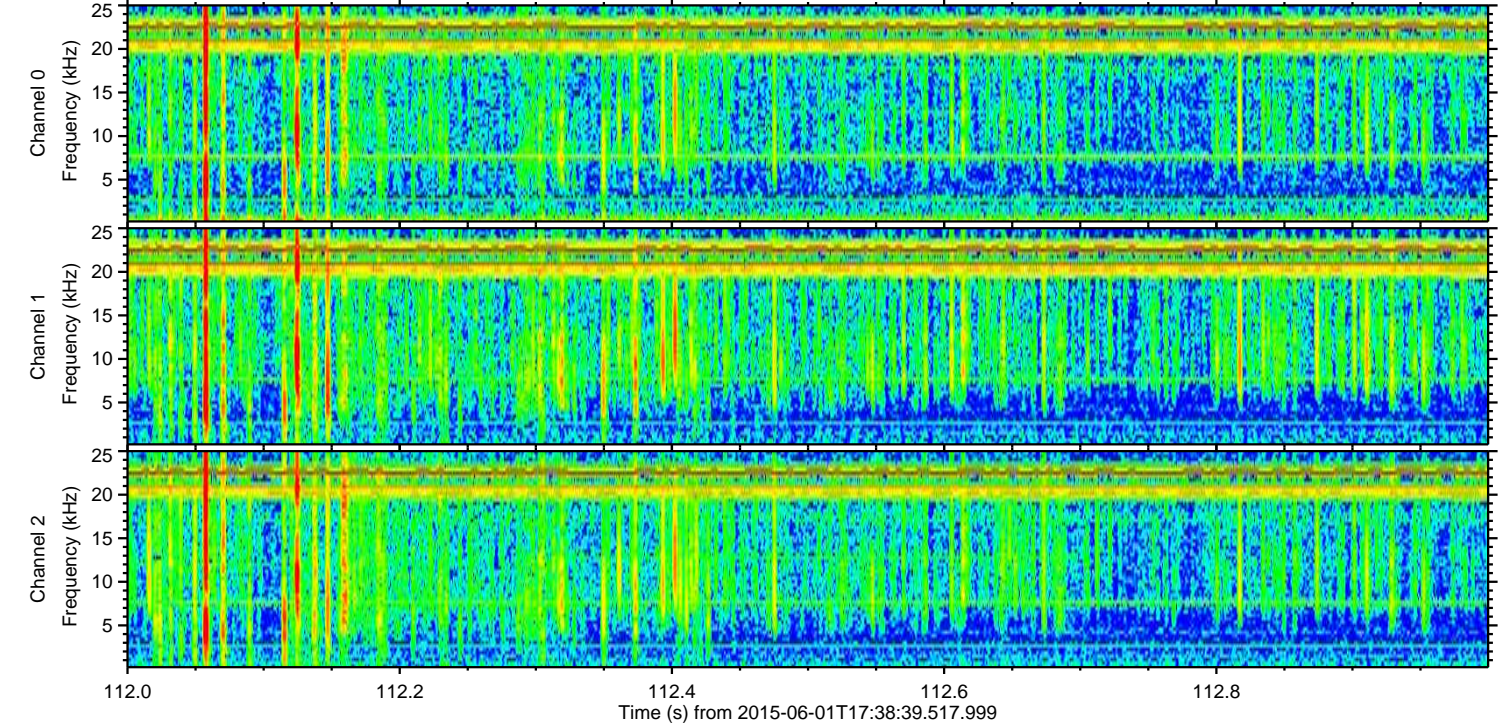
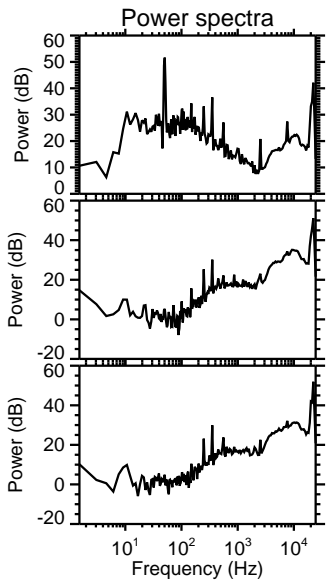
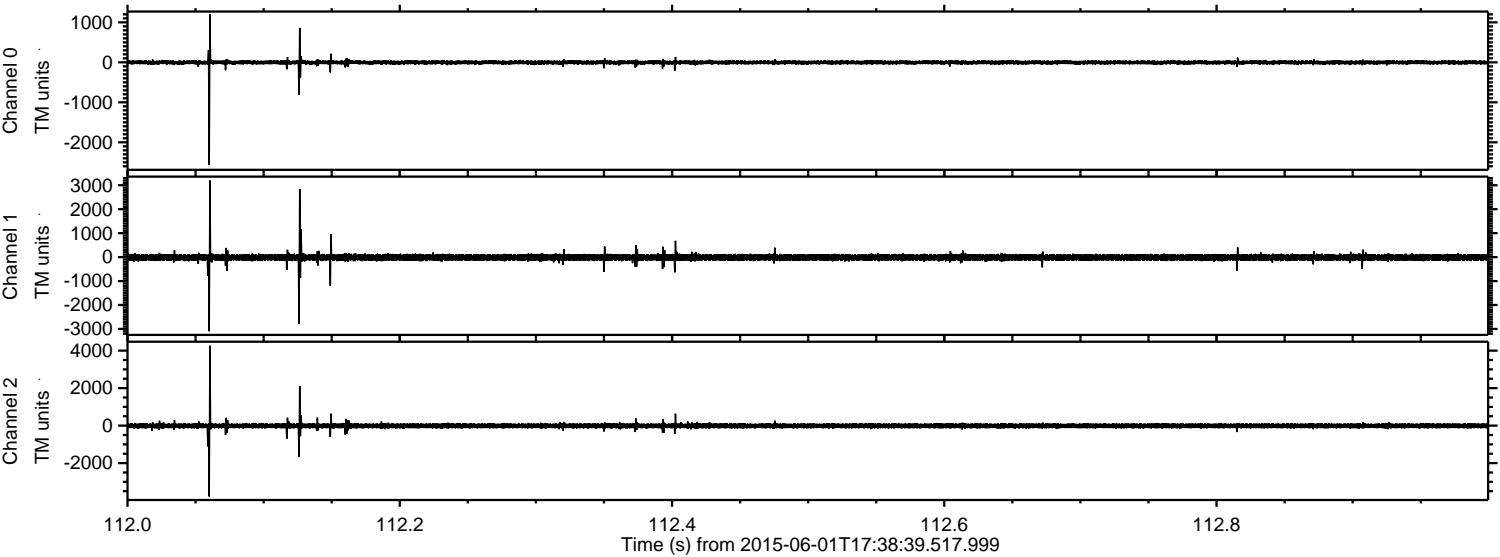



ELMAVAN 3D WAVEFORMS (Measured data sampled at 50 kHz) 49744 packets of 144 samples from 2015-06-01T17:38:39.517.999. Part 143/144

Processed Mon Jun 1 19:46:41 2015 by ELM ver.2012-10-06 from 001\_\_elm20150601\_173838\_\_dat00.bin

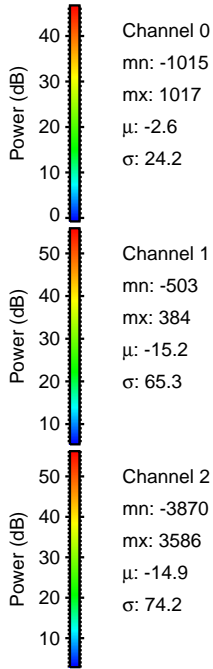
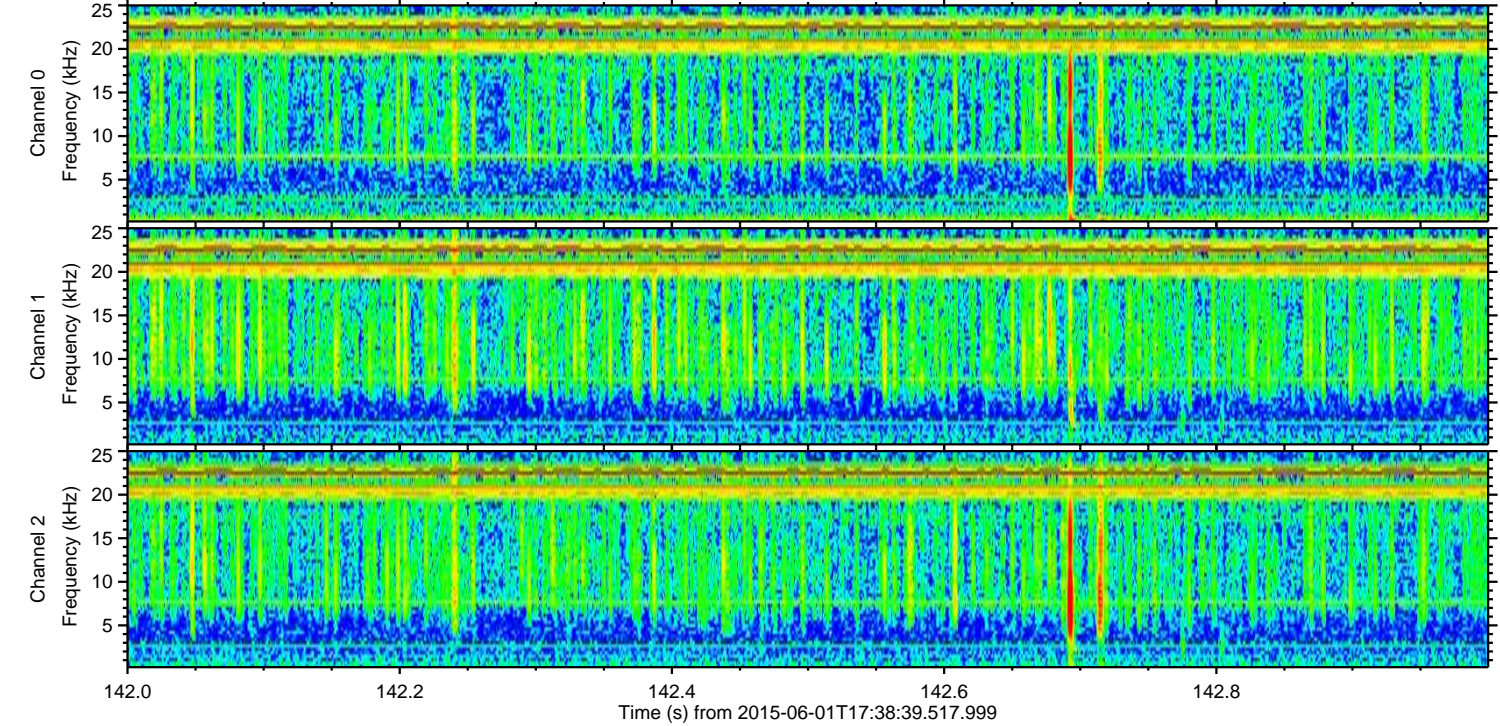
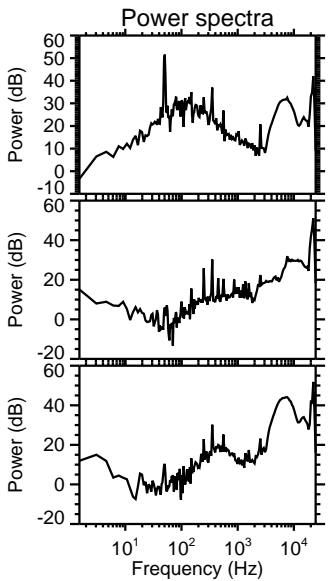
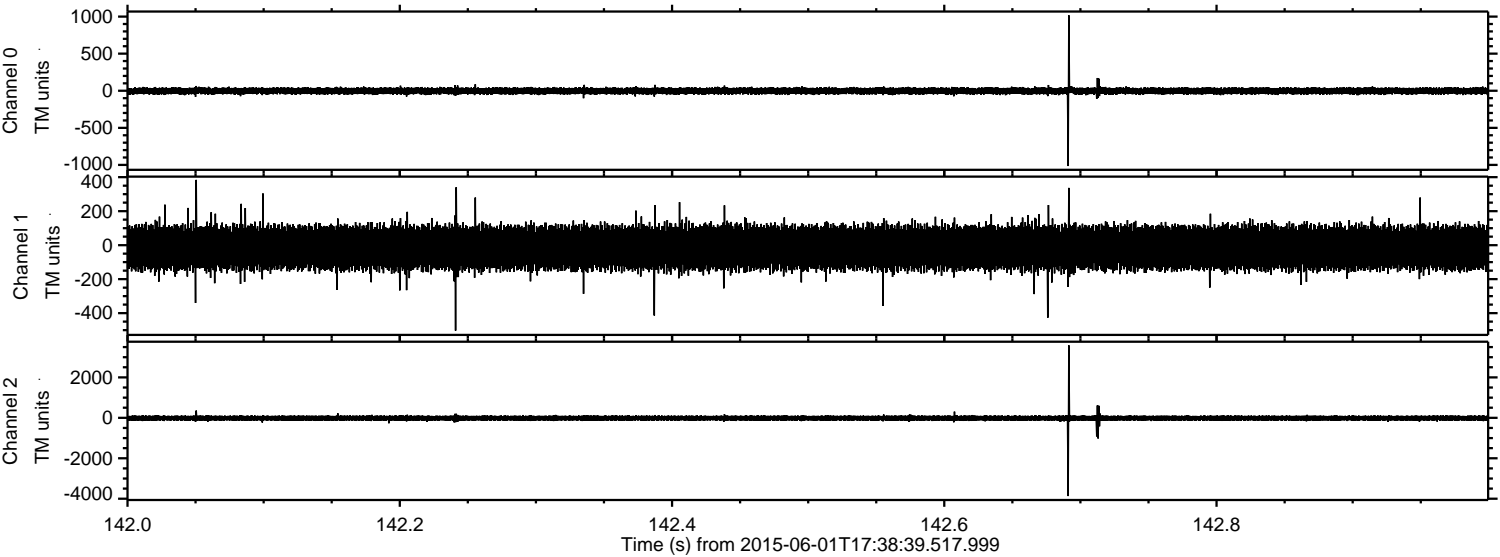

Channel 0  
mn: -1015  
mx: 1017  
 $\mu$ : -2.6  
 $\sigma$ : 24.2

Channel 1  
mn: -503  
mx: 384  
 $\mu$ : -15.2  
 $\sigma$ : 65.3

Channel 2  
mn: -3870  
mx: 3586  
 $\mu$ : -14.9  
 $\sigma$ : 74.2



ELMAVAN 3D WAVEFORMS (Measured data sampled at 50 kHz) 49744 packets of 144 samples from 2015-06-01T17:38:39.517.999. Part 52/144

Processed Mon Jun 1 19:46:42 2015 by ELM ver.2012-10-06 from 001\_\_elm20150601\_173838\_\_dat00.bin

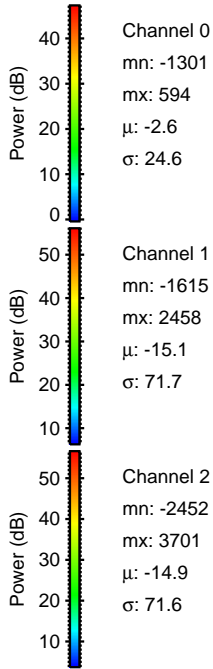
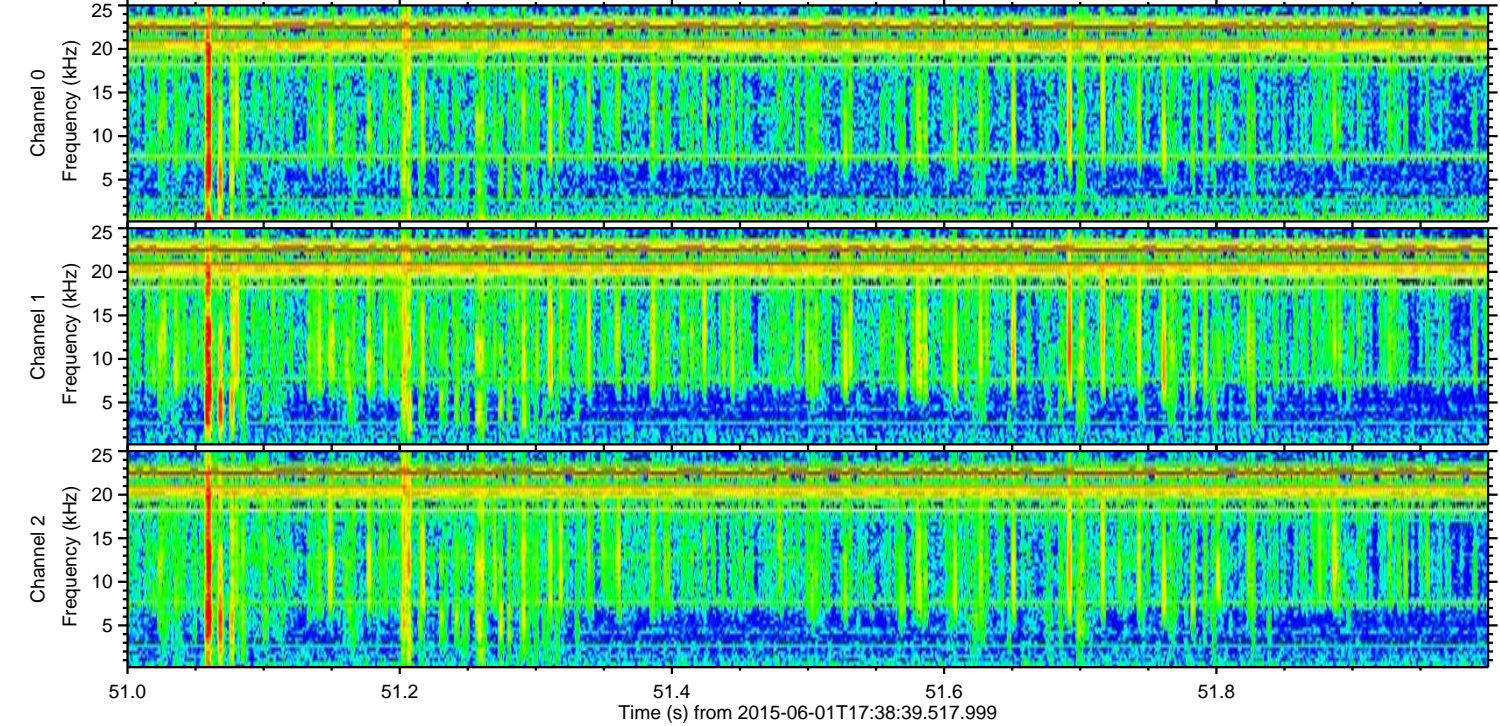
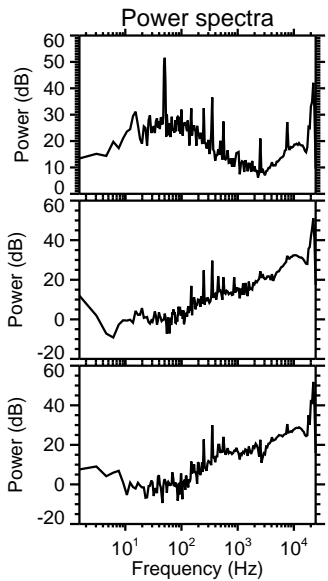
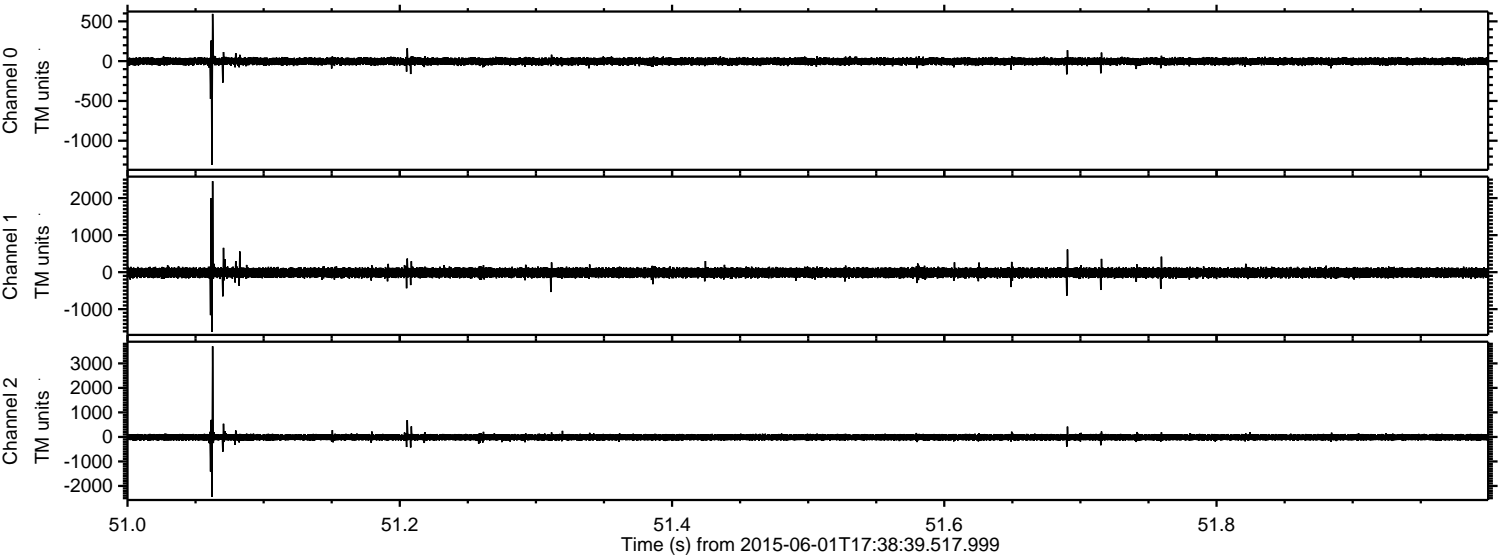



ELMAVAN 3D WAVEFORMS (Measured data sampled at 50 kHz) 49744 packets of 144 samples from 2015-06-01T17:38:39.517.999. Part 121/144

Processed Mon Jun 1 19:46:43 2015 by ELM ver.2012-10-06 from 001\_\_elm20150601\_173838\_\_dat00.bin

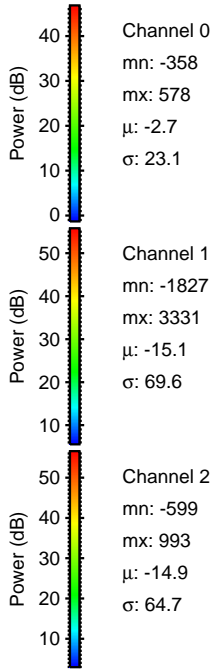
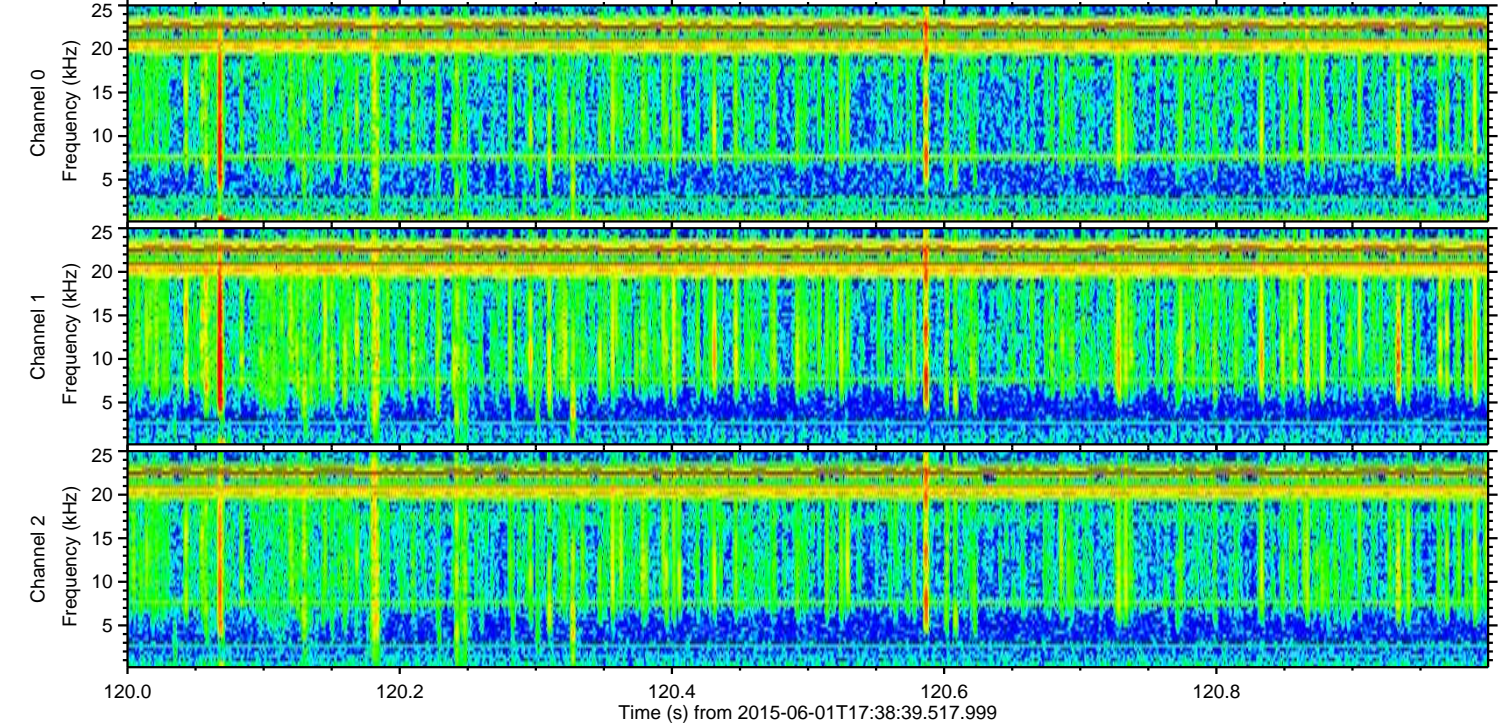
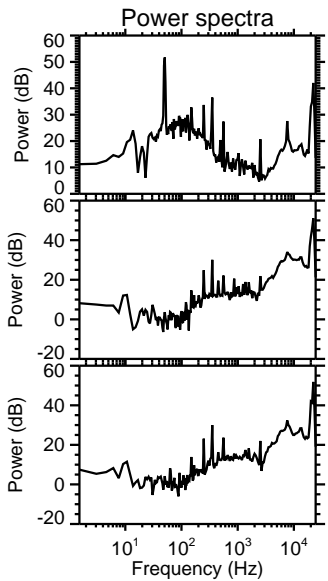
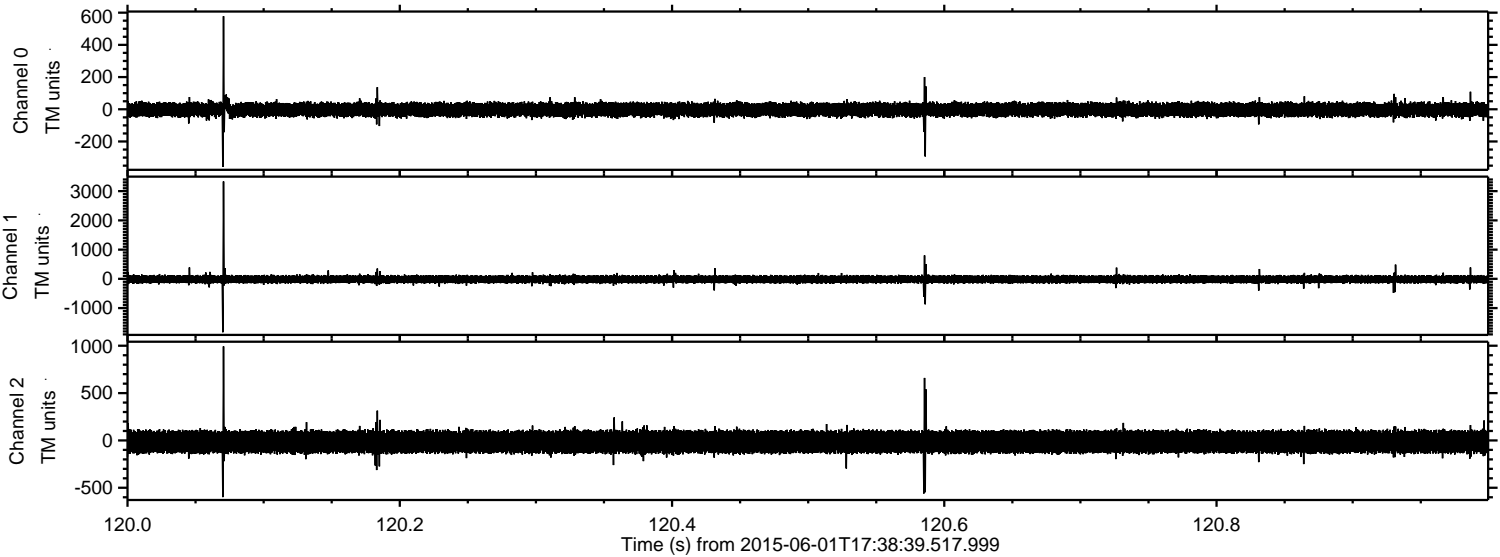



ELMAVAN 3D WAVEFORMS (Measured data sampled at 50 kHz) 49744 packets of 144 samples from 2015-06-01T17:38:39.517.999. Part 141/144

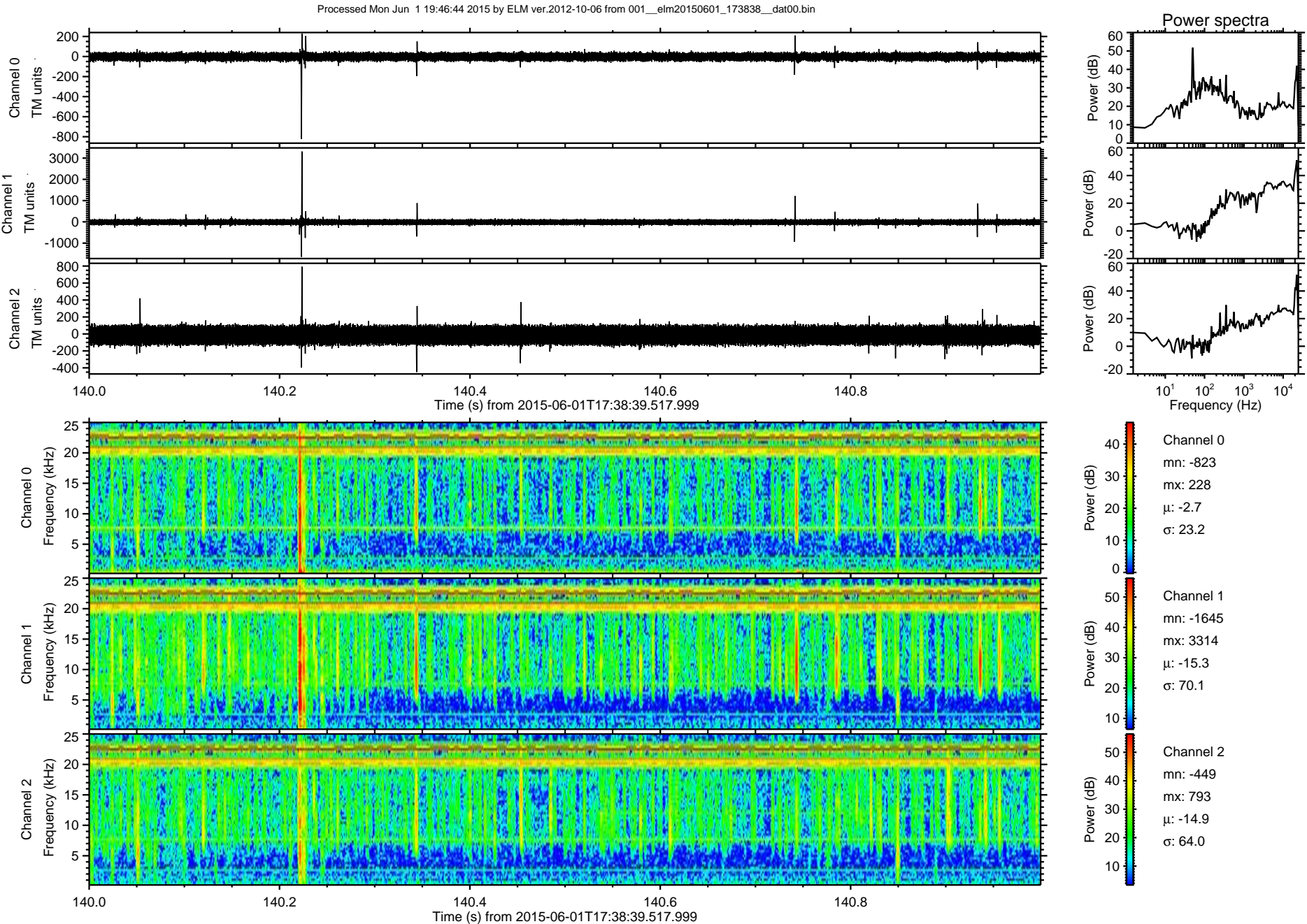



ELMAVAN 3D WAVEFORMS (Measured data sampled at 50 kHz) 49744 packets of 144 samples from 2015-06-01T17:38:39.517.999. Part 71/144

Processed Mon Jun 1 19:46:45 2015 by ELM ver.2012-10-06 from 001\_\_elm20150601\_173838\_\_dat00.bin

