

ELMAVAN 3D WAVEFORMS (Measured data sampled at 50 kHz) 49805 packets of 144 samples from 2015-06-01T17:23:38.986.000.

Processed Mon Jun 1 19:31:32 2015 by ELM ver.2012-10-06 from 001__elm20150601_172337__dat00.bin

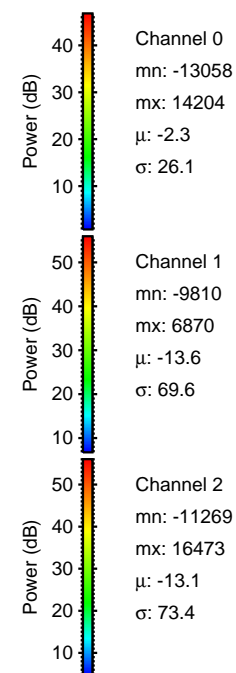

Processed Mon Jun 1 19:31:44 2015 by ELM ver.2012-10-06 from 001__elm20150601_172337__dat00.bin

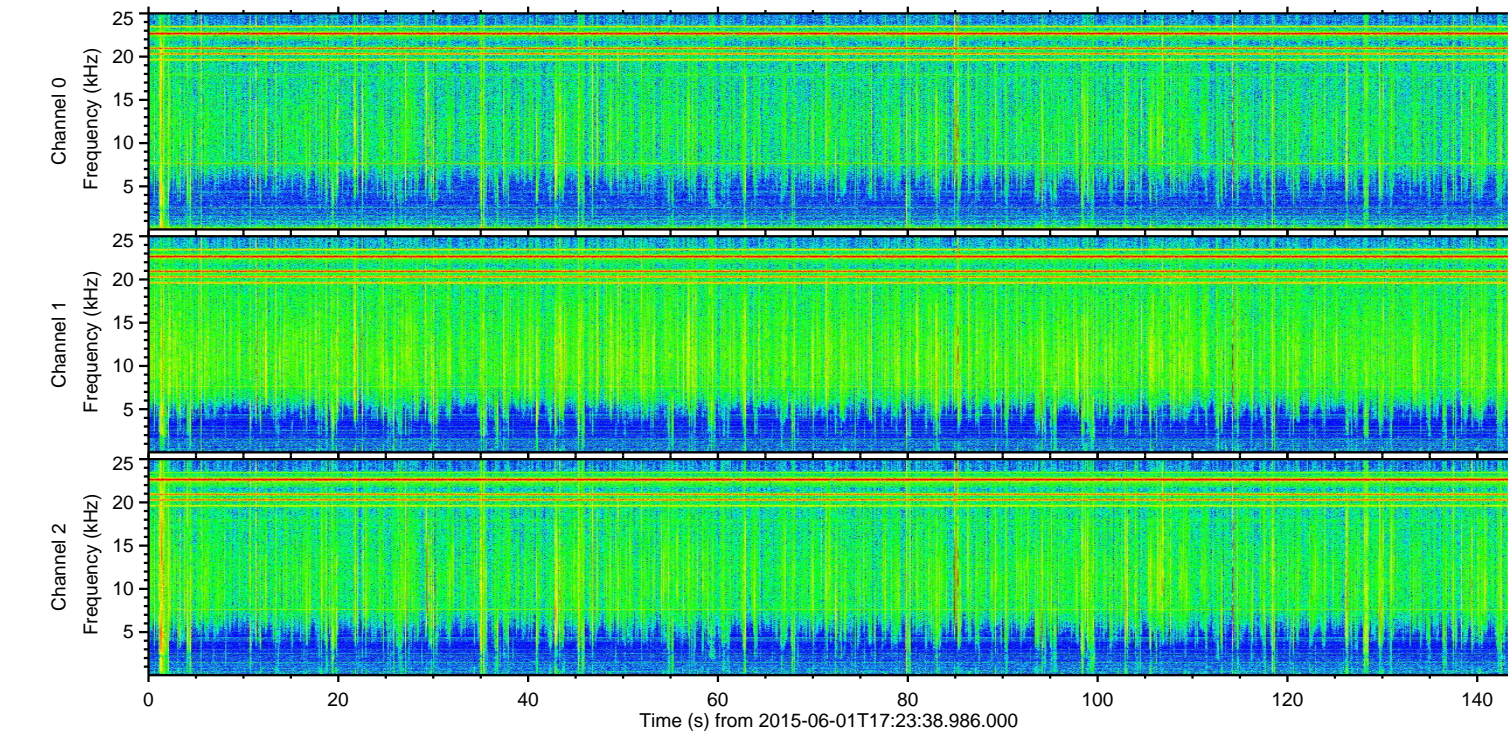
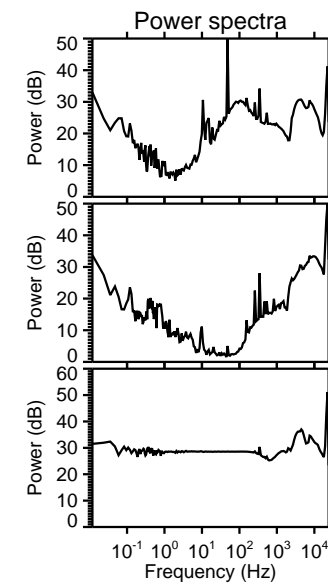
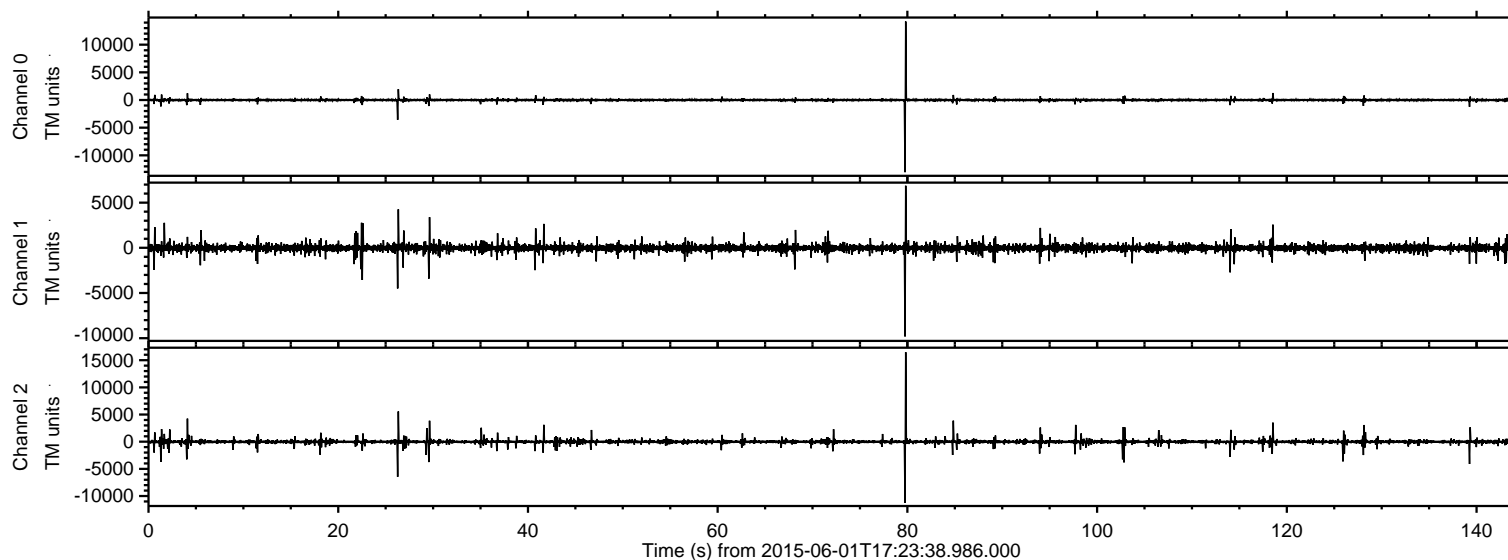
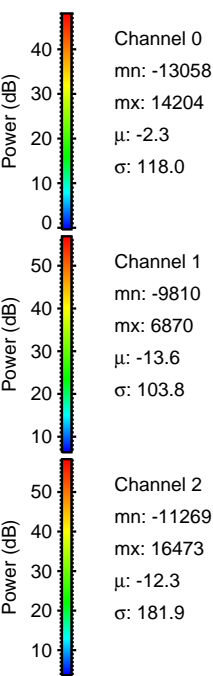
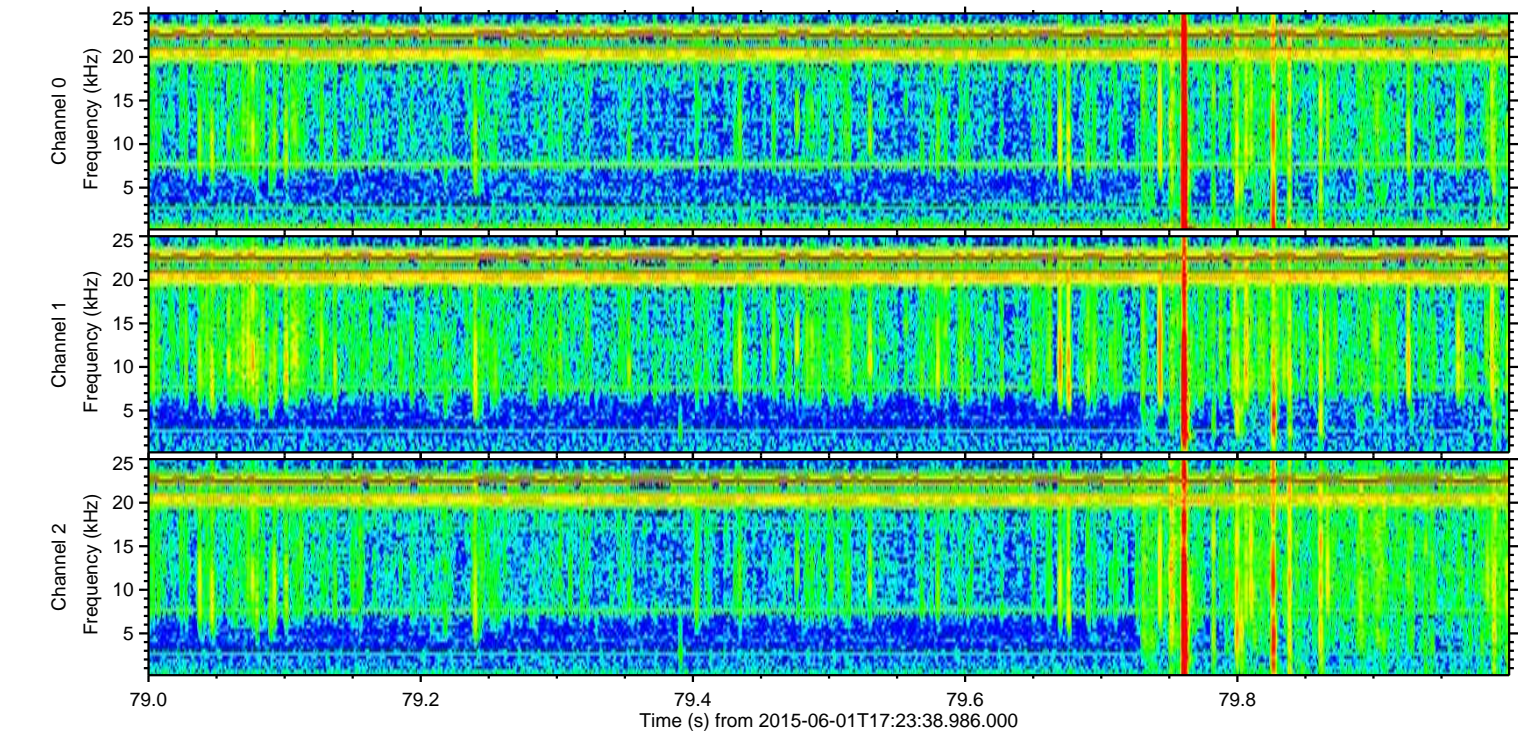
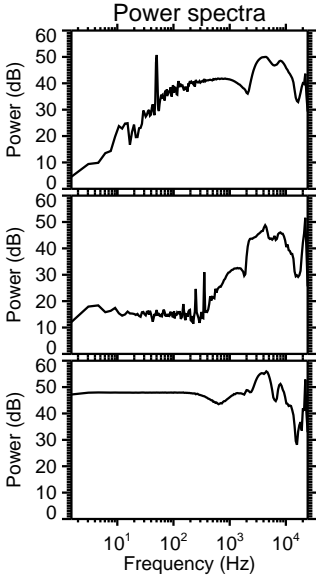
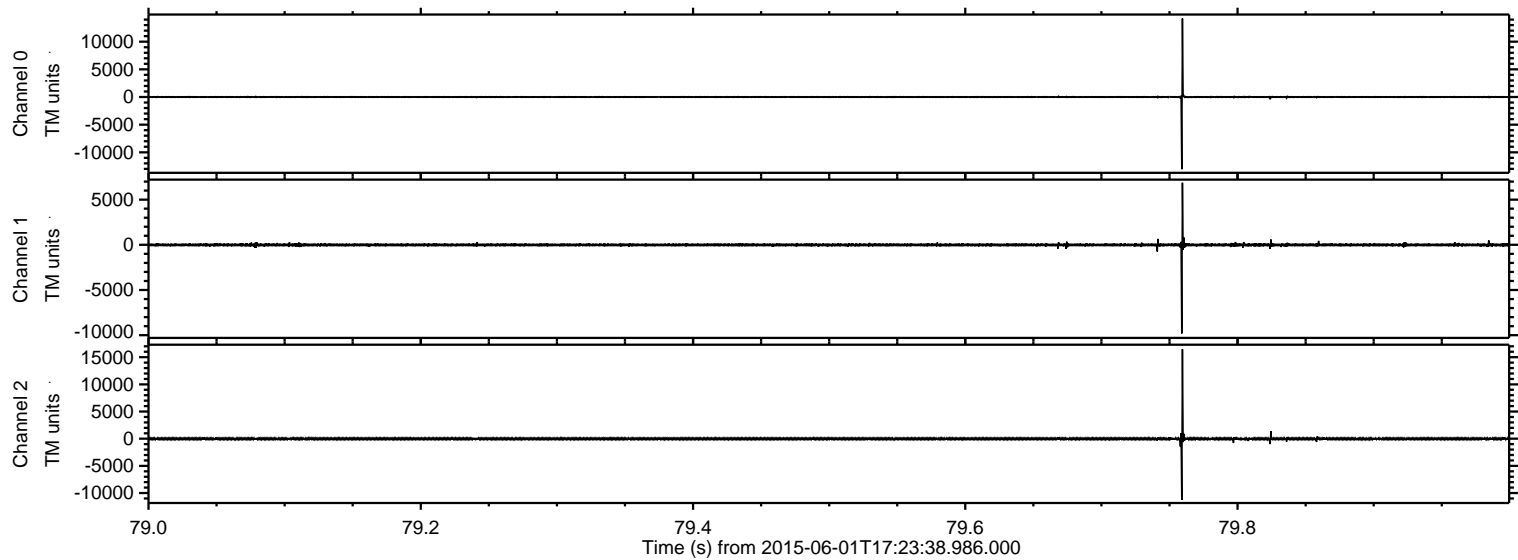

Processed Mon Jun 1 19:31:44 2015 by ELM ver.2012-10-06 from 001__elm20150601_172337__dat00.bin

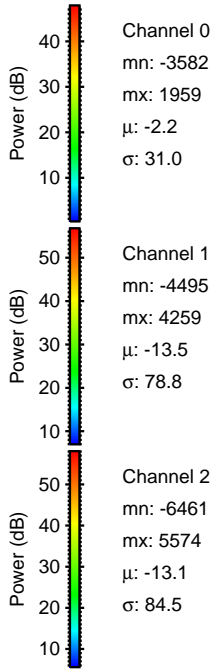
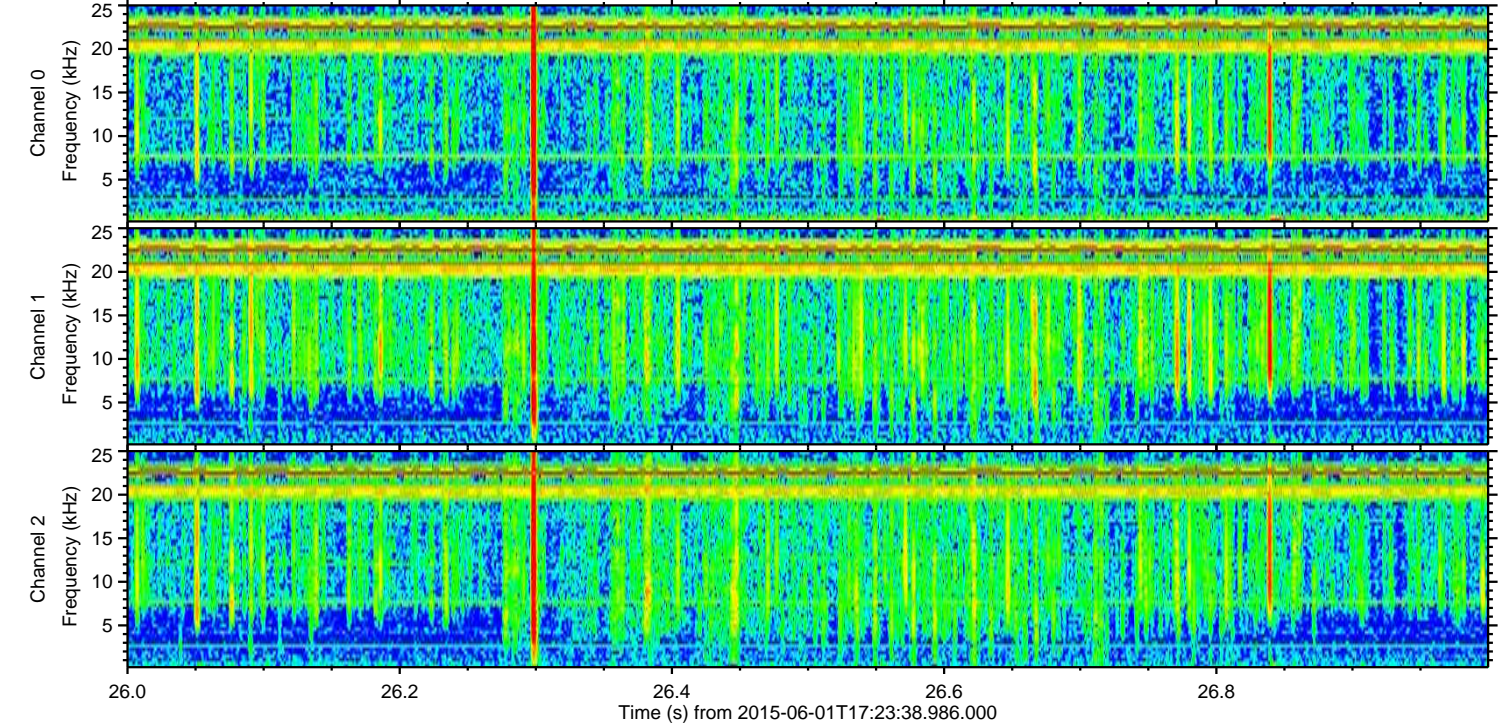
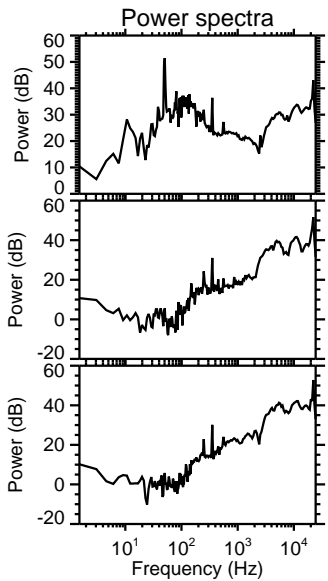
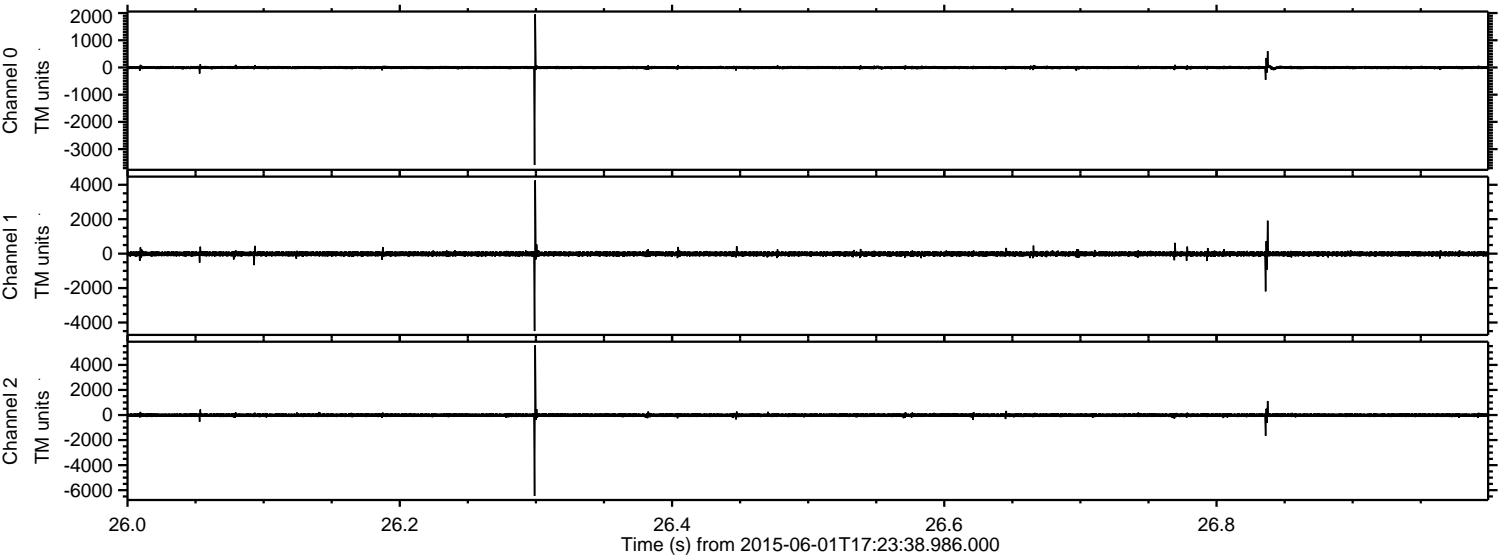

Processed Mon Jun 1 19:31:45 2015 by ELM ver.2012-10-06 from 001__elm20150601_172337__dat00.bin

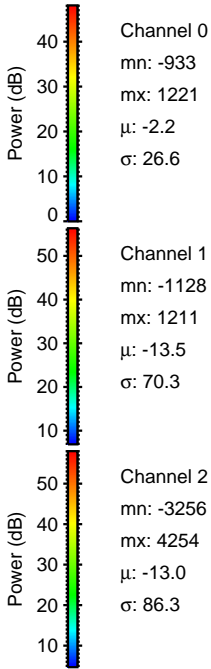
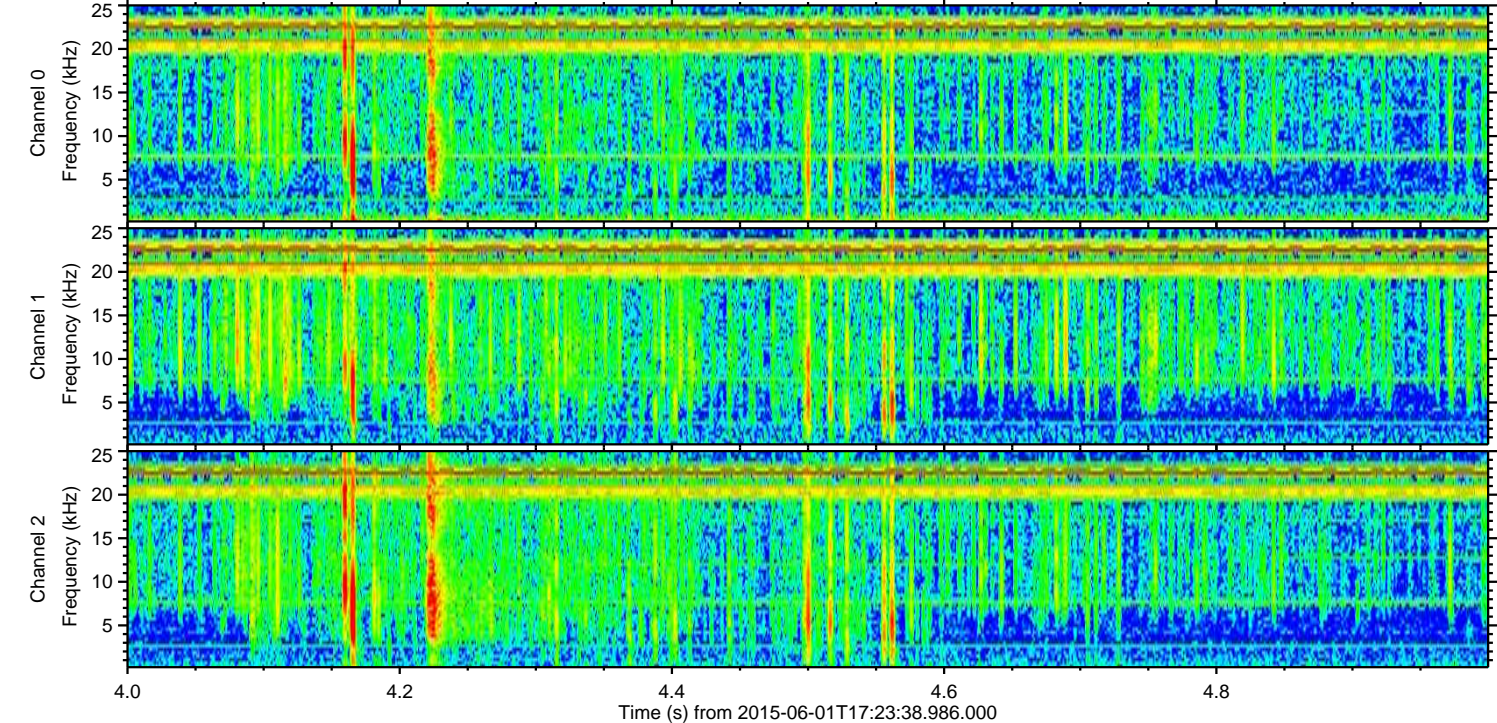
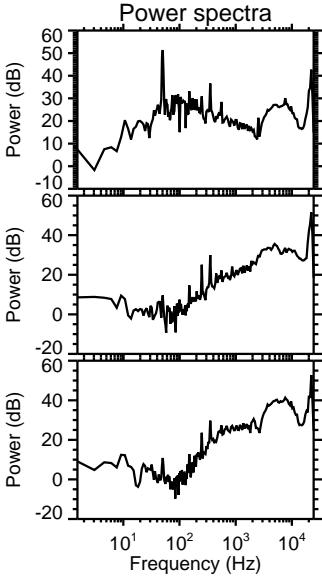
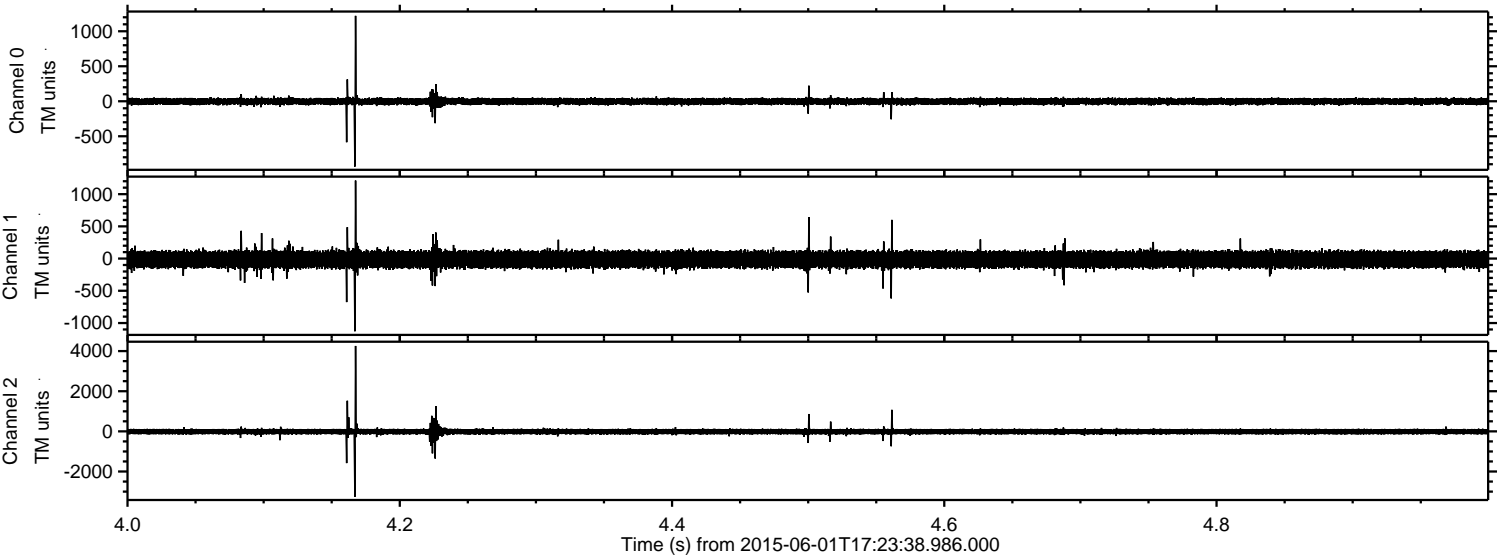

ELMAVAN 3D WAVEFORMS (Measured data sampled at 50 kHz) 49805 packets of 144 samples from 2015-06-01T17:23:38.986.000. Part 140/144

Processed Mon Jun 1 19:31:46 2015 by ELM ver.2012-10-06 from 001__elm20150601_172337__dat00.bin

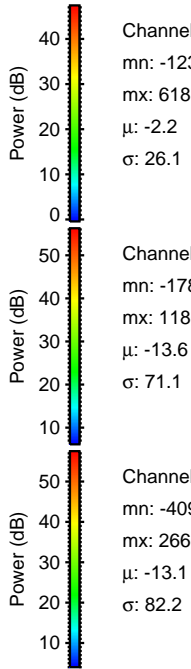
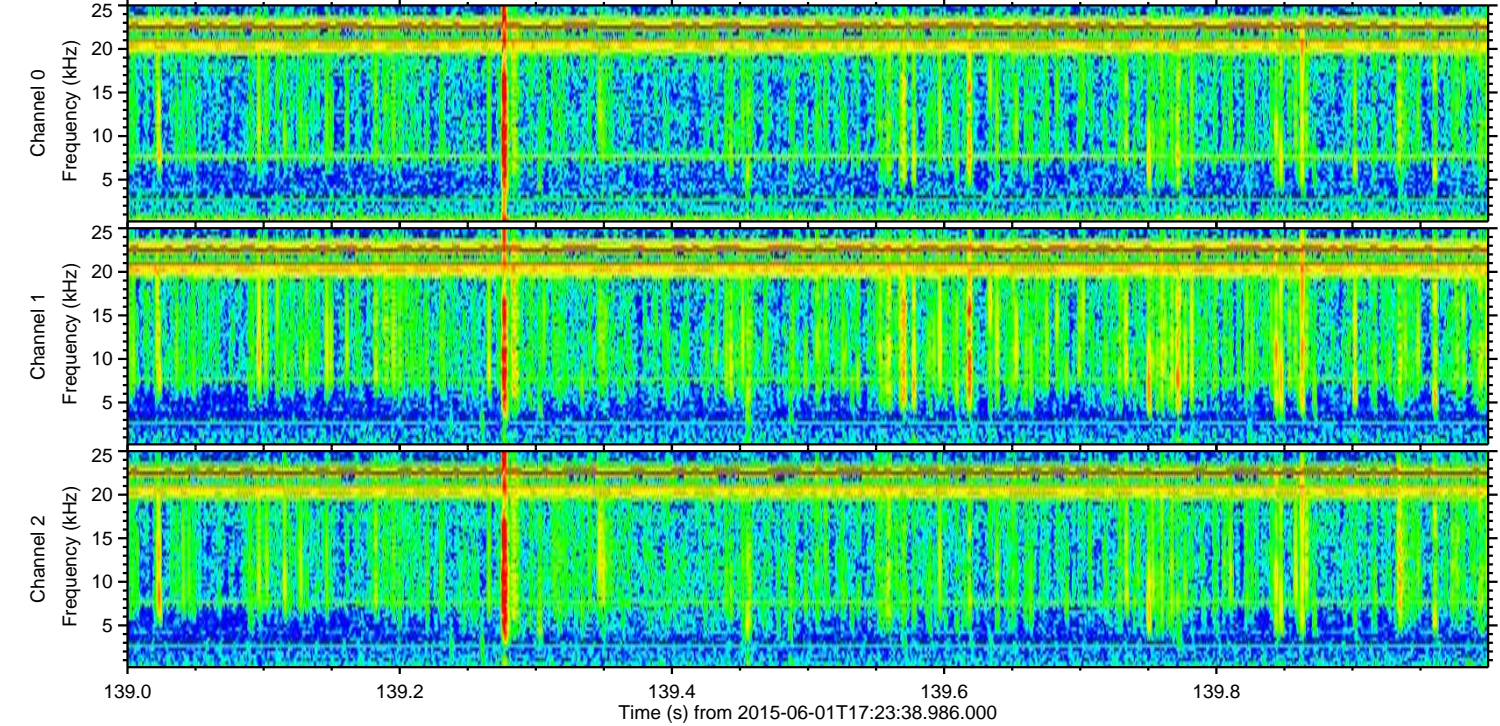
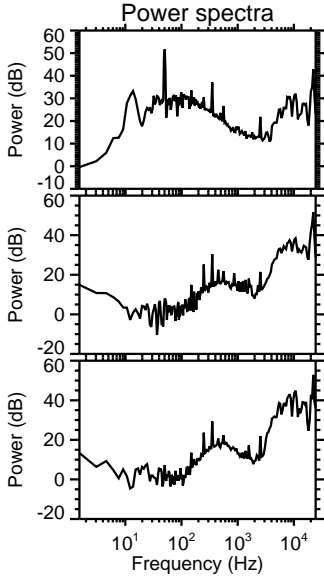
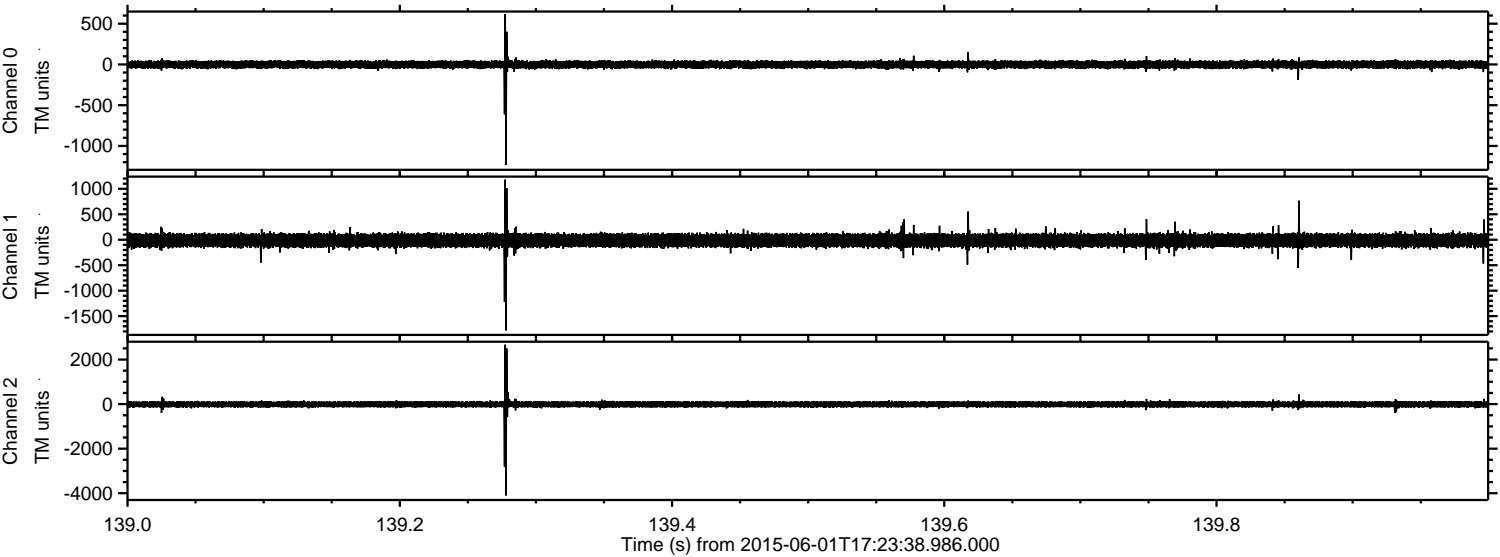

Processed Mon Jun 1 19:31:47 2015 by ELM ver.2012-10-06 from 001__elm20150601_172337__dat00.bin

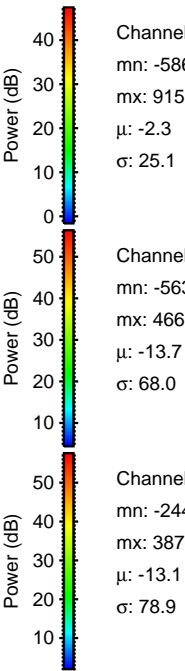
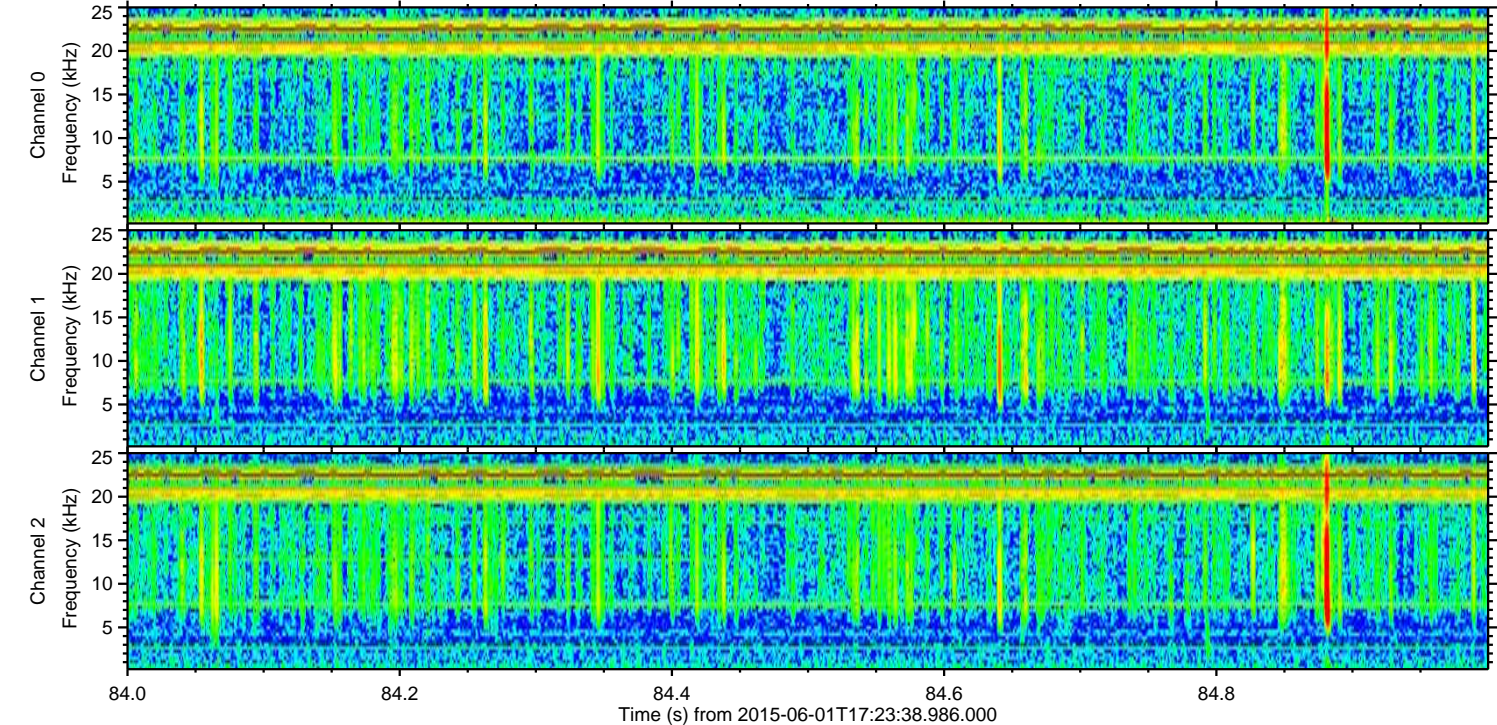
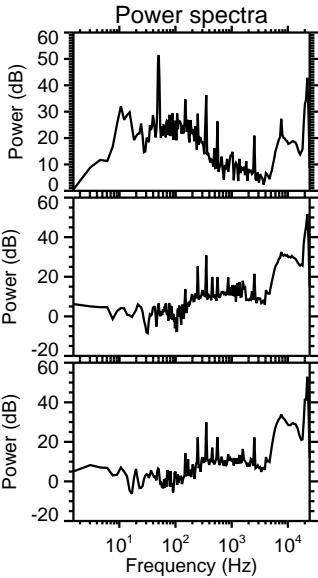
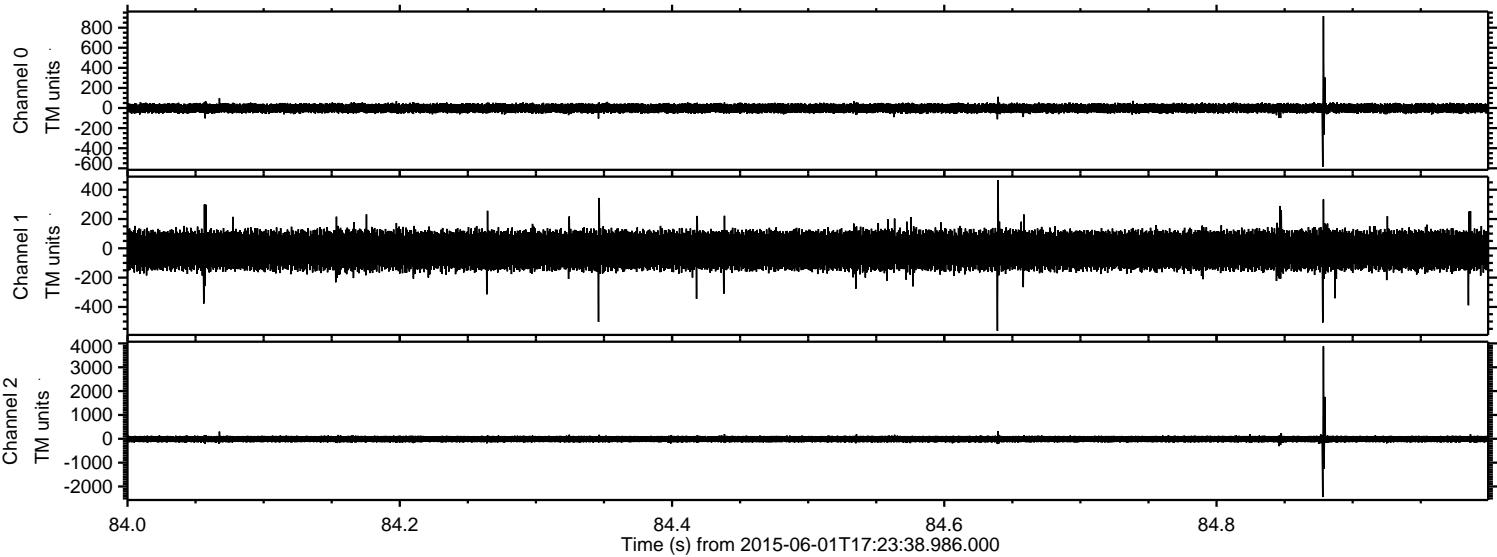

Processed Mon Jun 1 19:31:48 2015 by ELM ver.2012-10-06 from 001__elm20150601_172337__dat00.bin

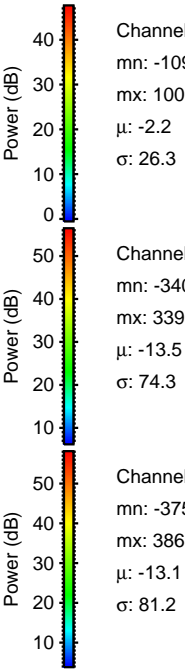
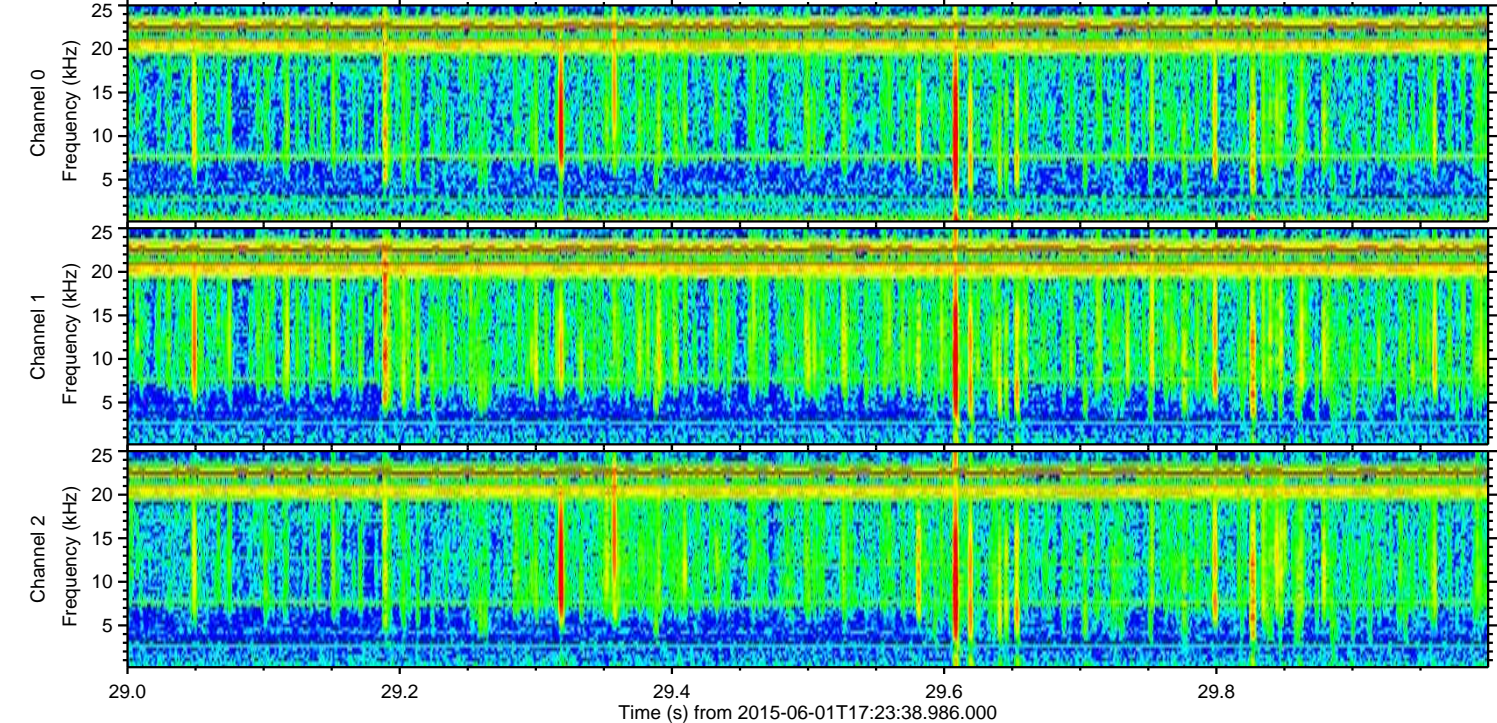
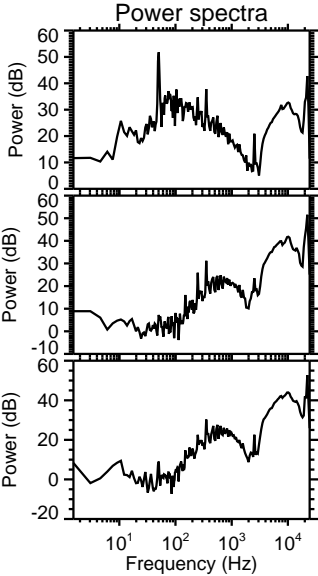
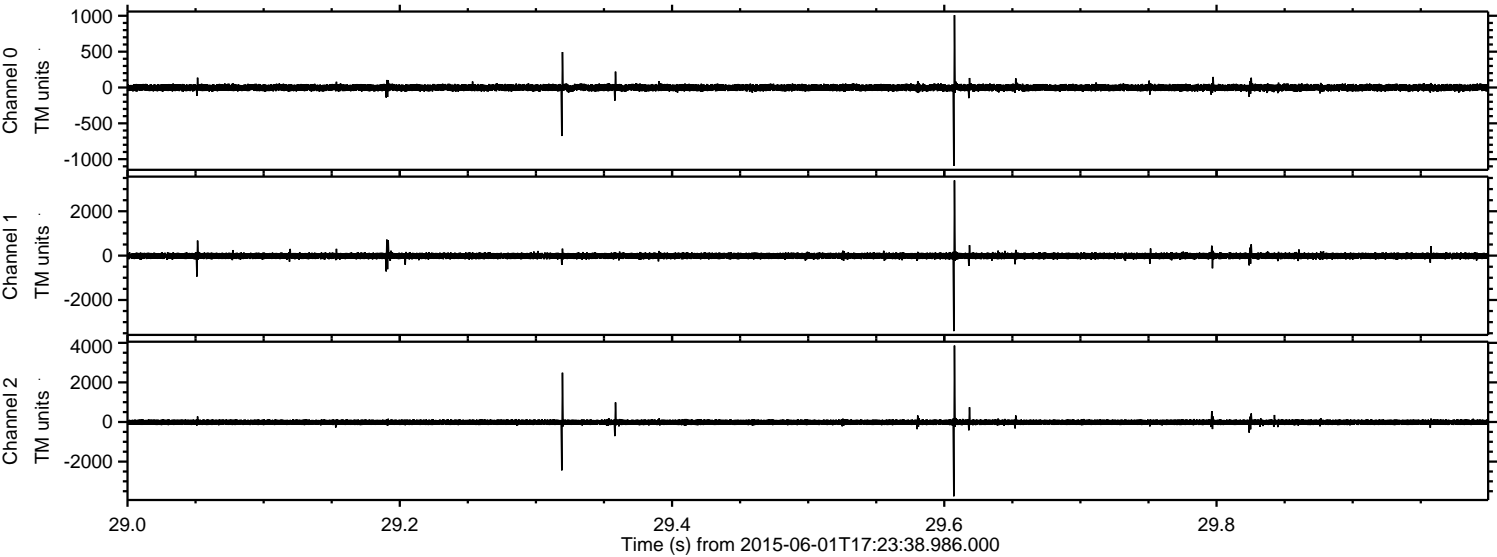

ELMAVAN 3D WAVEFORMS (Measured data sampled at 50 kHz) 49805 packets of 144 samples from 2015-06-01T17:23:38.986.000. Part 103/144

Processed Mon Jun 1 19:31:49 2015 by ELM ver.2012-10-06 from 001__elm20150601_172337__dat00.bin

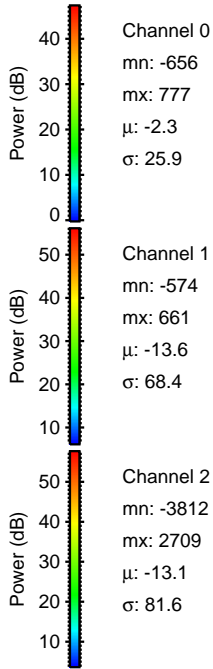
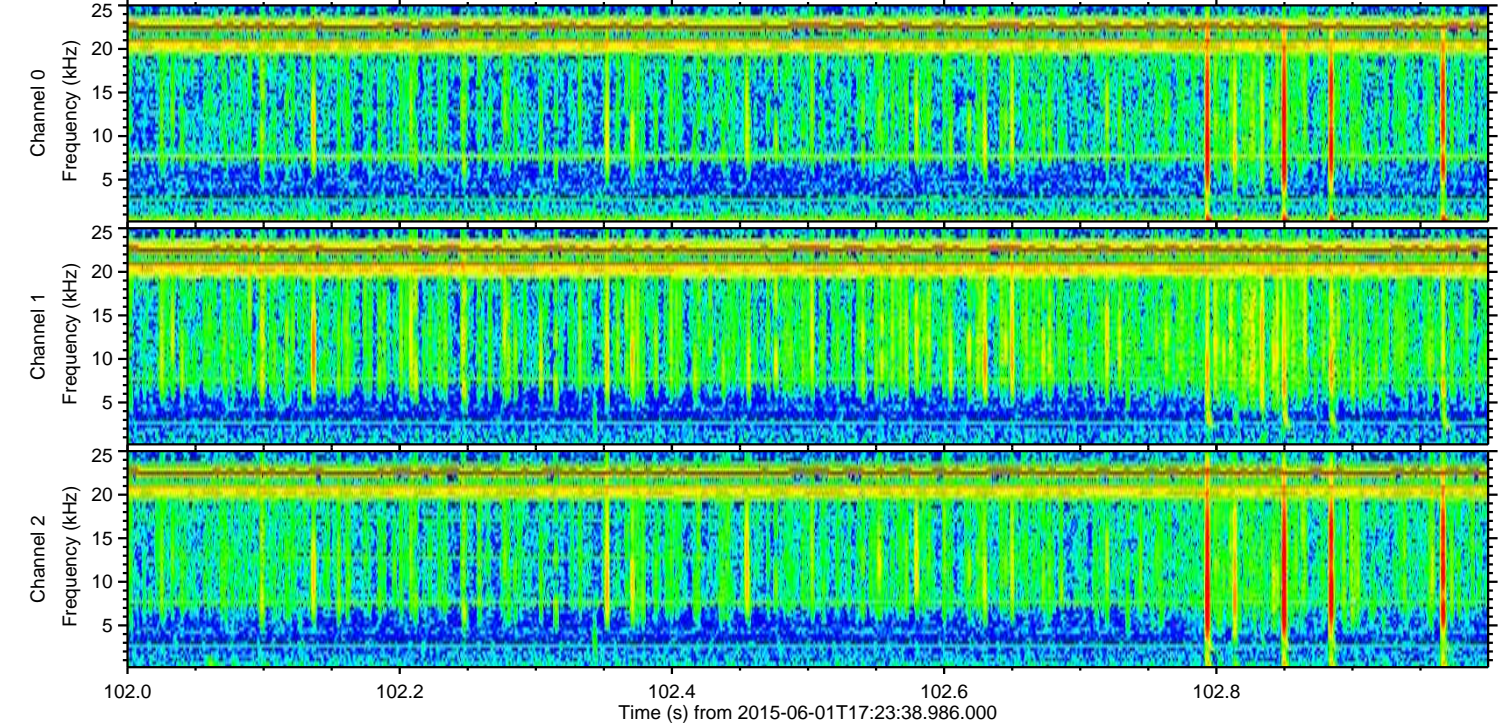
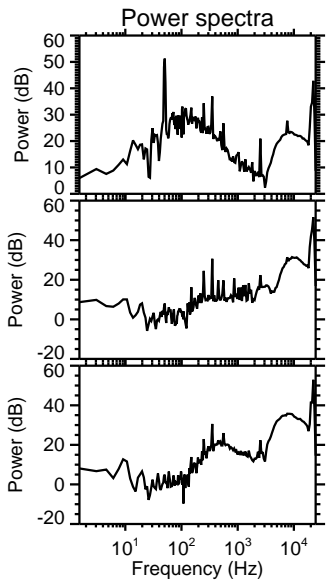
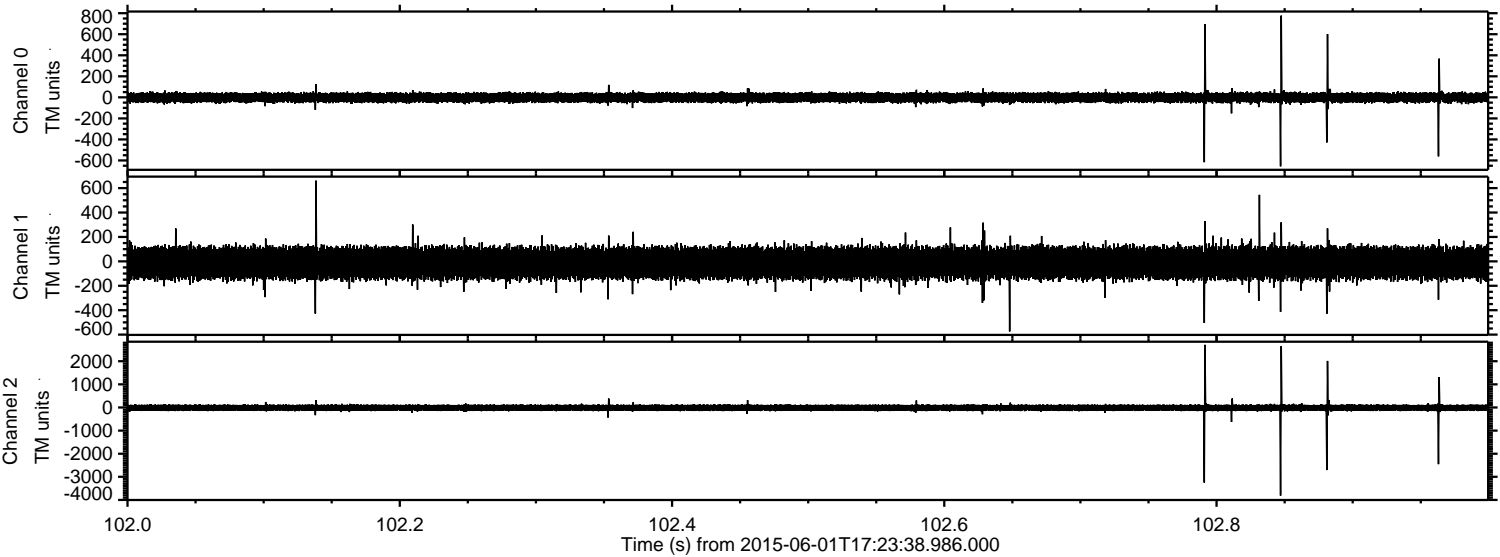

ELMAVAN 3D WAVEFORMS (Measured data sampled at 50 kHz) 49805 packets of 144 samples from 2015-06-01T17:23:38.986.000. Part 2/144

Processed Mon Jun 1 19:31:50 2015 by ELM ver.2012-10-06 from 001__elm20150601_172337__dat00.bin

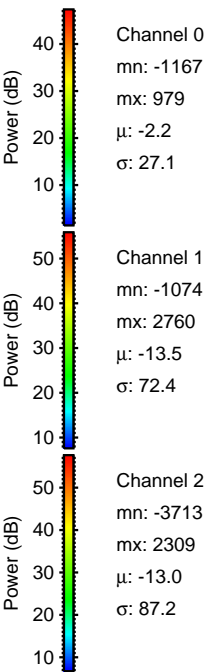
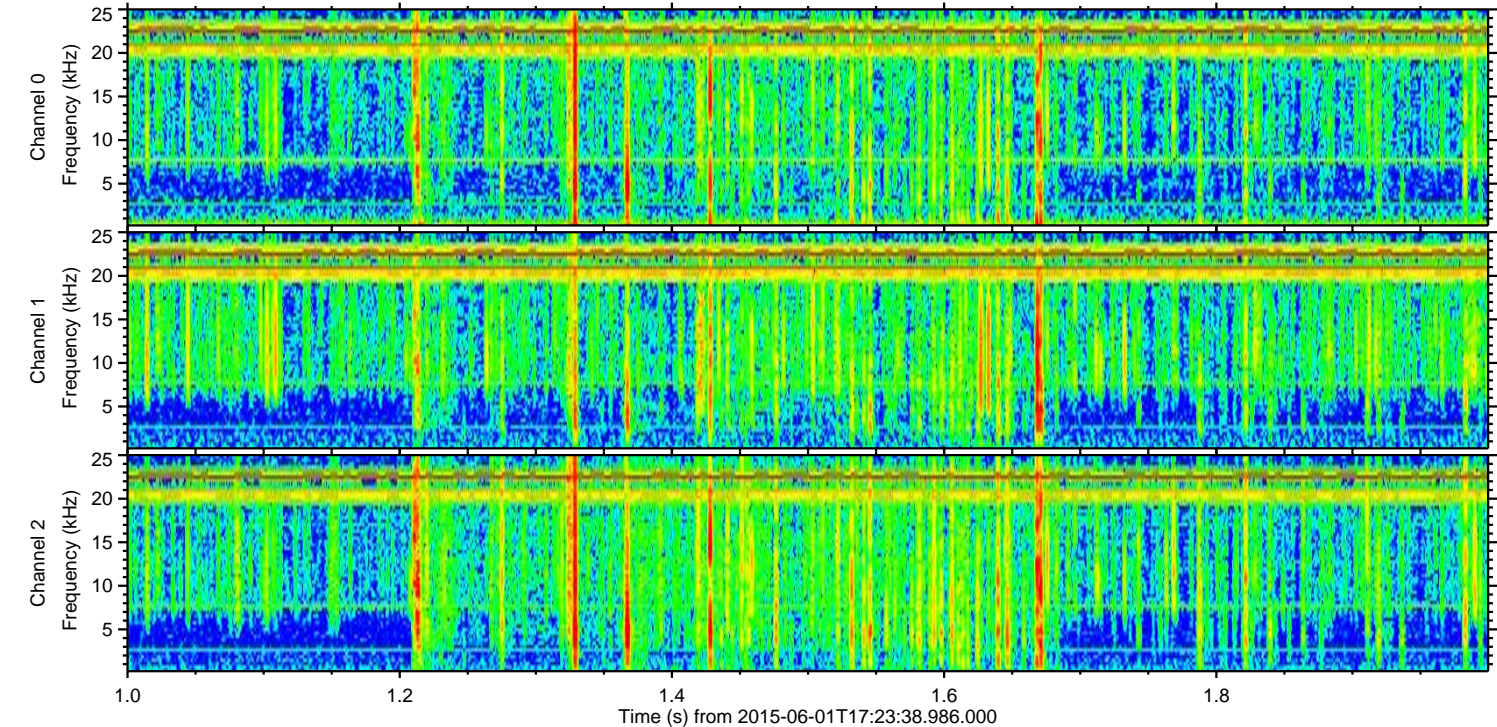
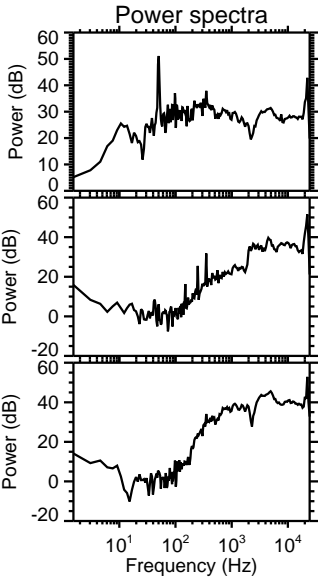
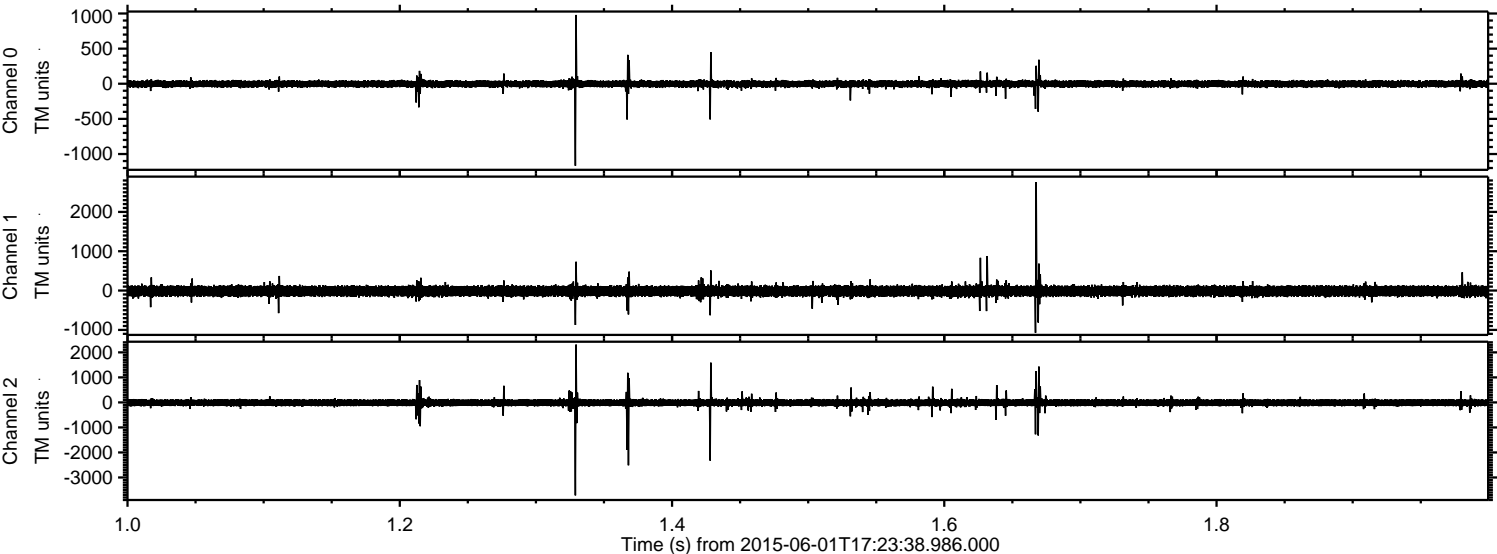

Processed Mon Jun 1 19:31:51 2015 by ELM ver.2012-10-06 from 001__elm20150601_172337__dat00.bin

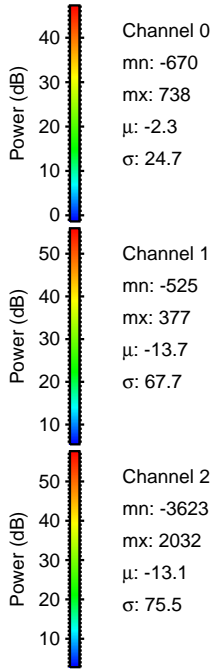
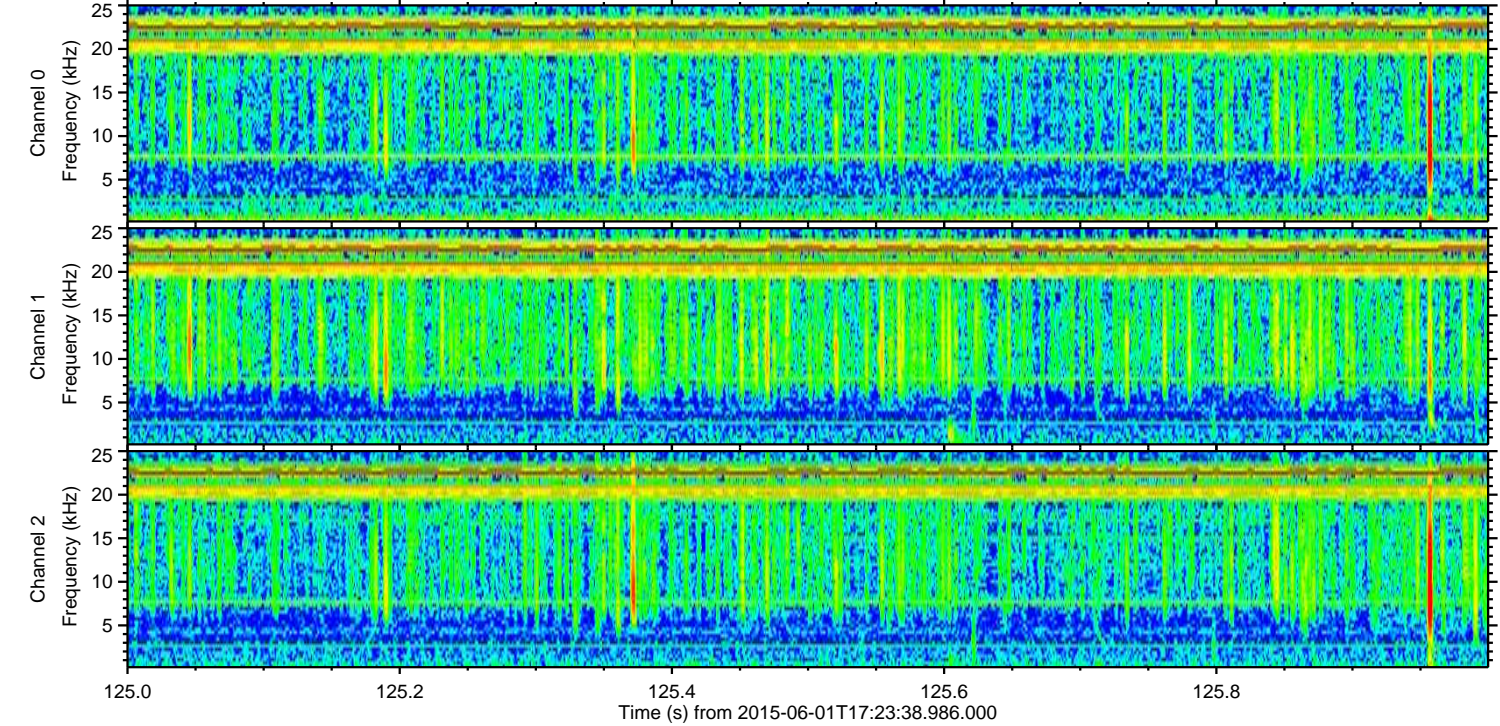
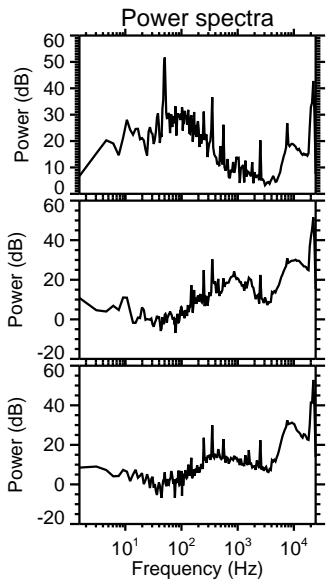
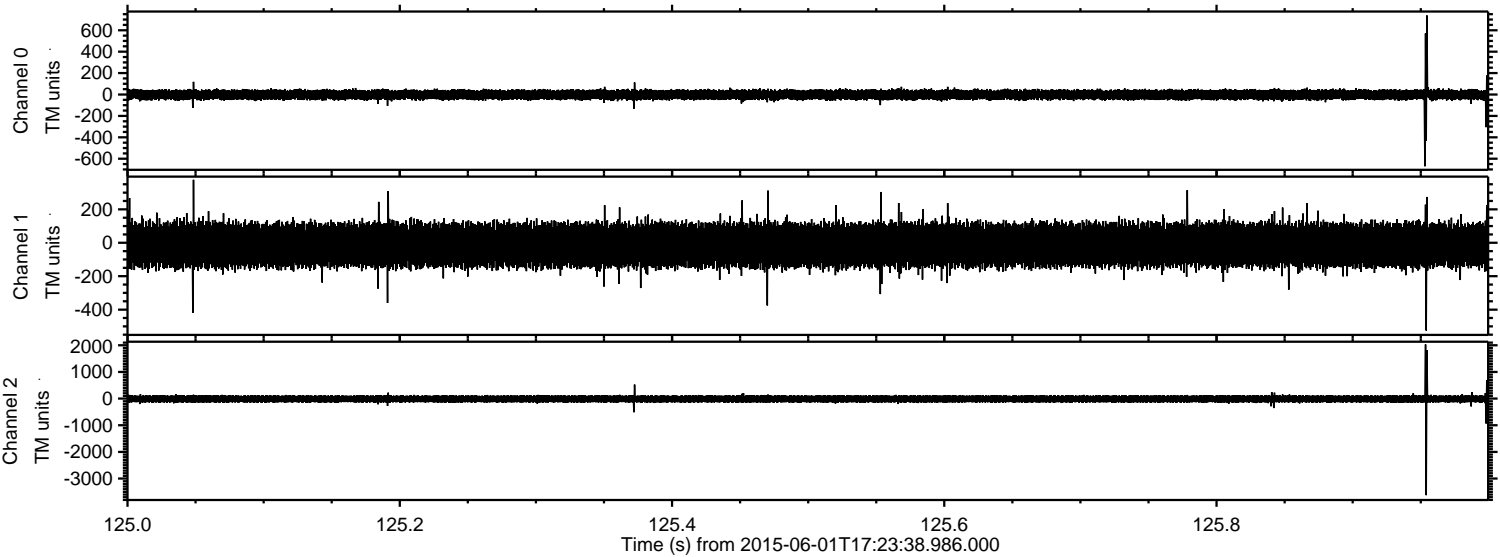

Channel 0
mn: -670
mx: 738
 μ : -2.3
 σ : 24.7

Channel 1
mn: -525
mx: 377
 μ : -13.7
 σ : 67.7

Channel 2
mn: -3623
mx: 2032
 μ : -13.1
 σ : 75.5

