

# ELMAVAN 3D WAVEFORMS (Measured data sampled at 50 kHz) 49797 packets of 144 samples from 2015-06-01T16:18:36.721.000.

Processed Mon Jun 1 18:26:24 2015 by ELM ver.2012-10-06 from 001\_\_elm20150601\_161835\_\_dat00.bin

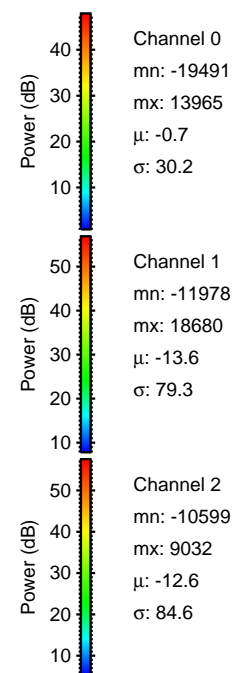

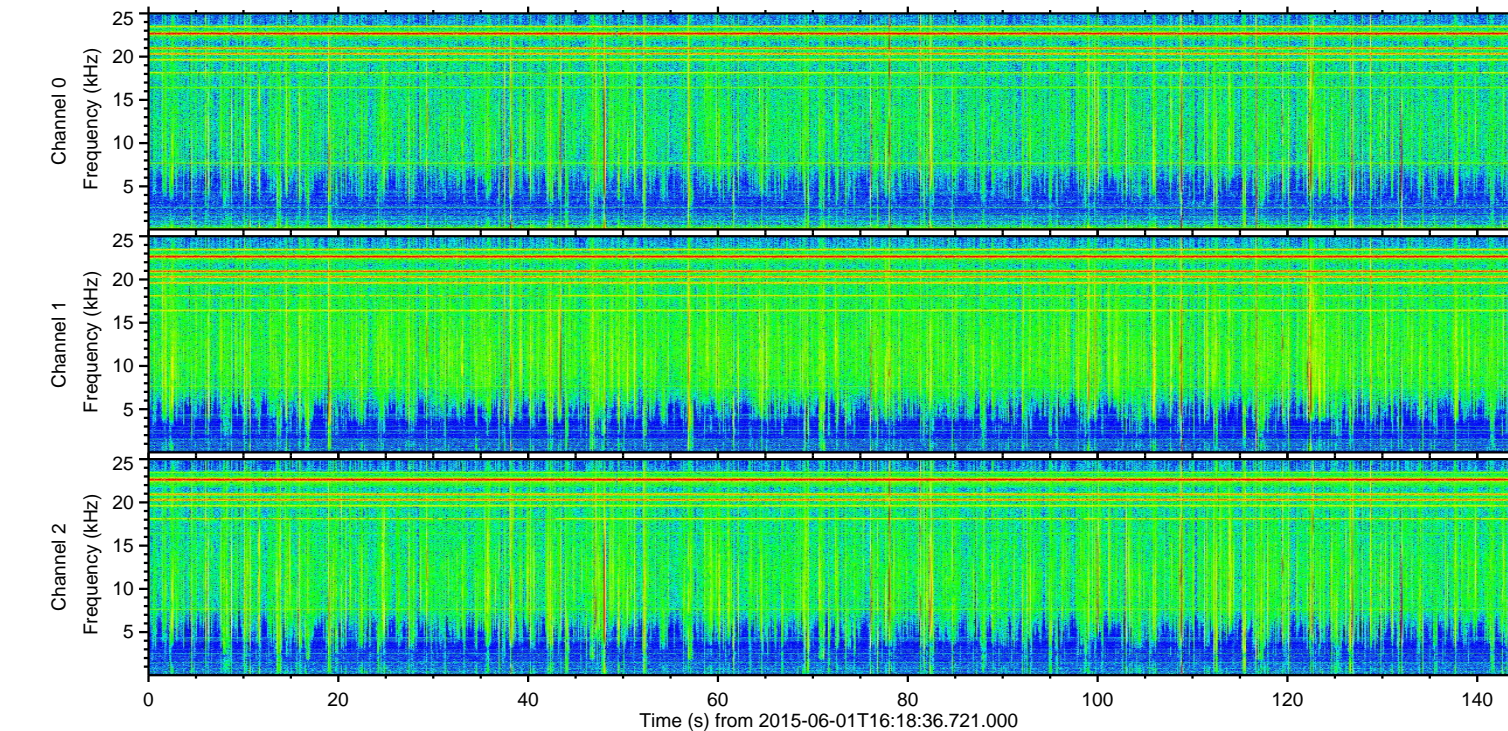
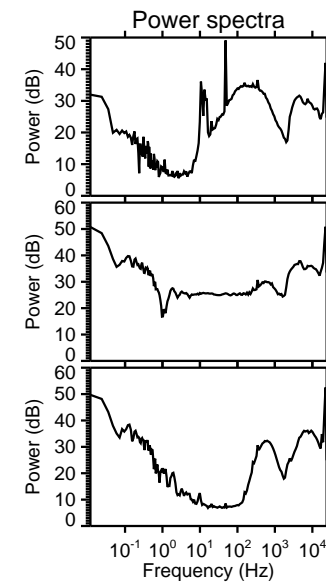
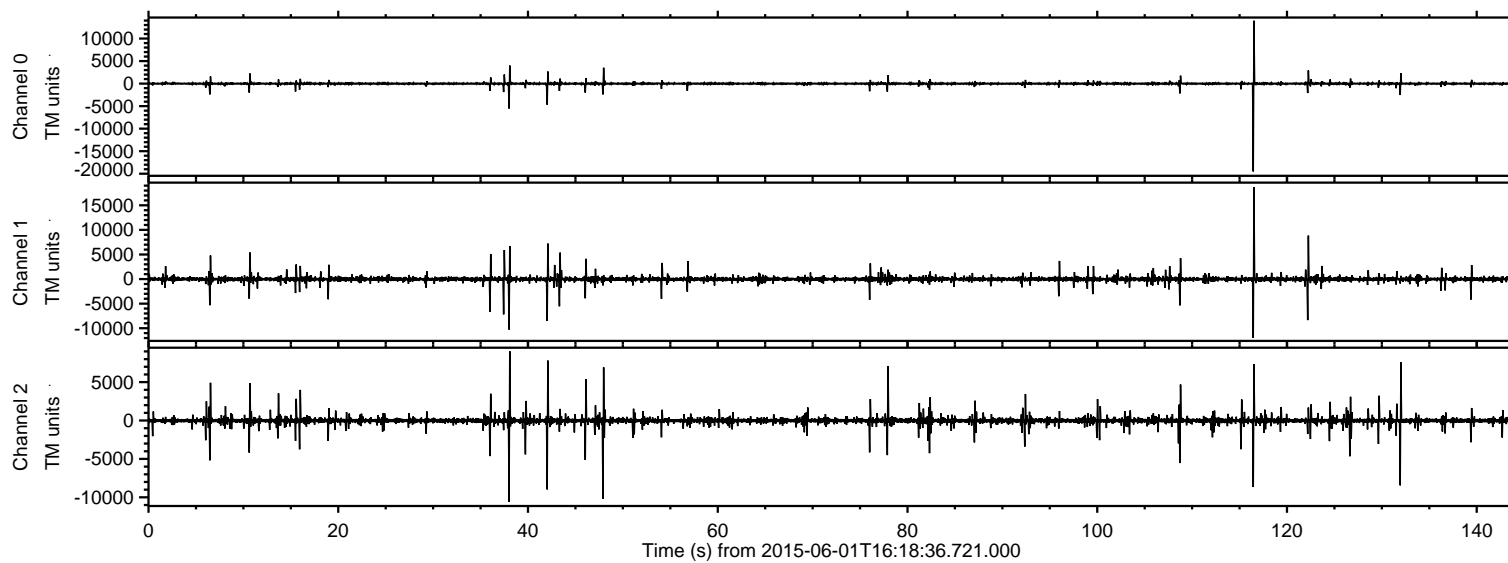

ELMAVAN 3D WAVEFORMS (Measured data sampled at 50 kHz) 49797 packets of 144 samples from 2015-06-01T16:18:36.721.000. Part 117/144

Processed Mon Jun 1 18:26:35 2015 by ELM ver.2012-10-06 from 001\_\_elm20150601\_161835\_\_dat00.bin

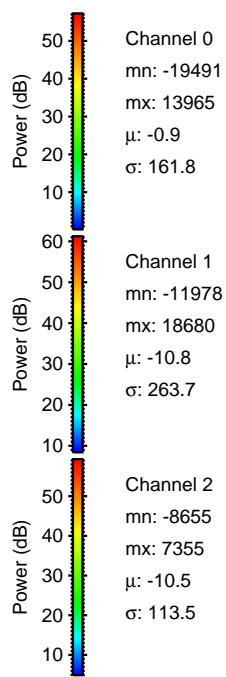
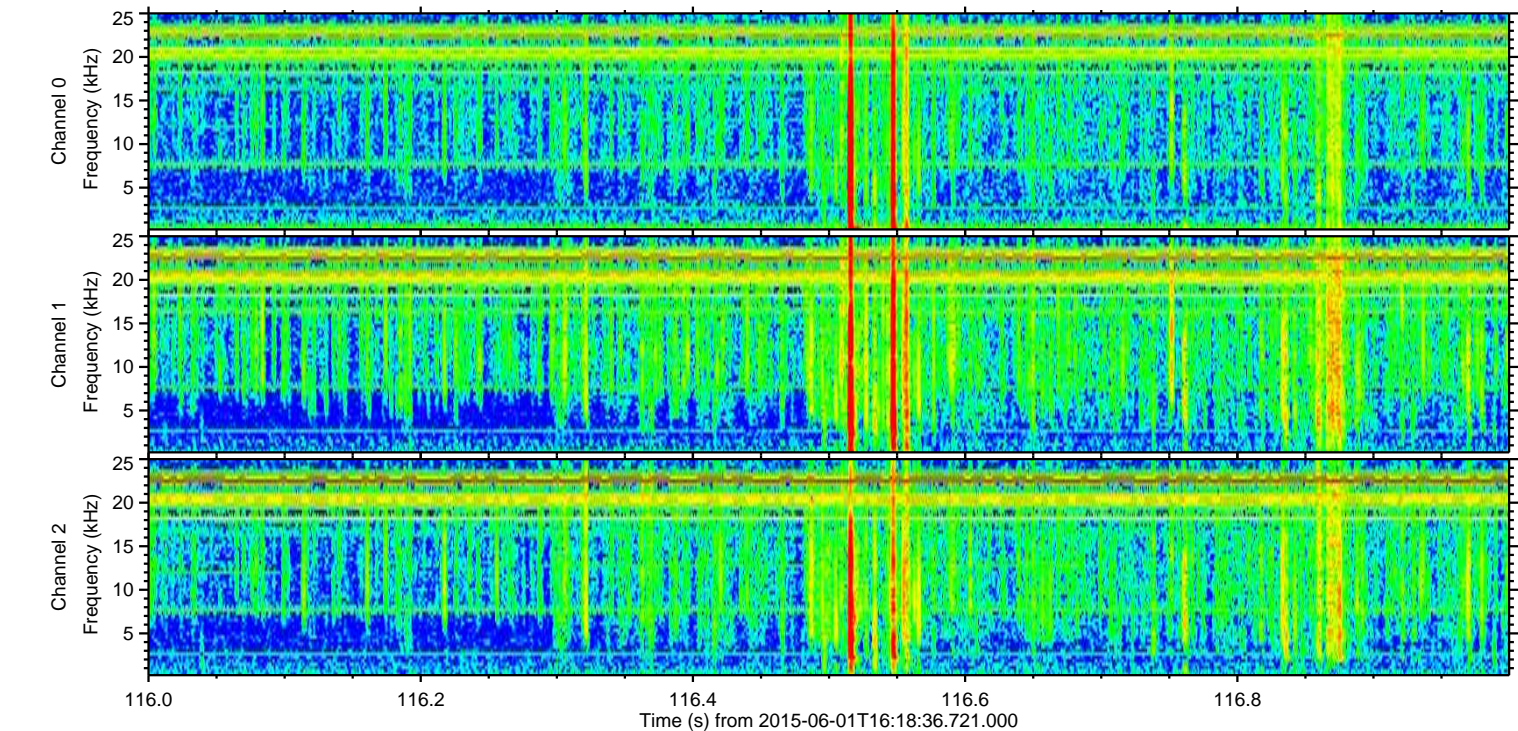
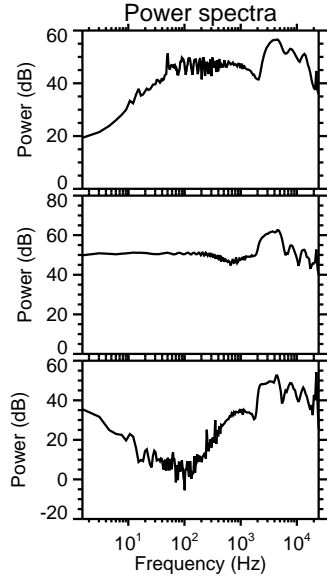
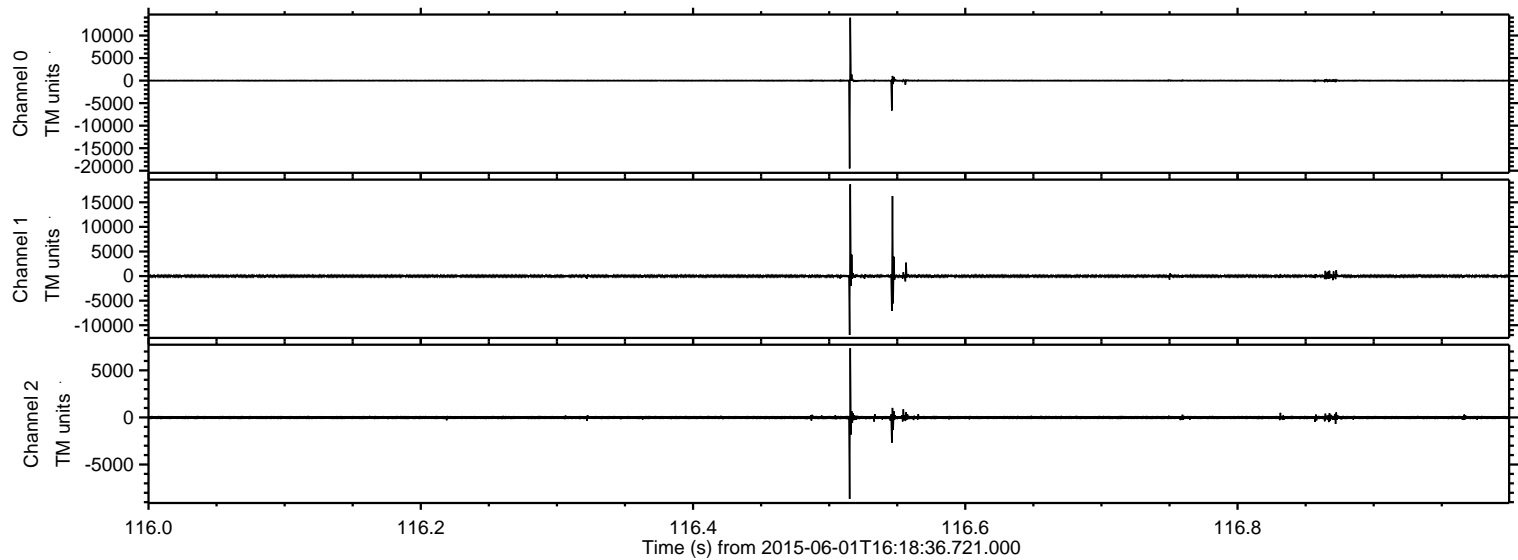

ELMAVAN 3D WAVEFORMS (Measured data sampled at 50 kHz) 49797 packets of 144 samples from 2015-06-01T16:18:36.721.000. Part 39/144

Processed Mon Jun 1 18:26:36 2015 by ELM ver.2012-10-06 from 001\_\_elm20150601\_161835\_\_dat00.bin

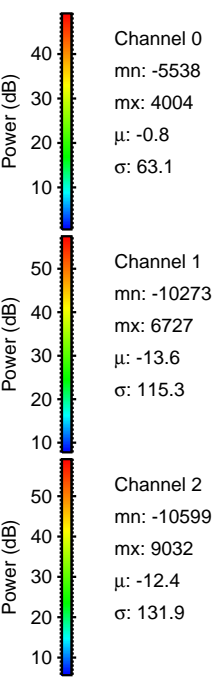
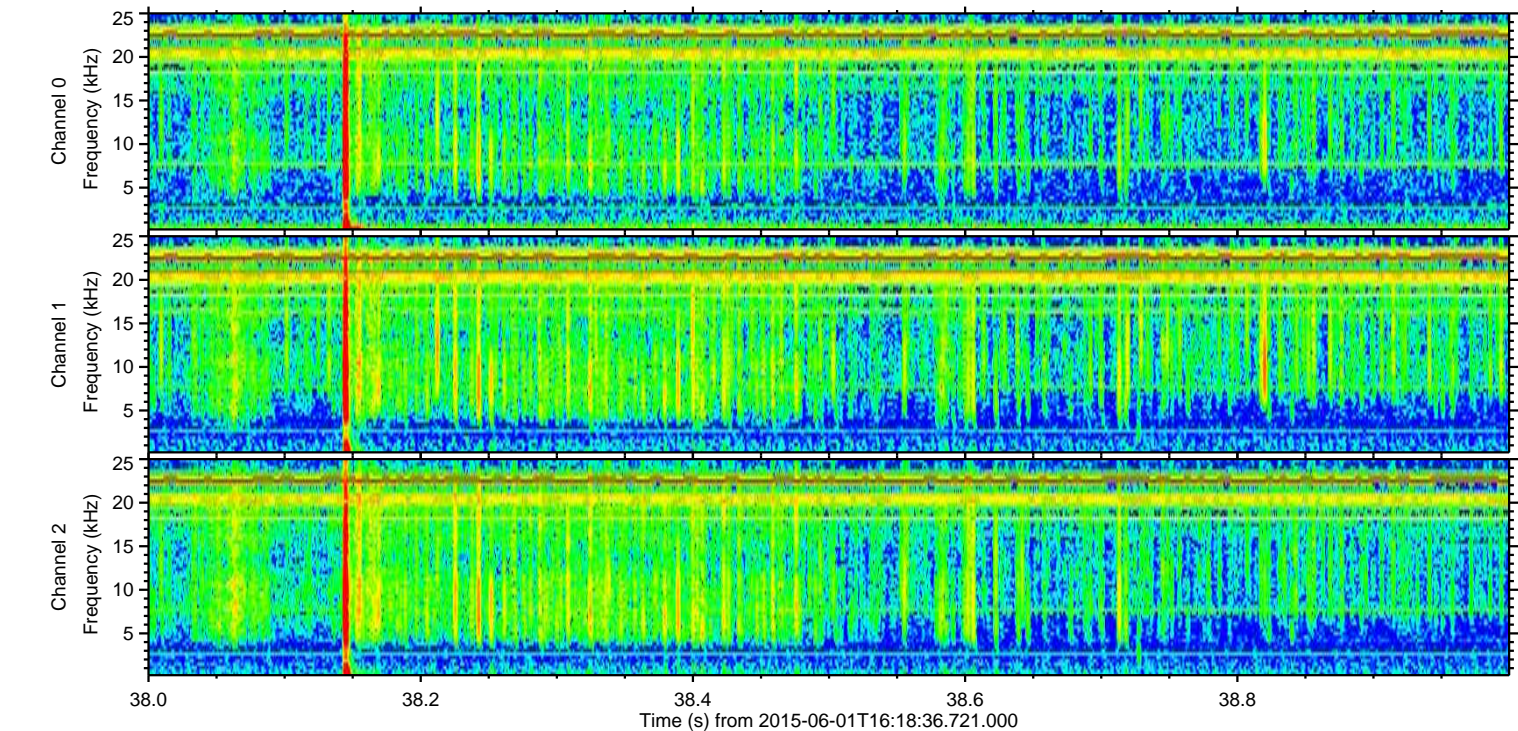
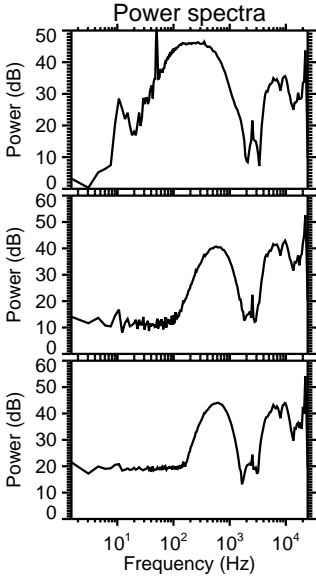
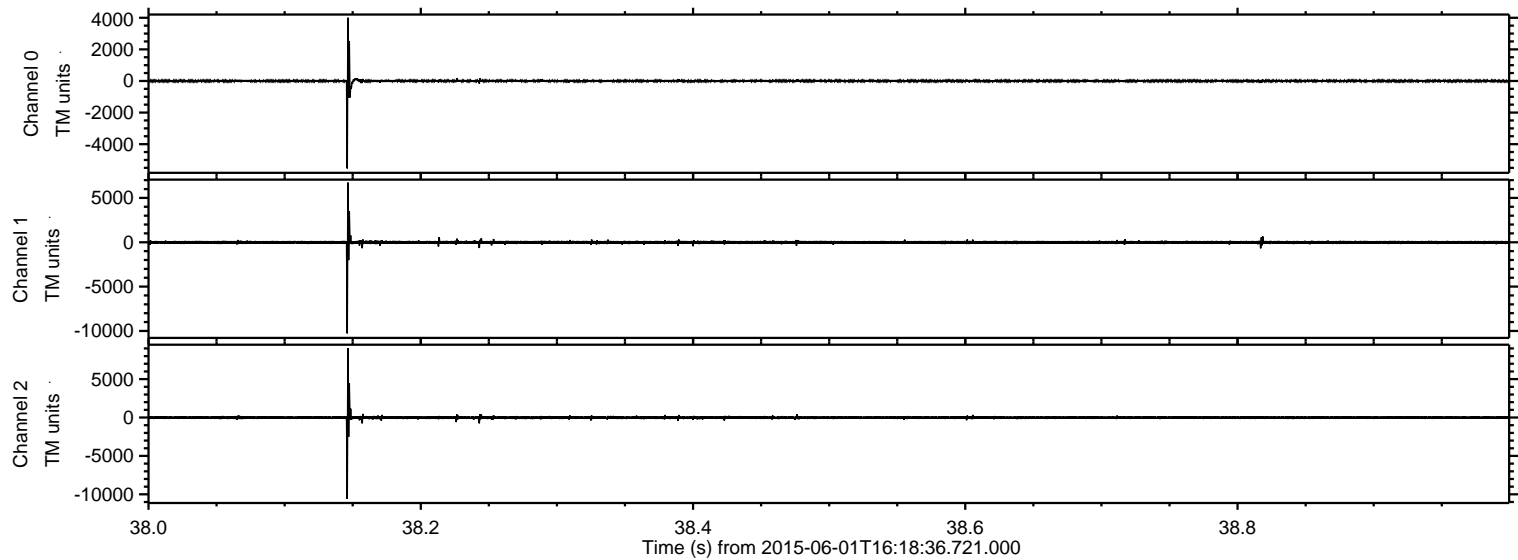



ELMAVAN 3D WAVEFORMS (Measured data sampled at 50 kHz) 49797 packets of 144 samples from 2015-06-01T16:18:36.721.000. Part 49/144

Processed Mon Jun 1 18:26:37 2015 by ELM ver.2012-10-06 from 001\_\_elm20150601\_161835\_\_dat00.bin

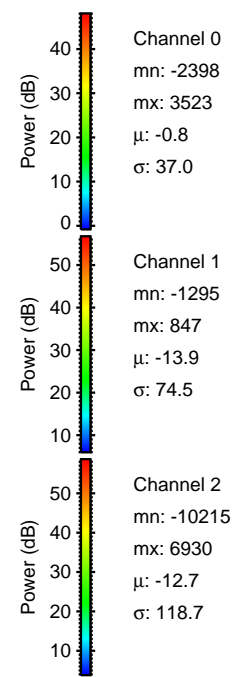
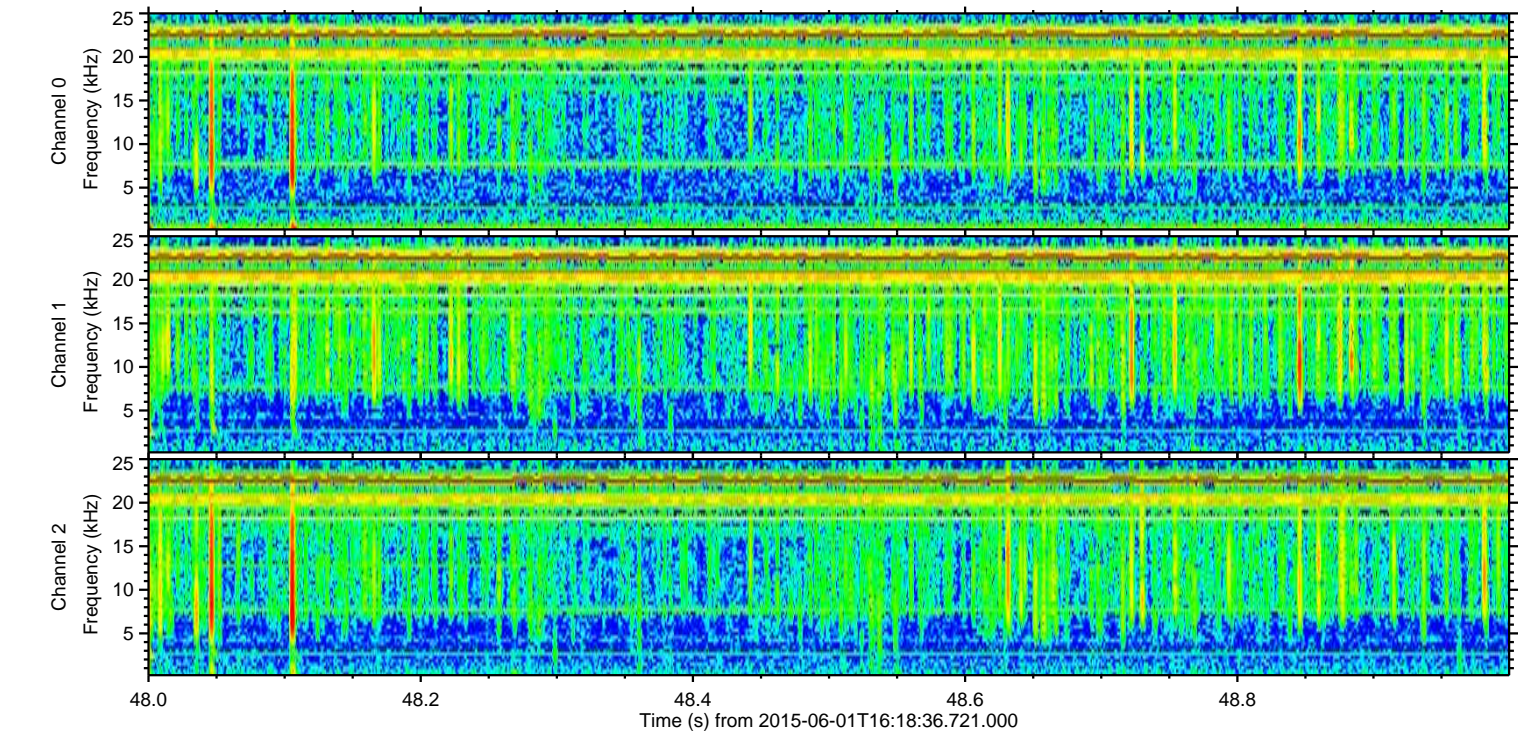
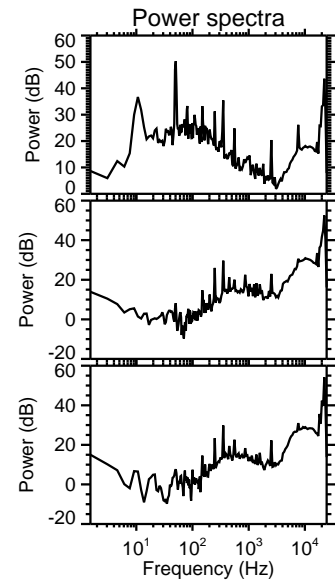
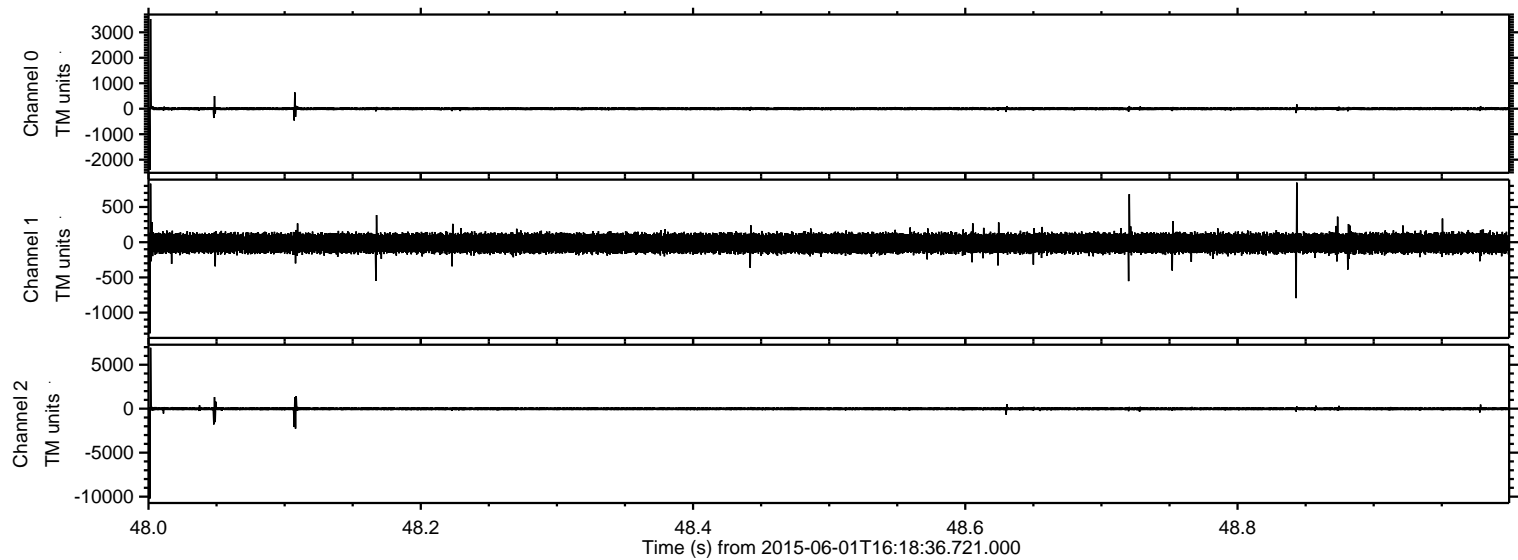

Processed Mon Jun 1 18:26:38 2015 by ELM ver.2012-10-06 from 001\_\_elm20150601\_161835\_\_dat00.bin

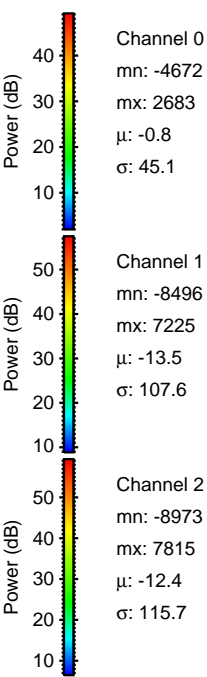
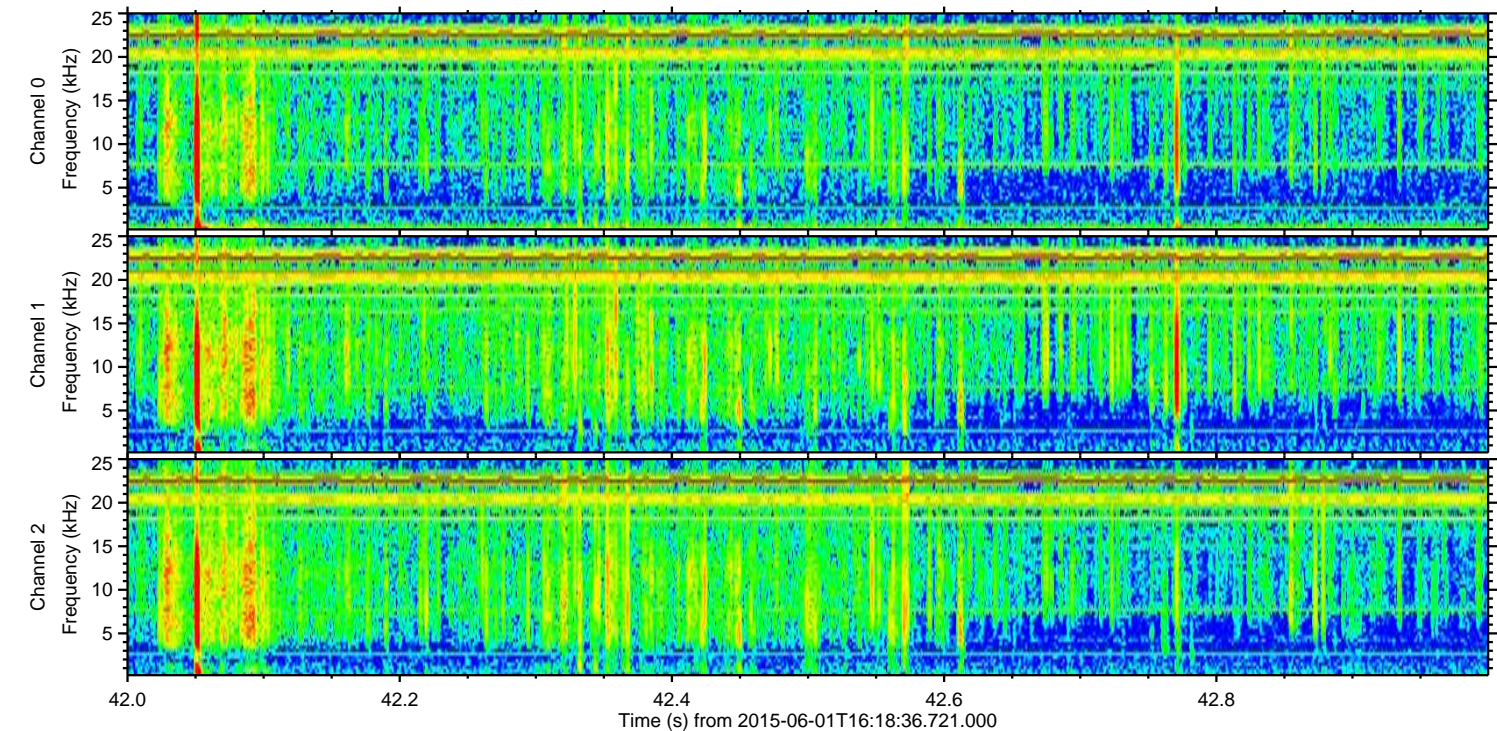
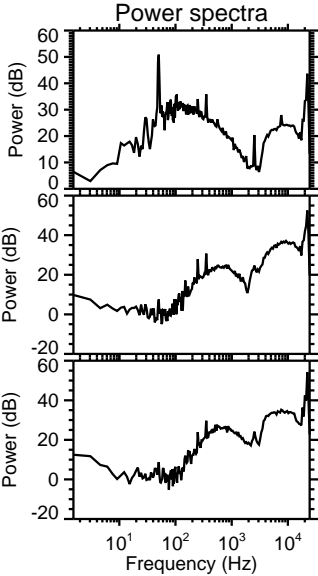
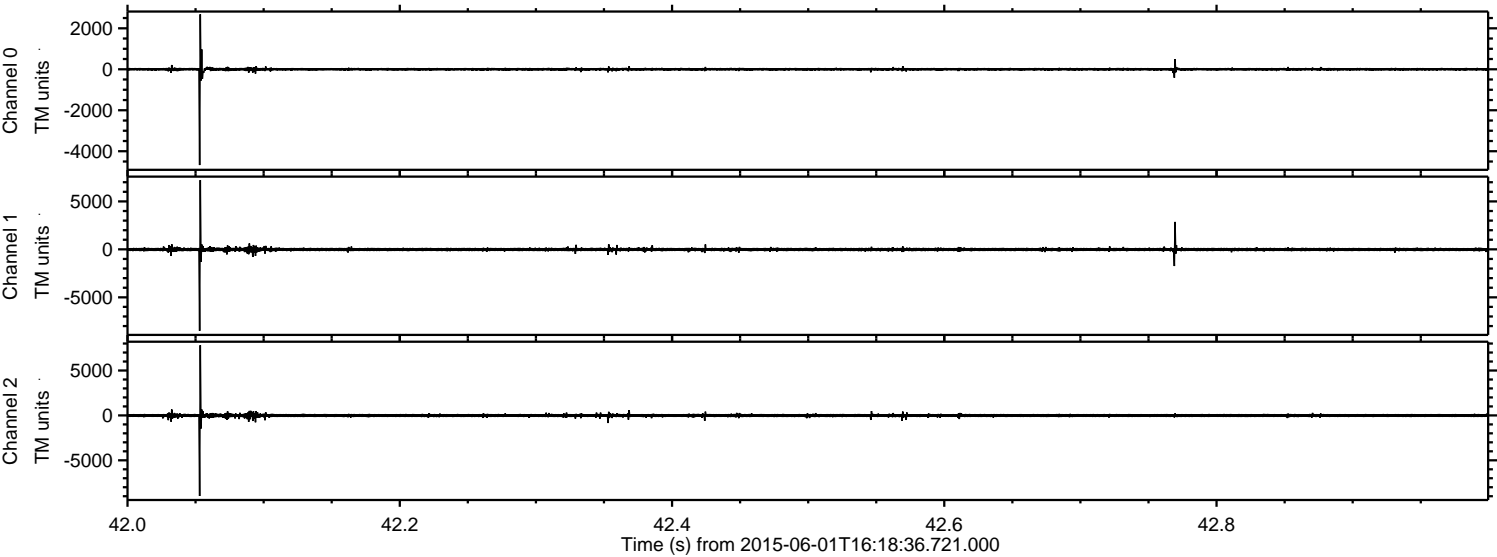



ELMAVAN 3D WAVEFORMS (Measured data sampled at 50 kHz) 49797 packets of 144 samples from 2015-06-01T16:18:36.721.000. Part 123/144

Processed Mon Jun 1 18:26:39 2015 by ELM ver.2012-10-06 from 001\_\_elm20150601\_161835\_\_dat00.bin

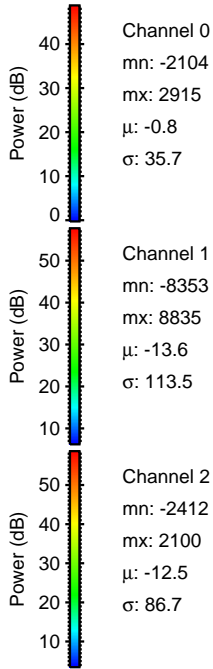
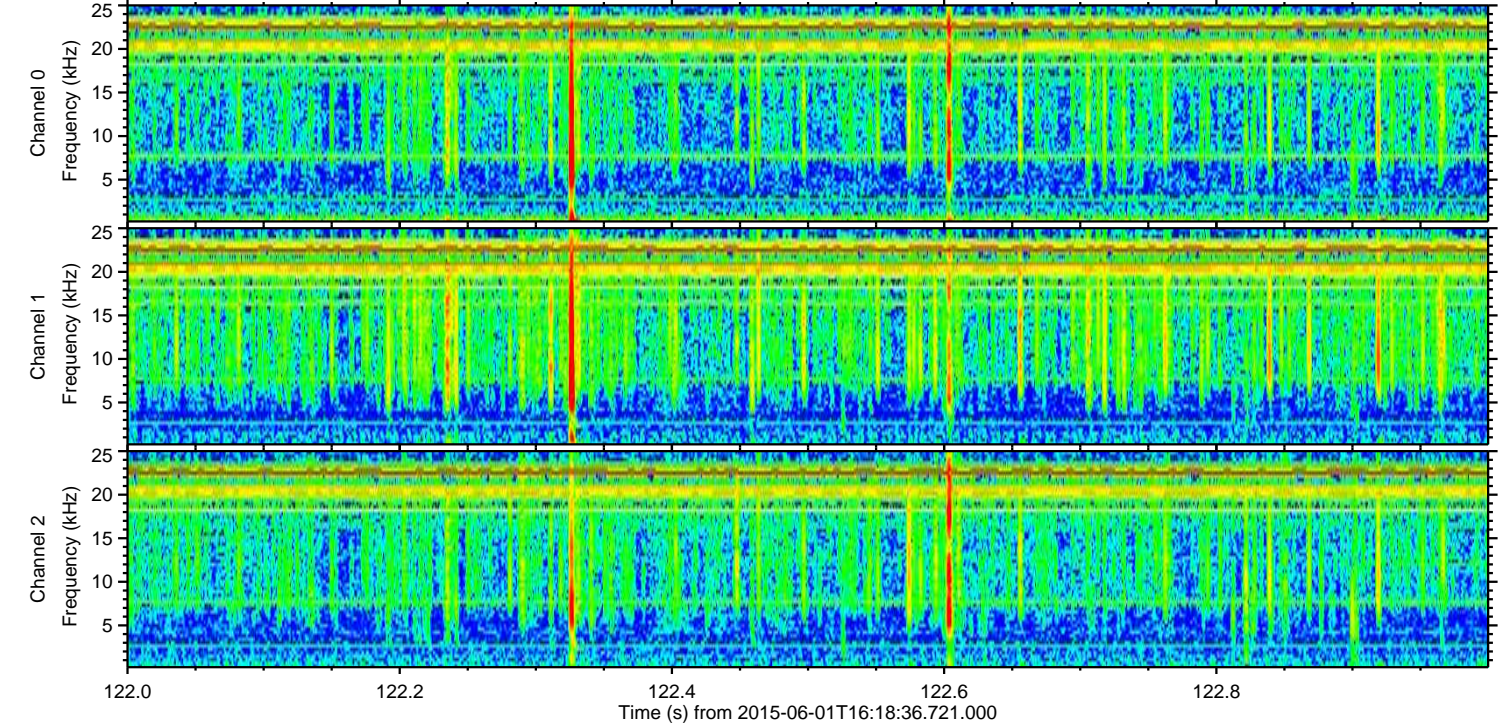
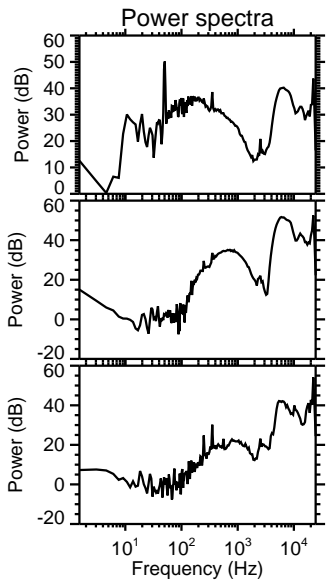
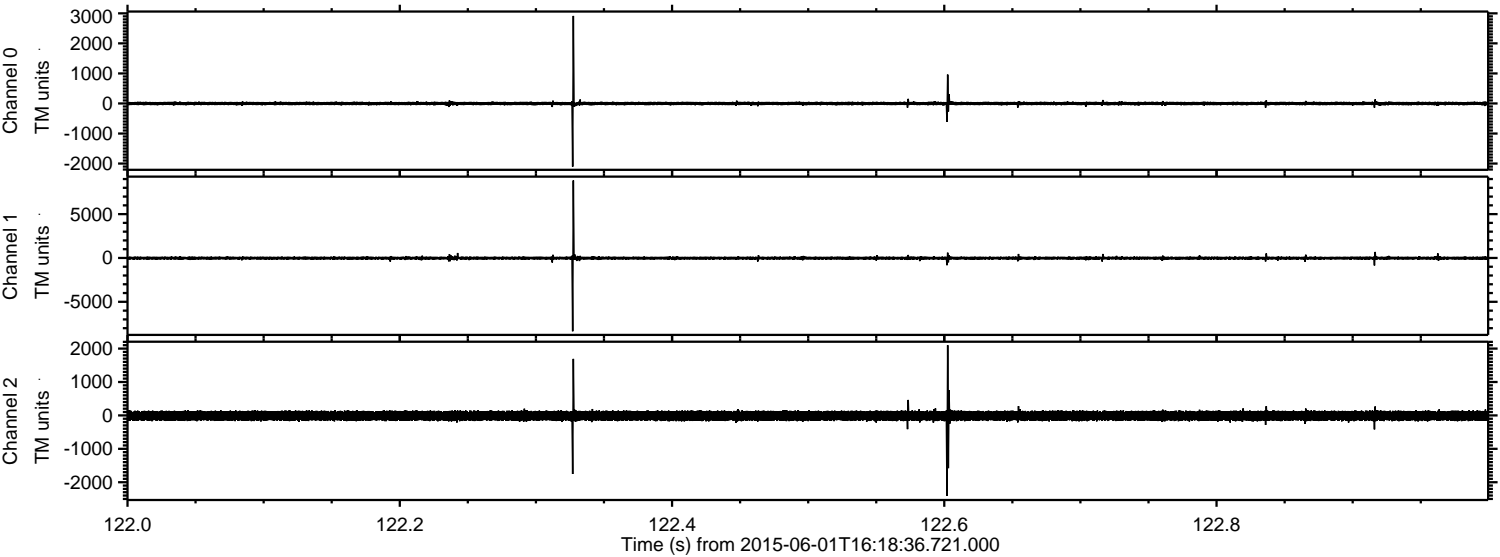

Channel 0  
mn: -2104  
mx: 2915  
 $\mu$ : -0.8  
 $\sigma$ : 35.7

Channel 1  
mn: -8353  
mx: 8835  
 $\mu$ : -13.6  
 $\sigma$ : 113.5

Channel 2  
mn: -2412  
mx: 2100  
 $\mu$ : -12.5  
 $\sigma$ : 86.7



ELMAVAN 3D WAVEFORMS (Measured data sampled at 50 kHz) 49797 packets of 144 samples from 2015-06-01T16:18:36.721.000. Part 132/144

Processed Mon Jun 1 18:26:40 2015 by ELM ver.2012-10-06 from 001\_\_elm20150601\_161835\_\_dat00.bin

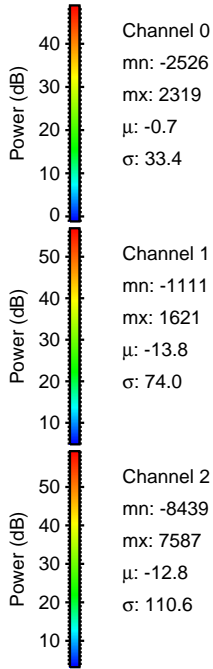
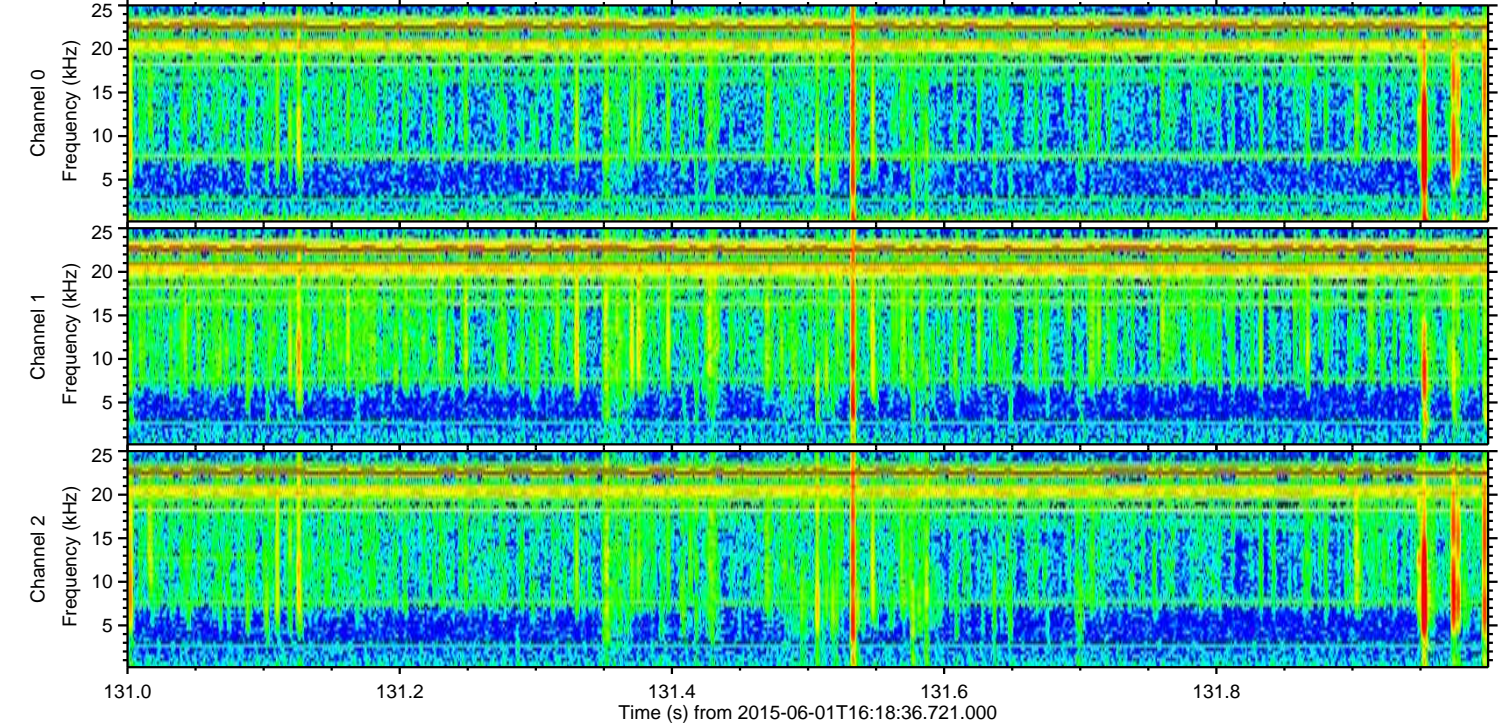
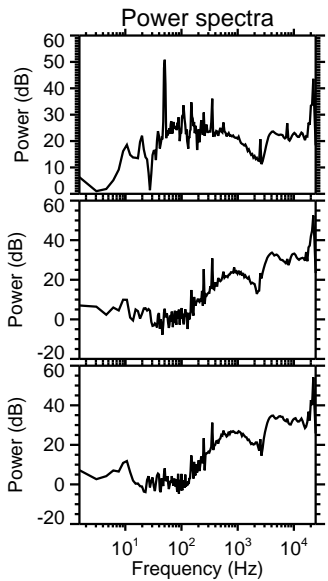
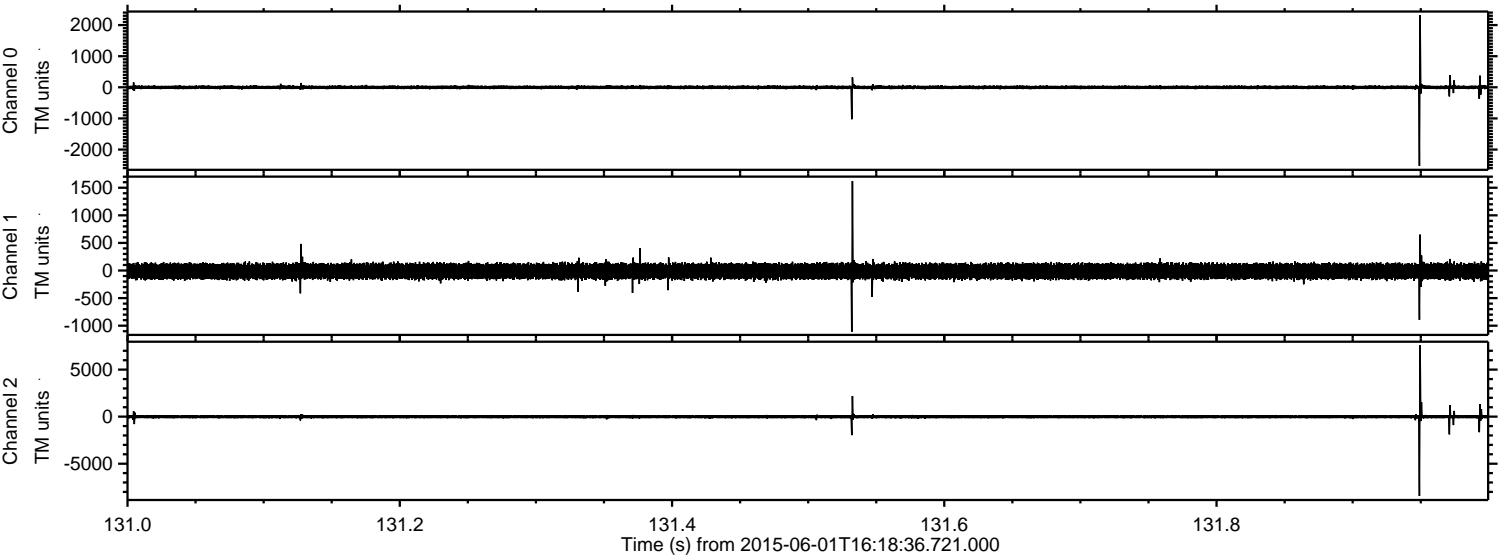

Channel 0  
mn: -2526  
mx: 2319  
 $\mu$ : -0.7  
 $\sigma$ : 33.4

Channel 1  
mn: -1111  
mx: 1621  
 $\mu$ : -13.8  
 $\sigma$ : 74.0

Channel 2  
mn: -8439  
mx: 7587  
 $\mu$ : -12.8  
 $\sigma$ : 110.6



Processed Mon Jun 1 18:26:41 2015 by ELM ver.2012-10-06 from 001\_\_elm20150601\_161835\_\_dat00.bin

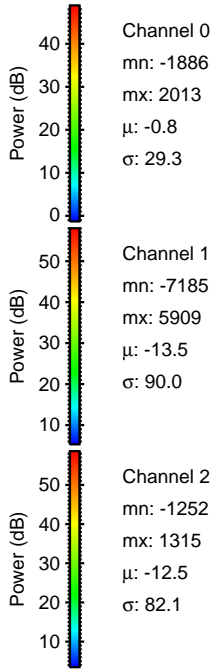
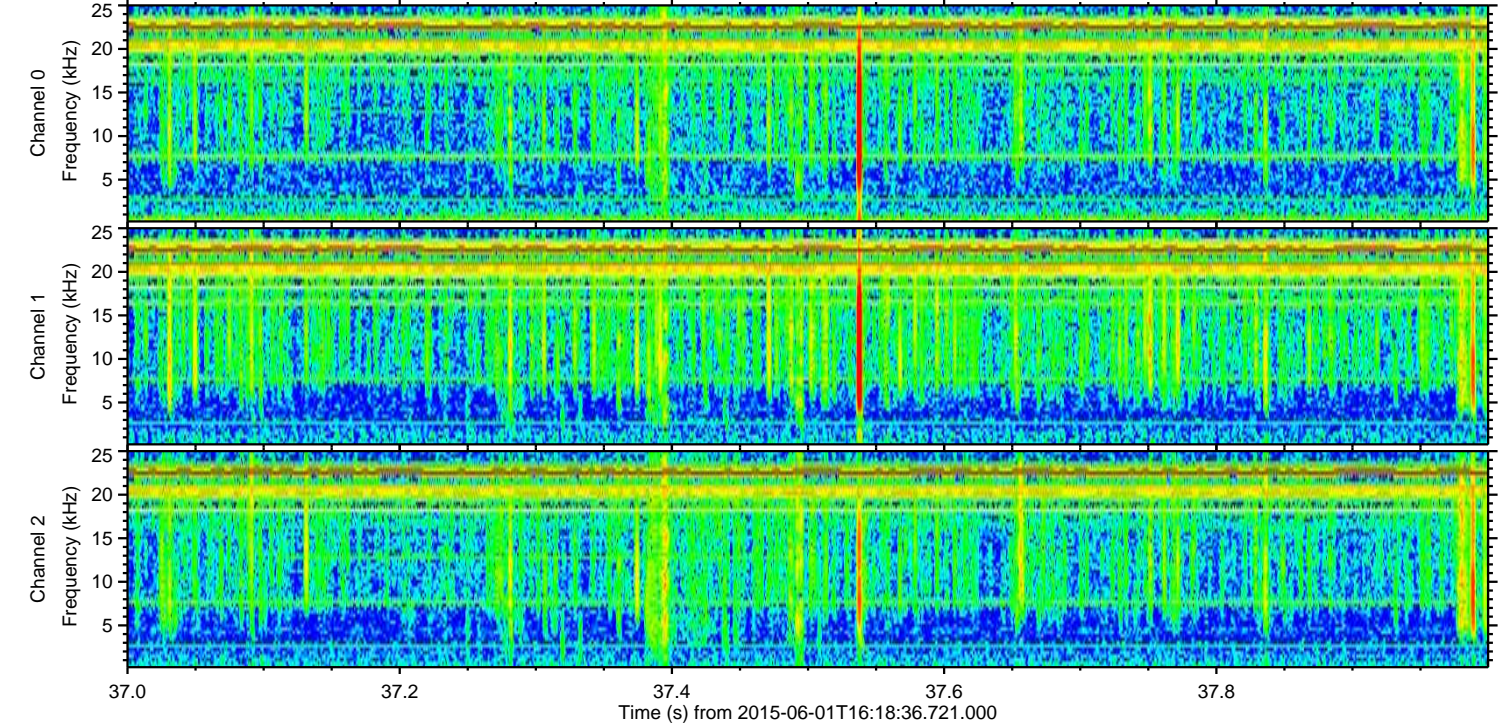
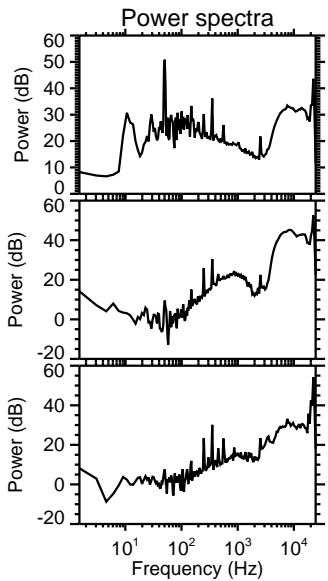
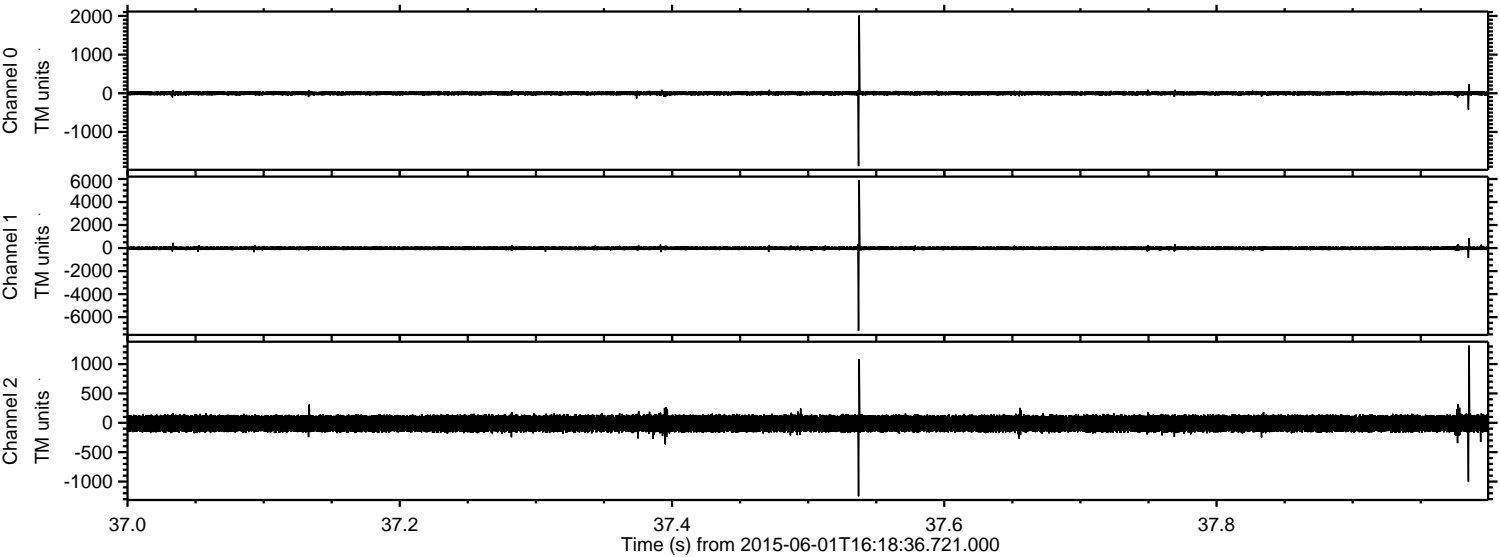



ELMAVAN 3D WAVEFORMS (Measured data sampled at 50 kHz) 49797 packets of 144 samples from 2015-06-01T16:18:36.721.000. Part 78/144

Processed Mon Jun 1 18:26:41 2015 by ELM ver.2012-10-06 from 001\_\_elm20150601\_161835\_\_dat00.bin

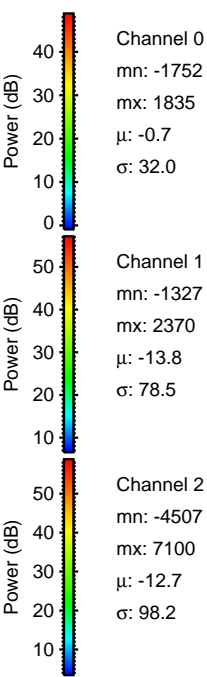
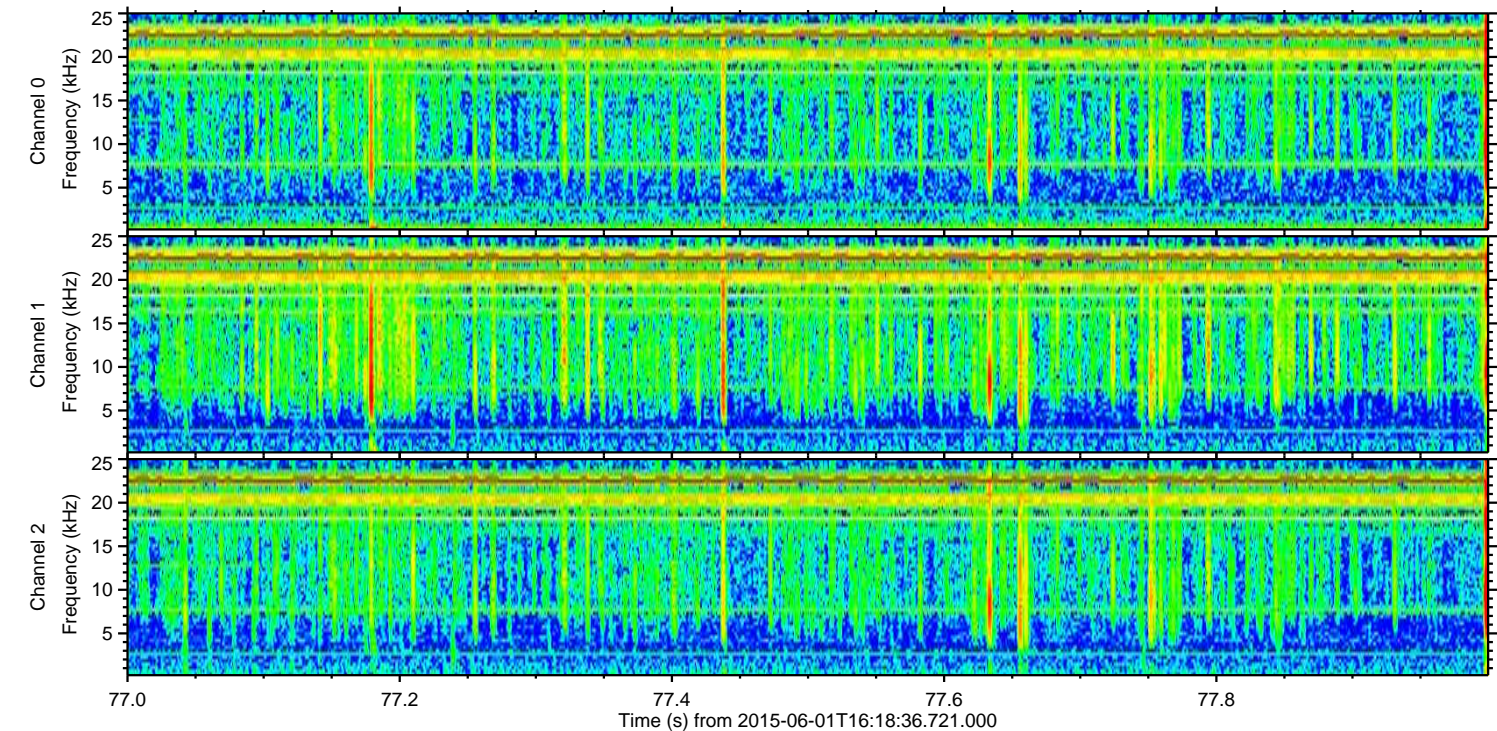
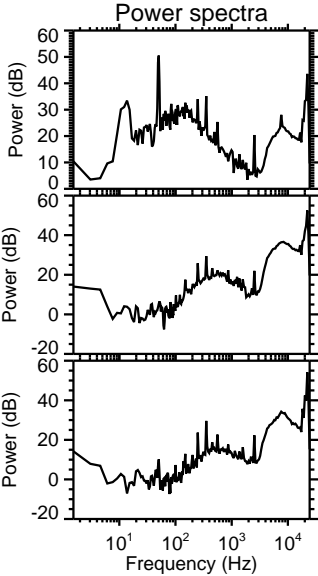
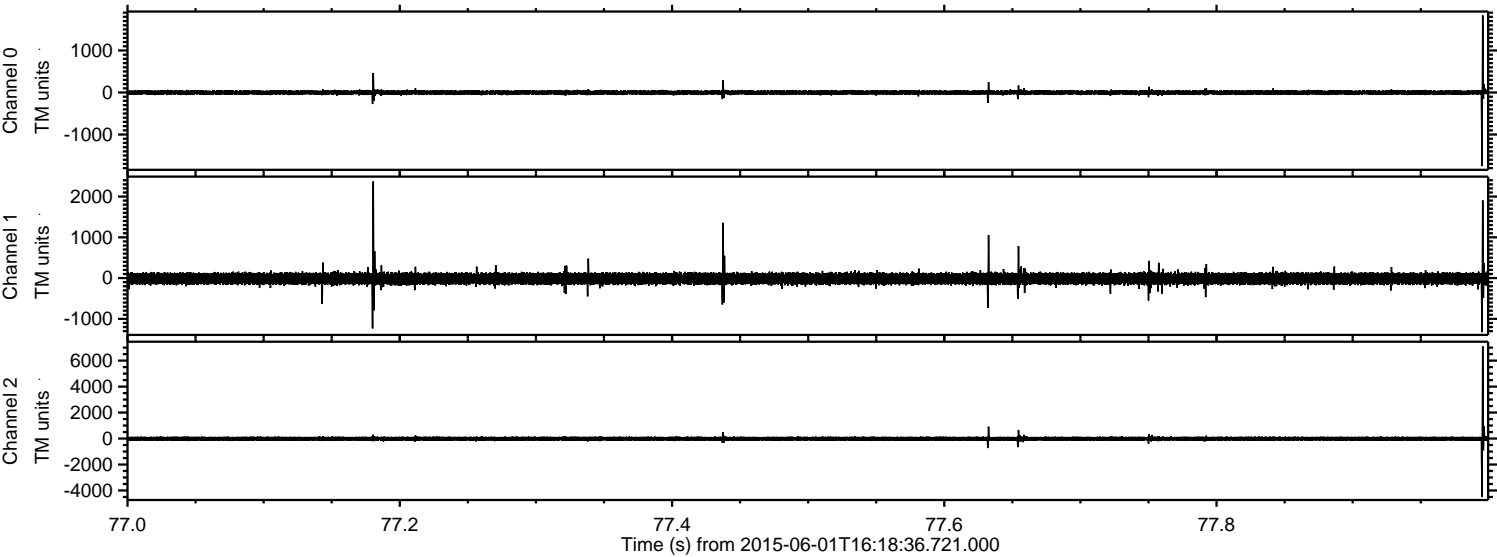



ELMAVAN 3D WAVEFORMS (Measured data sampled at 50 kHz) 49797 packets of 144 samples from 2015-06-01T16:18:36.721.000. Part 37/144

Processed Mon Jun 1 18:26:42 2015 by ELM ver.2012-10-06 from 001\_\_elm20150601\_161835\_\_dat00.bin

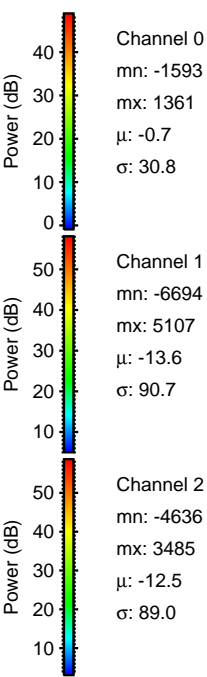
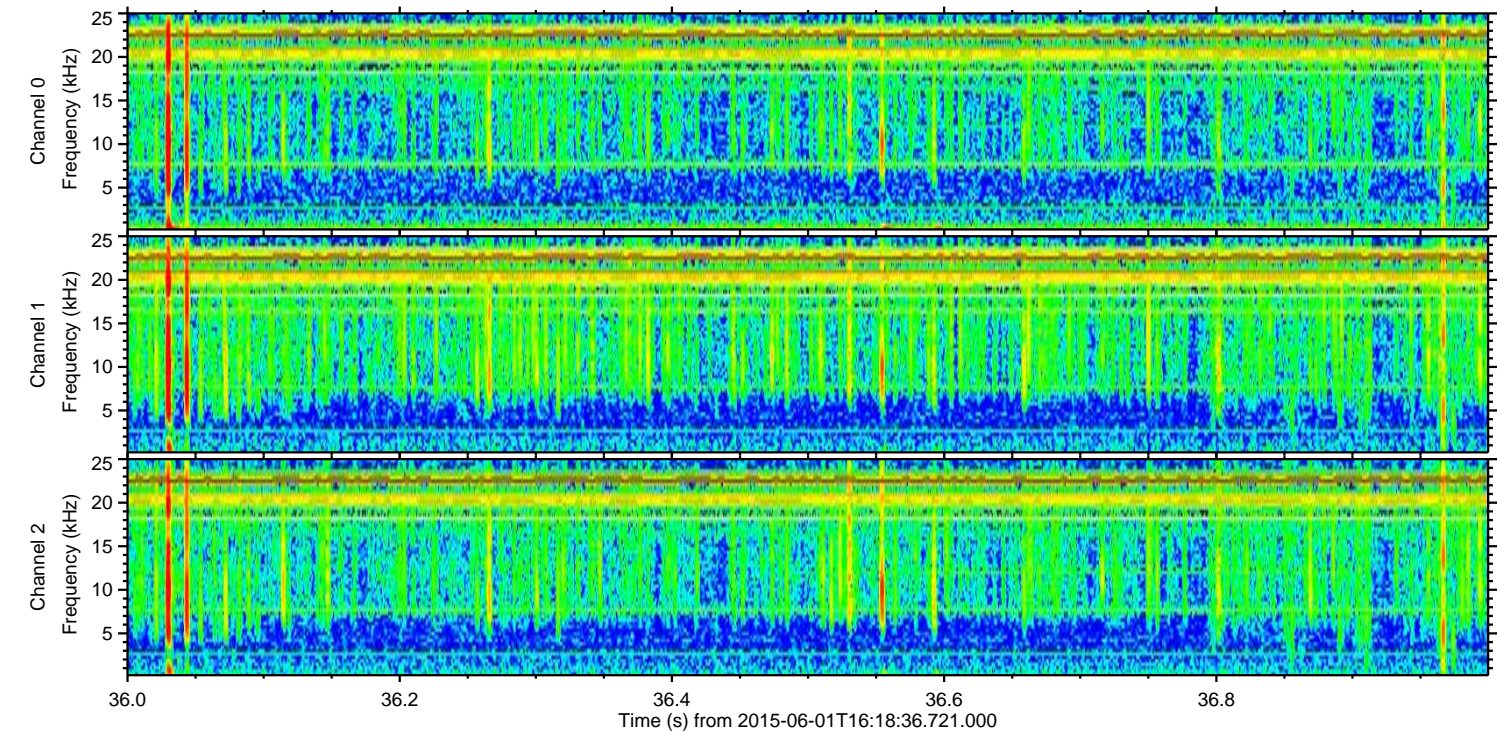
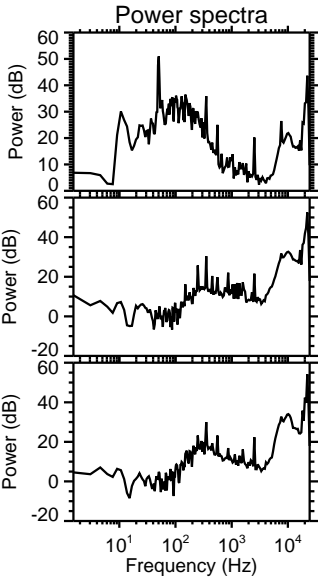
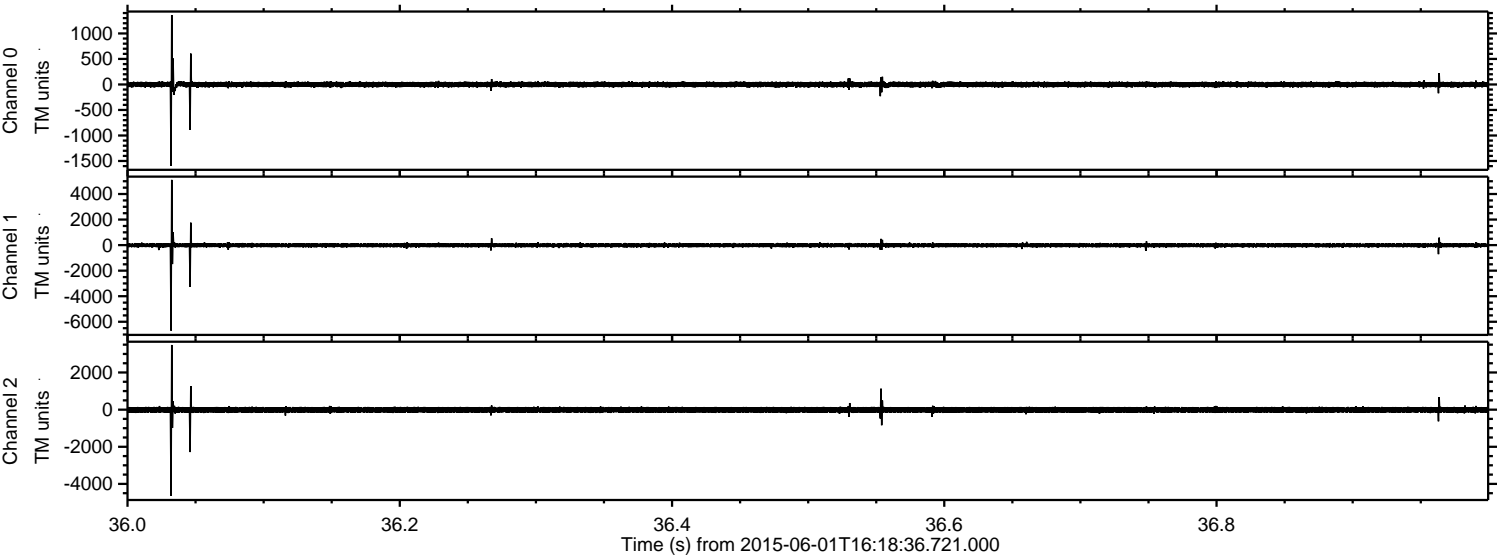



Processed Mon Jun 1 18:26:43 2015 by ELM ver.2012-10-06 from 001\_\_elm20150601\_161835\_\_dat00.bin

