

ELMAVAN 3D WAVEFORMS (Measured data sampled at 50 kHz) 49793 packets of 144 samples from 2015-06-01T16:08:36.374.000.

Processed Mon Jun 1 18:16:33 2015 by ELM ver.2012-10-06 from 001__elm20150601_160835__dat00.bin

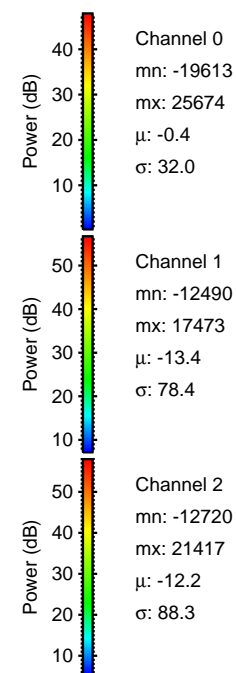
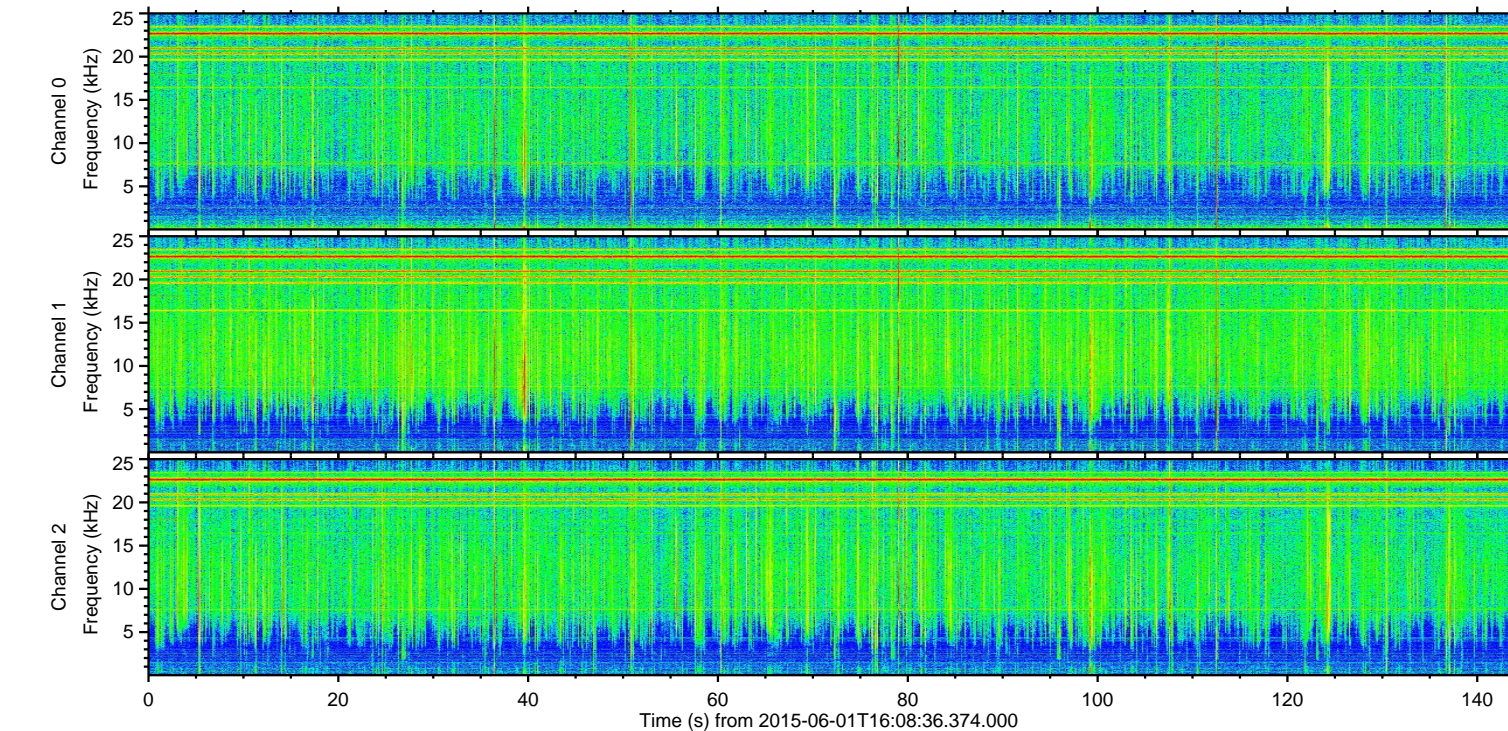
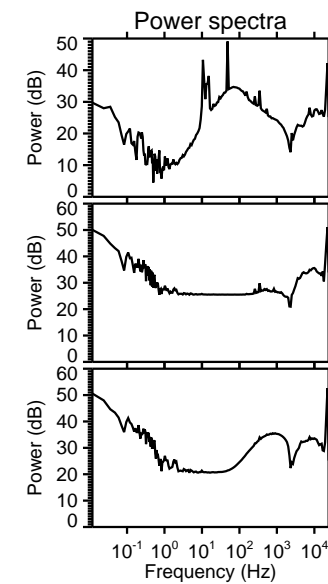
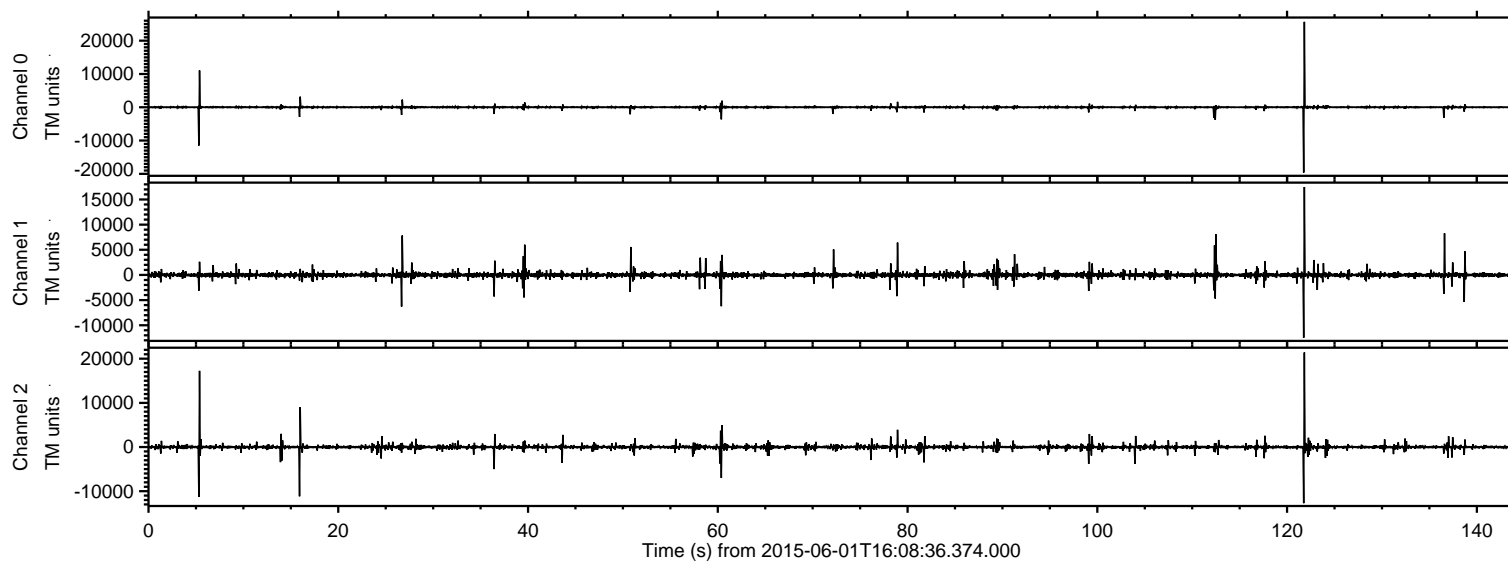

Channel 0
mn: -19613
mx: 25674
 μ : -0.4
 σ : 32.0

Channel 1
mn: -12490
mx: 17473
 μ : -13.4
 σ : 78.4

Channel 2
mn: -12720
mx: 21417
 μ : -12.2
 σ : 88.3

ELMAVAN 3D WAVEFORMS (Measured data sampled at 50 kHz) 49793 packets of 144 samples from 2015-06-01T16:08:36.374.000. Part 122/144

Processed Mon Jun 1 18:16:45 2015 by ELM ver.2012-10-06 from 001__elm20150601_160835__dat00.bin

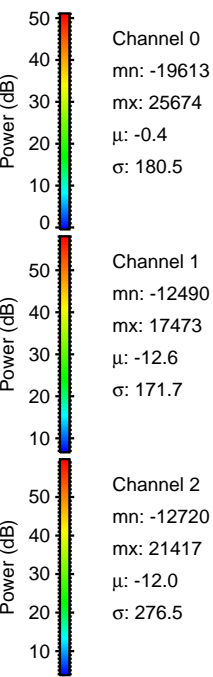
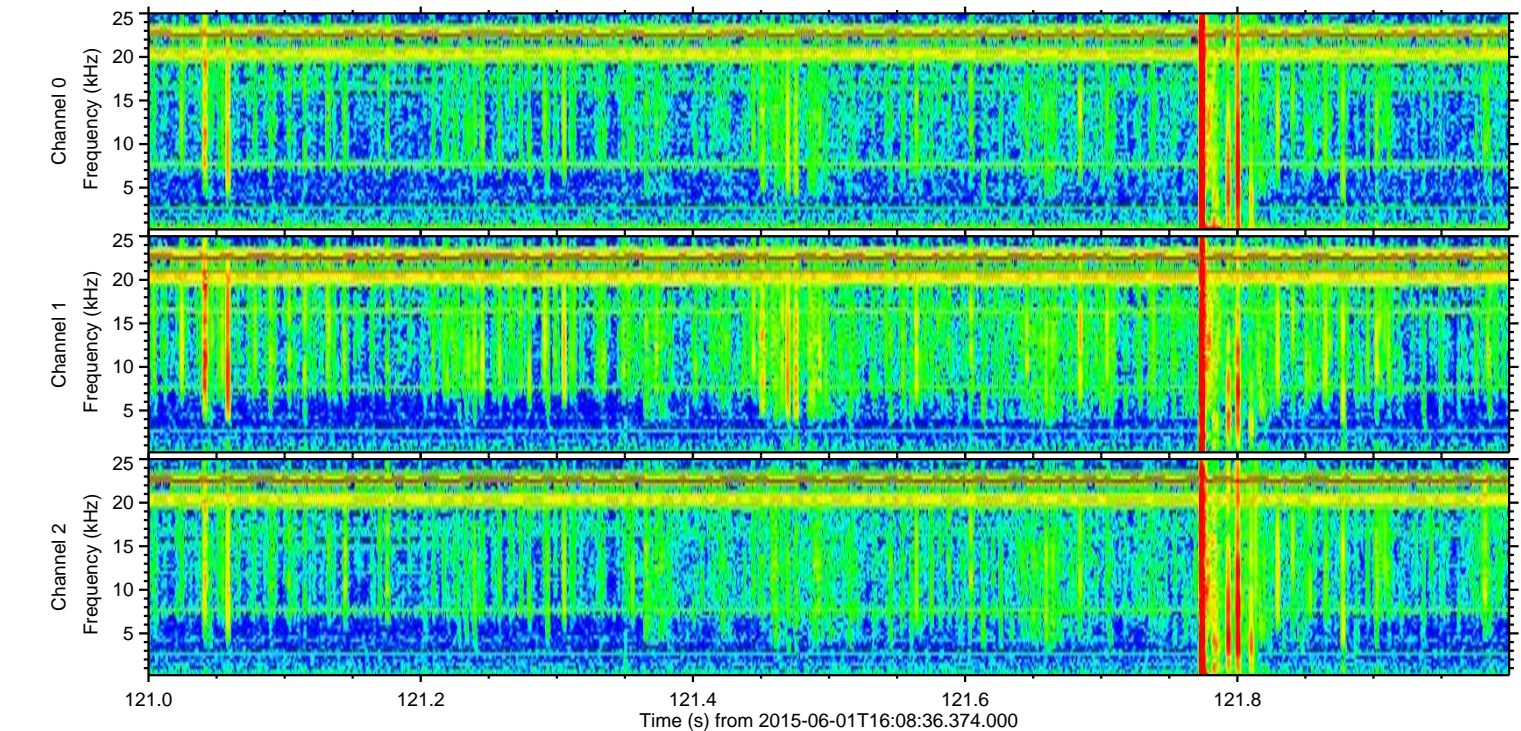
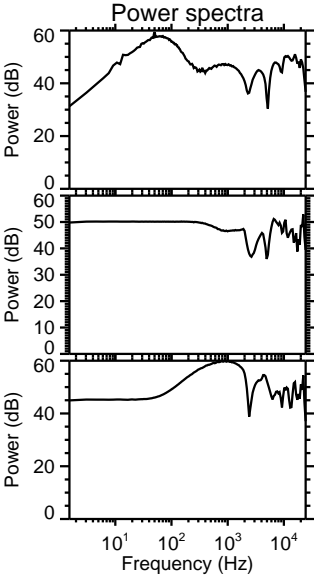
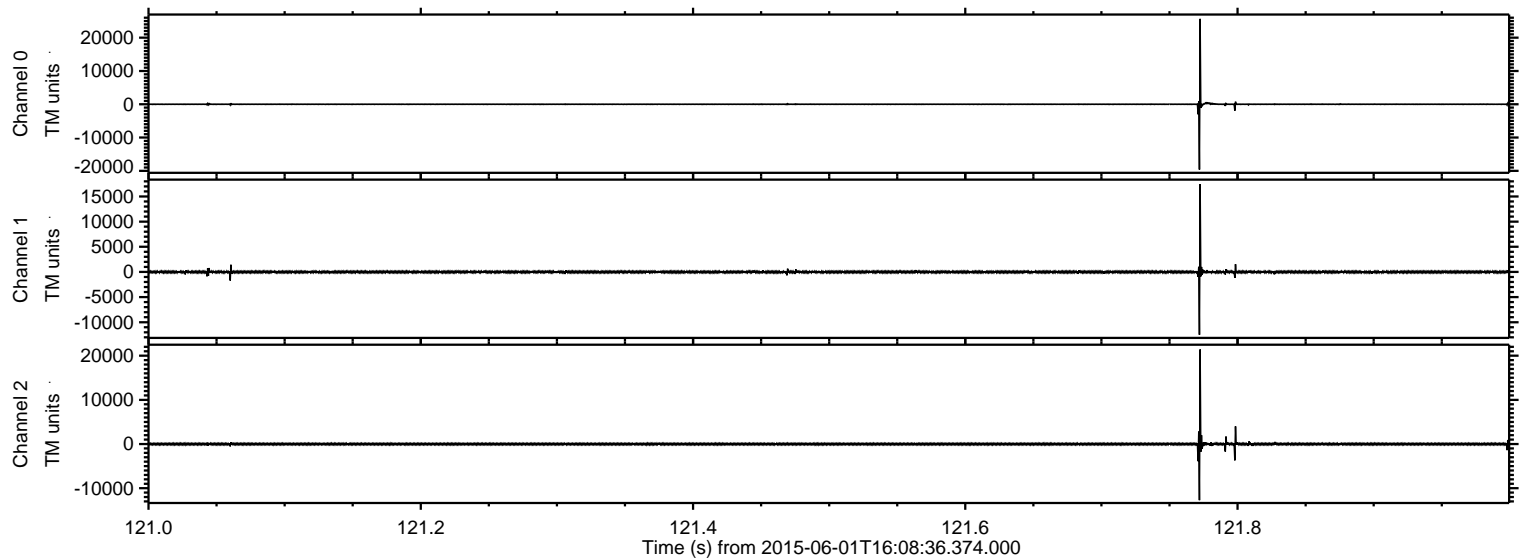

ELMAVAN 3D WAVEFORMS (Measured data sampled at 50 kHz) 49793 packets of 144 samples from 2015-06-01T16:08:36.374.000. Part 6/144

Processed Mon Jun 1 18:16:46 2015 by ELM ver.2012-10-06 from 001__elm20150601_160835__dat00.bin

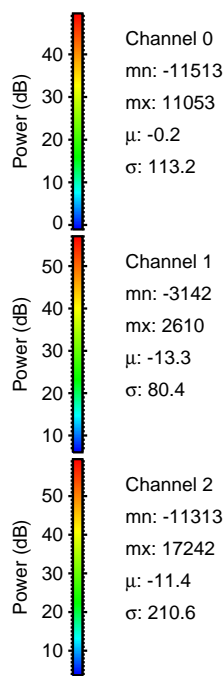
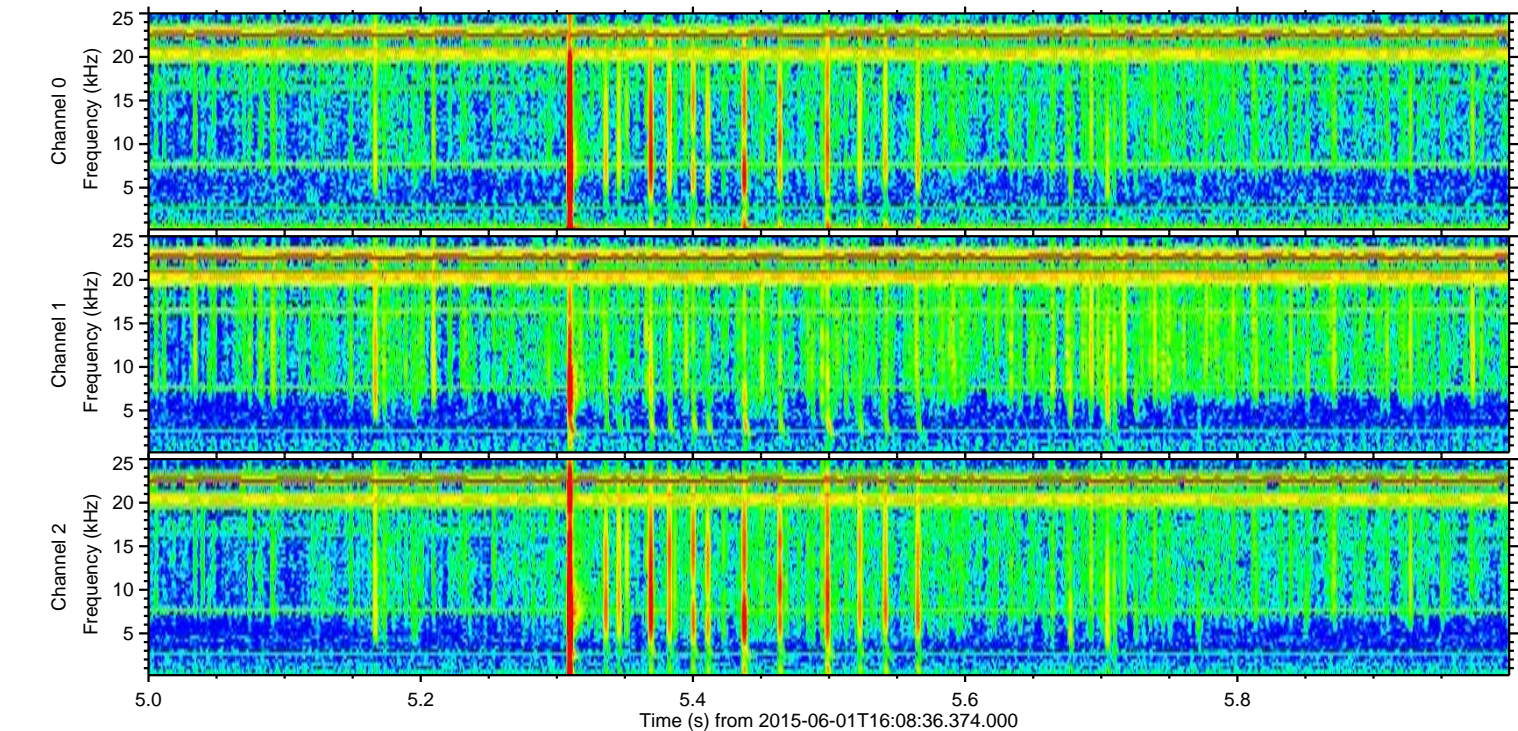
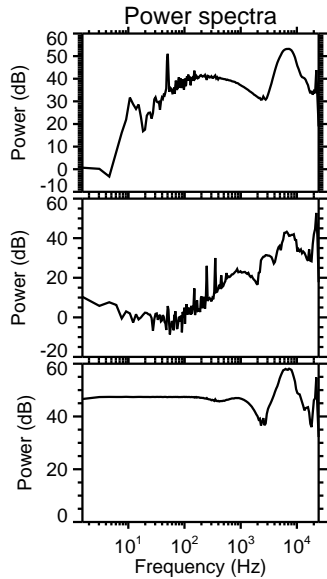
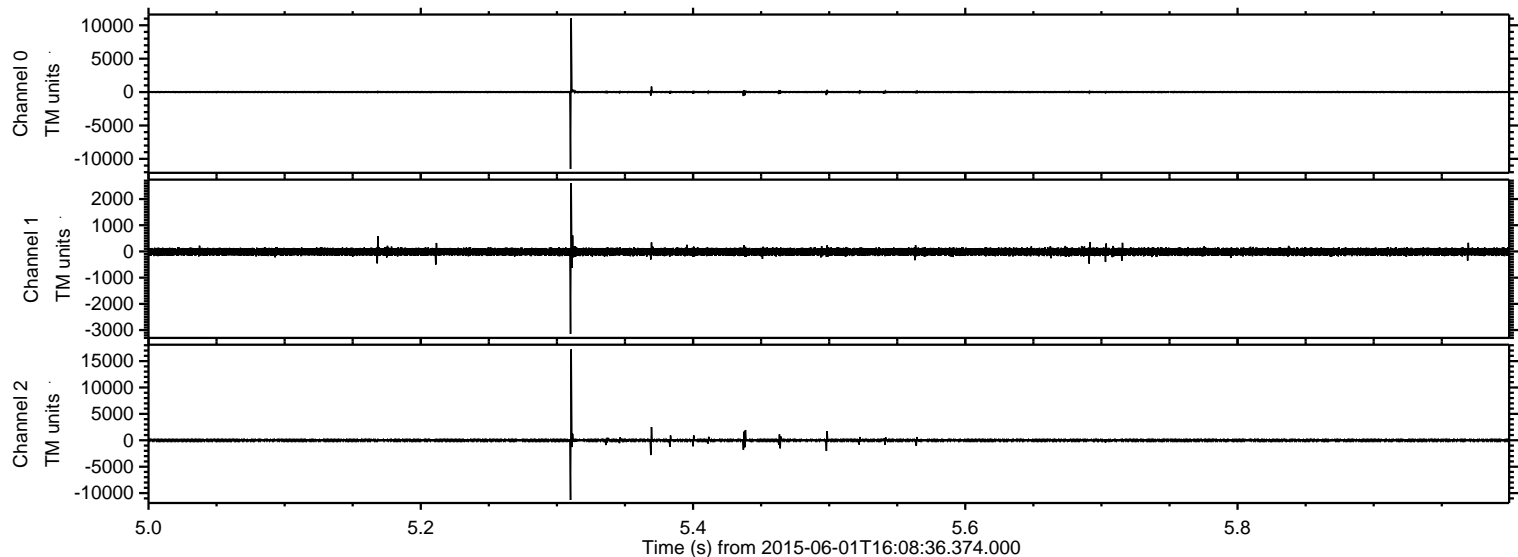

ELMAVAN 3D WAVEFORMS (Measured data sampled at 50 kHz) 49793 packets of 144 samples from 2015-06-01T16:08:36.374.000. Part 17/144

Processed Mon Jun 1 18:16:47 2015 by ELM ver.2012-10-06 from 001__elm20150601_160835__dat00.bin

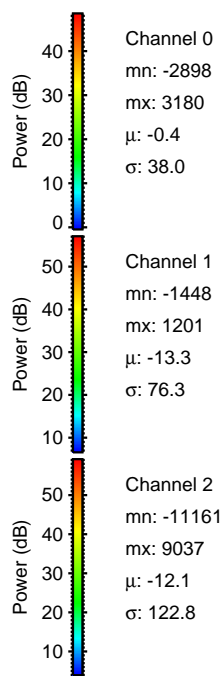
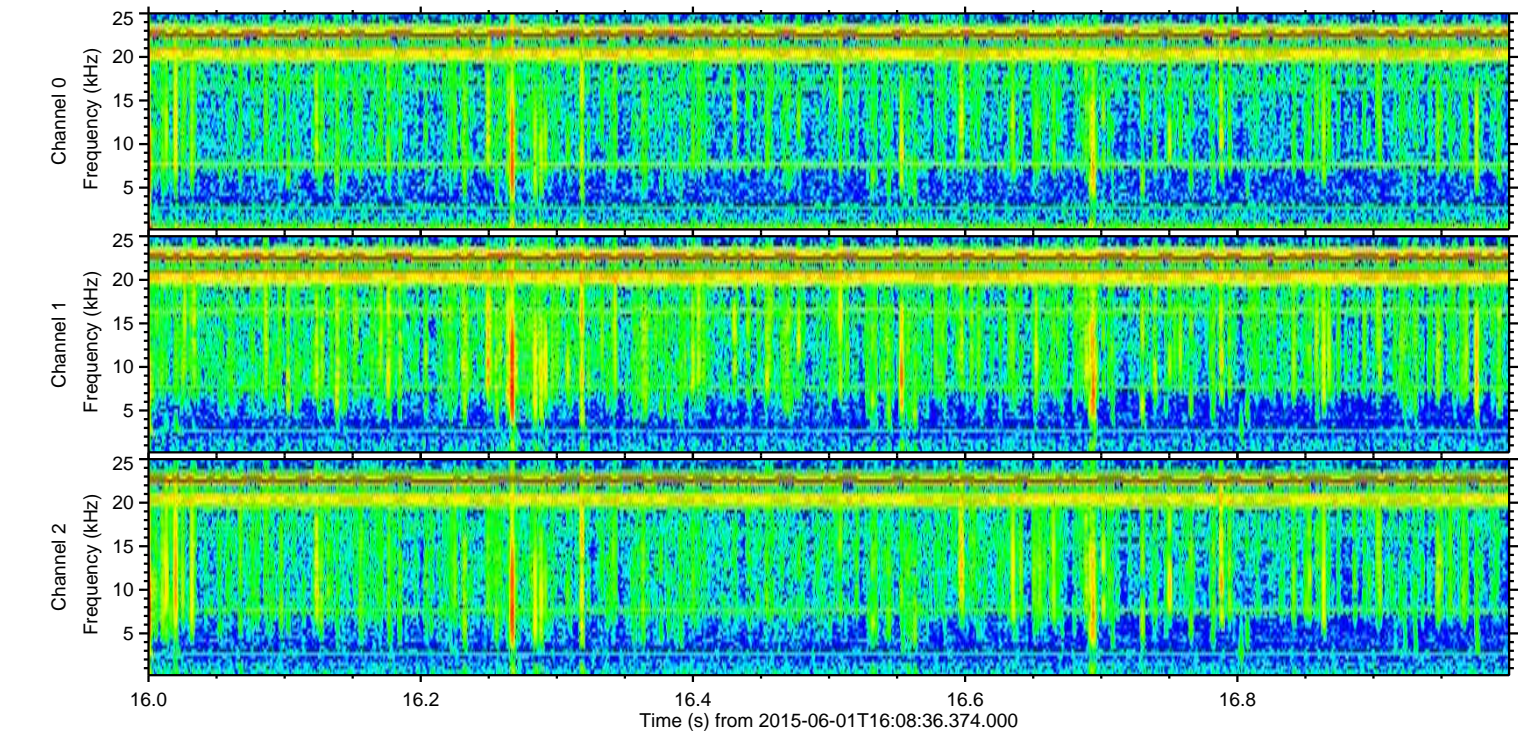
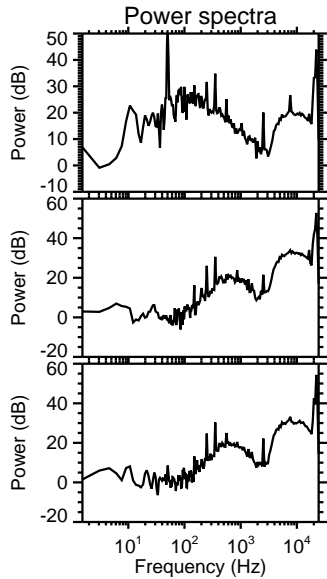
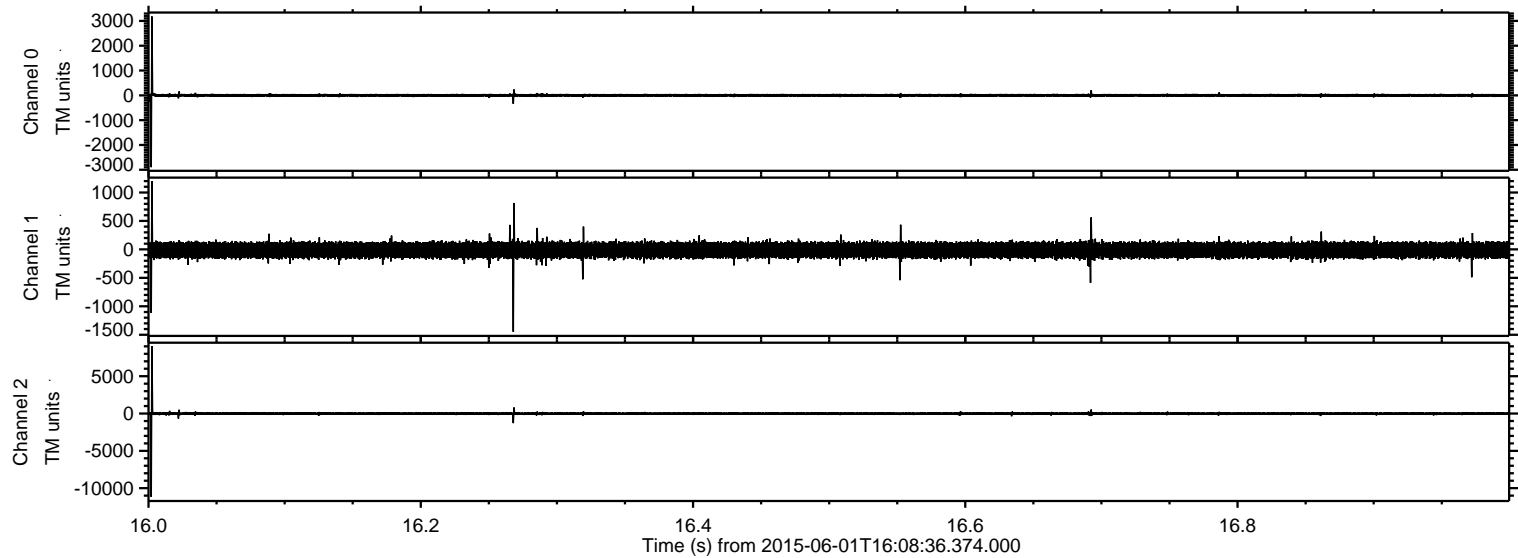

ELMAVAN 3D WAVEFORMS (Measured data sampled at 50 kHz) 49793 packets of 144 samples from 2015-06-01T16:08:36.374.000. Part 137/144

Processed Mon Jun 1 18:16:48 2015 by ELM ver.2012-10-06 from 001__elm20150601_160835__dat00.bin

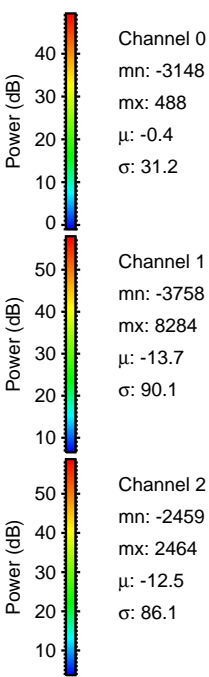
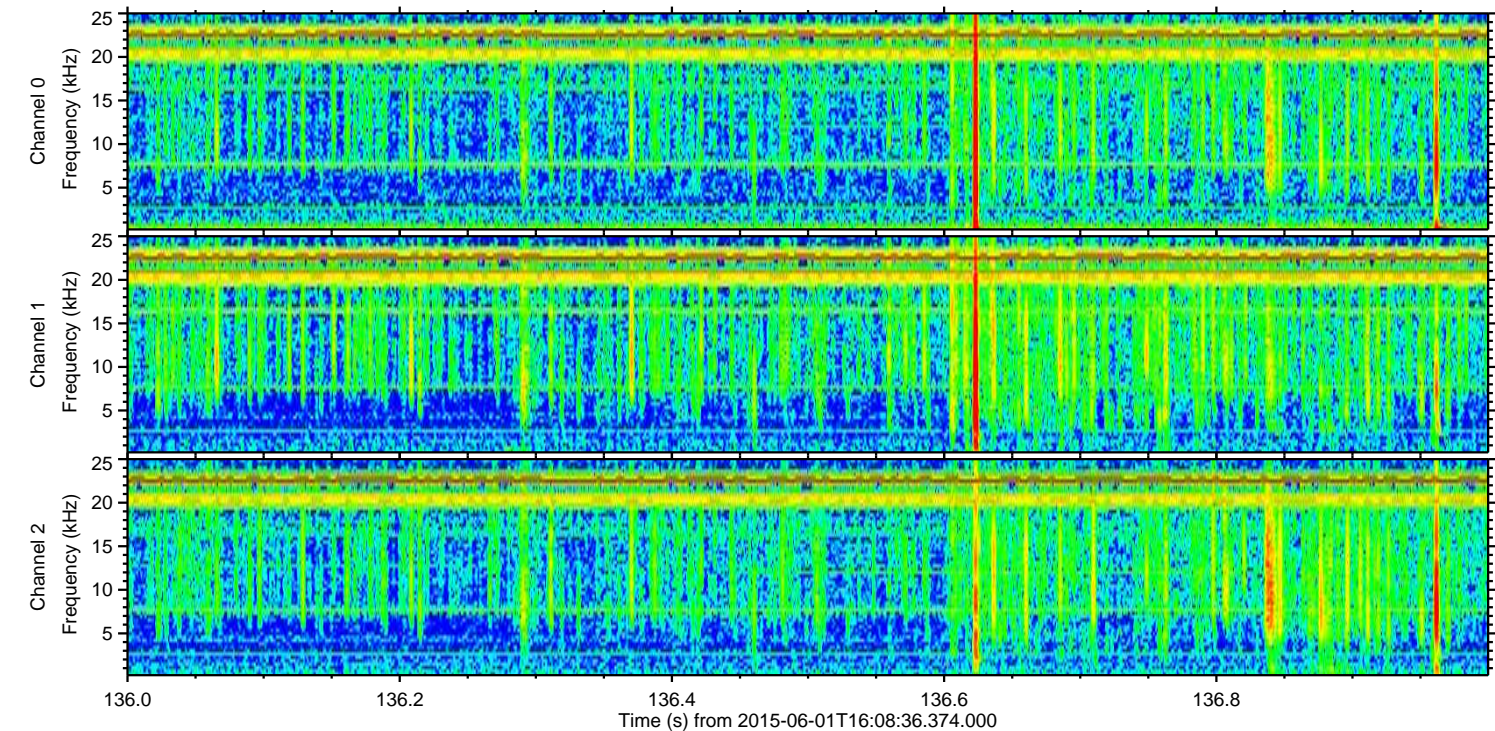
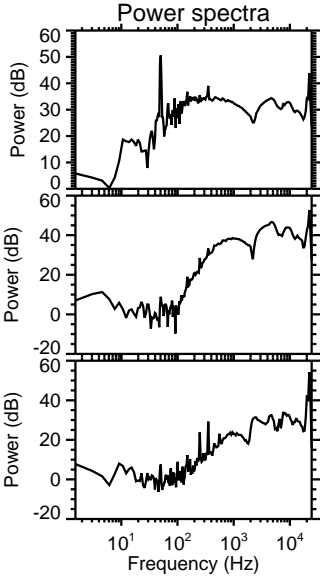
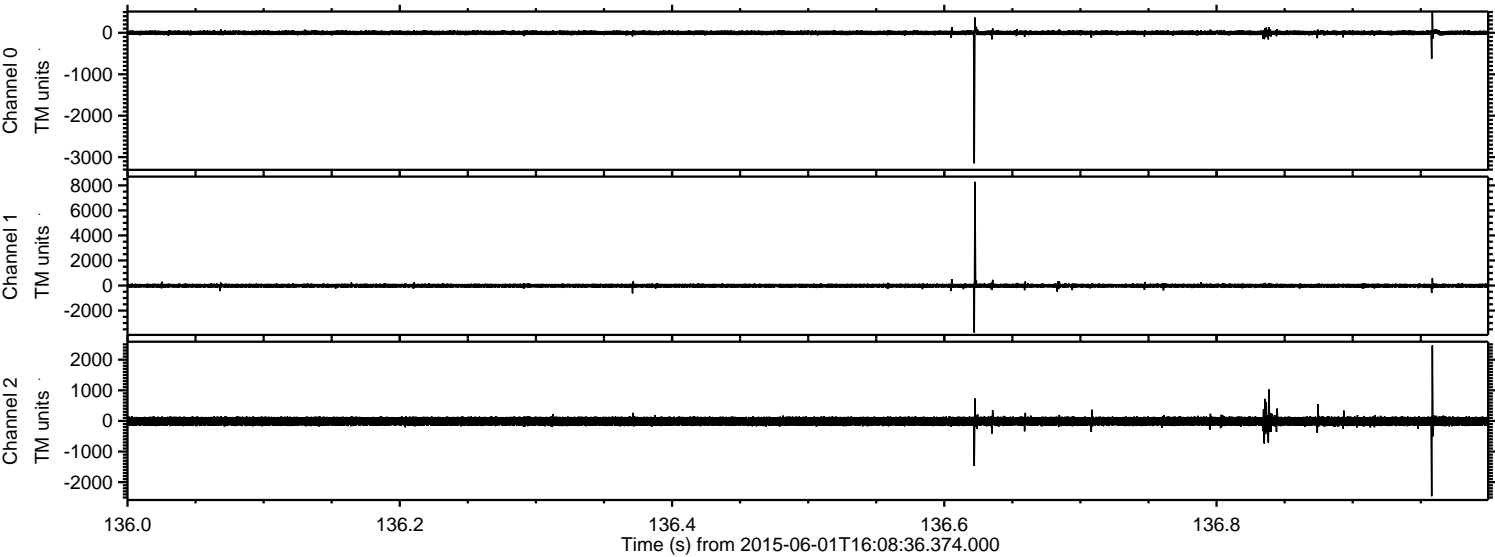

Channel 0
mn: -3148
mx: 488
 μ : -0.4
 σ : 31.2

Channel 1
mn: -3758
mx: 8284
 μ : -13.7
 σ : 90.1

Channel 2
mn: -2459
mx: 2464
 μ : -12.5
 σ : 86.1

ELMAVAN 3D WAVEFORMS (Measured data sampled at 50 kHz) 49793 packets of 144 samples from 2015-06-01T16:08:36.374.000. Part 113/144

Processed Mon Jun 1 18:16:49 2015 by ELM ver.2012-10-06 from 001__elm20150601_160835__dat00.bin

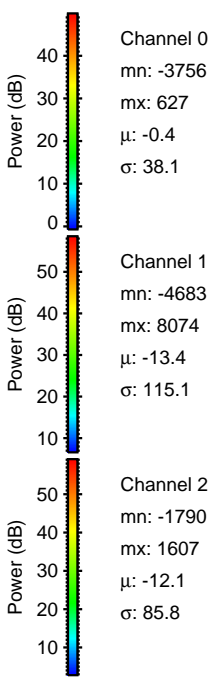
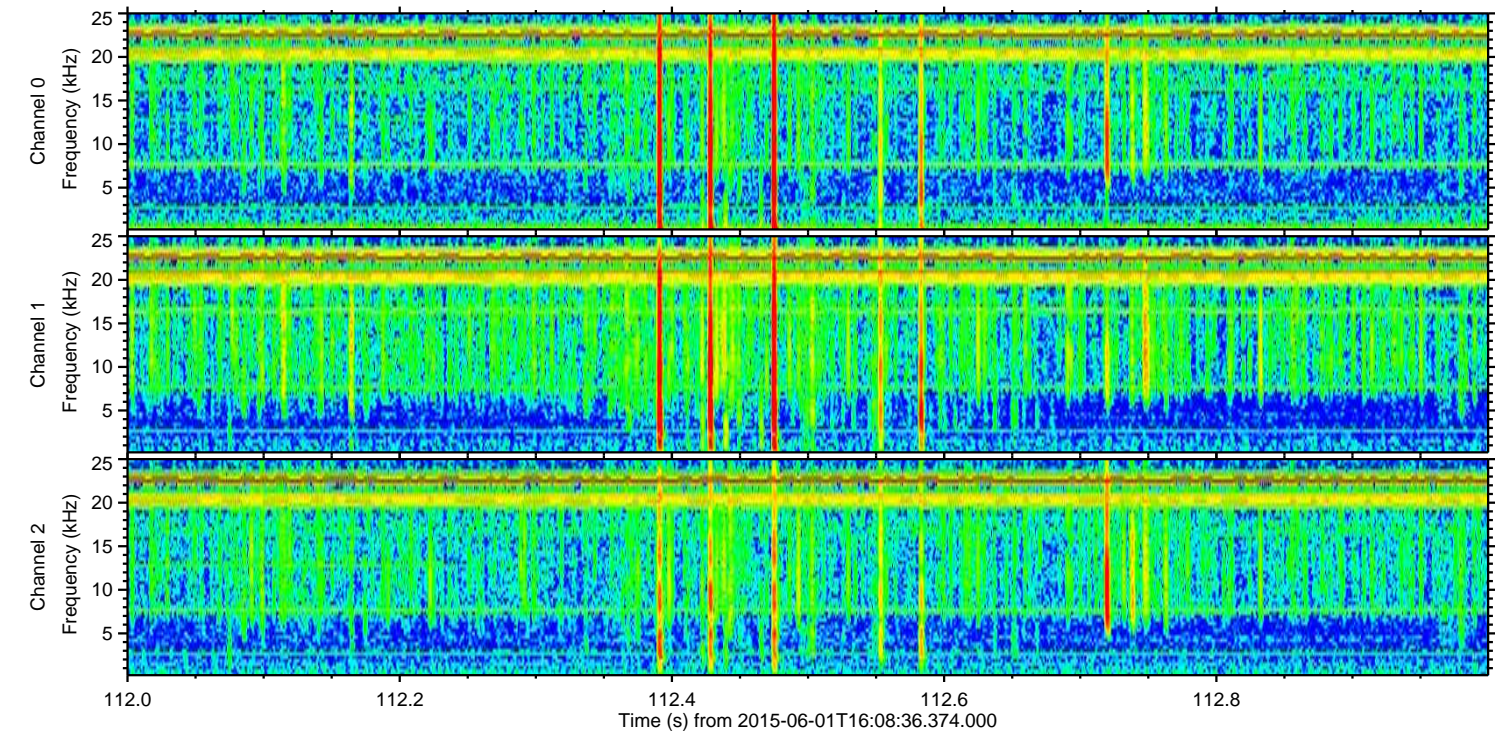
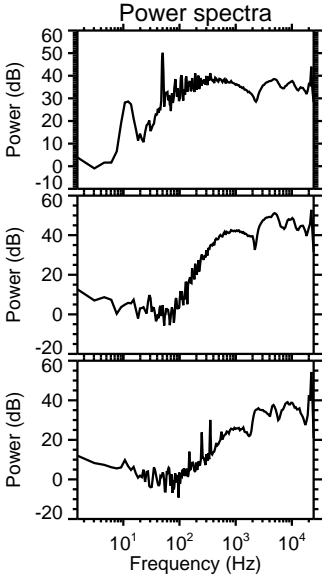
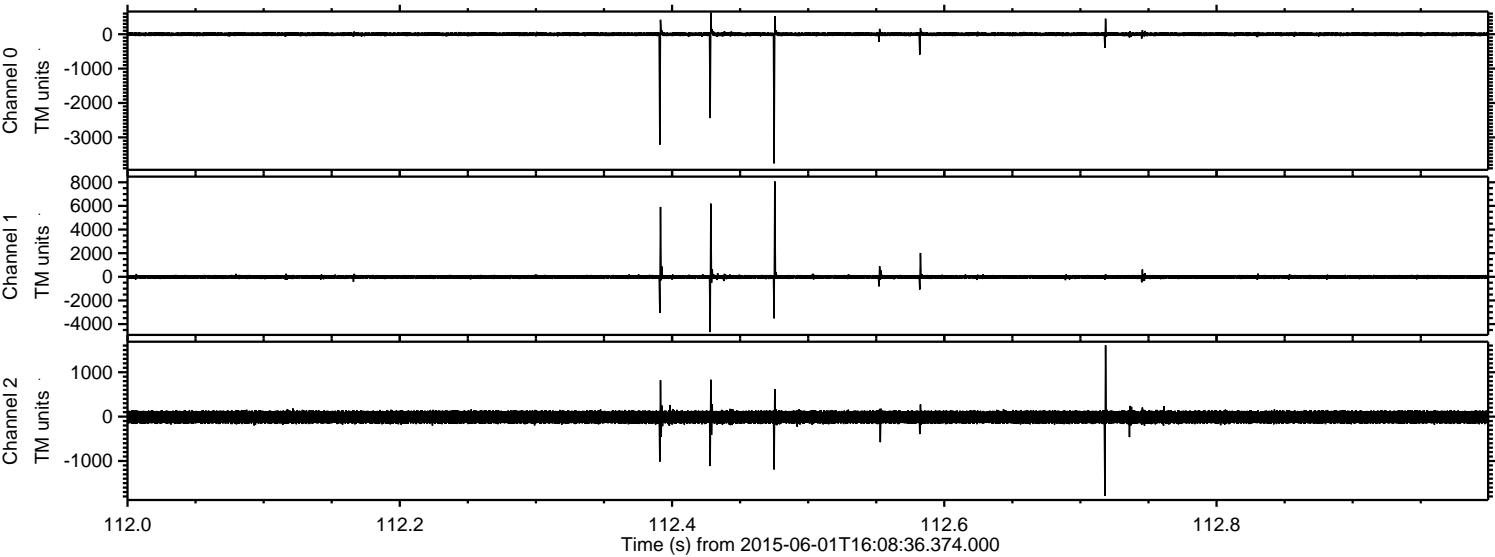

ELMAVAN 3D WAVEFORMS (Measured data sampled at 50 kHz) 49793 packets of 144 samples from 2015-06-01T16:08:36.374.000. Part 27/144

Processed Mon Jun 1 18:16:50 2015 by ELM ver.2012-10-06 from 001__elm20150601_160835__dat00.bin

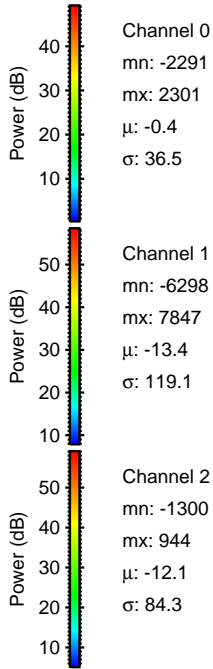
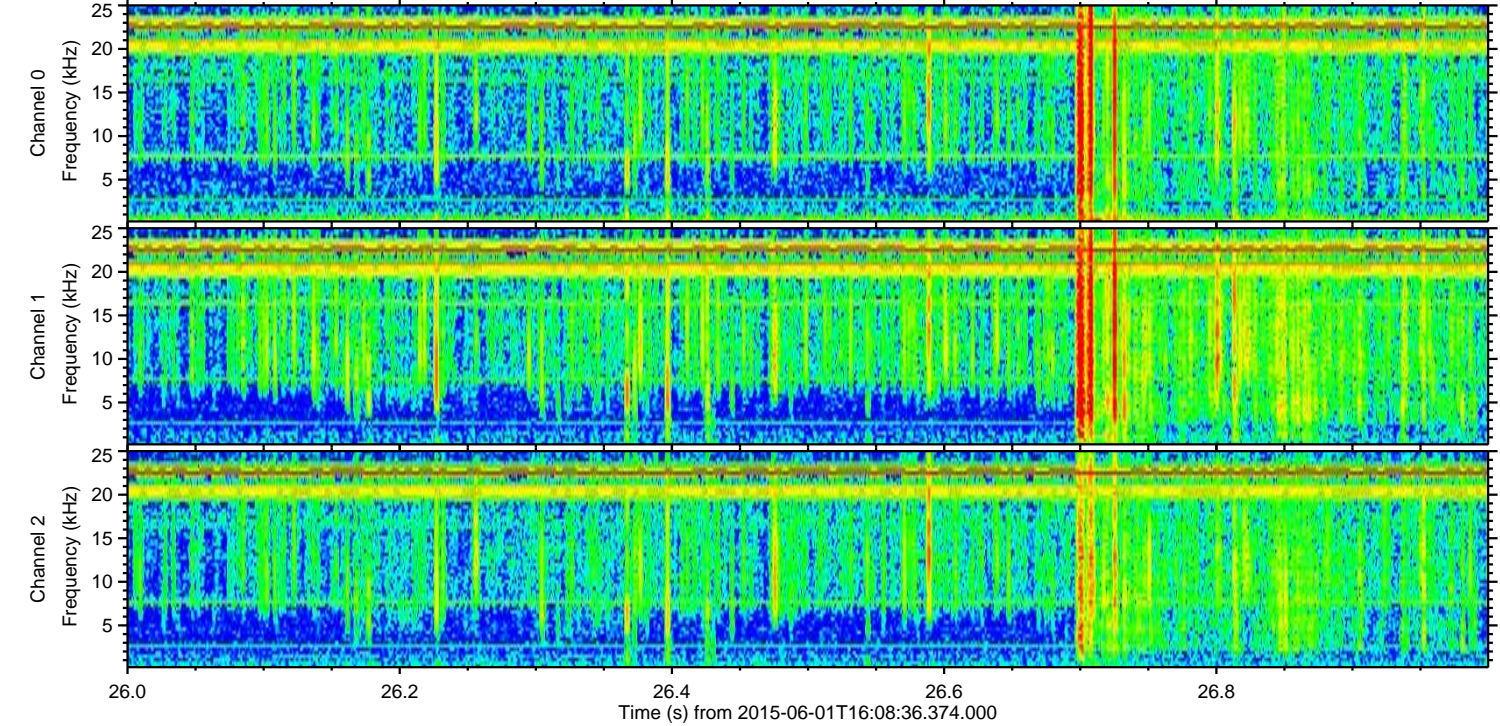
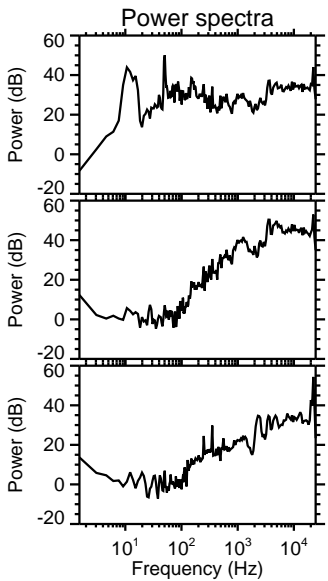
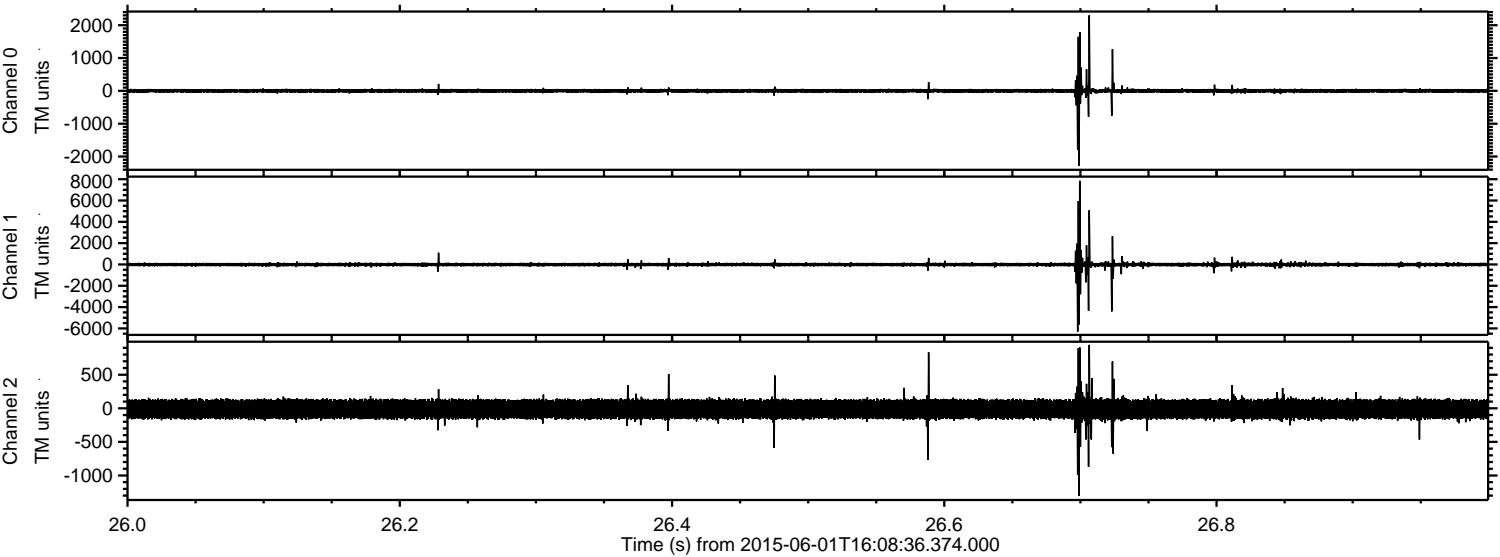

Processed Mon Jun 1 18:16:50 2015 by ELM ver.2012-10-06 from 001__elm20150601_160835__dat00.bin

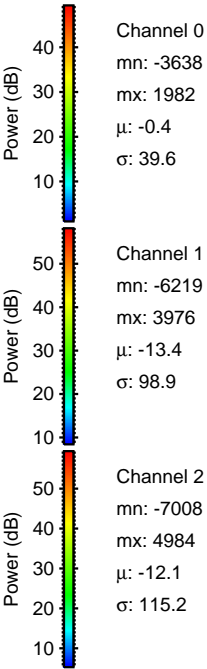
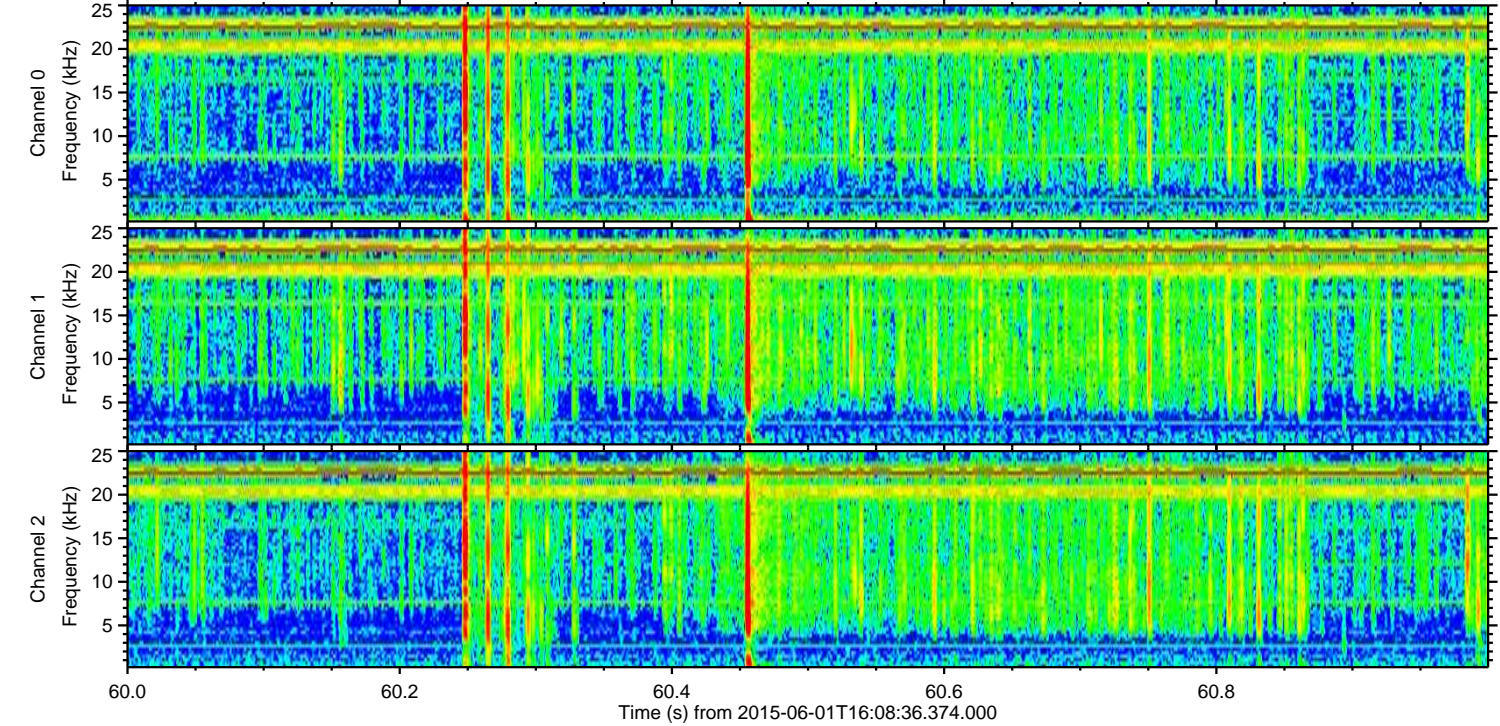
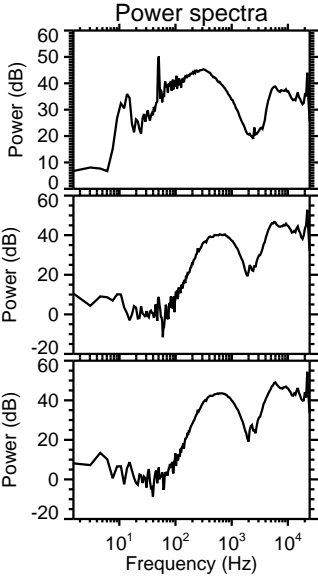
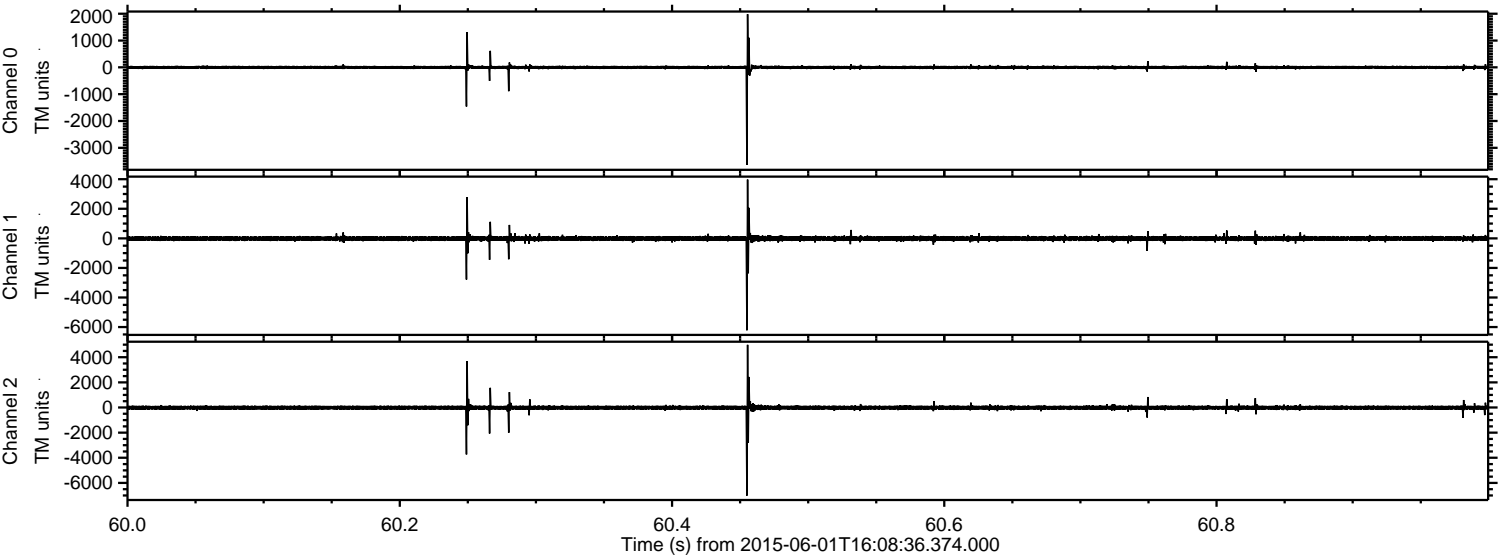

Channel 0
mn: -3638
mx: 1982
 μ : -0.4
 σ : 39.6

Channel 1
mn: -6219
mx: 3976
 μ : -13.4
 σ : 98.9

Channel 2
mn: -7008
mx: 4984
 μ : -12.1
 σ : 115.2

ELMAVAN 3D WAVEFORMS (Measured data sampled at 50 kHz) 49793 packets of 144 samples from 2015-06-01T16:08:36.374.000. Part 79/144

Processed Mon Jun 1 18:16:51 2015 by ELM ver.2012-10-06 from 001__elm20150601_160835__dat00.bin

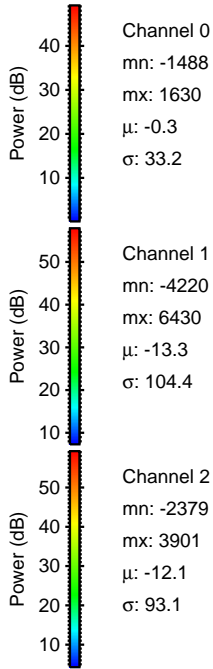
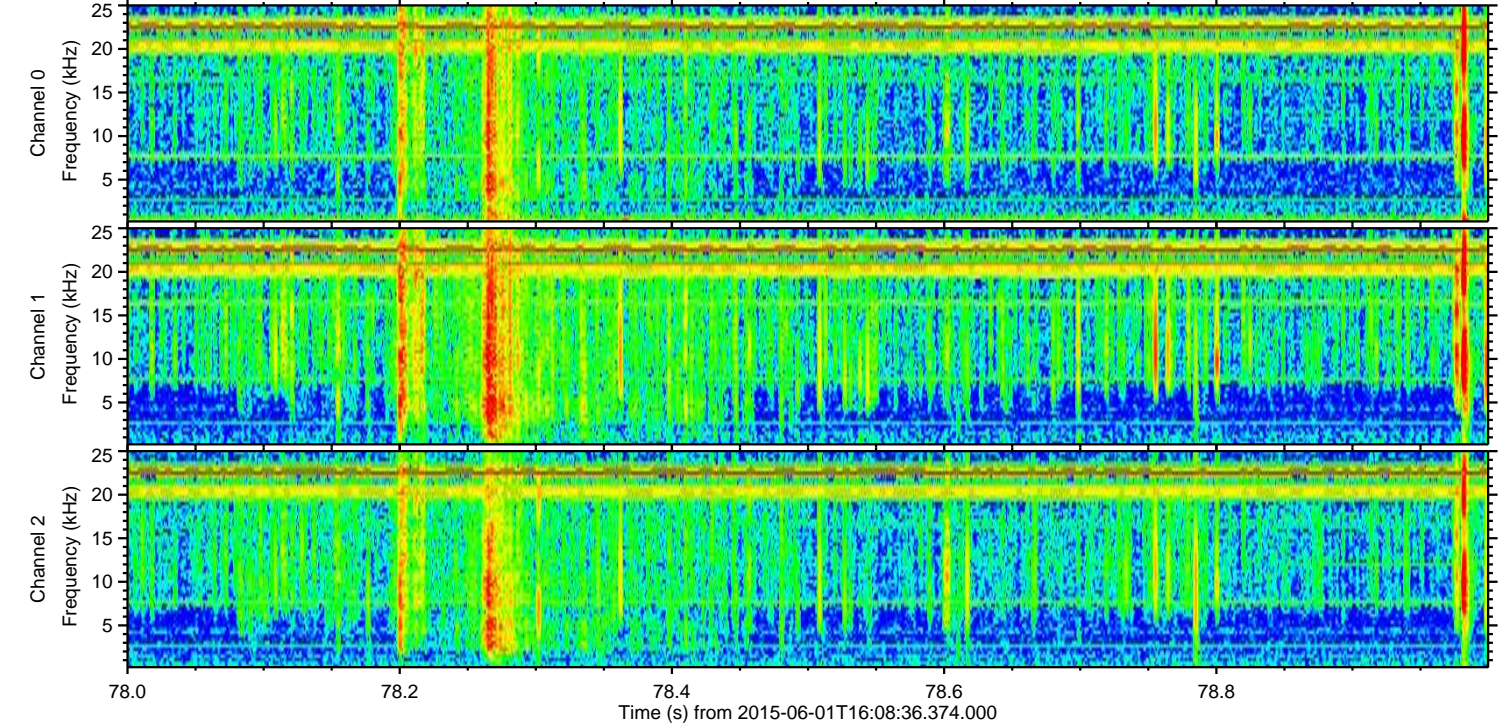
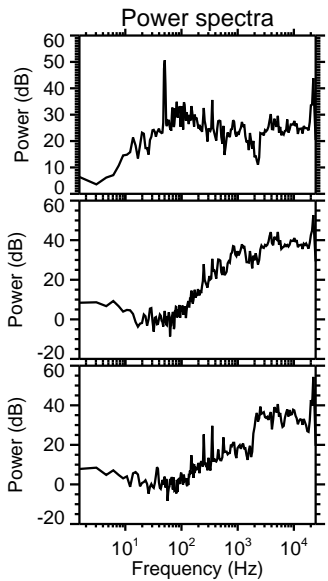
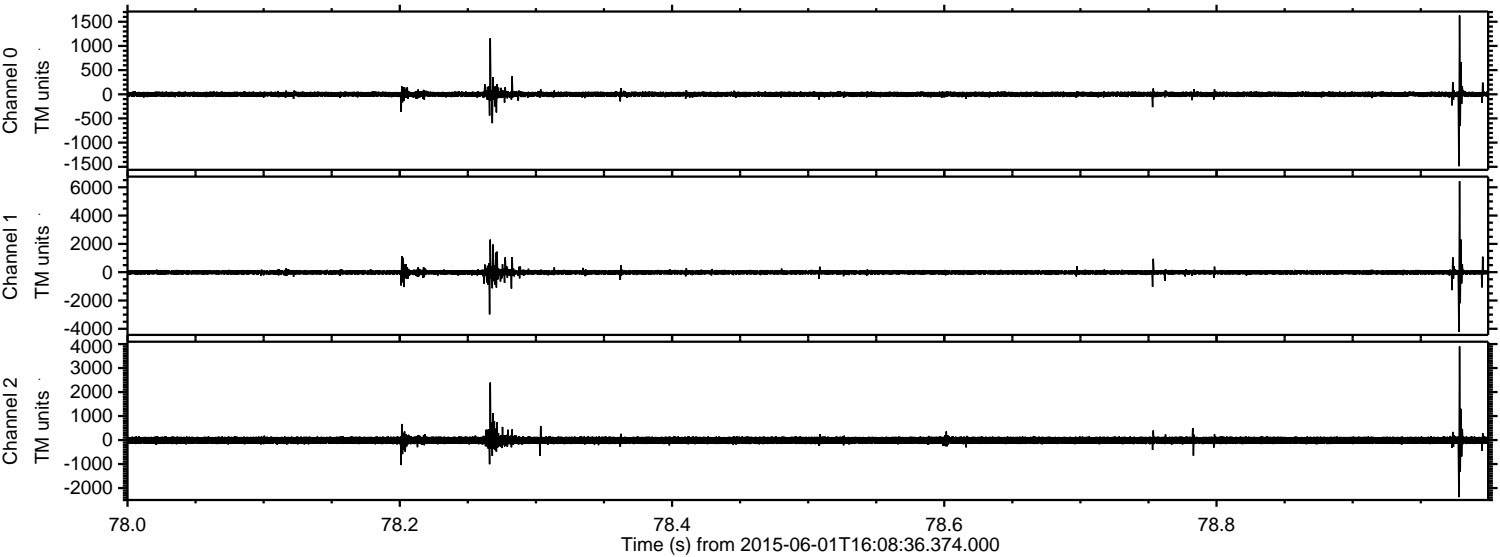

ELMAVAN 3D WAVEFORMS (Measured data sampled at 50 kHz) 49793 packets of 144 samples from 2015-06-01T16:08:36.374.000. Part 40/144

Processed Mon Jun 1 18:16:52 2015 by ELM ver.2012-10-06 from 001__elm20150601_160835__dat00.bin

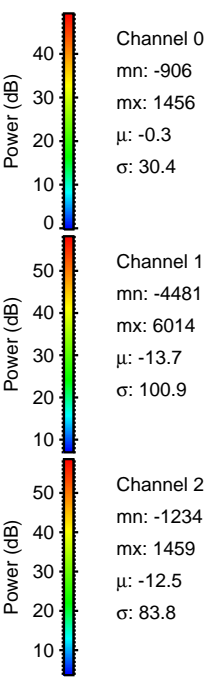
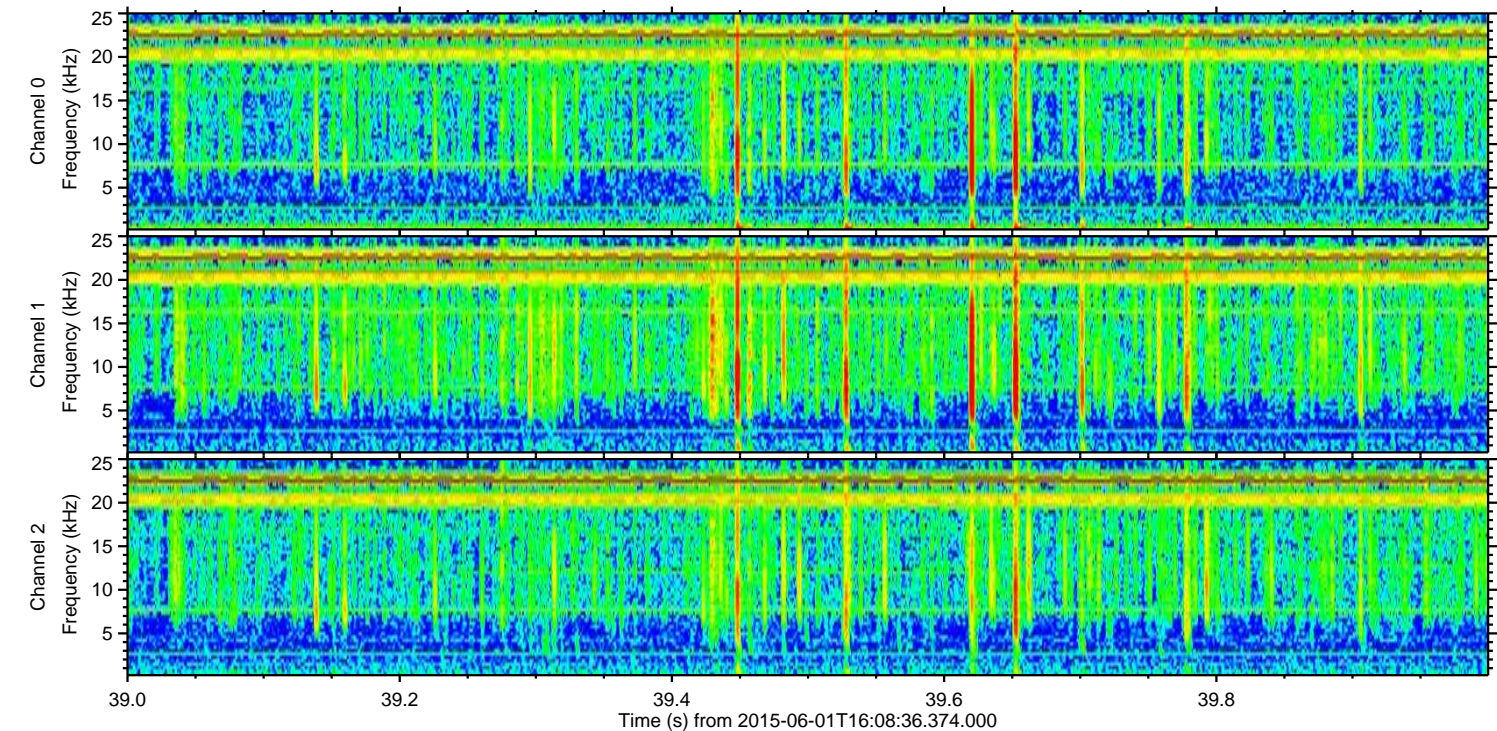
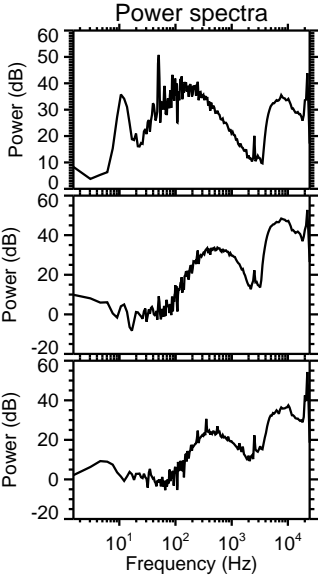
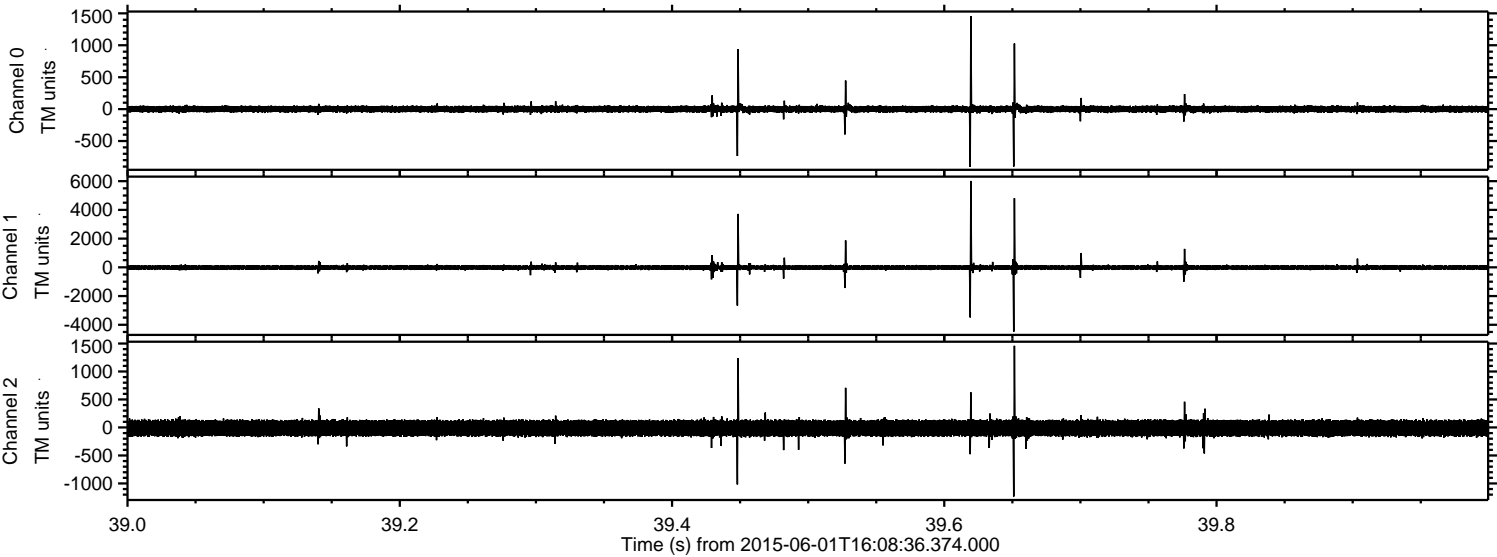

ELMAVAN 3D WAVEFORMS (Measured data sampled at 50 kHz) 49793 packets of 144 samples from 2015-06-01T16:08:36.374.000. Part 67/144

Processed Mon Jun 1 18:16:53 2015 by ELM ver.2012-10-06 from 001__elm20150601_160835__dat00.bin

