

ELMAVAN 3D WAVEFORMS (Measured data sampled at 50 kHz) 49719 packets of 144 samples from 2015-06-01T11:23:26.311.000.

Processed Mon Jun 1 13:30:17 2015 by ELM ver.2012-10-06 from 001\_\_elm20150601\_112325\_\_dat00.bin

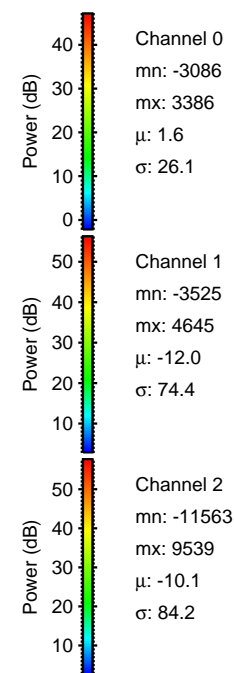

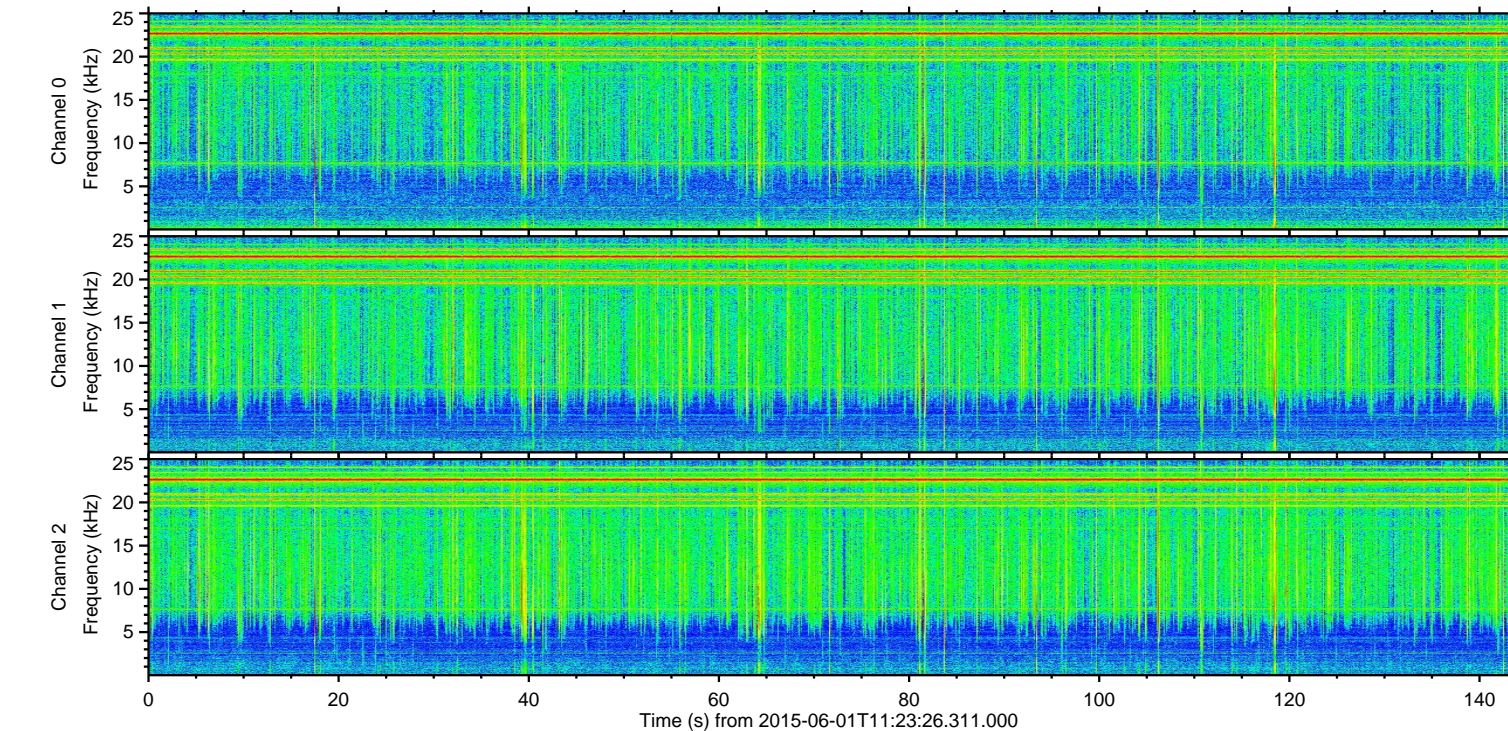
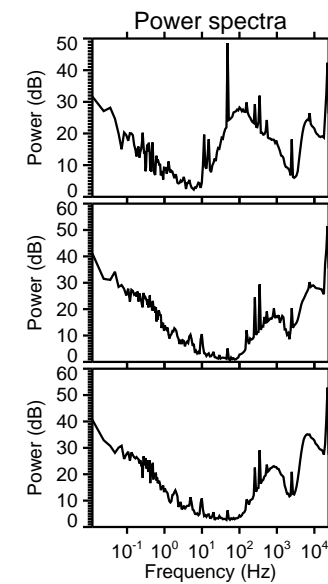
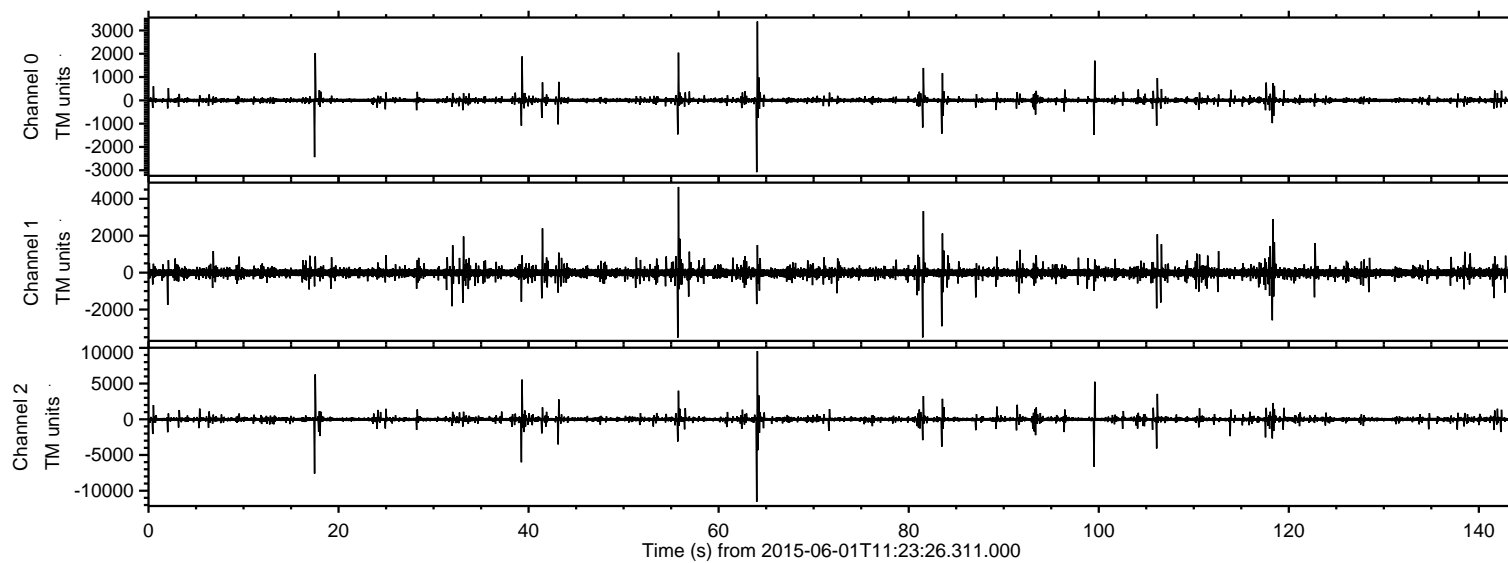

Processed Mon Jun 1 13:30:29 2015 by ELM ver.2012-10-06 from 001\_\_elm20150601\_112325\_\_dat00.bin

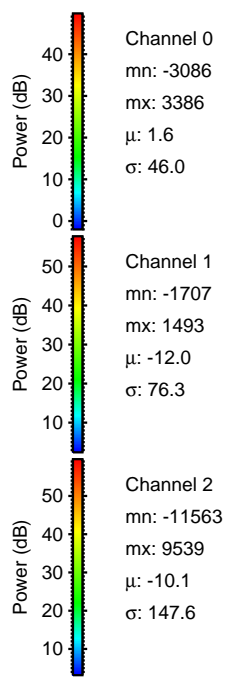
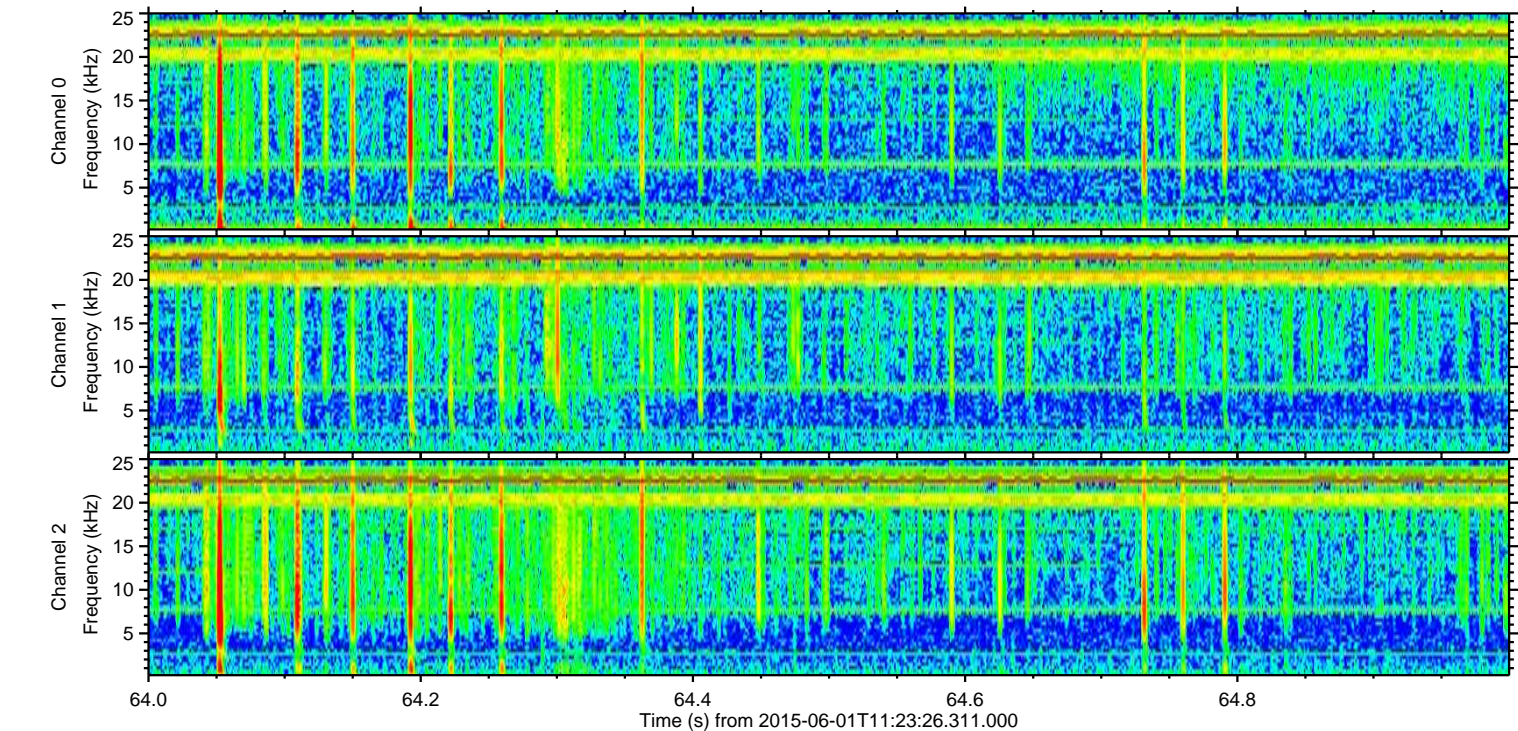
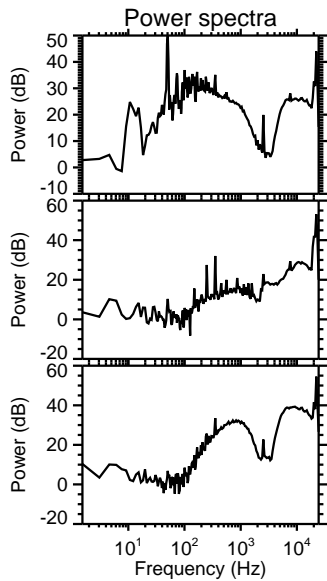
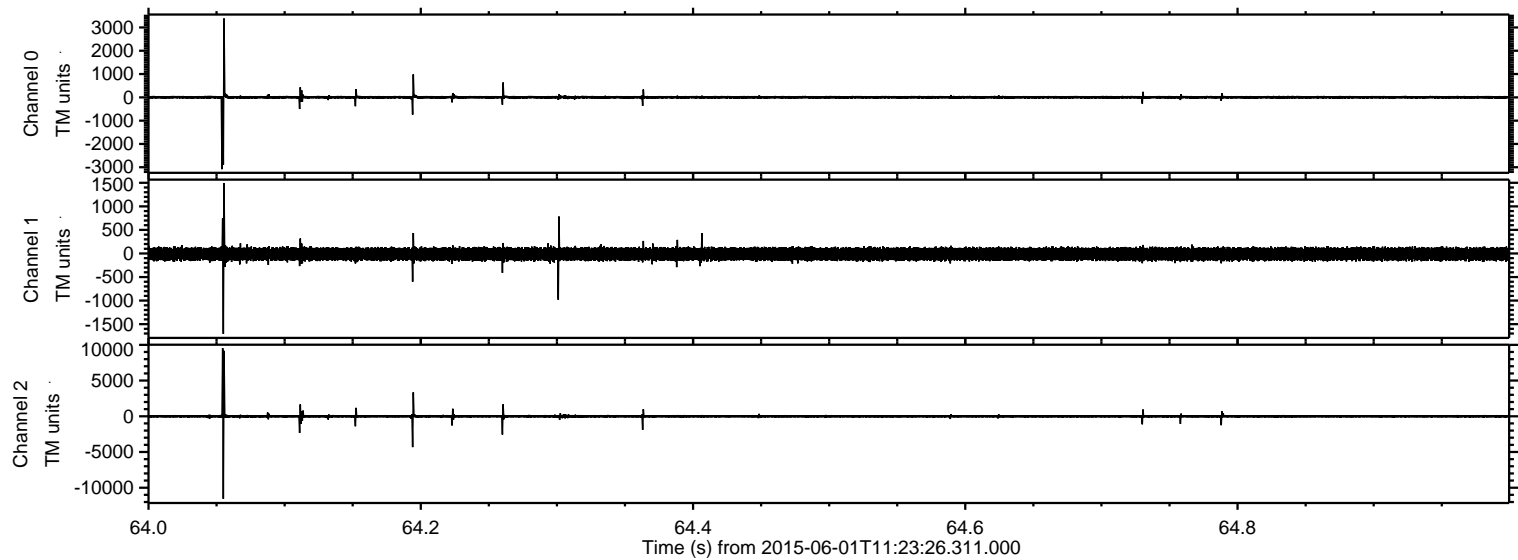



Processed Mon Jun 1 13:30:30 2015 by ELM ver.2012-10-06 from 001\_\_elm20150601\_112325\_\_dat00.bin

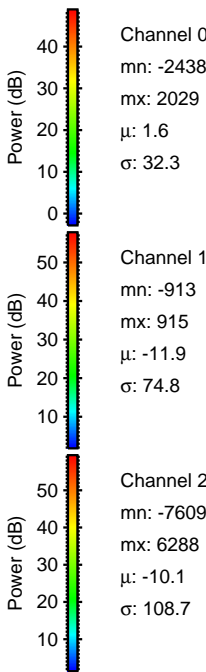
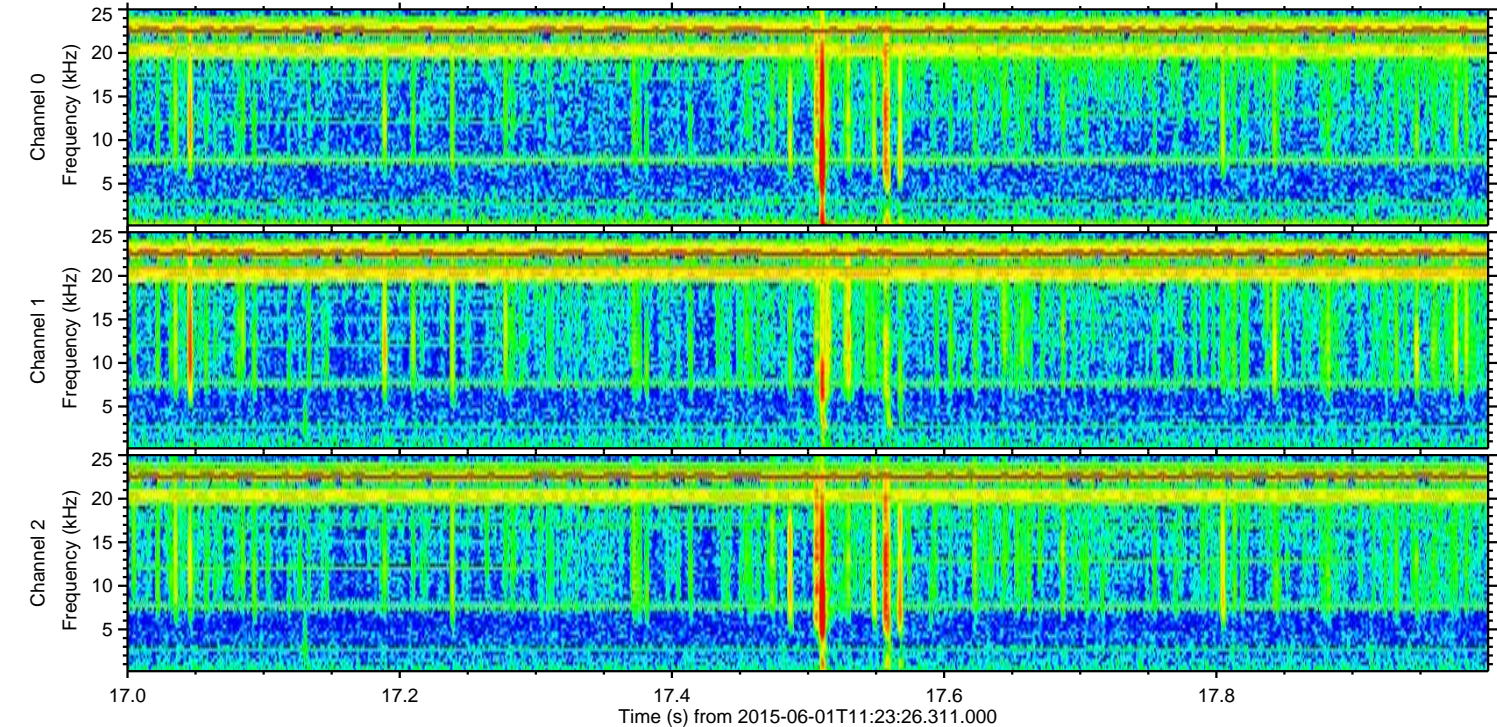
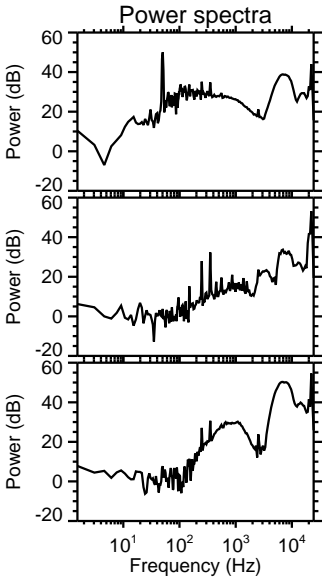
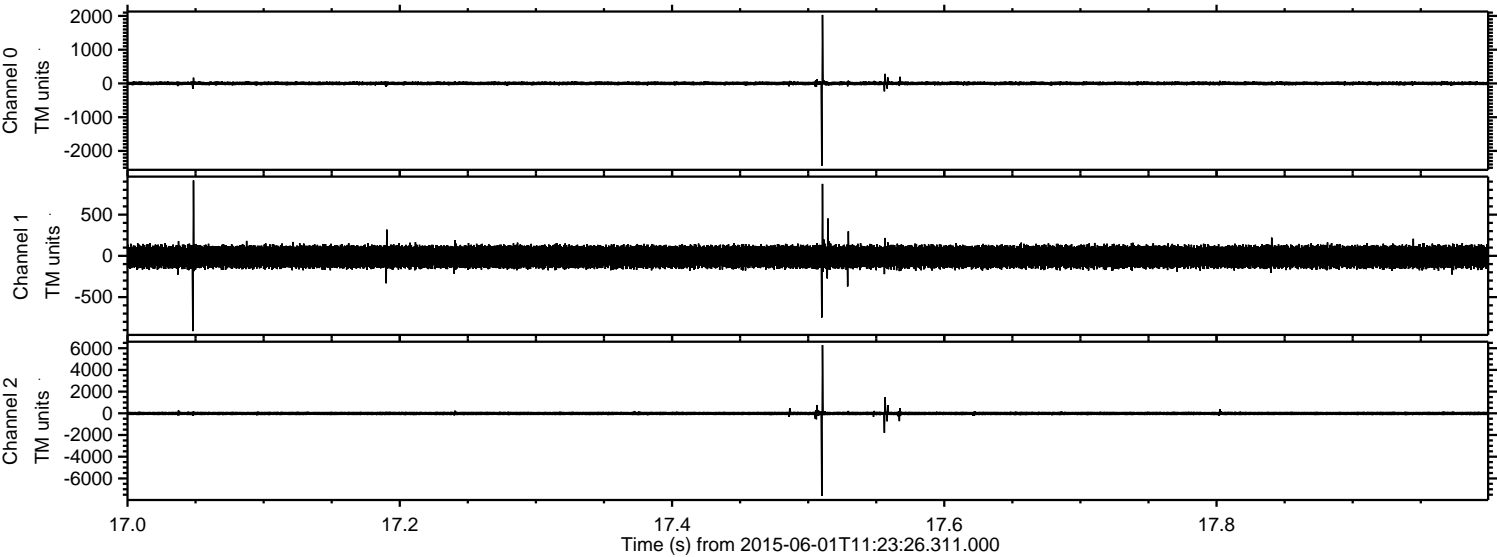



ELMAVAN 3D WAVEFORMS (Measured data sampled at 50 kHz) 49719 packets of 144 samples from 2015-06-01T11:23:26.311.000. Part 100/144

Processed Mon Jun 1 13:30:31 2015 by ELM ver.2012-10-06 from 001\_\_elm20150601\_112325\_\_dat00.bin

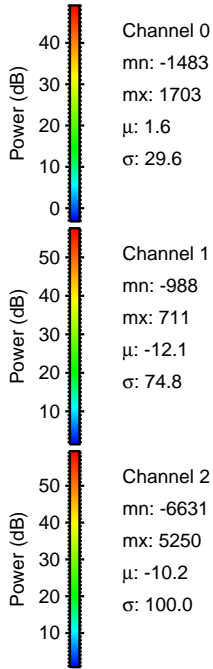
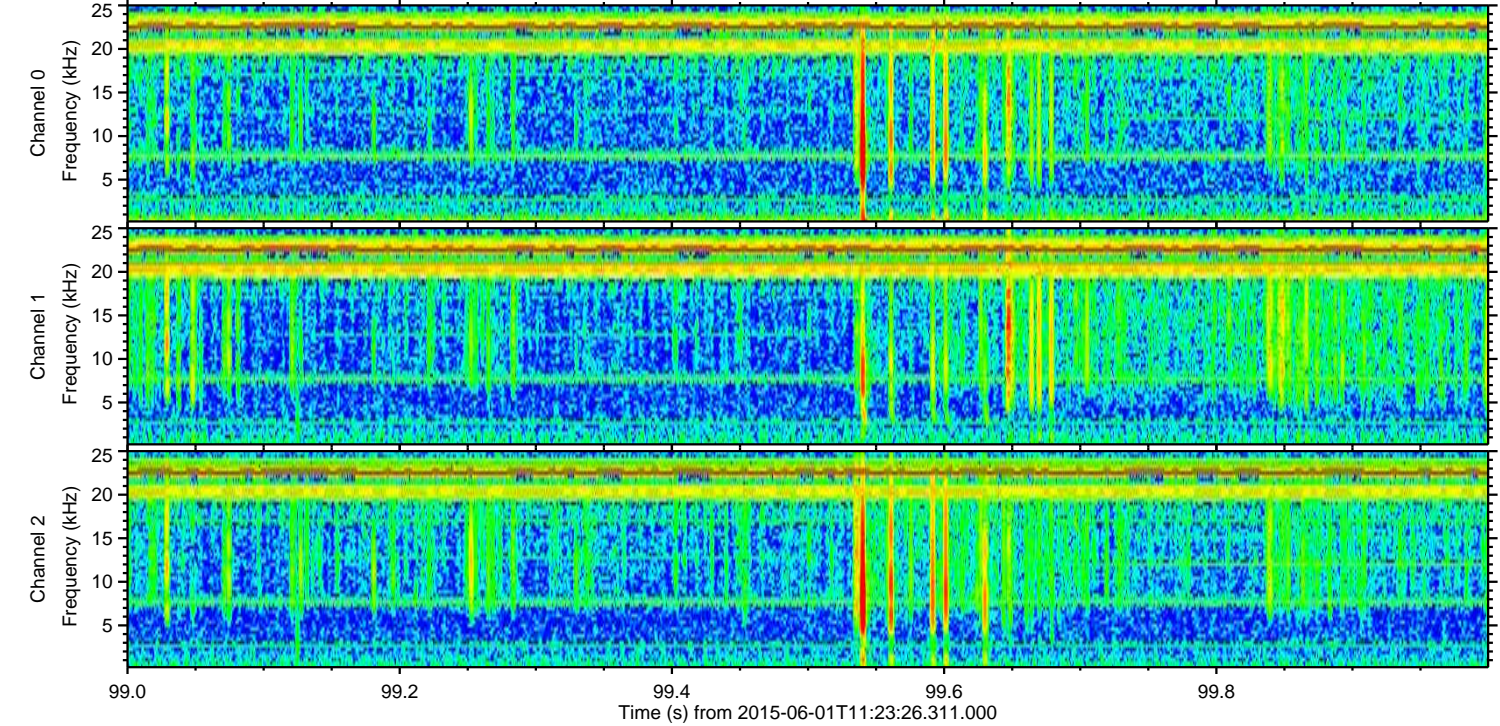
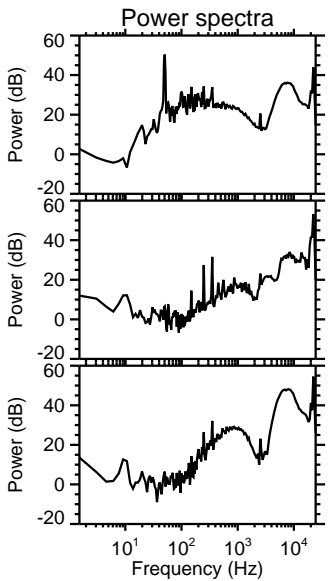
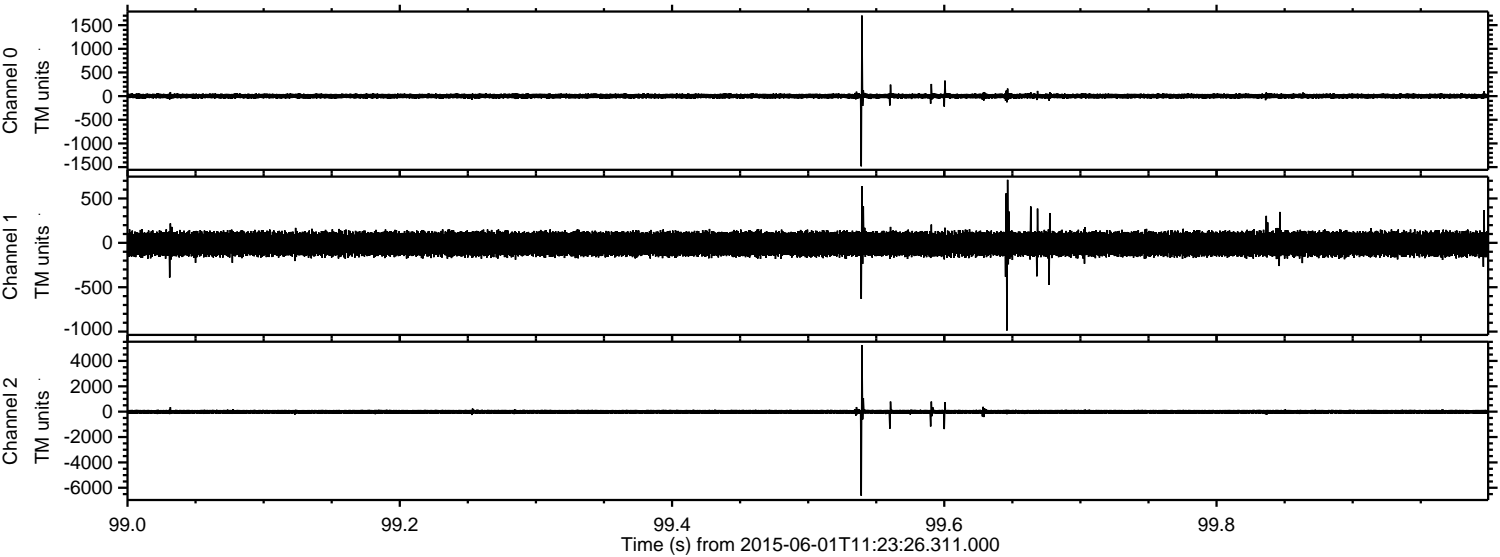

Channel 0  
mn: -1483  
mx: 1703  
 $\mu$ : 1.6  
 $\sigma$ : 29.6

Channel 1  
mn: -988  
mx: 711  
 $\mu$ : -12.1  
 $\sigma$ : 74.8

Channel 2  
mn: -6631  
mx: 5250  
 $\mu$ : -10.2  
 $\sigma$ : 100.0



Processed Mon Jun 1 13:30:32 2015 by ELM ver.2012-10-06 from 001\_\_elm20150601\_112325\_\_dat00.bin

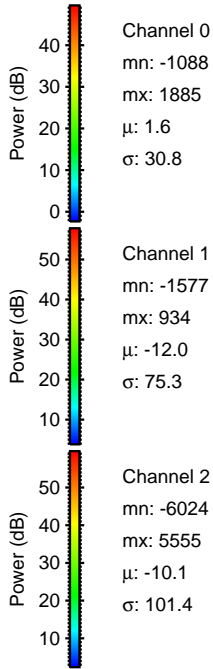
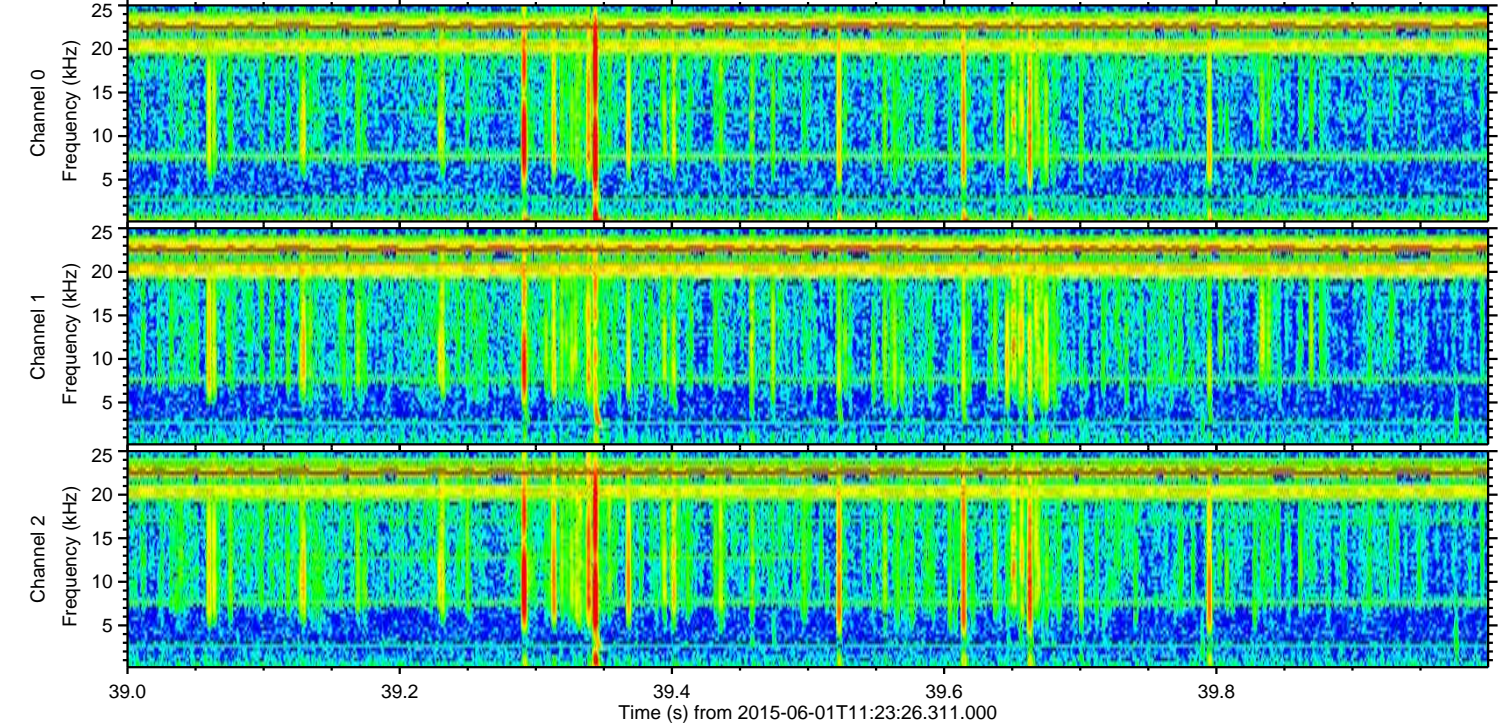
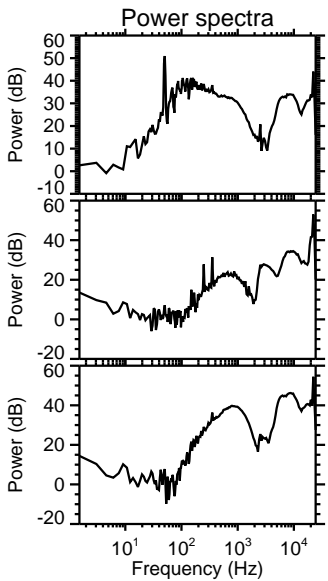
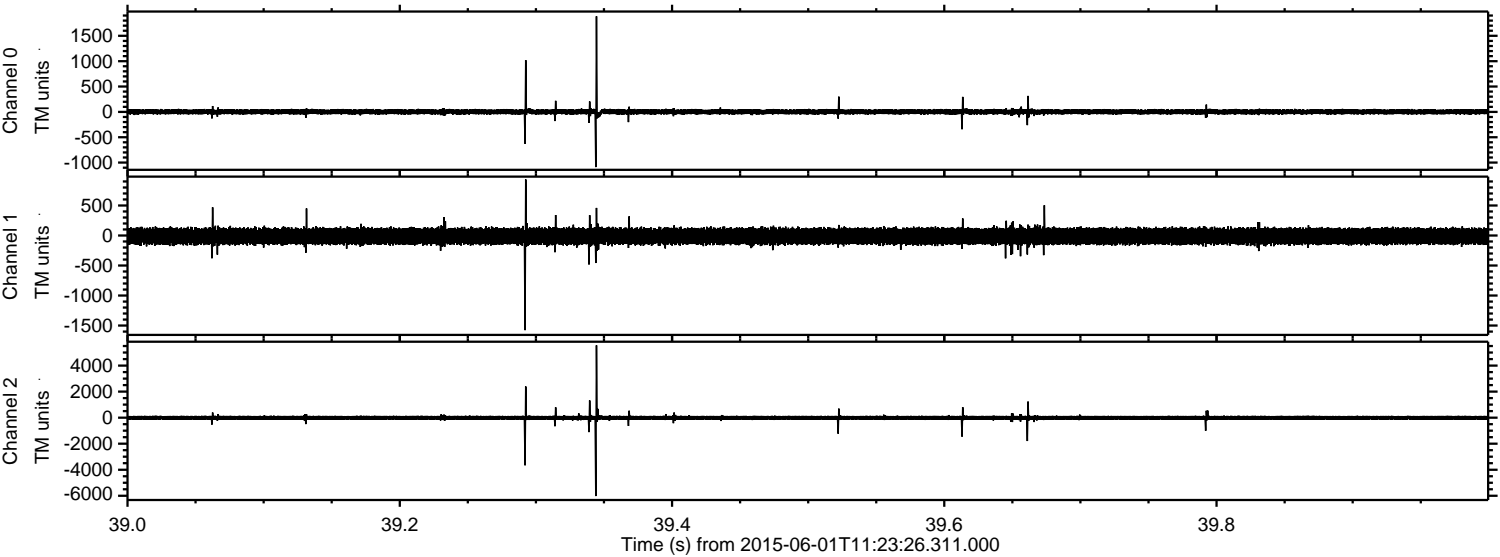



Processed Mon Jun 1 13:30:33 2015 by ELM ver.2012-10-06 from 001\_\_elm20150601\_112325\_\_dat00.bin

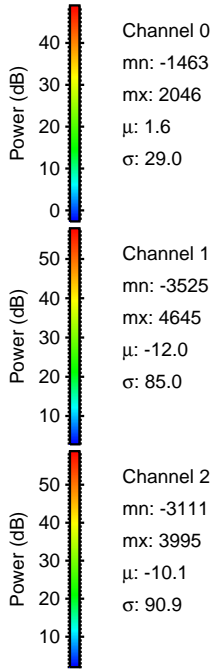
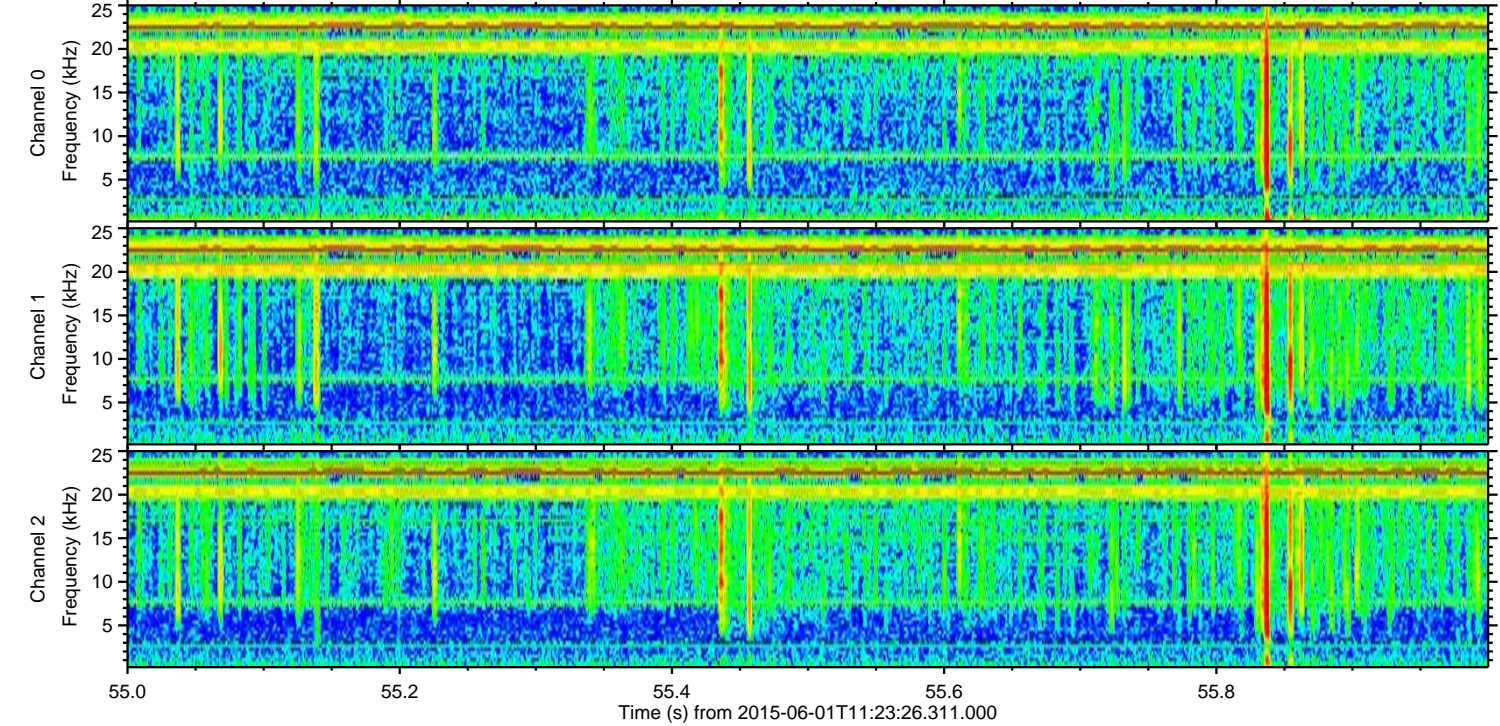
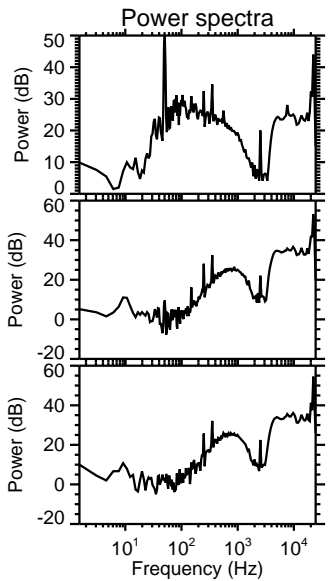
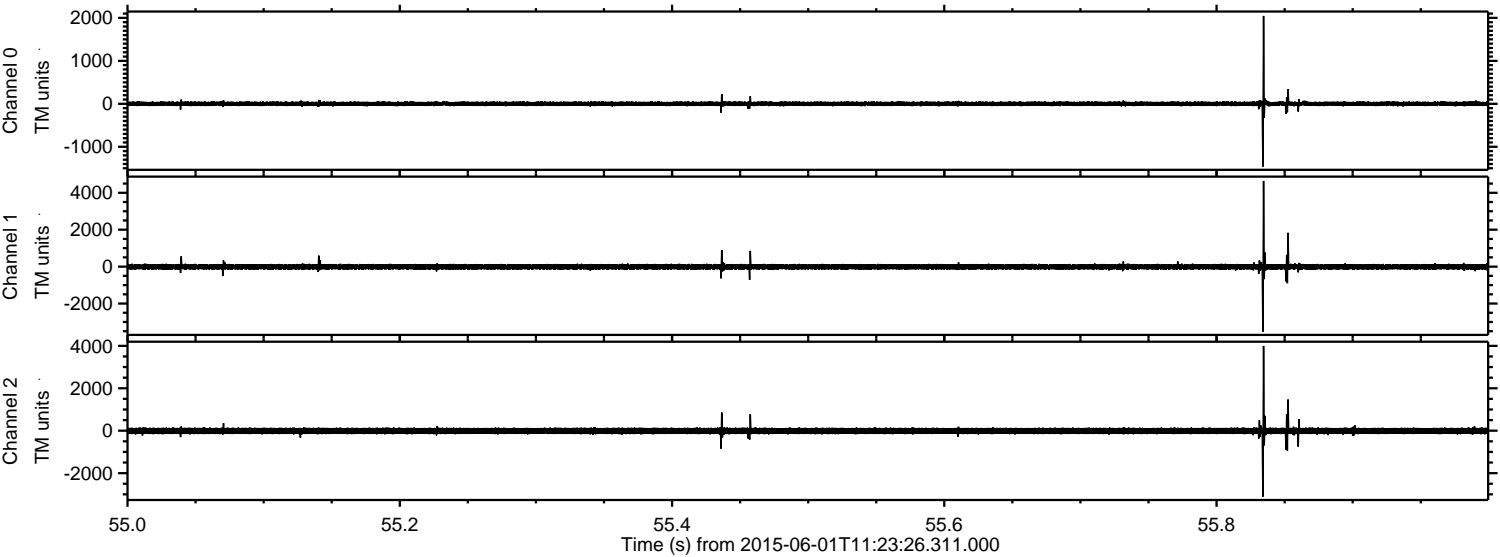

Channel 0  
mn: -1463  
mx: 2046  
 $\mu$ : 1.6  
 $\sigma$ : 29.0

Channel 1  
mn: -3525  
mx: 4645  
 $\mu$ : -12.0  
 $\sigma$ : 85.0

Channel 2  
mn: -3111  
mx: 3995  
 $\mu$ : -10.1  
 $\sigma$ : 90.9



Processed Mon Jun 1 13:30:33 2015 by ELM ver.2012-10-06 from 001\_\_elm20150601\_112325\_\_dat00.bin

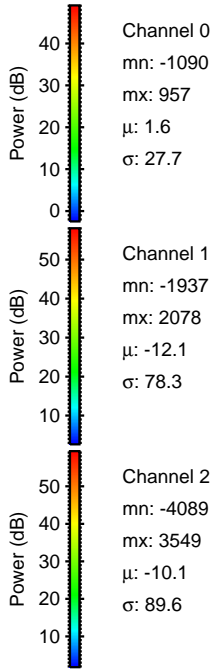
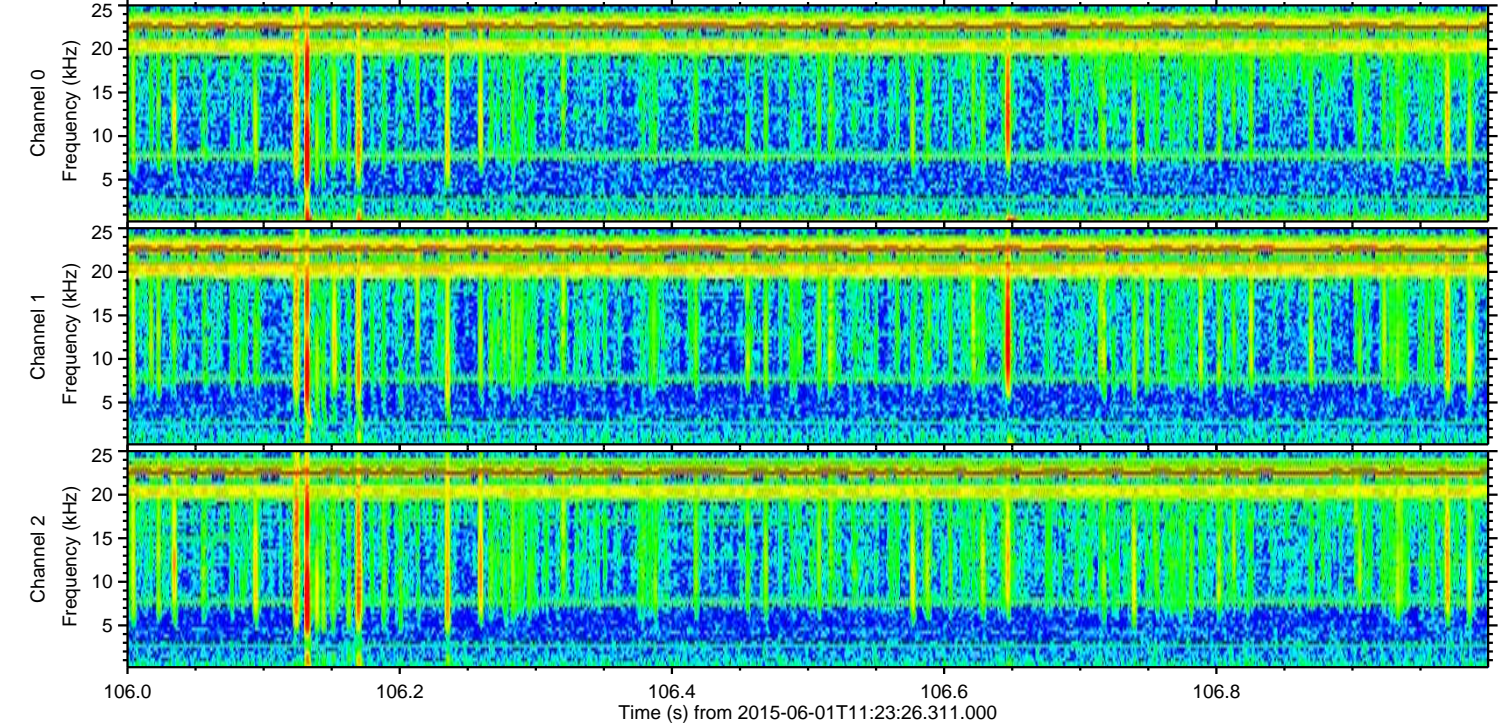
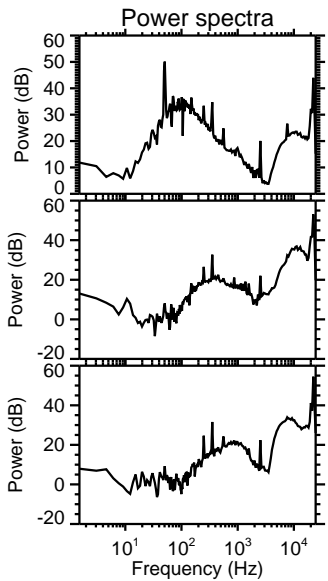
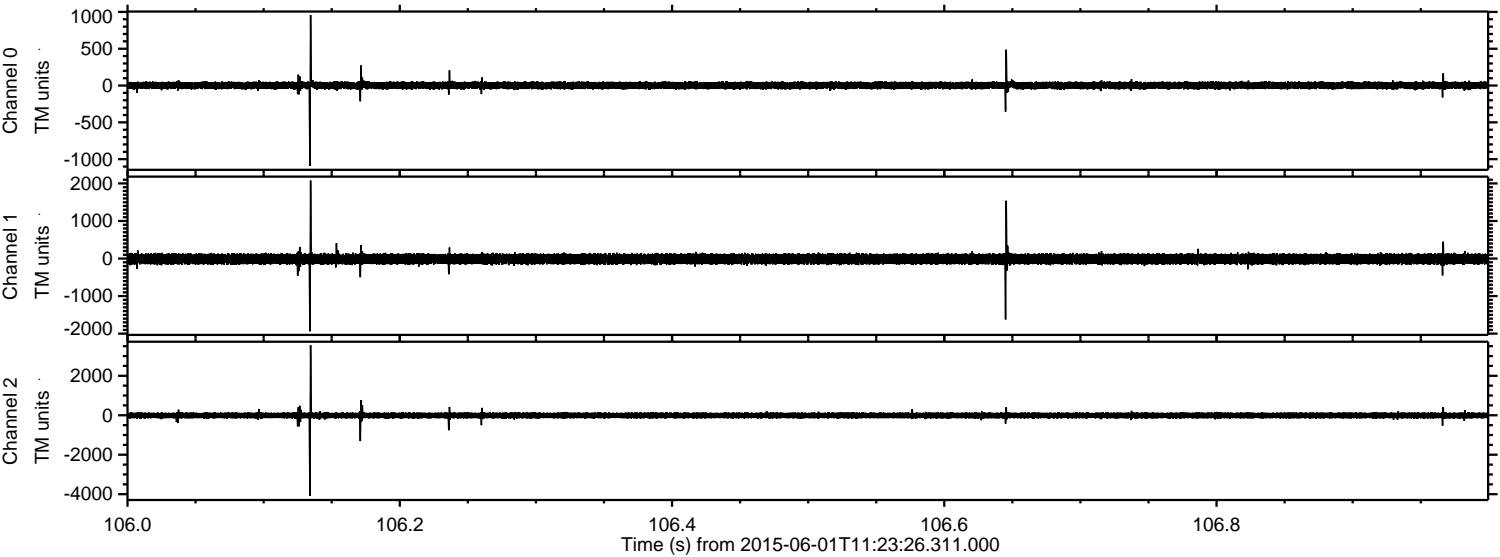



Processed Mon Jun 1 13:30:34 2015 by ELM ver.2012-10-06 from 001\_\_elm20150601\_112325\_\_dat00.bin

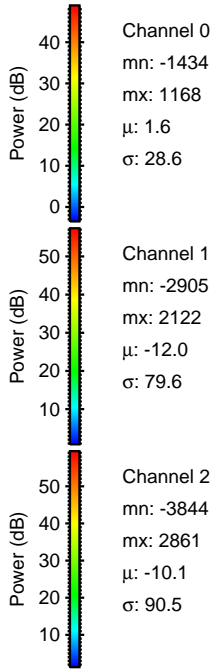
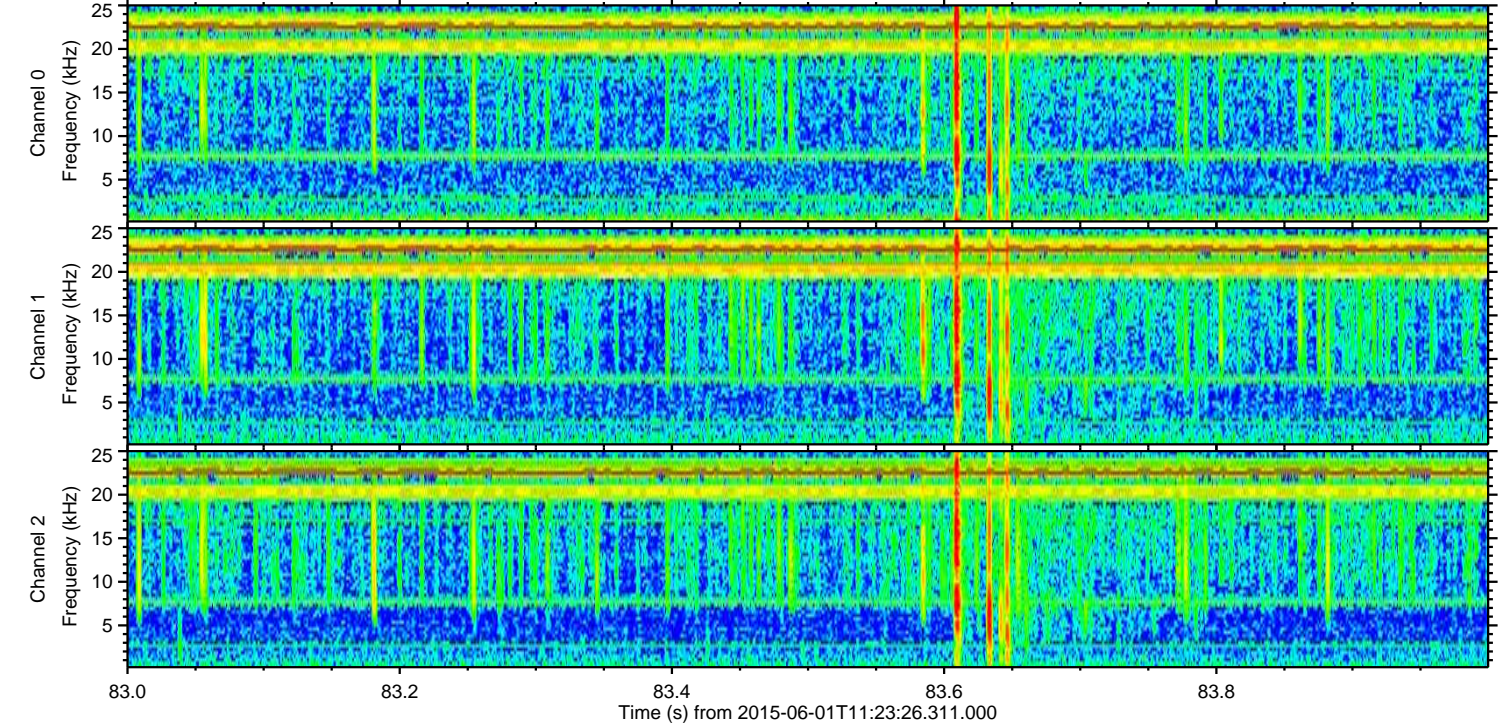
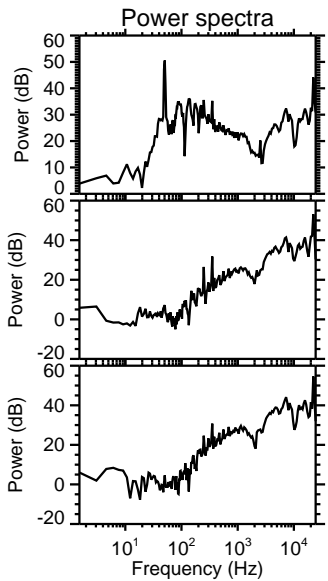
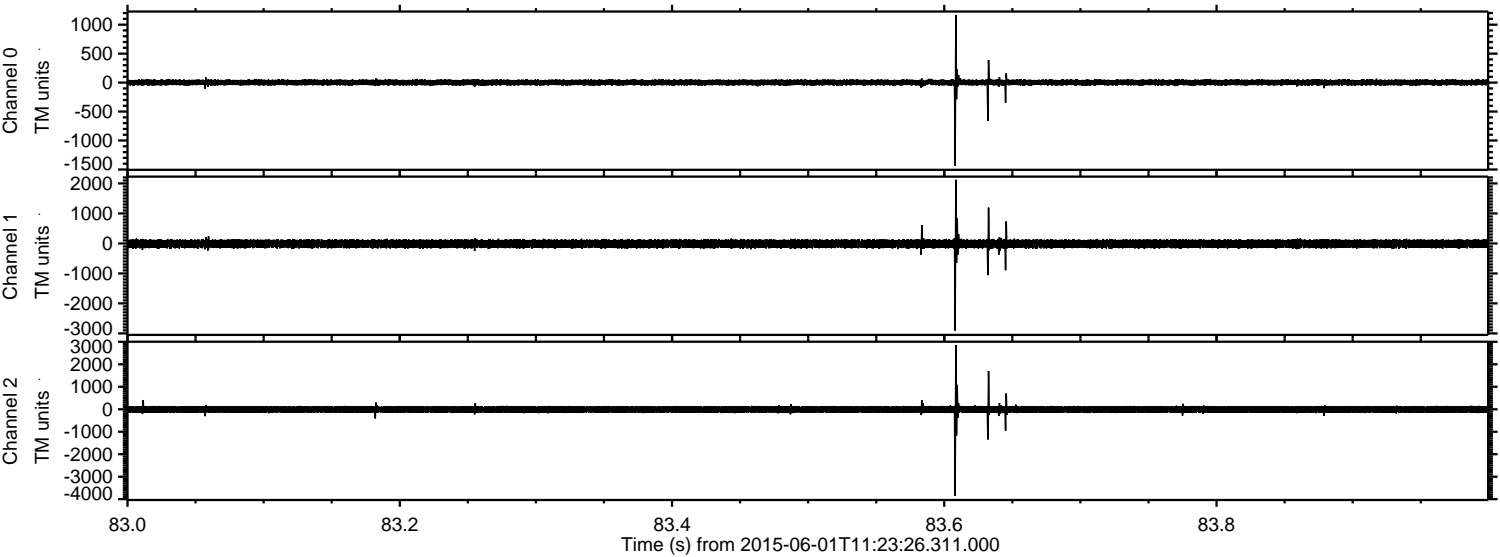



Processed Mon Jun 1 13:30:35 2015 by ELM ver.2012-10-06 from 001\_\_elm20150601\_112325\_\_dat00.bin

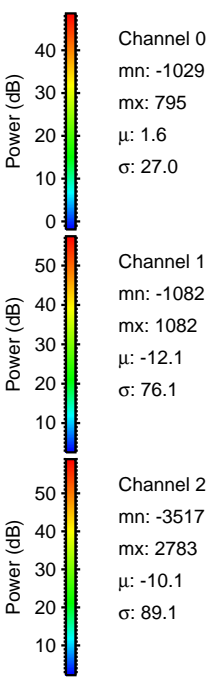
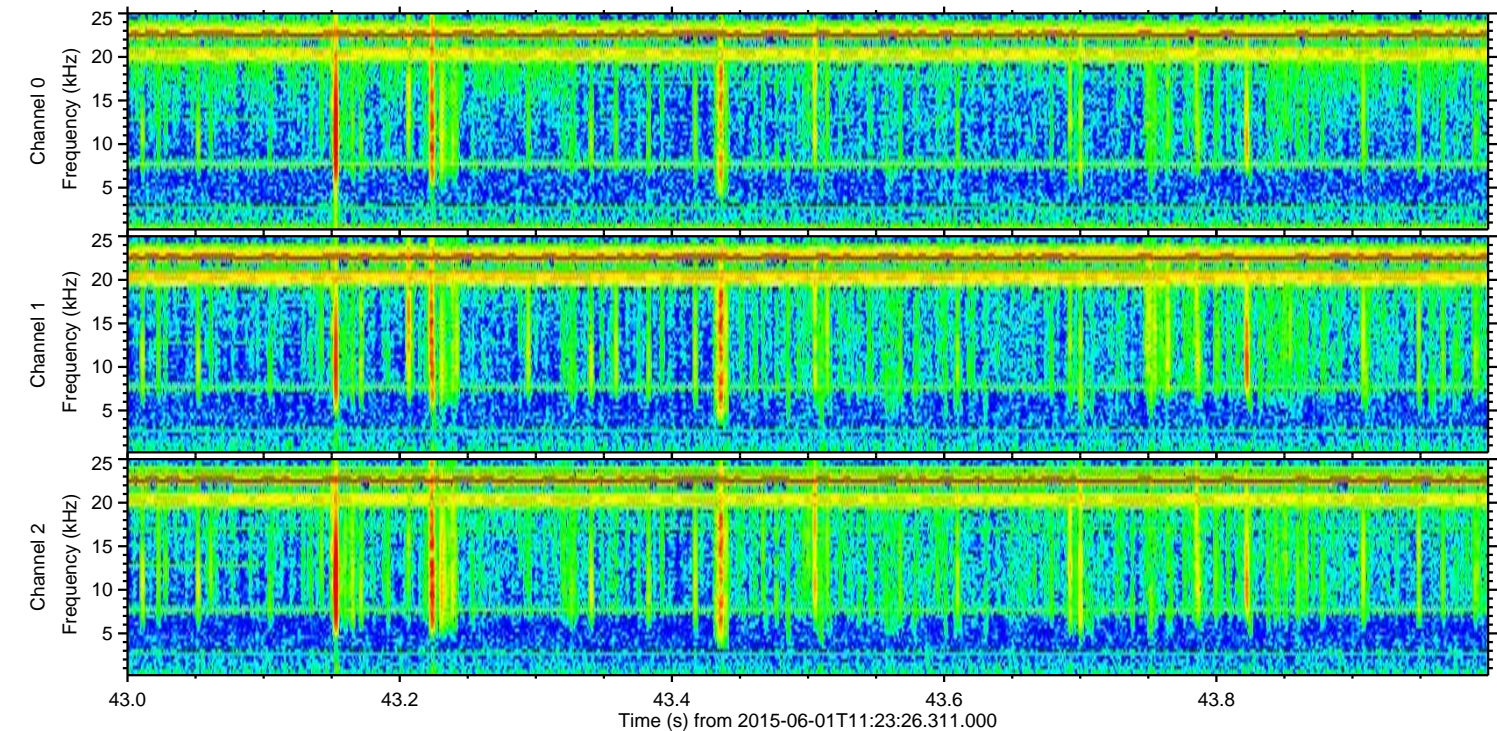
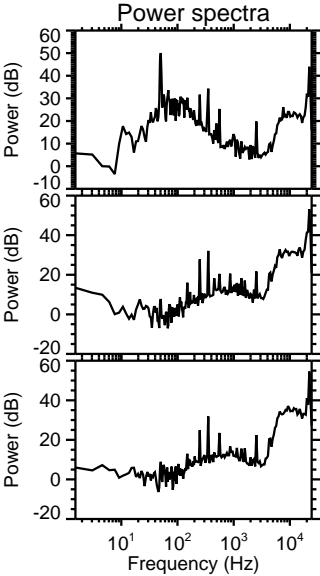
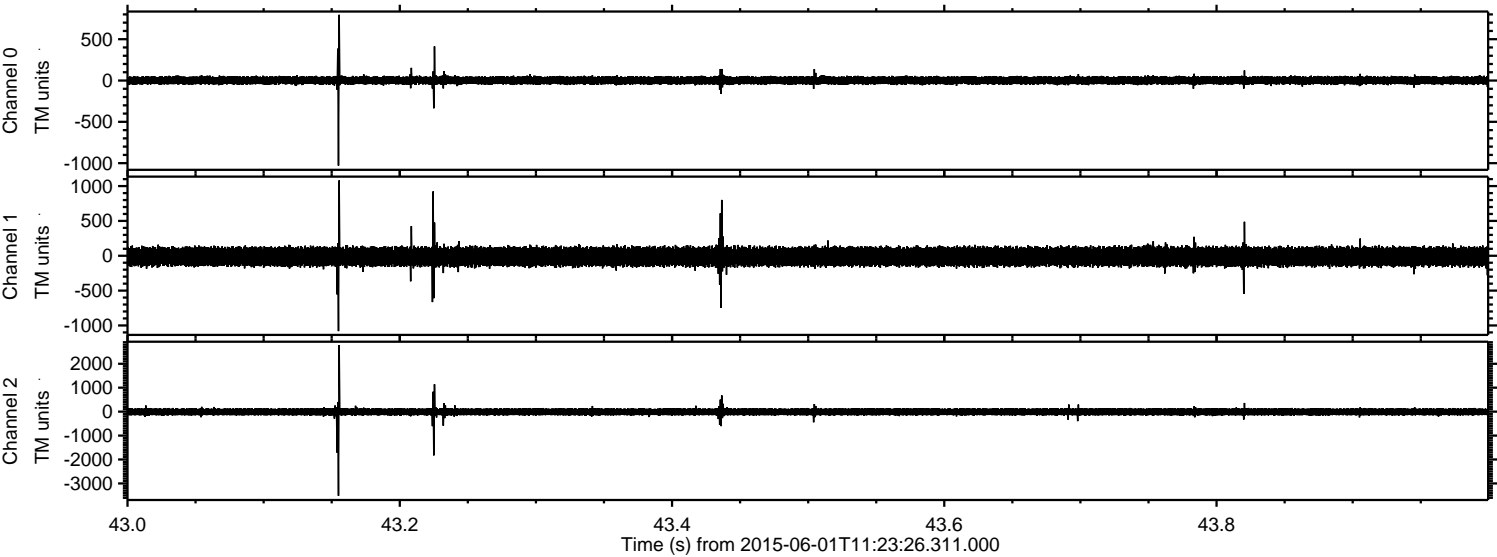

Channel 0  
mn: -1029  
mx: 795  
 $\mu$ : 1.6  
 $\sigma$ : 27.0

Channel 1  
mn: -1082  
mx: 1082  
 $\mu$ : -12.1  
 $\sigma$ : 76.1

Channel 2  
mn: -3517  
mx: 2783  
 $\mu$ : -10.1  
 $\sigma$ : 89.1



Processed Mon Jun 1 13:30:36 2015 by ELM ver.2012-10-06 from 001\_\_elm20150601\_112325\_\_dat00.bin

