

# ELMAVAN 3D WAVEFORMS (Measured data sampled at 50 kHz) 49724 packets of 144 samples from 2015-05-31T18:52:51.379.000.

Processed Sun May 31 20:59:36 2015 by ELM ver.2012-10-06 from 001\_\_elm20150531\_185250\_\_dat00.bin

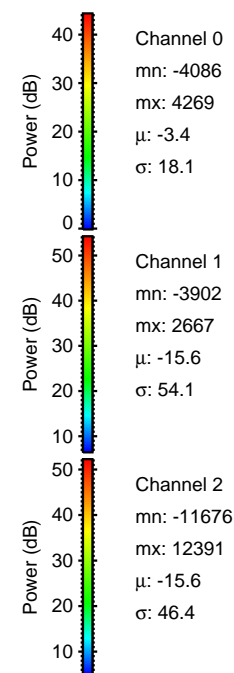

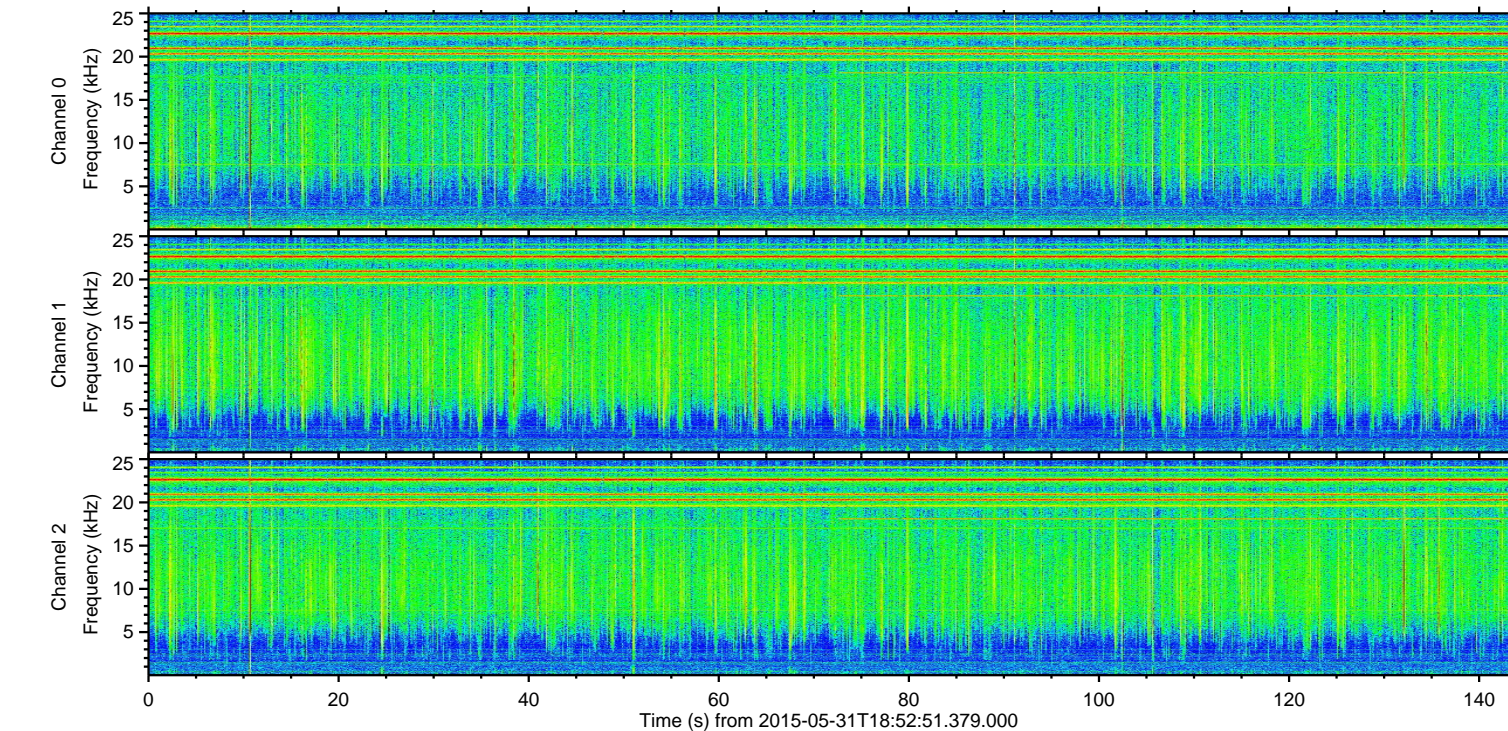
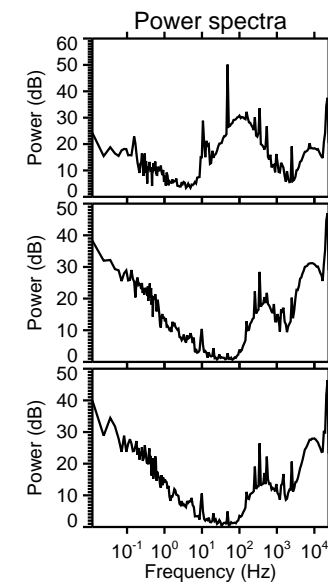
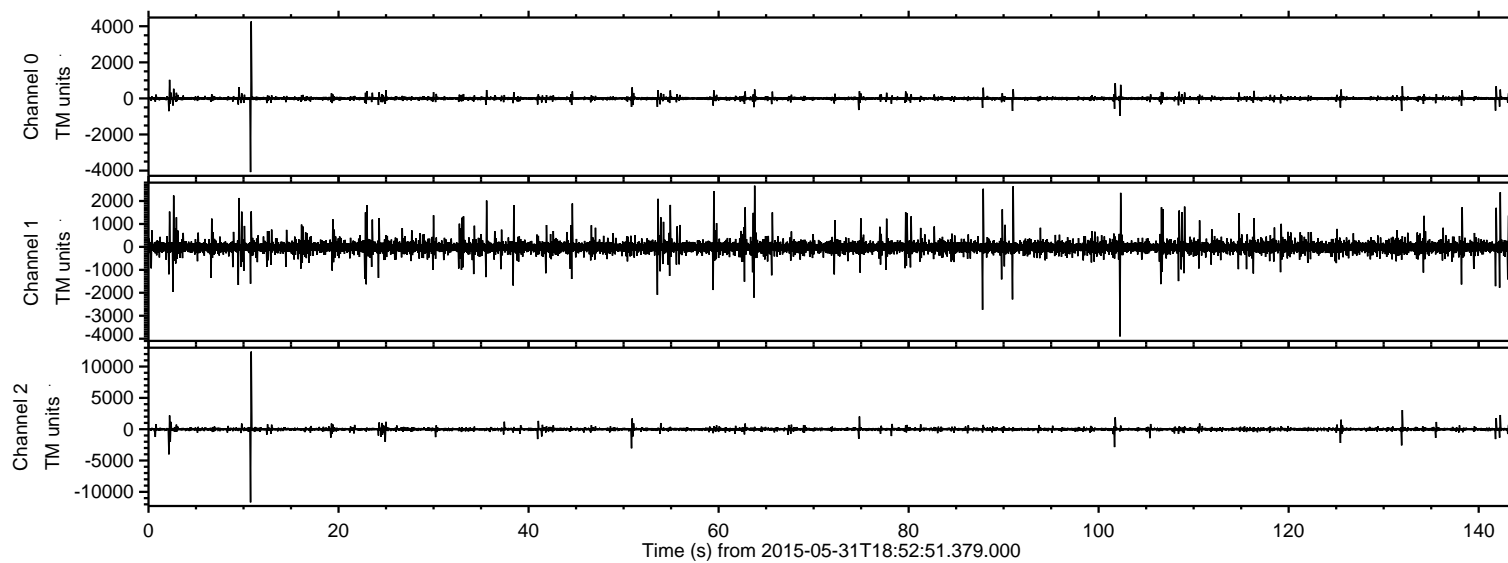

ELMAVAN 3D WAVEFORMS (Measured data sampled at 50 kHz) 49724 packets of 144 samples from 2015-05-31T18:52:51.379.000. Part 11/144

Processed Sun May 31 20:59:48 2015 by ELM ver.2012-10-06 from 001\_\_elm20150531\_185250\_\_dat00.bin

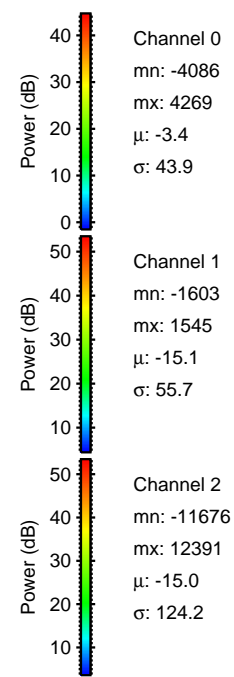
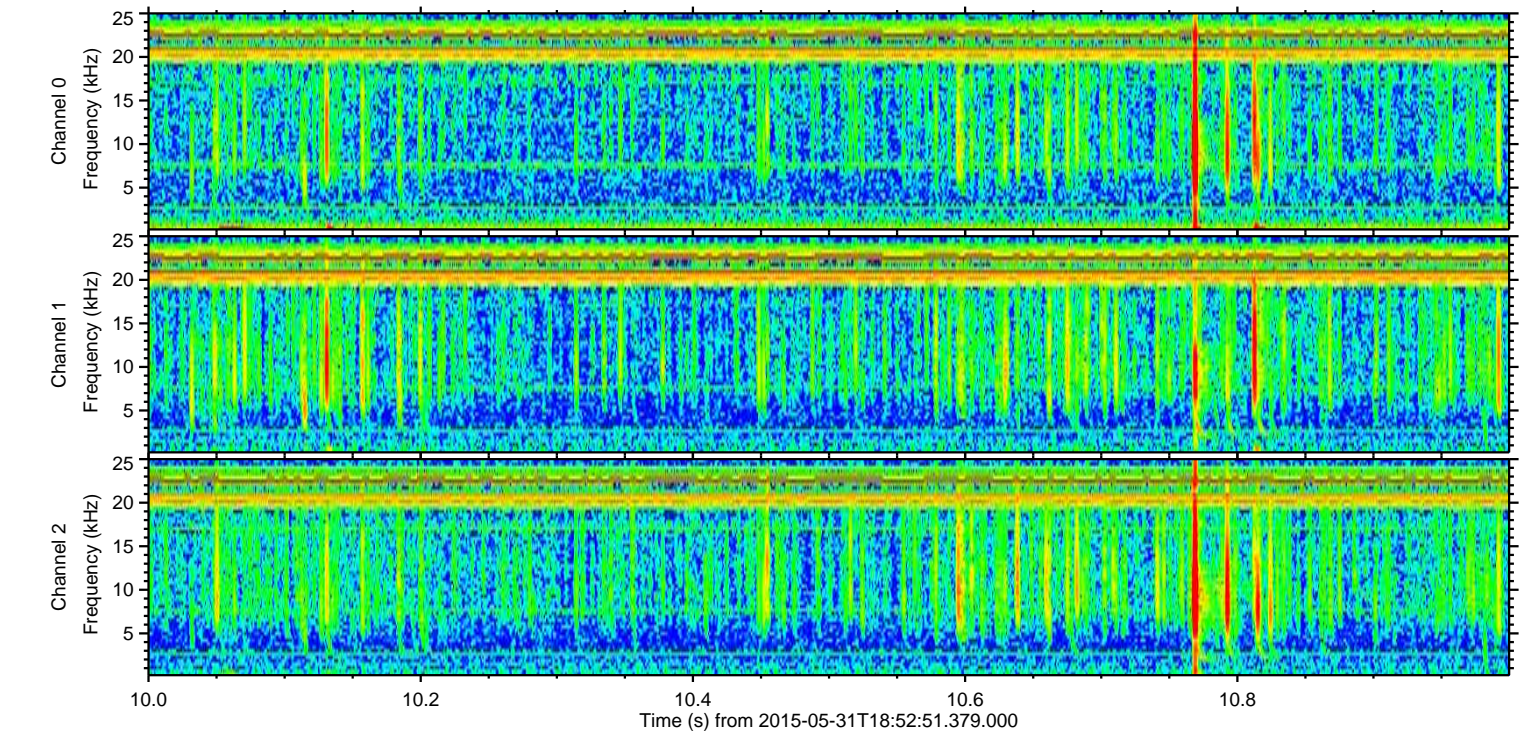
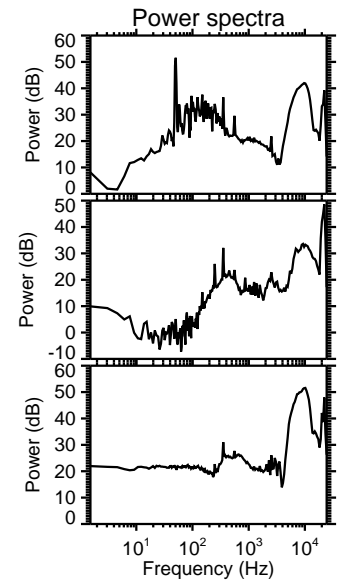
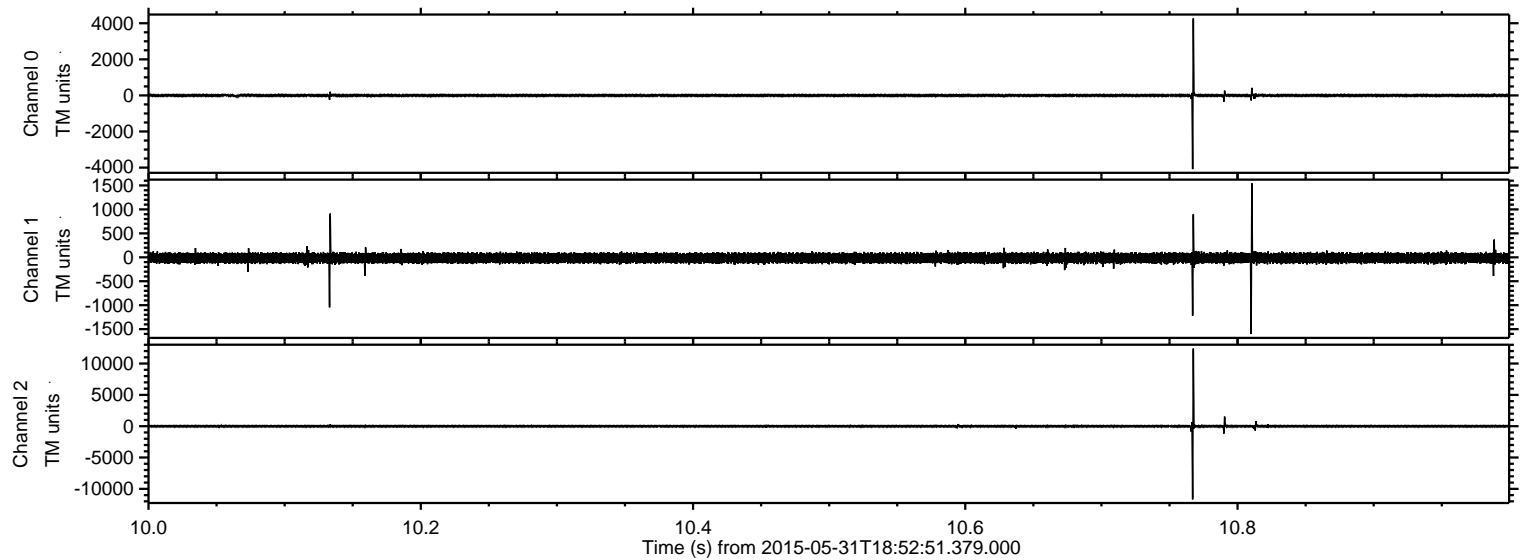



Processed Sun May 31 20:59:49 2015 by ELM ver.2012-10-06 from 001\_\_elm20150531\_185250\_\_dat00.bin

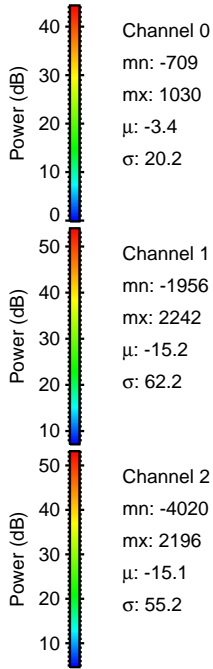
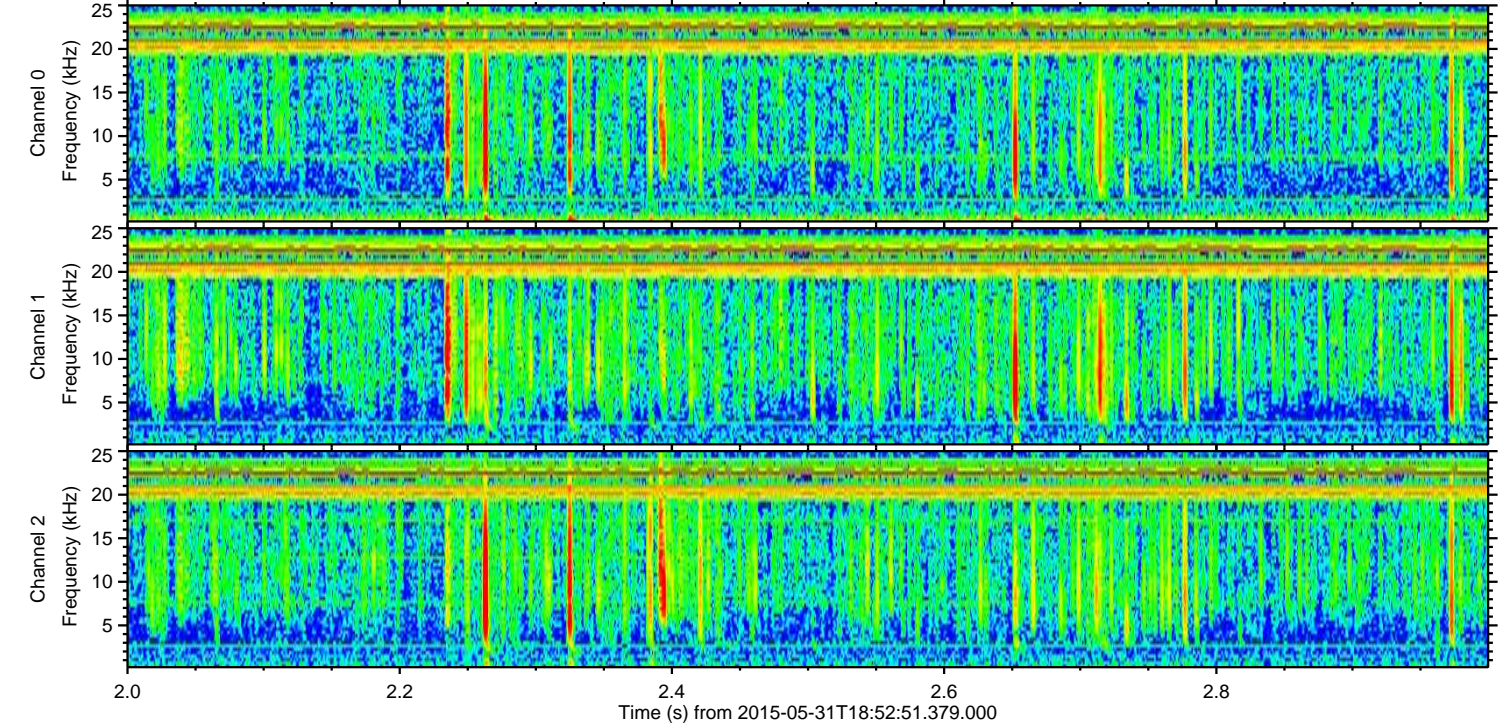
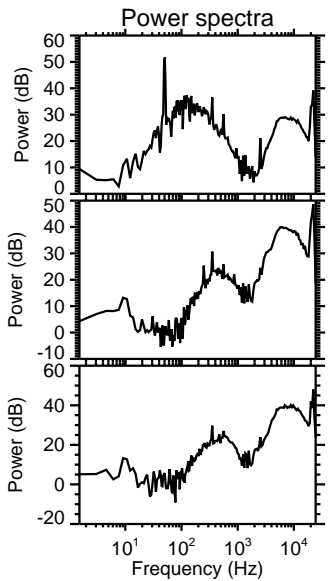
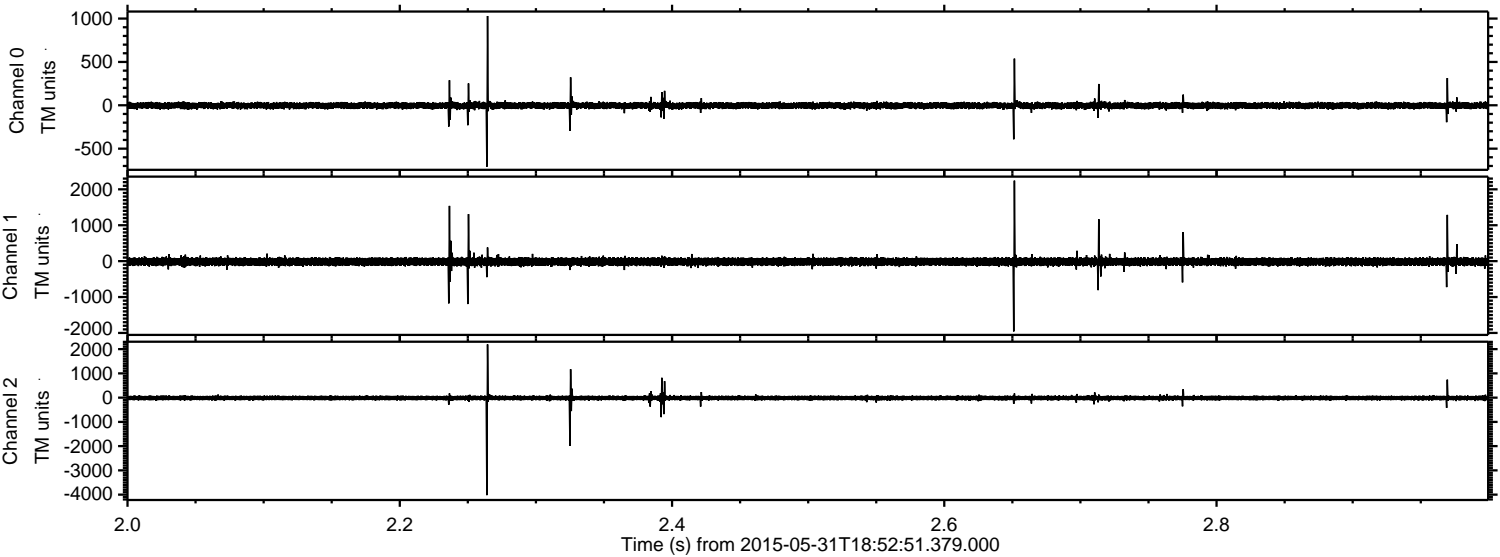



ELMAVAN 3D WAVEFORMS (Measured data sampled at 50 kHz) 49724 packets of 144 samples from 2015-05-31T18:52:51.379.000. Part 103/144

Processed Sun May 31 20:59:50 2015 by ELM ver.2012-10-06 from 001\_\_elm20150531\_185250\_\_dat00.bin

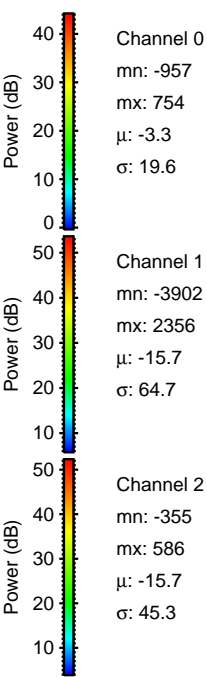
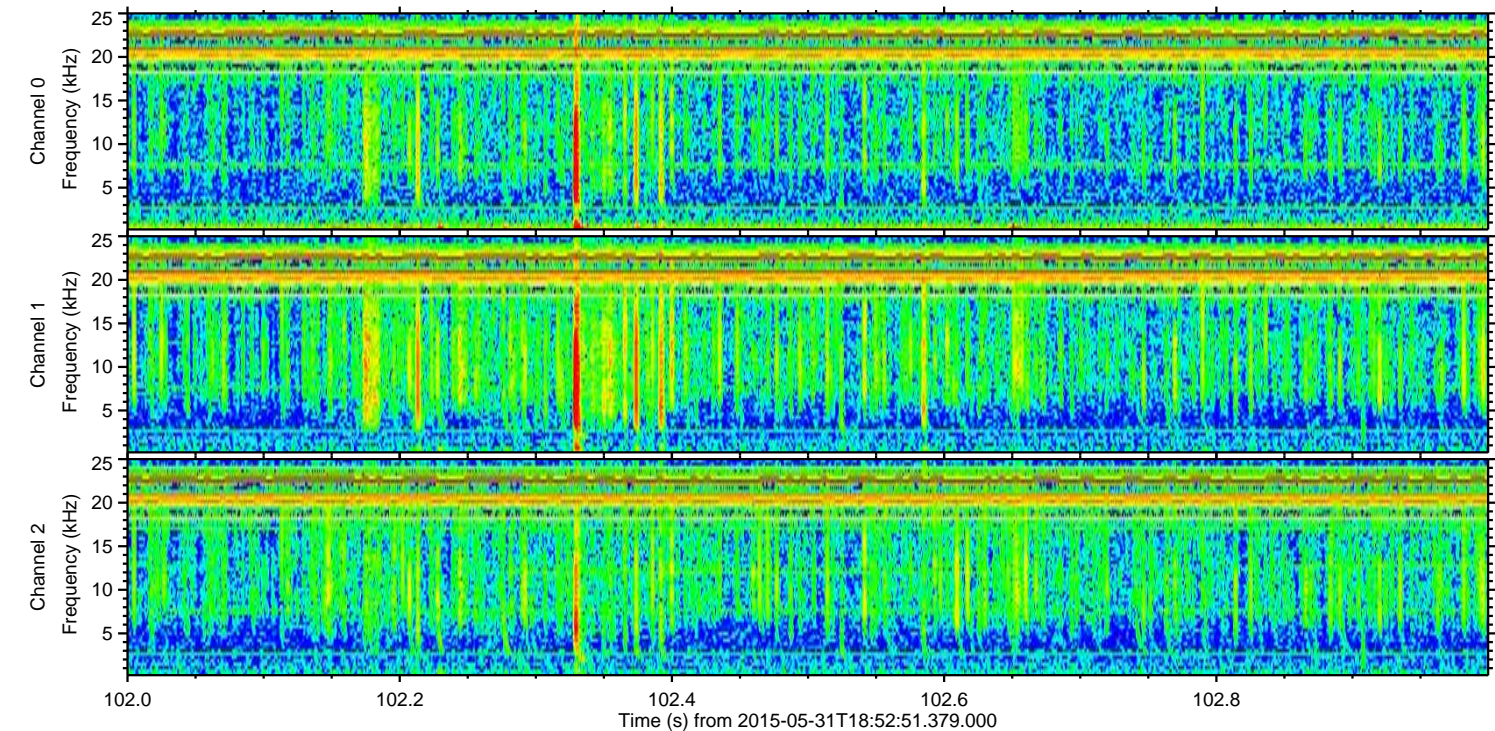
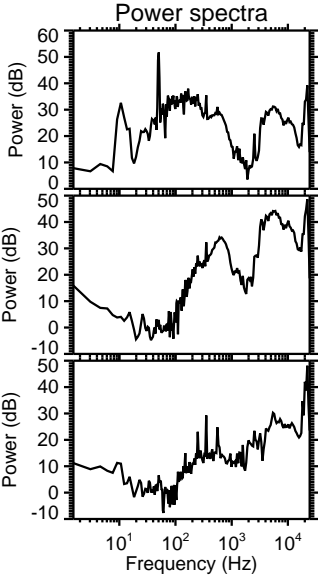
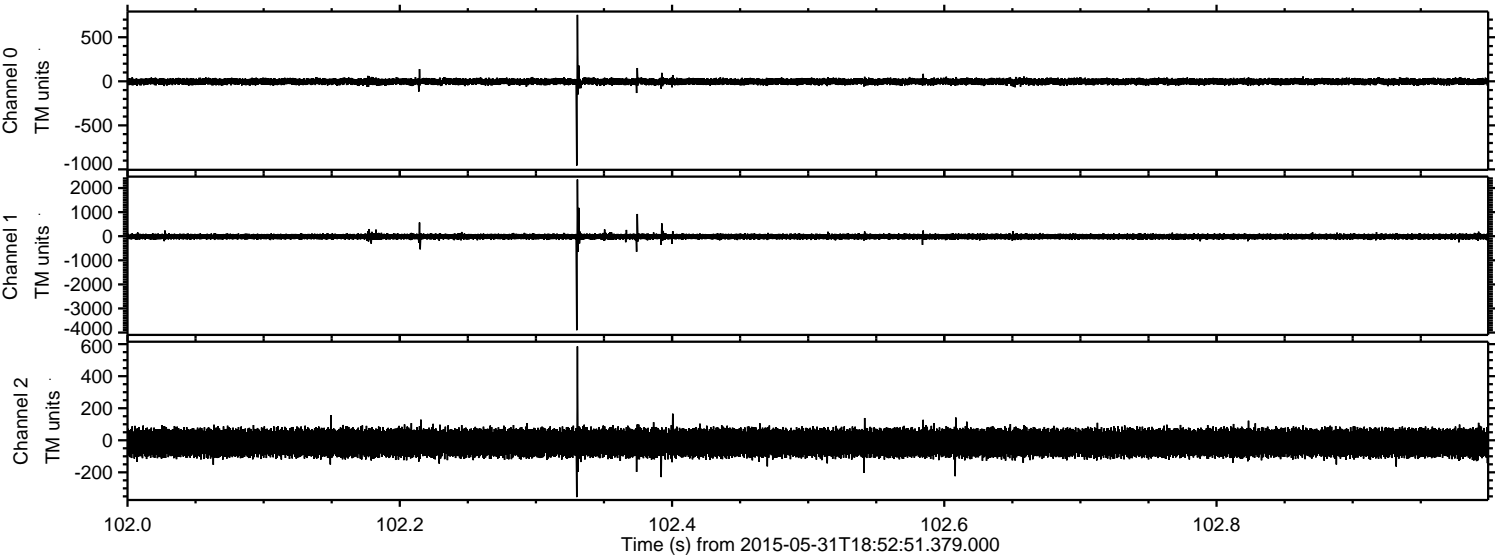



Processed Sun May 31 20:59:50 2015 by ELM ver.2012-10-06 from 001\_\_elm20150531\_185250\_\_dat00.bin

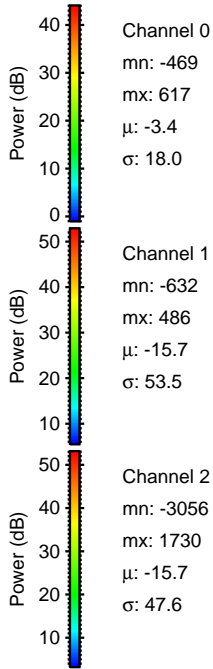
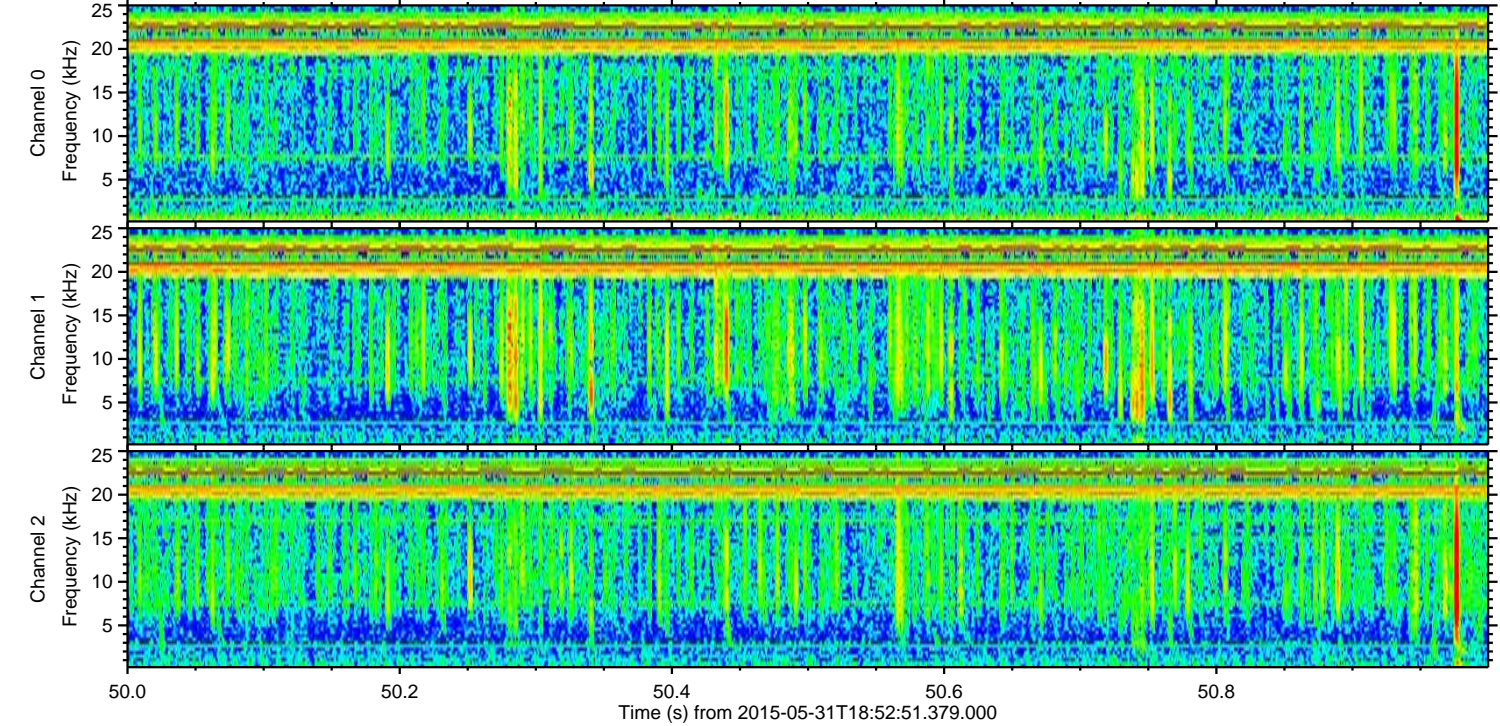
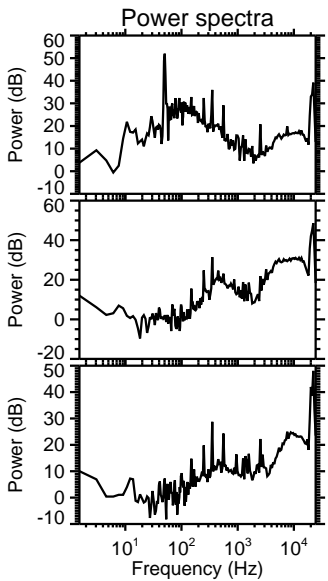
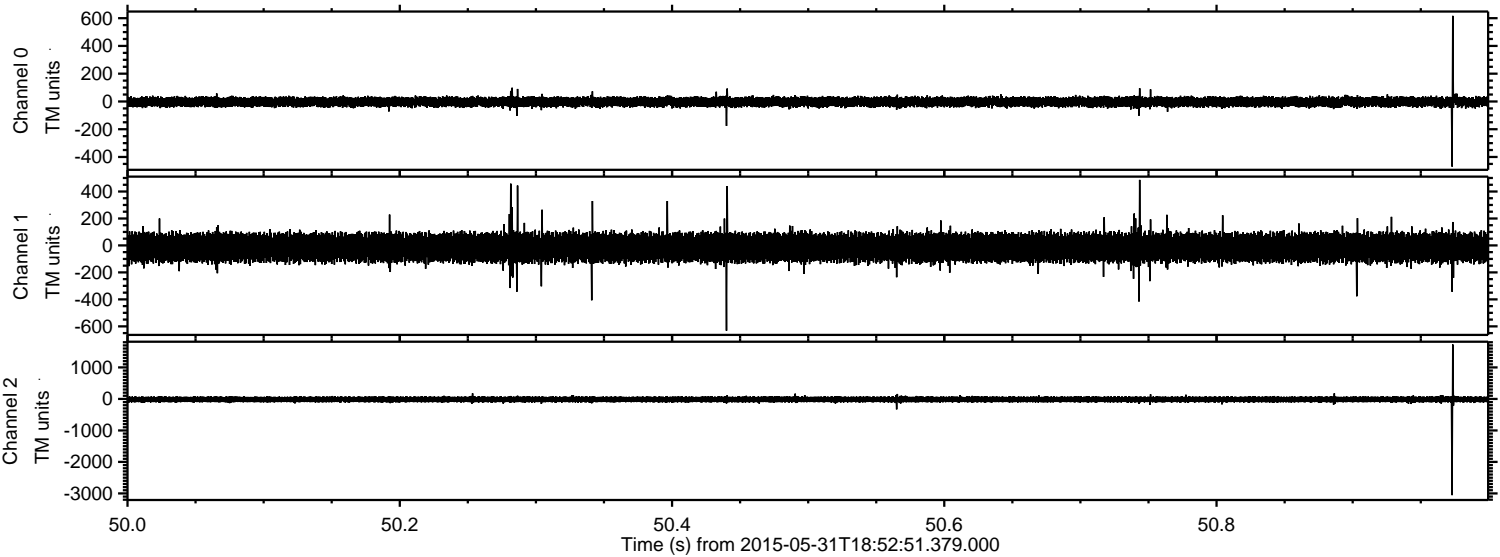



ELMAVAN 3D WAVEFORMS (Measured data sampled at 50 kHz) 49724 packets of 144 samples from 2015-05-31T18:52:51.379.000. Part 132/144

Processed Sun May 31 20:59:51 2015 by ELM ver.2012-10-06 from 001\_\_elm20150531\_185250\_\_dat00.bin

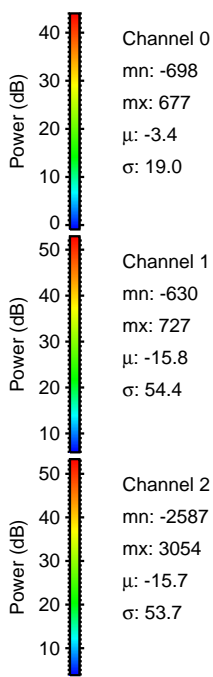
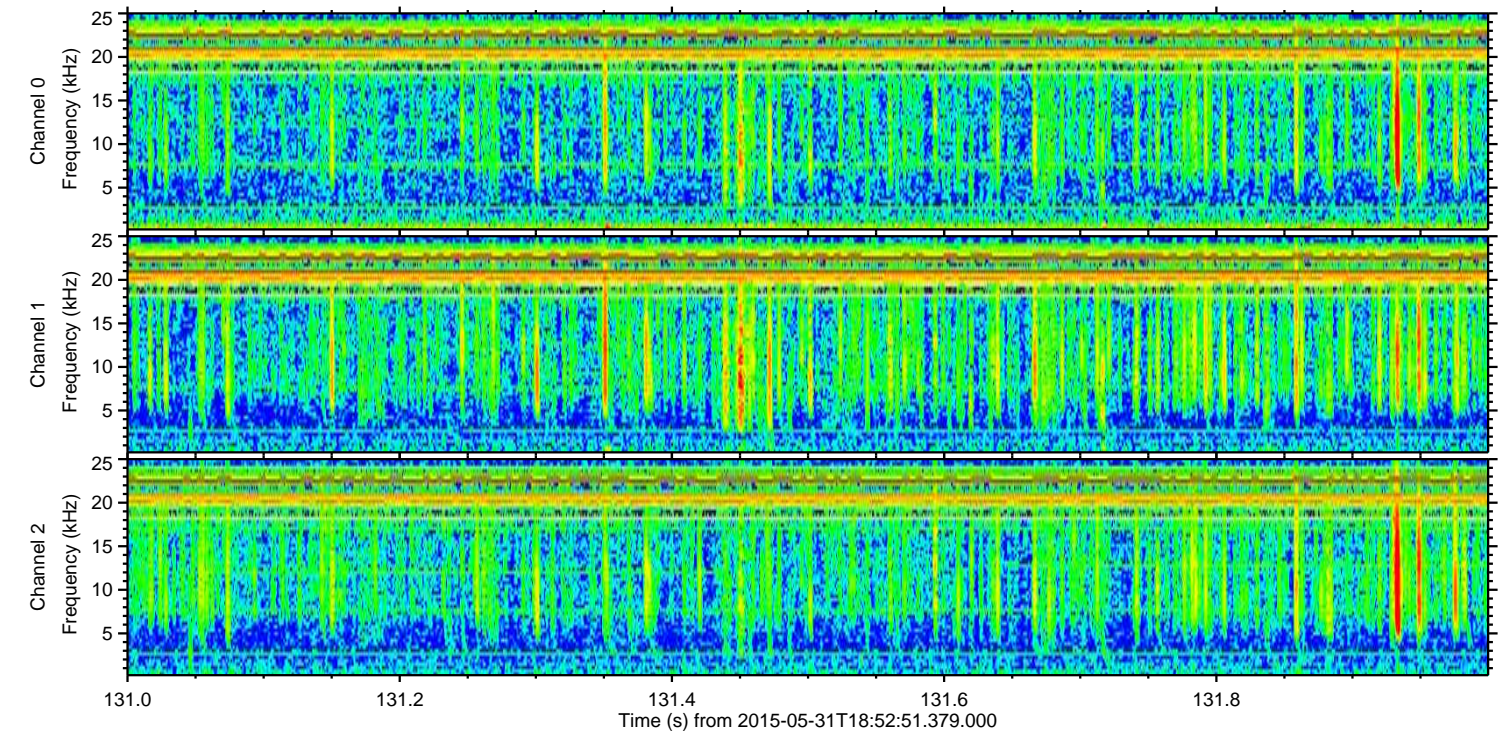
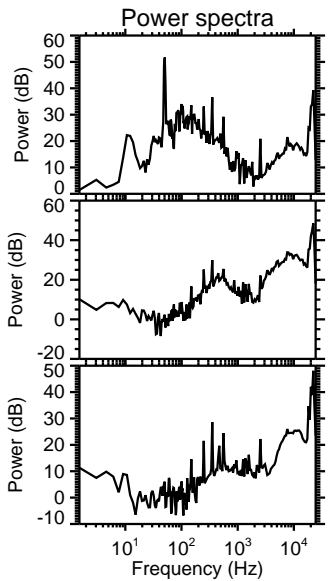
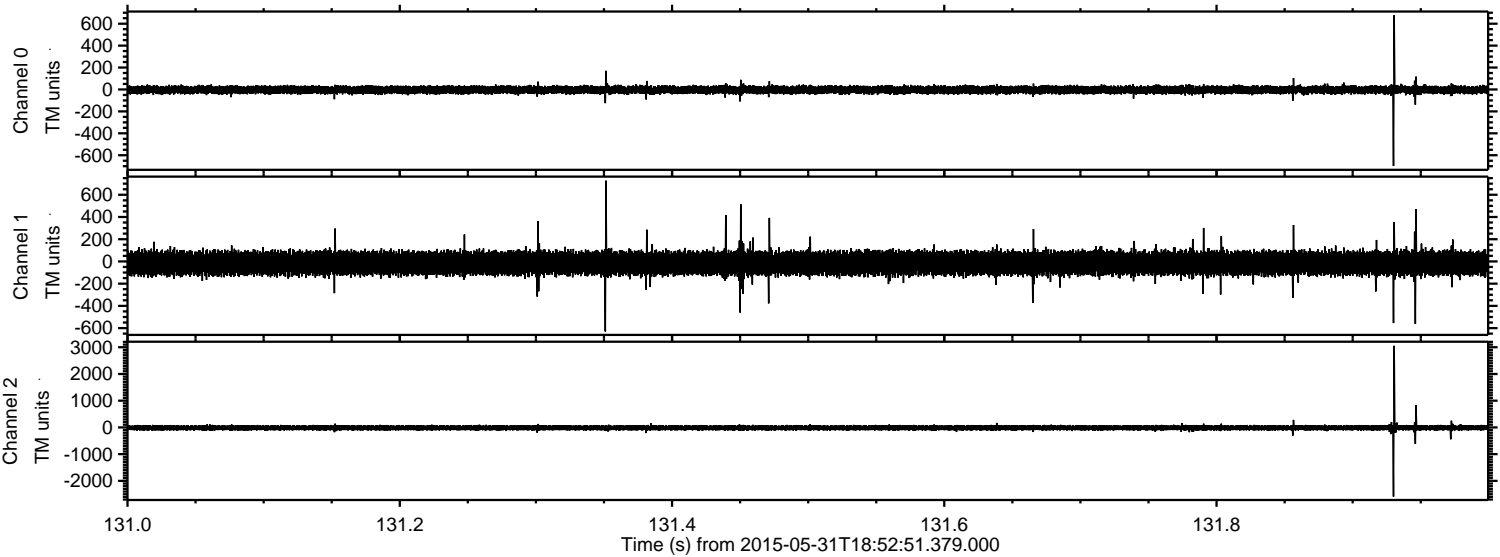

Channel 0  
mn: -698  
mx: 677  
 $\mu$ : -3.4  
 $\sigma$ : 19.0

Channel 1  
mn: -630  
mx: 727  
 $\mu$ : -15.8  
 $\sigma$ : 54.4

Channel 2  
mn: -2587  
mx: 3054  
 $\mu$ : -15.7  
 $\sigma$ : 53.7



Processed Sun May 31 20:59:52 2015 by ELM ver.2012-10-06 from 001\_\_elm20150531\_185250\_\_dat00.bin

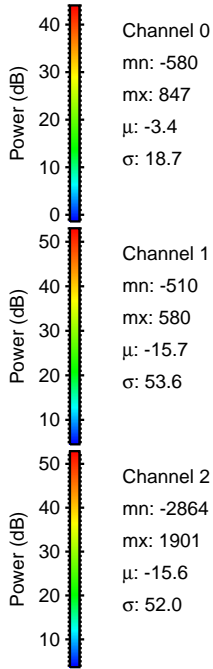
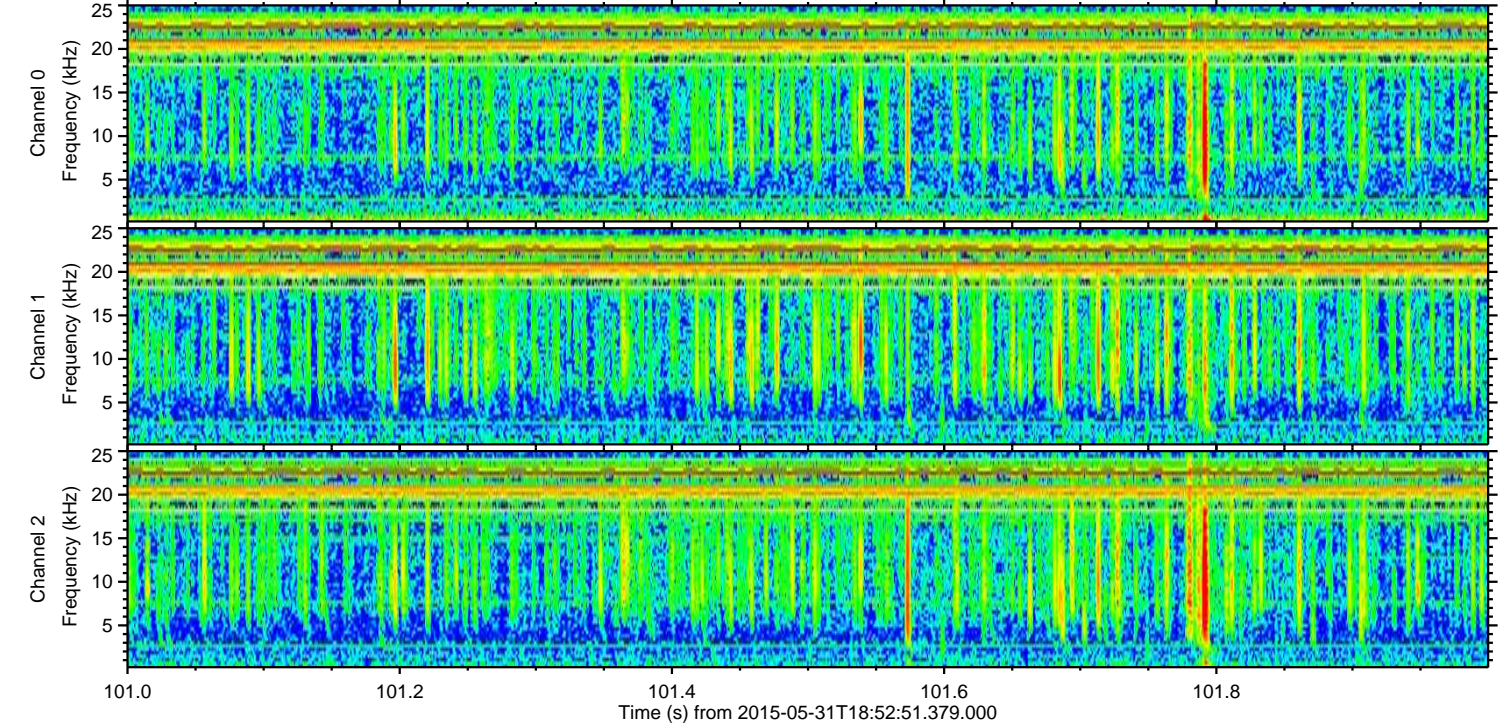
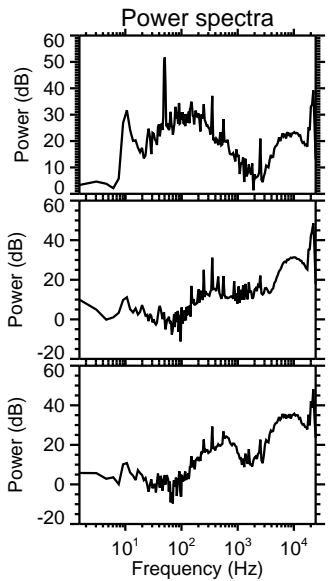
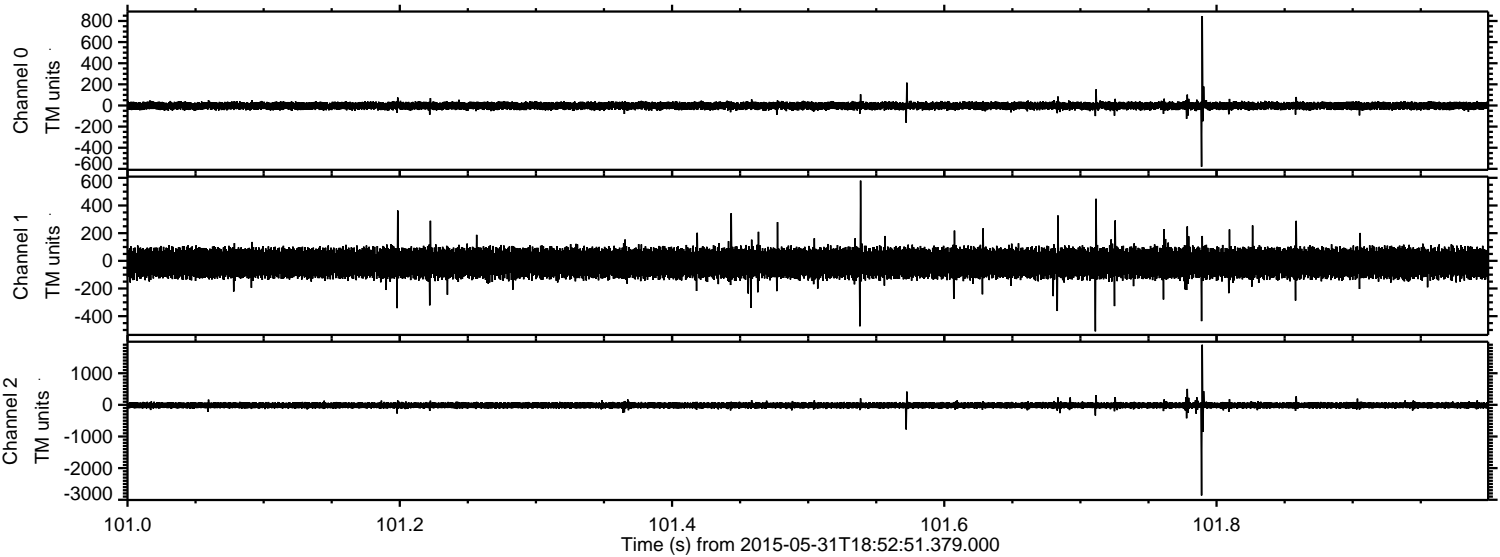

Channel 0  
mn: -580  
mx: 847  
 $\mu$ : -3.4  
 $\sigma$ : 18.7

Channel 1  
mn: -510  
mx: 580  
 $\mu$ : -15.7  
 $\sigma$ : 53.6

Channel 2  
mn: -2864  
mx: 1901  
 $\mu$ : -15.6  
 $\sigma$ : 52.0



Processed Sun May 31 20:59:53 2015 by ELM ver.2012-10-06 from 001\_\_elm20150531\_185250\_\_dat00.bin

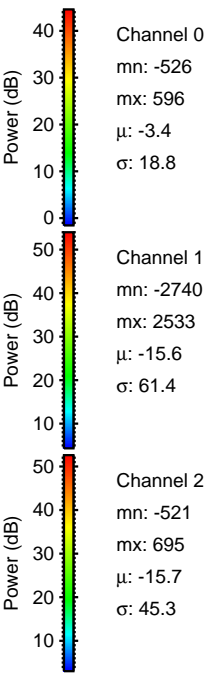
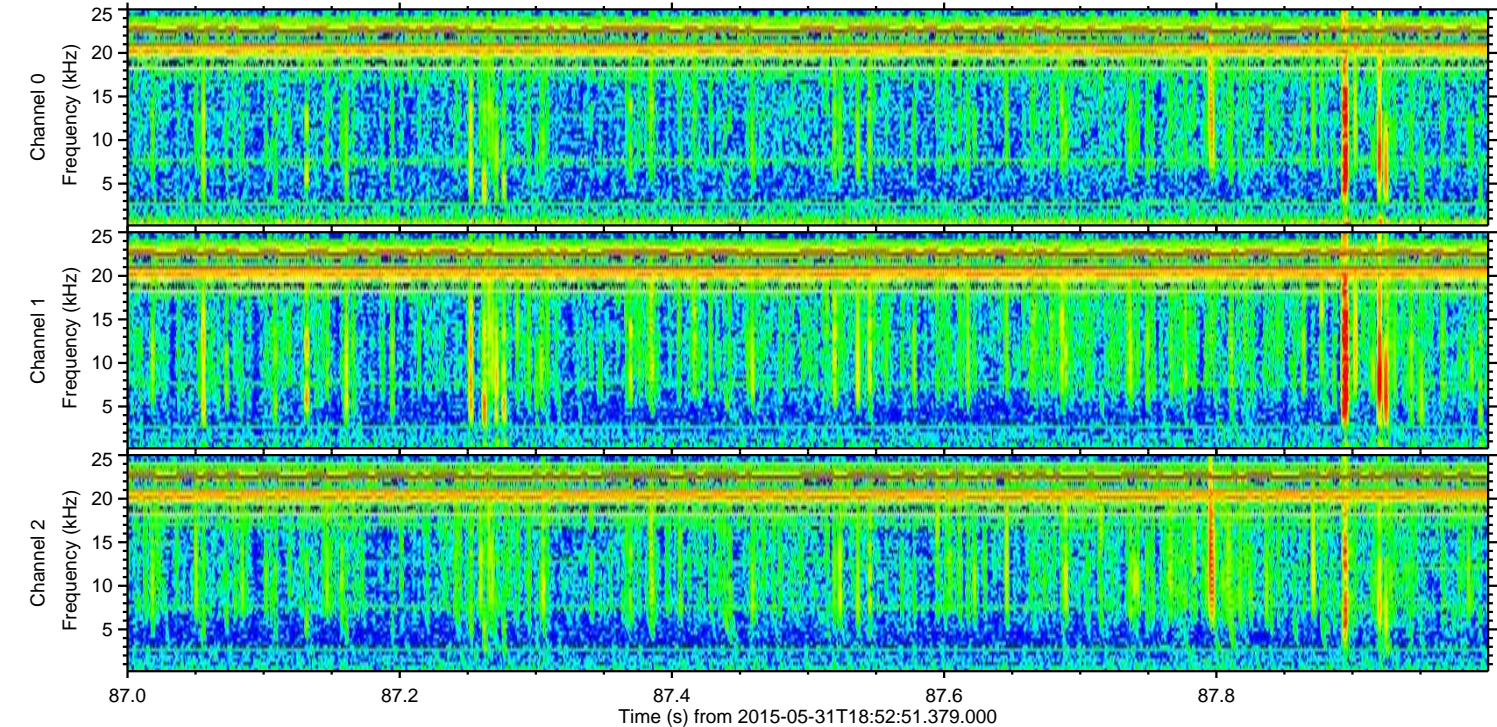
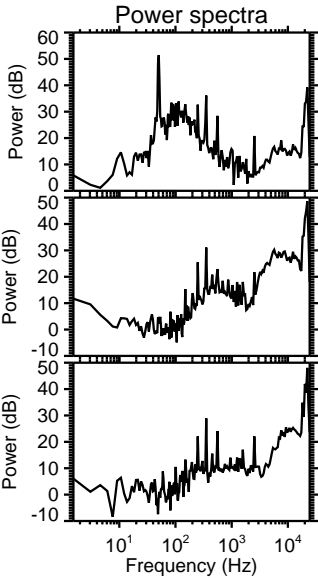
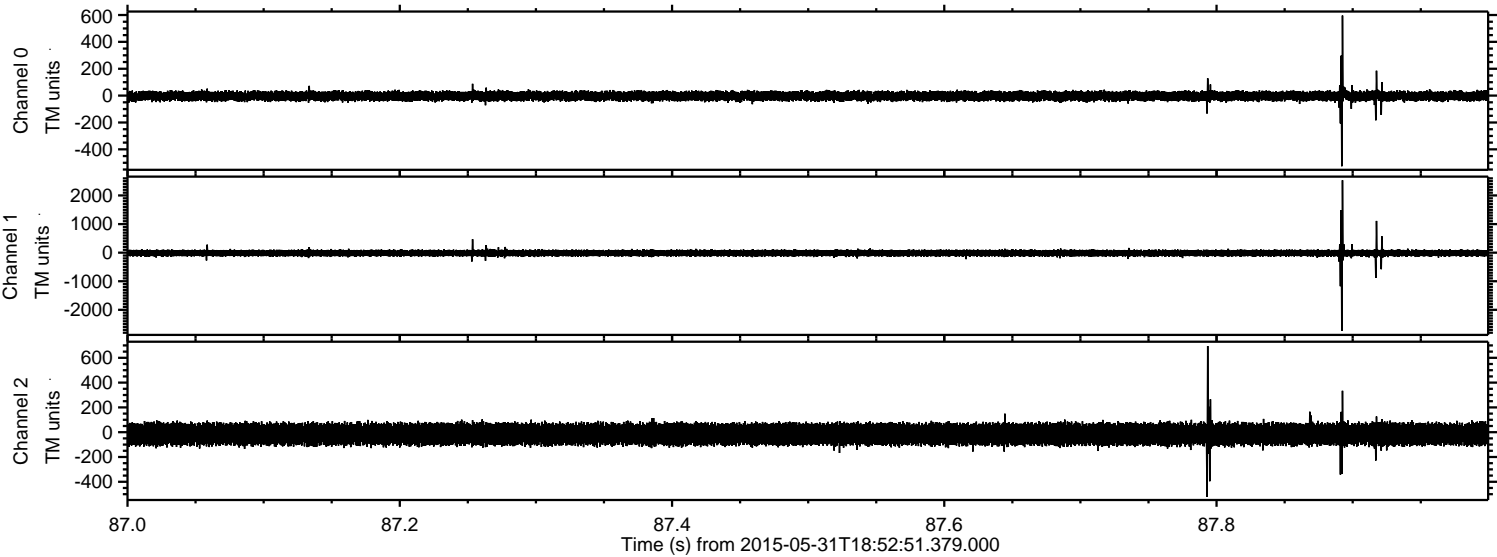



Processed Sun May 31 20:59:54 2015 by ELM ver.2012-10-06 from 001\_\_elm20150531\_185250\_\_dat00.bin

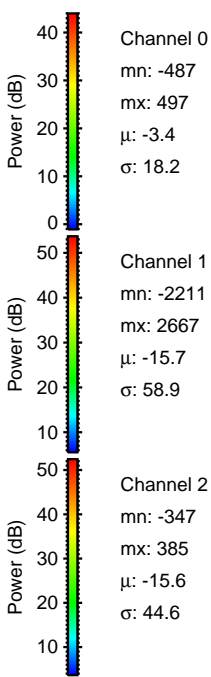
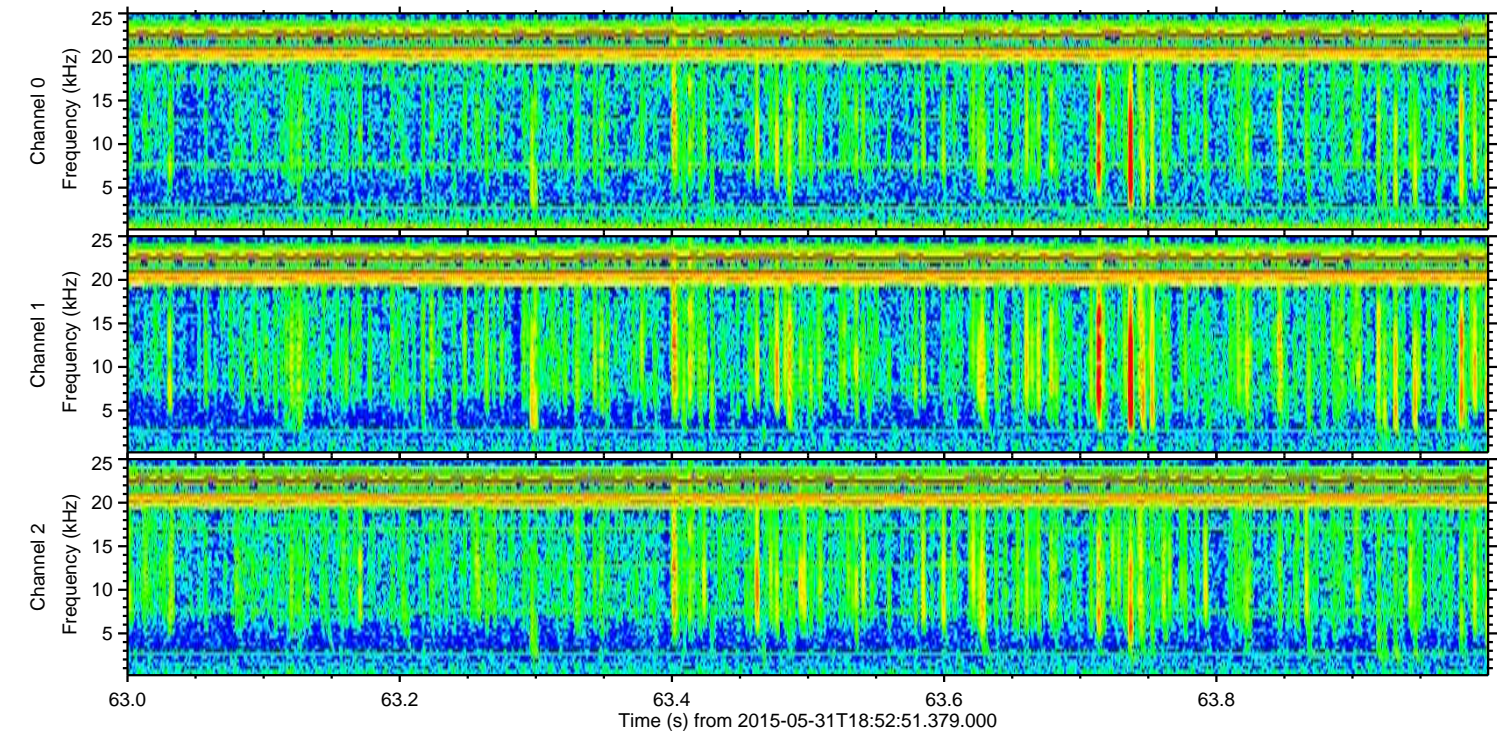
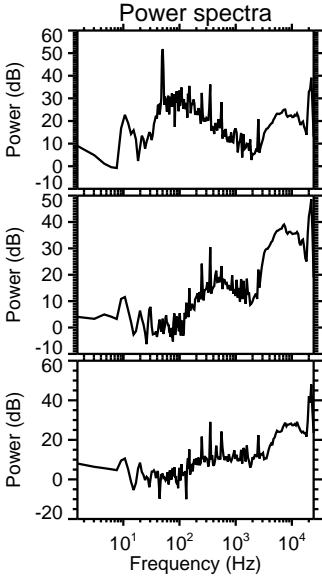
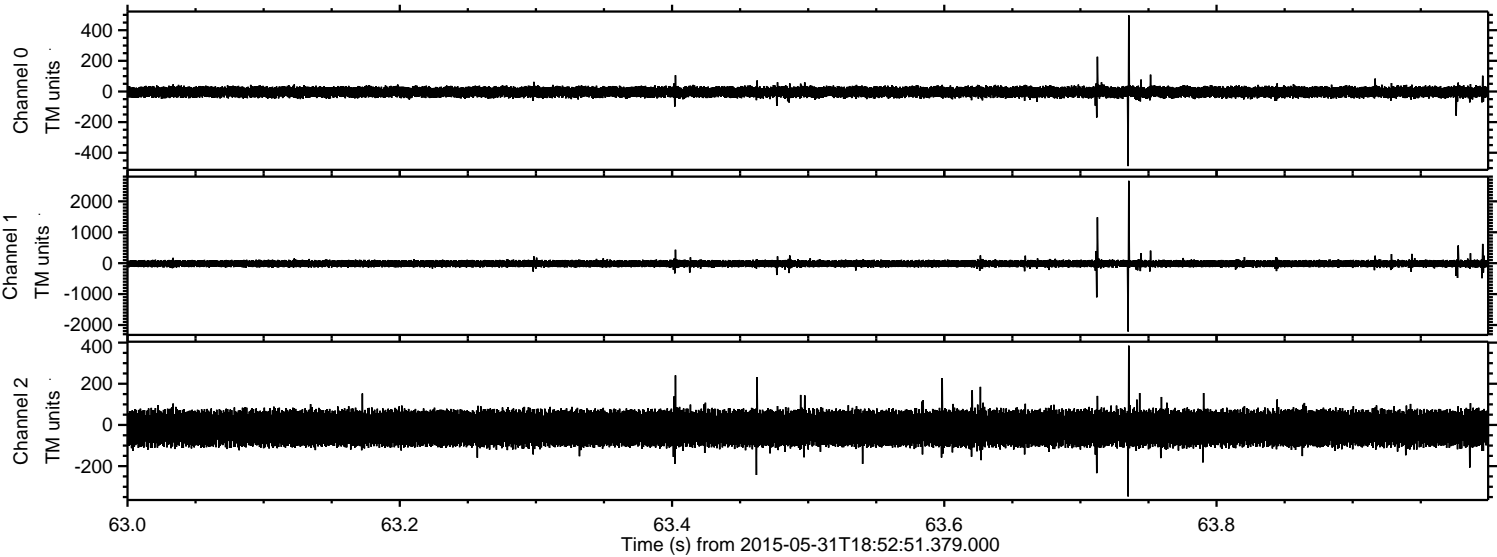



ELMAVAN 3D WAVEFORMS (Measured data sampled at 50 kHz) 49724 packets of 144 samples from 2015-05-31T18:52:51.379.000. Part 92/144

Processed Sun May 31 20:59:55 2015 by ELM ver.2012-10-06 from 001\_\_elm20150531\_185250\_\_dat00.bin

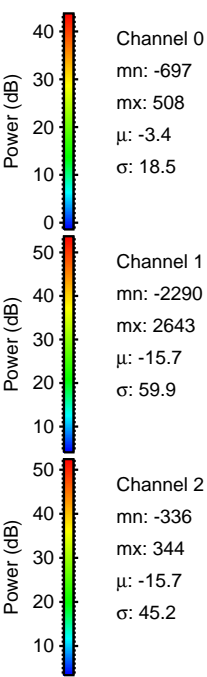
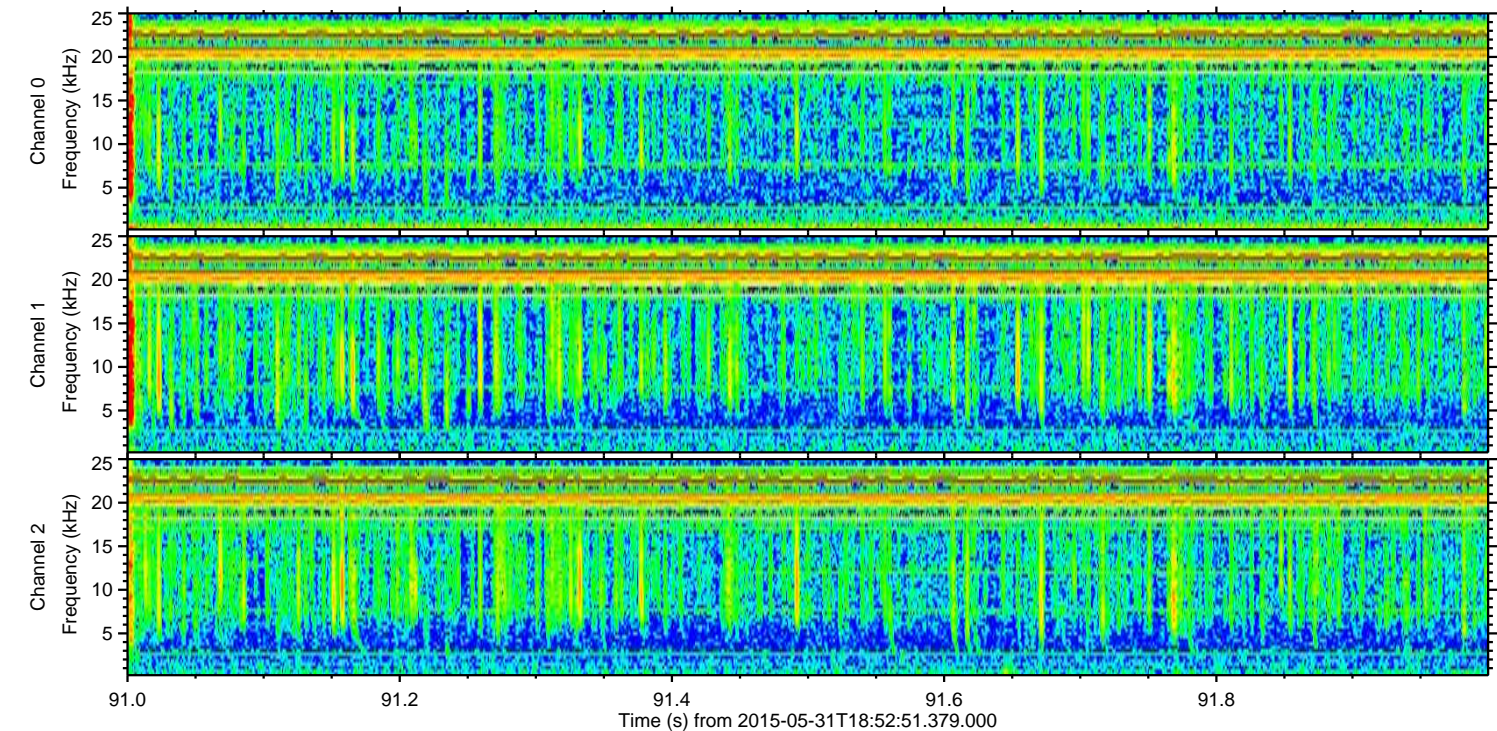
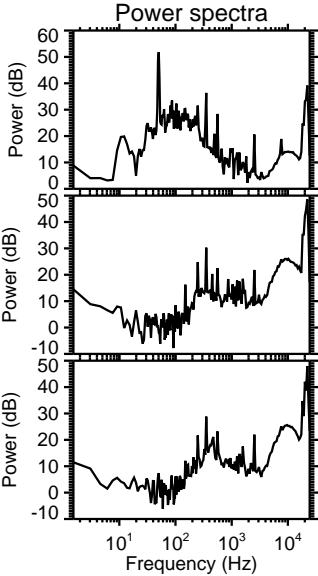
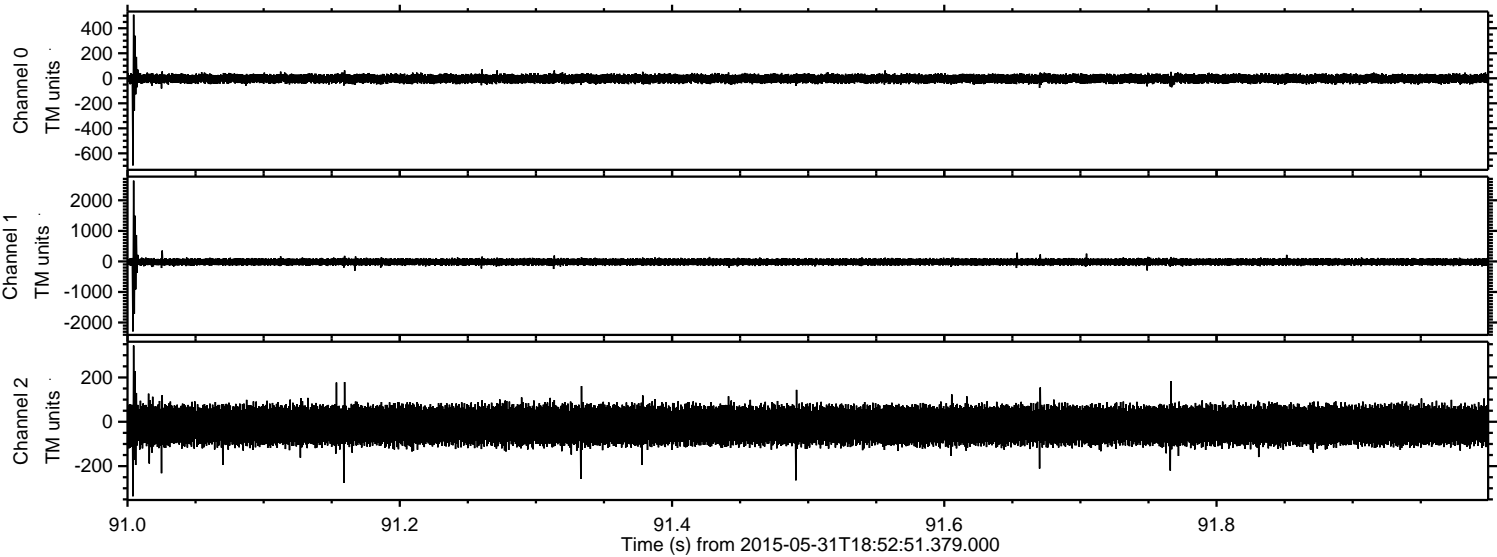



ELMAVAN 3D WAVEFORMS (Measured data sampled at 50 kHz) 49724 packets of 144 samples from 2015-05-31T18:52:51.379.000. Part 104/144

Processed Sun May 31 20:59:56 2015 by ELM ver.2012-10-06 from 001\_\_elm20150531\_185250\_\_dat00.bin

