

ELMAVAN 3D WAVEFORMS (Measured data sampled at 50 kHz) 49326 packets of 144 samples from 2015-05-31T16:12:45.699.000.

Processed Sun May 31 18:30:47 2015 by ELM ver.2012-10-06 from 001__elm20150531_161244__dat00.bin

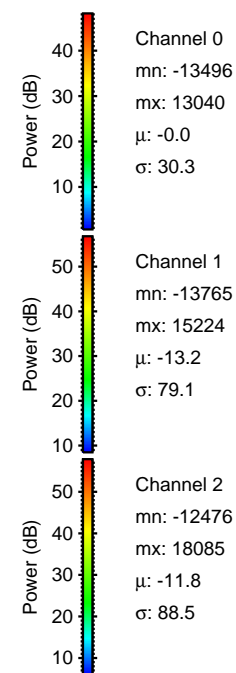
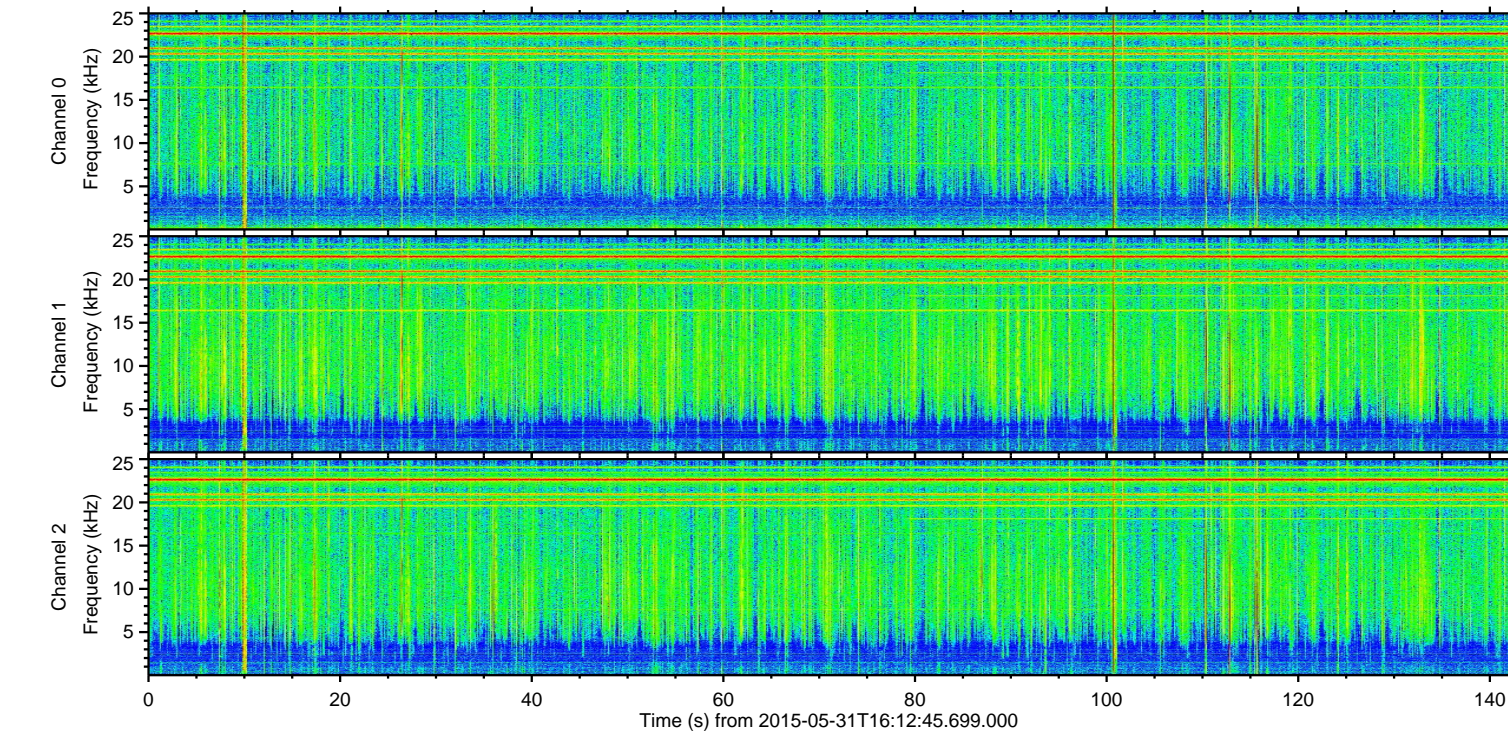
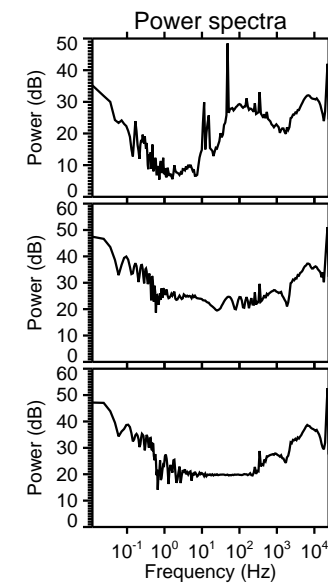
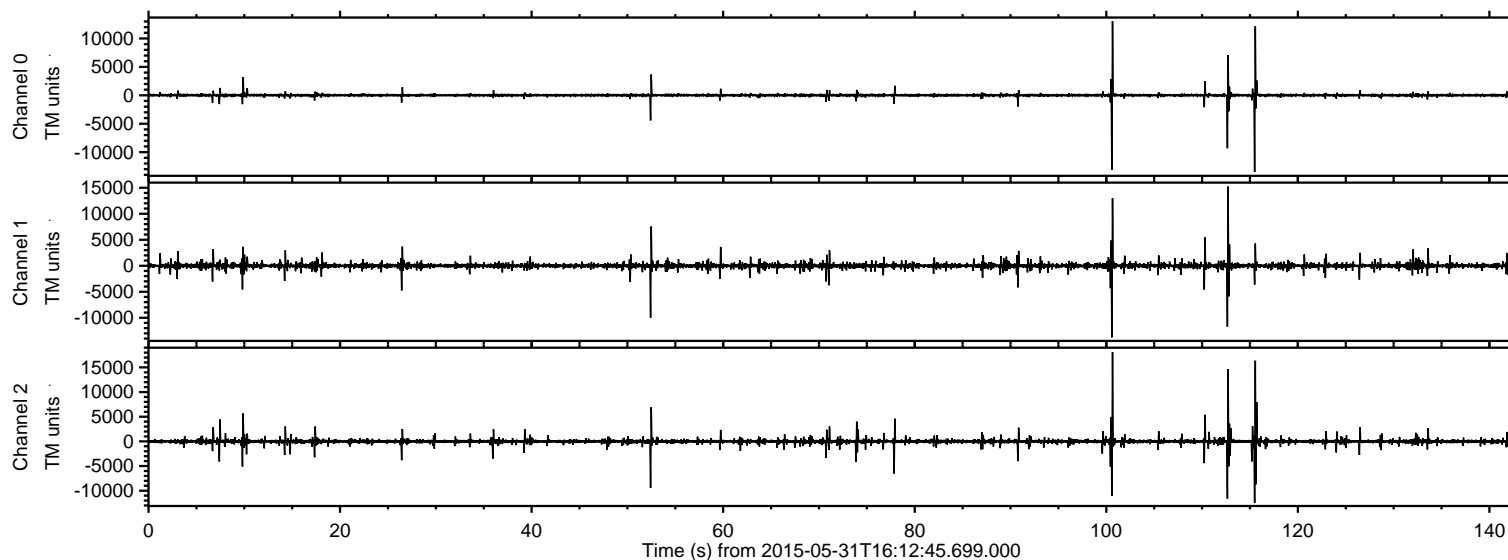

ELMAVAN 3D WAVEFORMS (Measured data sampled at 50 kHz) 49326 packets of 144 samples from 2015-05-31T16:12:45.699.000. Part 101/143

Processed Sun May 31 18:31:03 2015 by ELM ver.2012-10-06 from 001__elm20150531_161244__dat00.bin

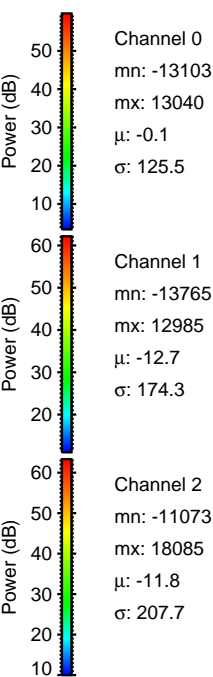
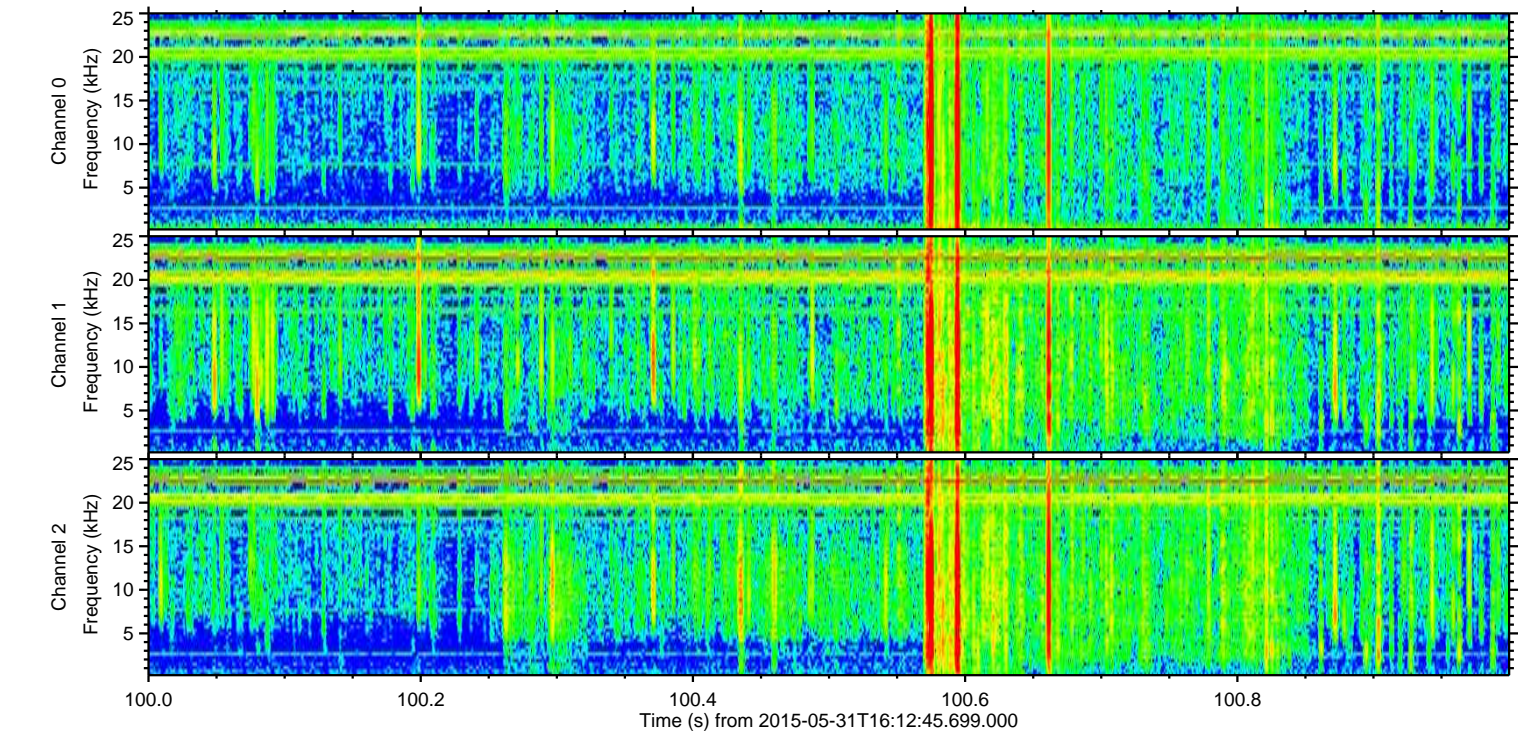
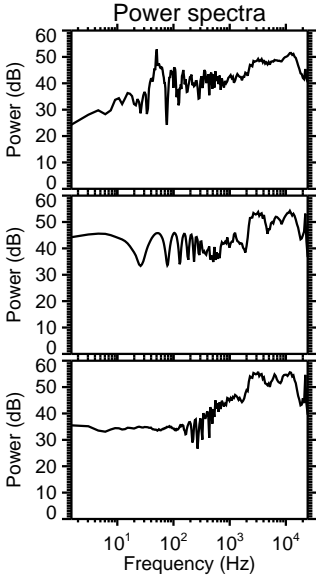
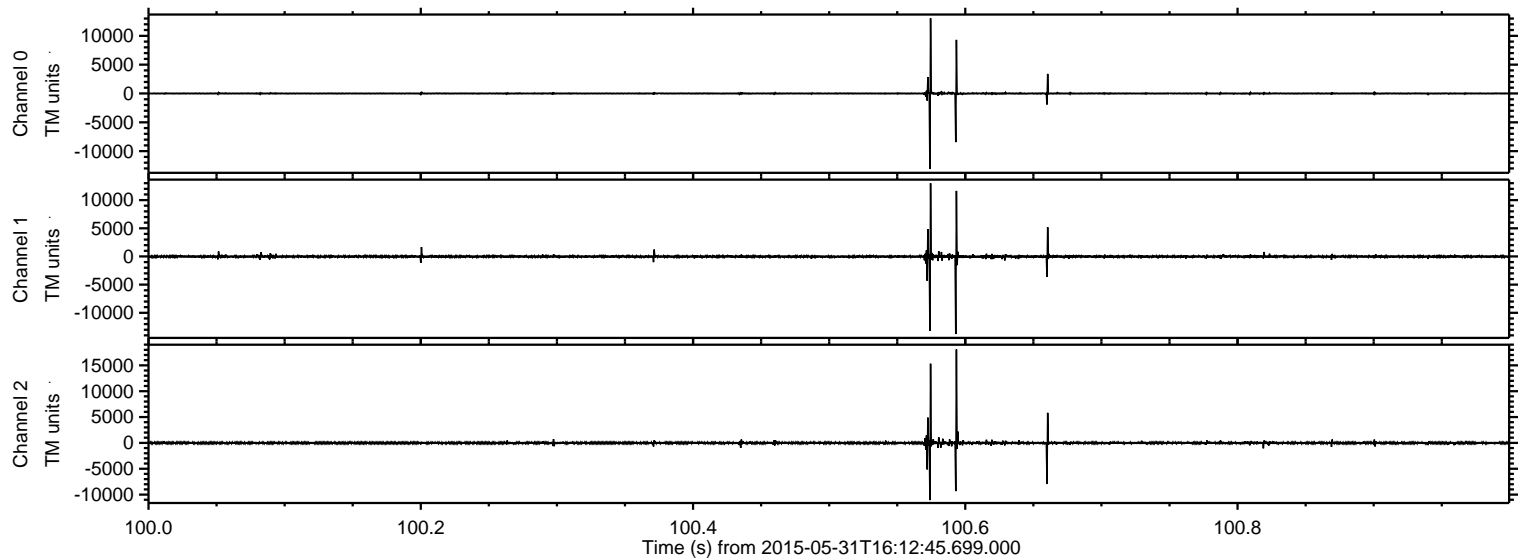

ELMAVAN 3D WAVEFORMS (Measured data sampled at 50 kHz) 49326 packets of 144 samples from 2015-05-31T16:12:45.699.000. Part 116/143

Processed Sun May 31 18:31:04 2015 by ELM ver.2012-10-06 from 001__elm20150531_161244__dat00.bin

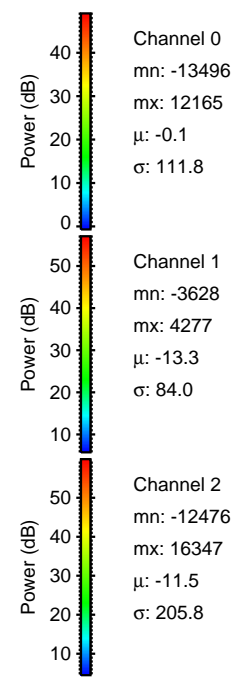
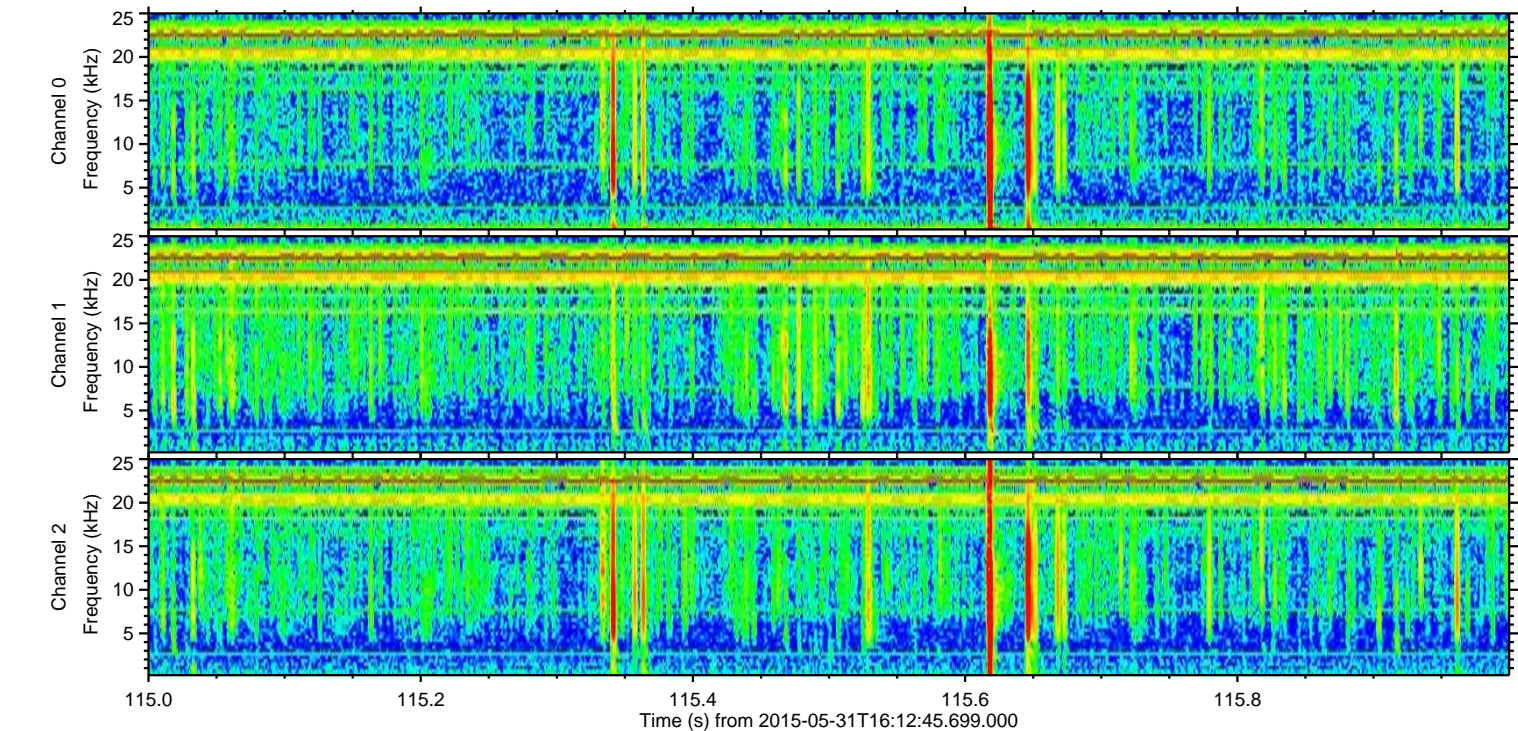
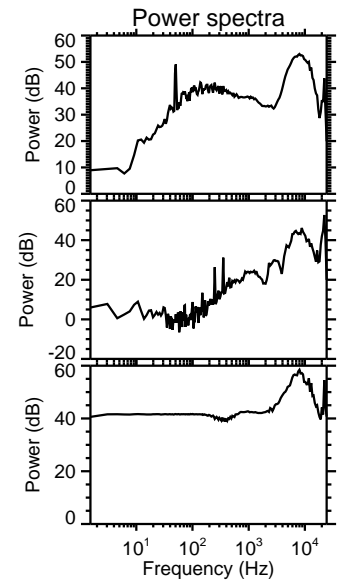
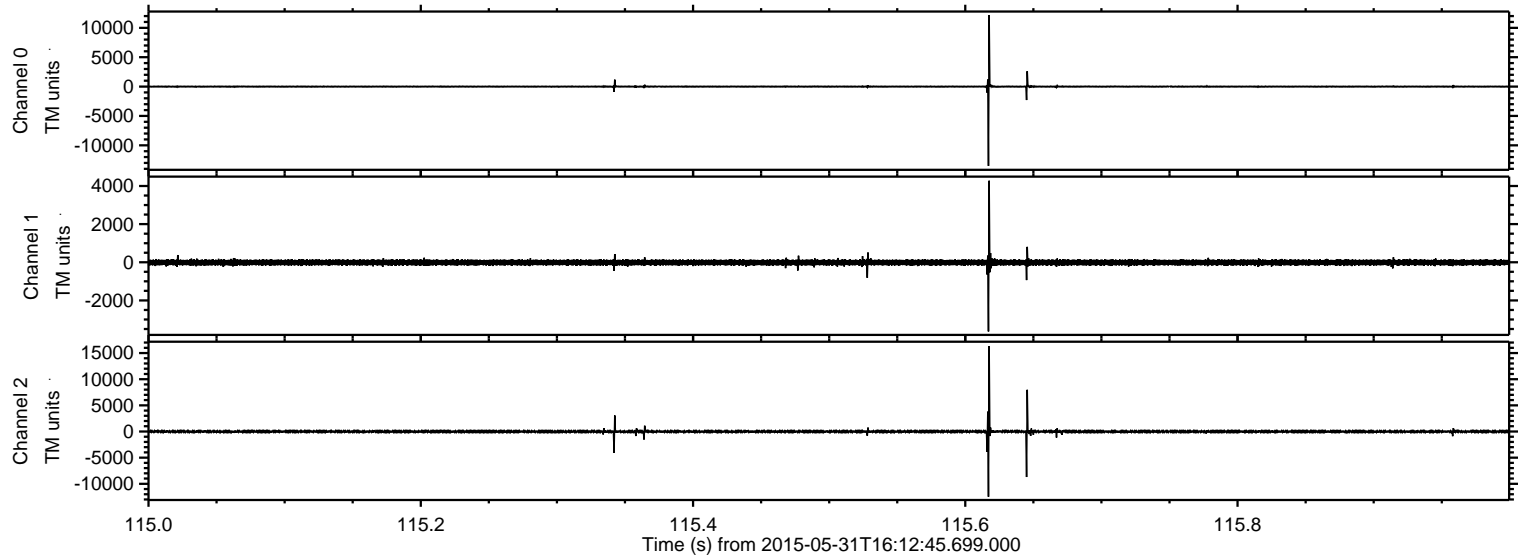

ELMAVAN 3D WAVEFORMS (Measured data sampled at 50 kHz) 49326 packets of 144 samples from 2015-05-31T16:12:45.699.000. Part 113/143

Processed Sun May 31 18:31:05 2015 by ELM ver.2012-10-06 from 001__elm20150531_161244__dat00.bin

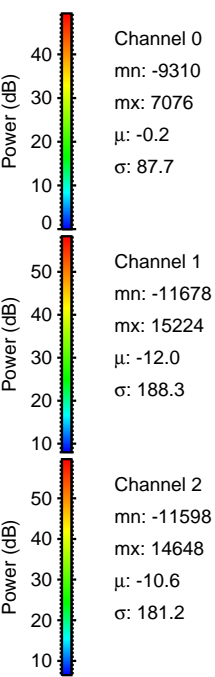
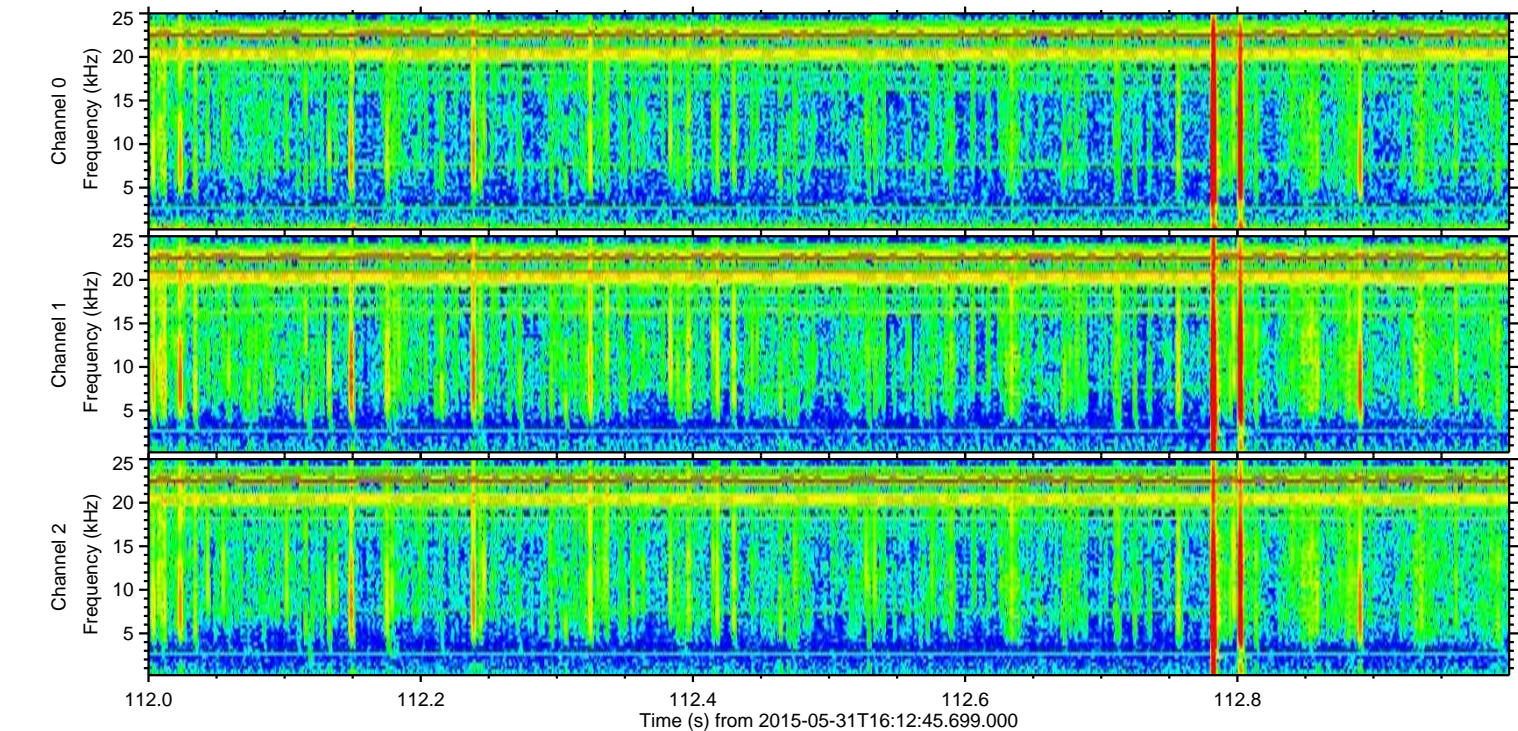
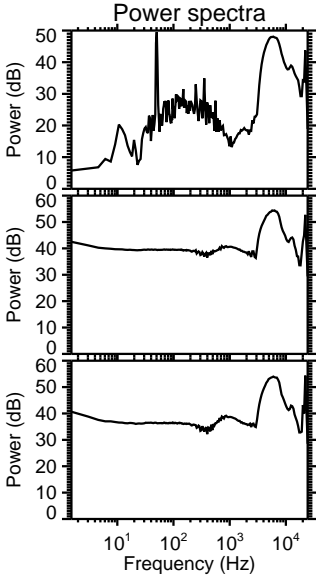
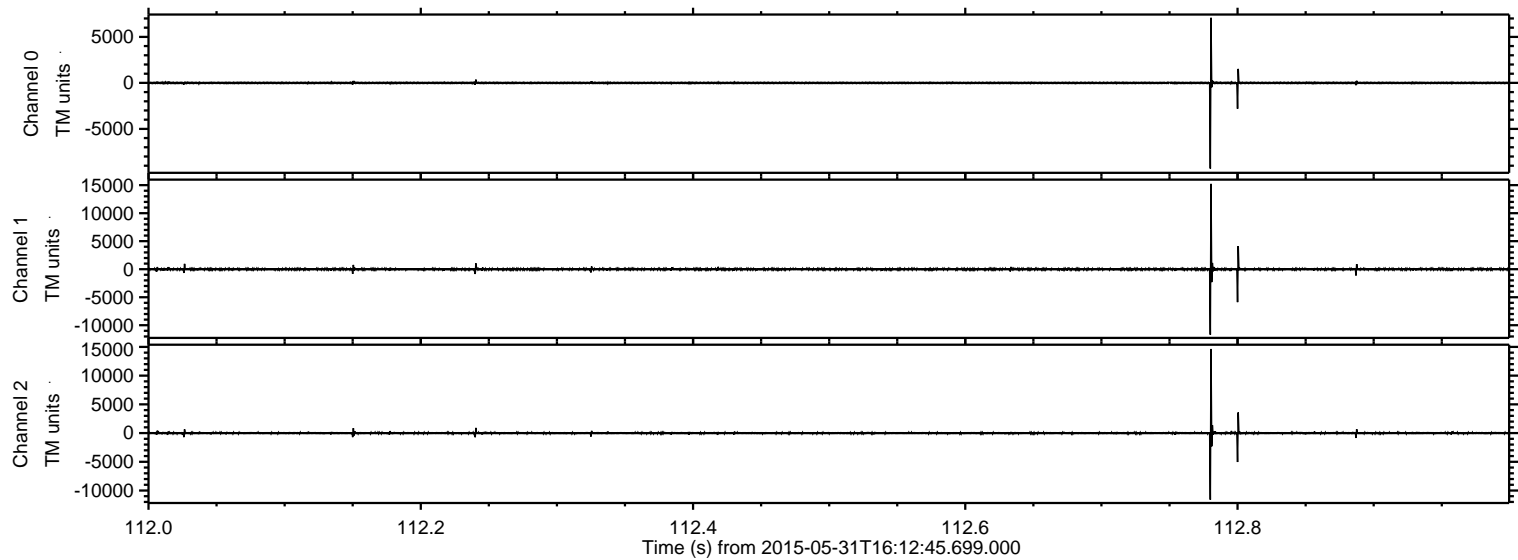

Processed Sun May 31 18:31:06 2015 by ELM ver.2012-10-06 from 001__elm20150531_161244__dat00.bin

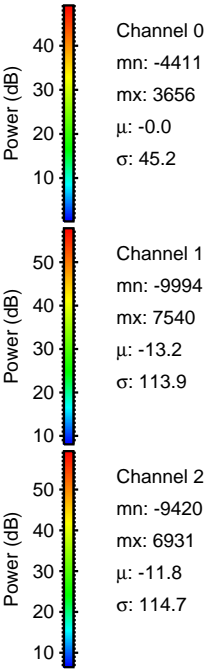
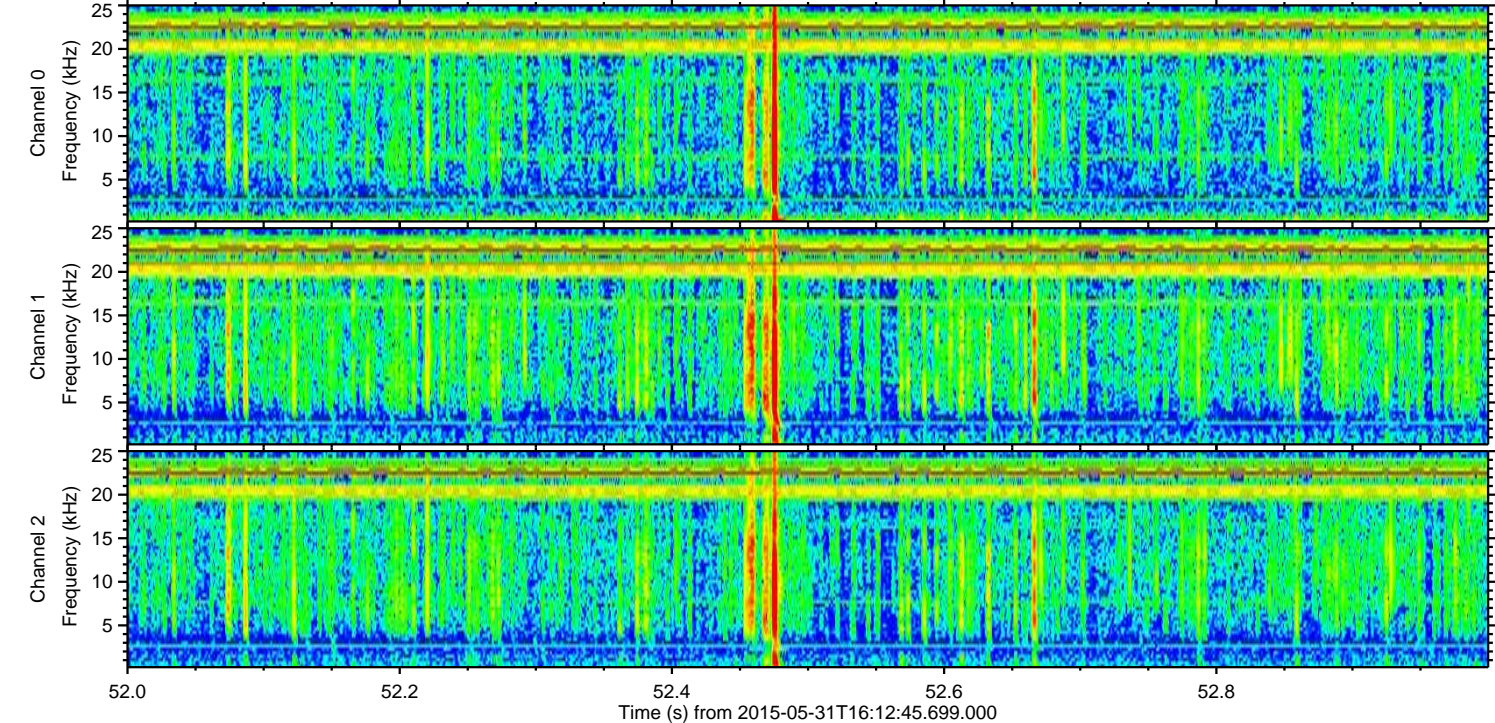
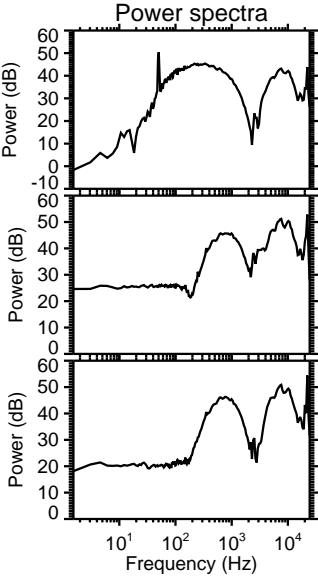
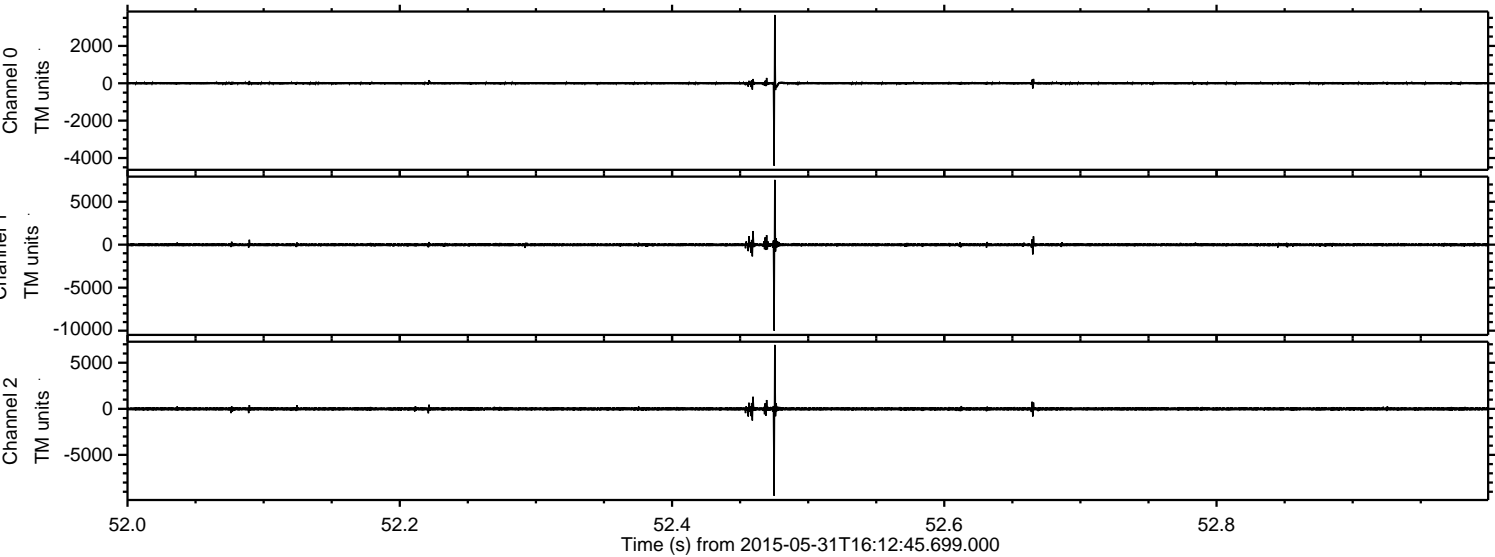

Processed Sun May 31 18:31:07 2015 by ELM ver.2012-10-06 from 001__elm20150531_161244__dat00.bin

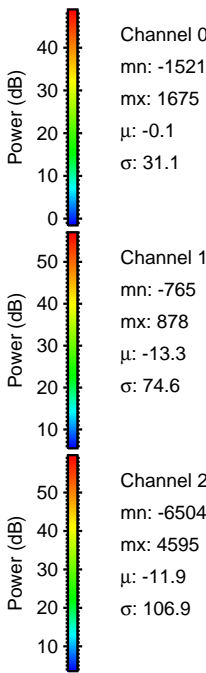
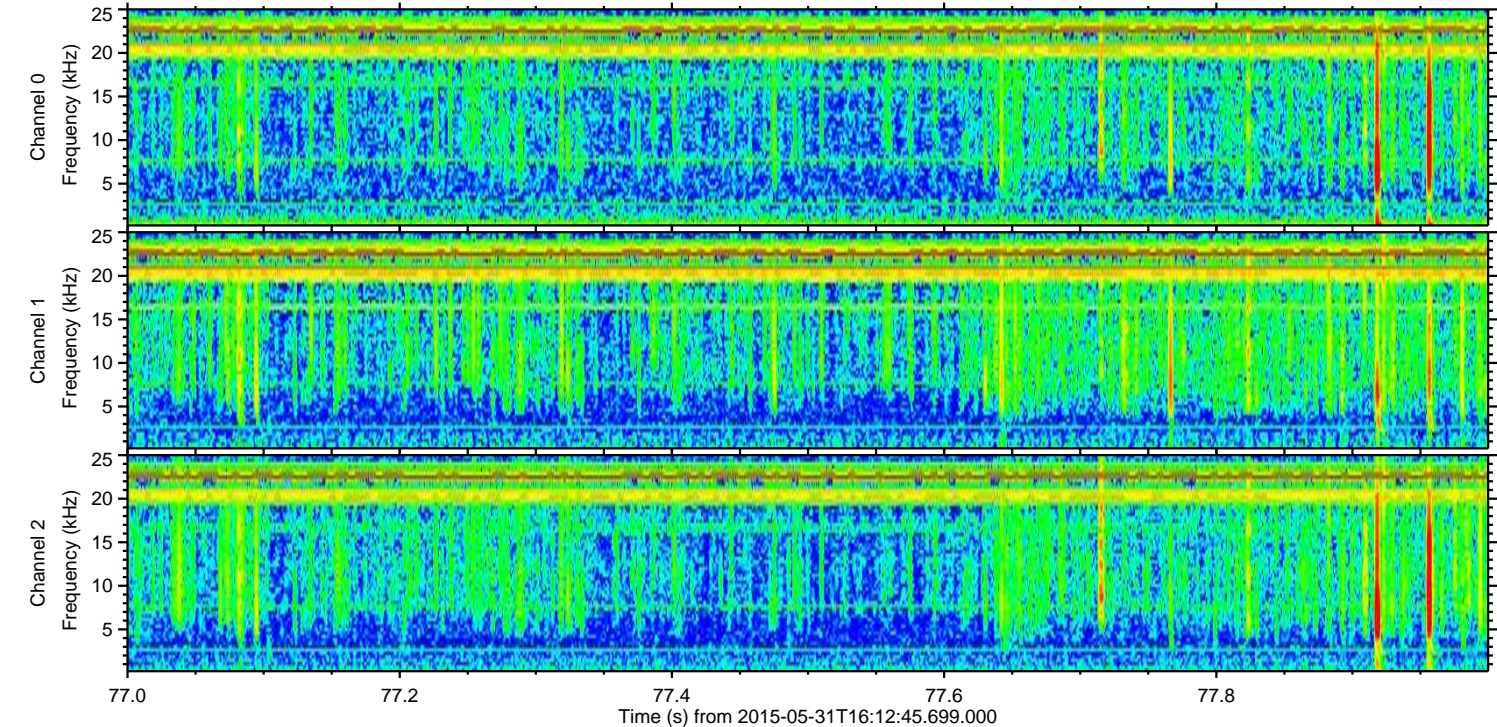
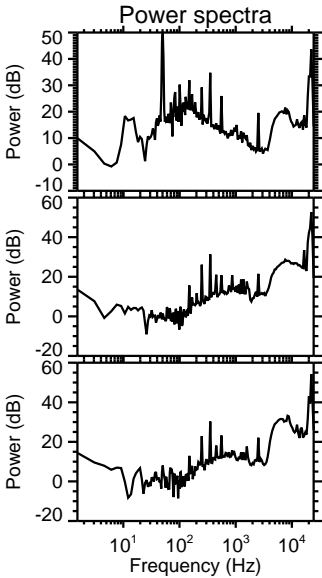
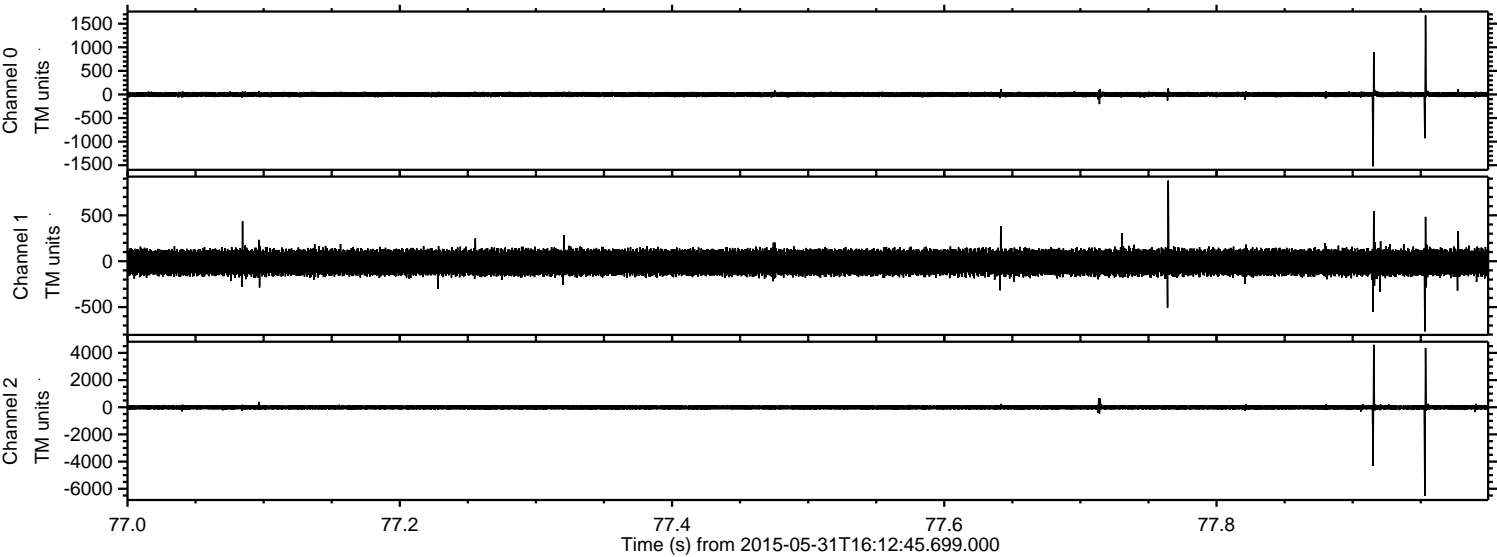

ELMAVAN 3D WAVEFORMS (Measured data sampled at 50 kHz) 49326 packets of 144 samples from 2015-05-31T16:12:45.699.000. Part 10/143

Processed Sun May 31 18:31:08 2015 by ELM ver.2012-10-06 from 001__elm20150531_161244__dat00.bin

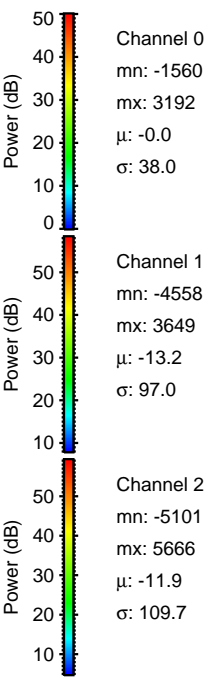
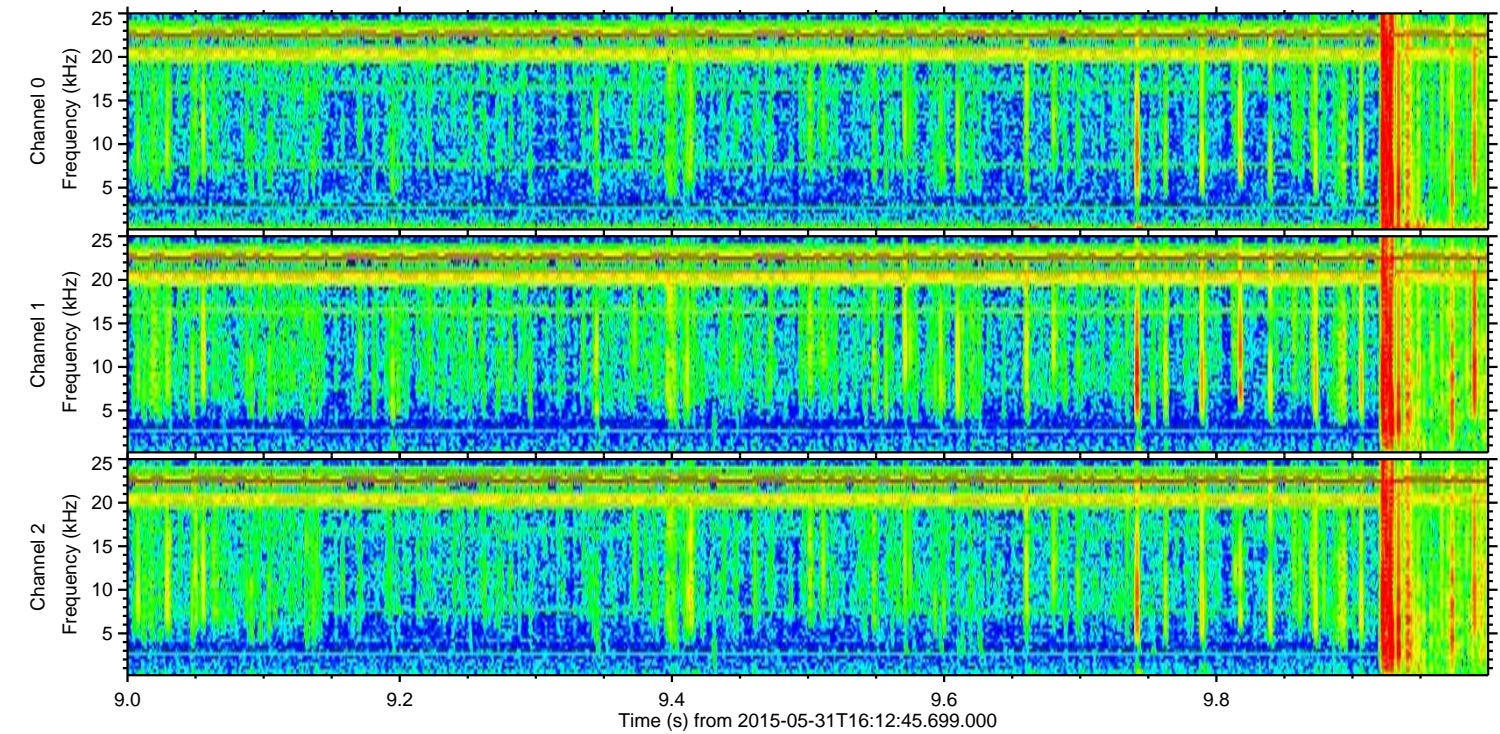
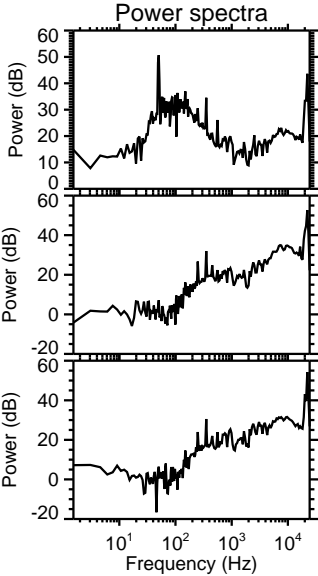
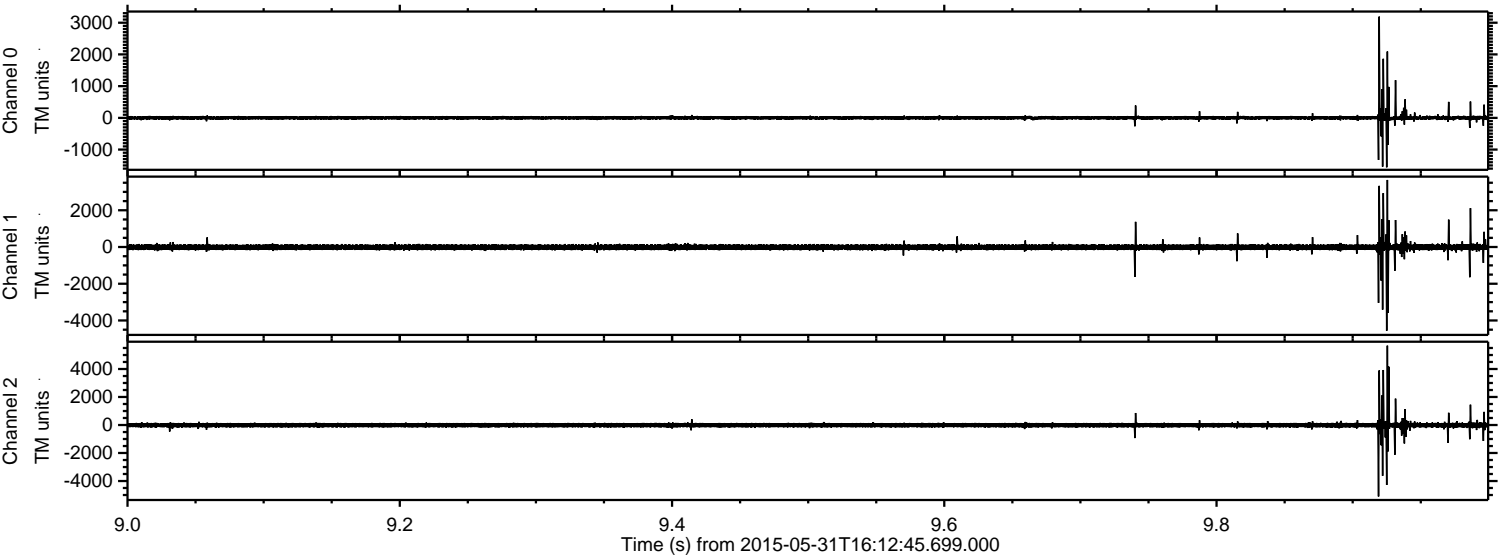

ELMAVAN 3D WAVEFORMS (Measured data sampled at 50 kHz) 49326 packets of 144 samples from 2015-05-31T16:12:45.699.000. Part 111/143

Processed Sun May 31 18:31:09 2015 by ELM ver.2012-10-06 from 001__elm20150531_161244__dat00.bin

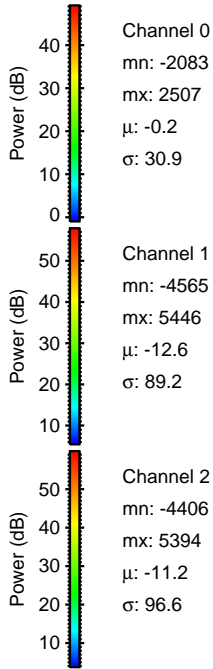
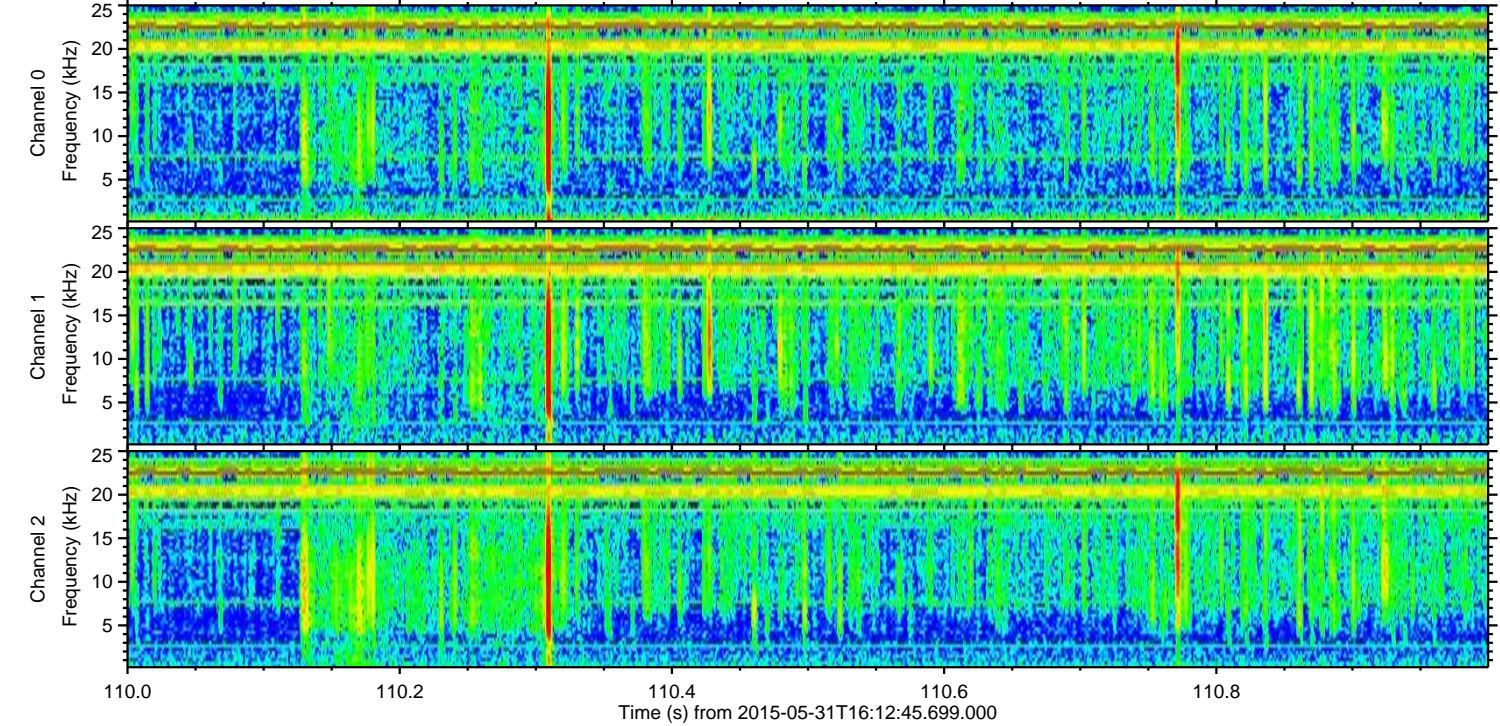
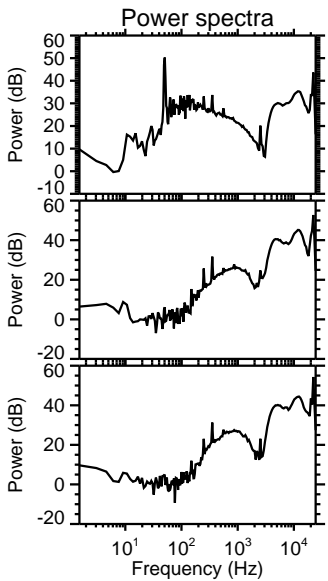
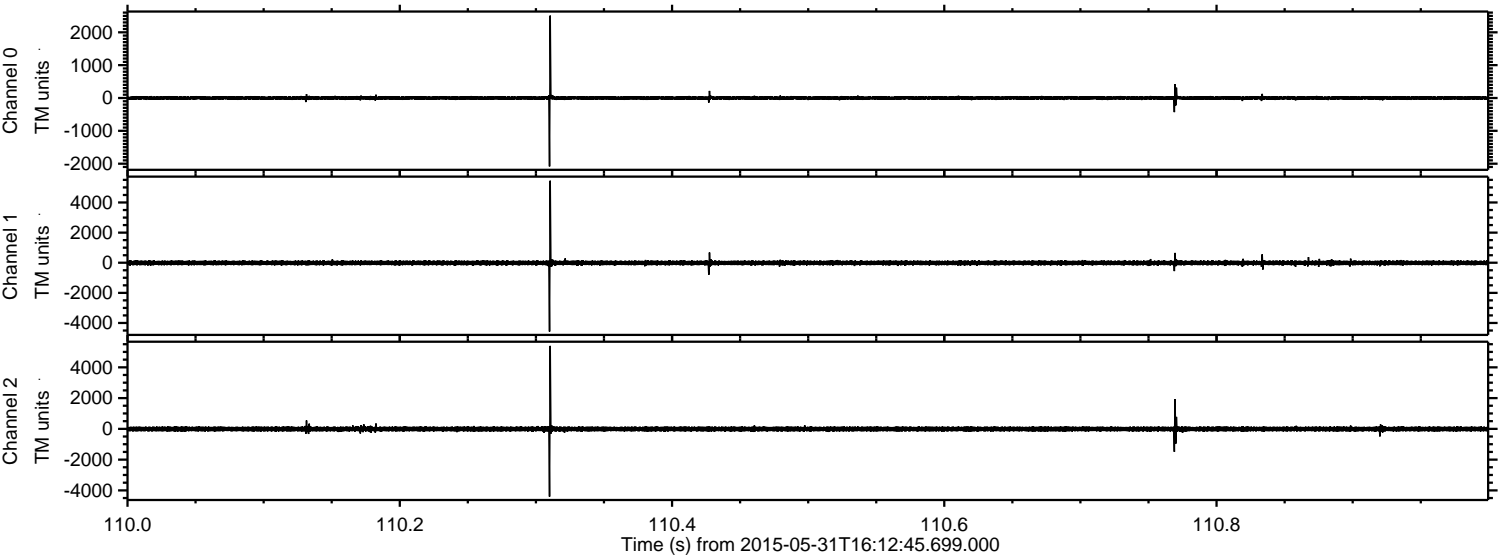

Processed Sun May 31 18:31:10 2015 by ELM ver.2012-10-06 from 001__elm20150531_161244__dat00.bin

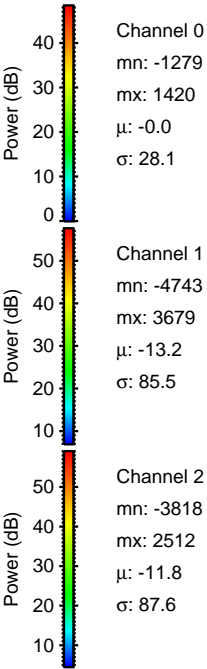
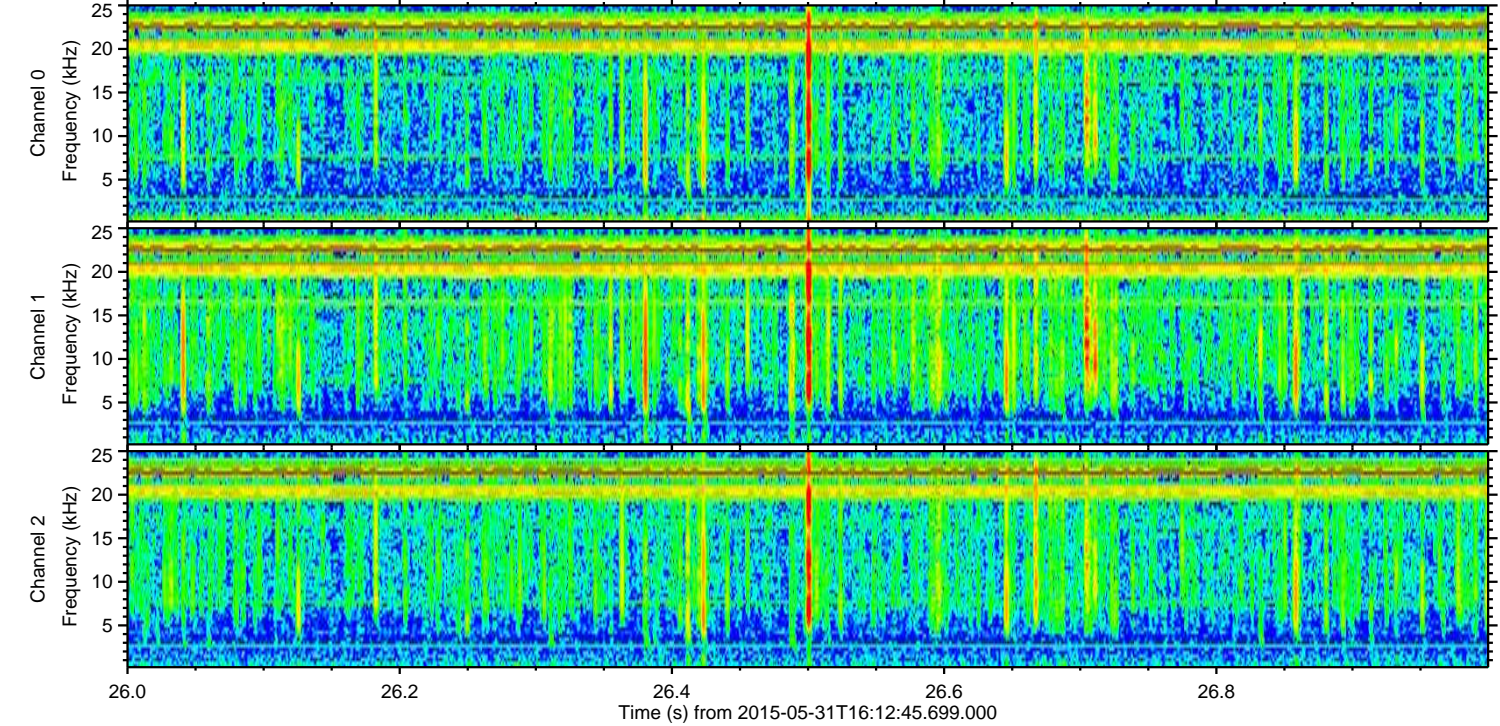
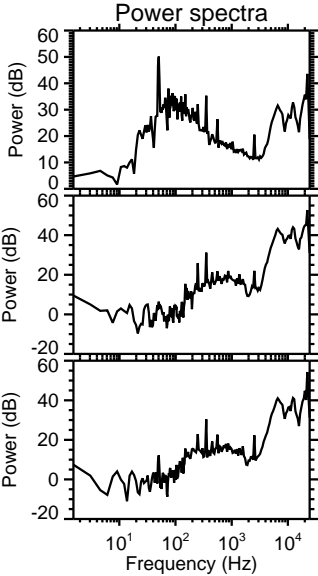
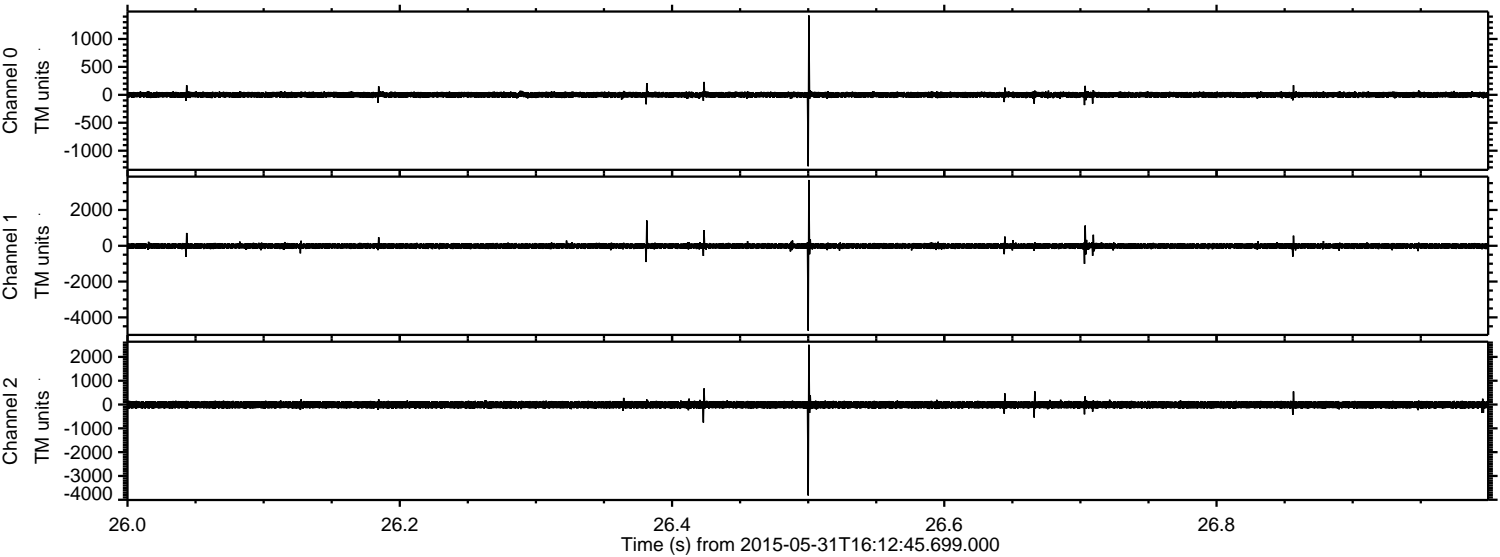

Processed Sun May 31 18:31:11 2015 by ELM ver.2012-10-06 from 001__elm20150531_161244__dat00.bin

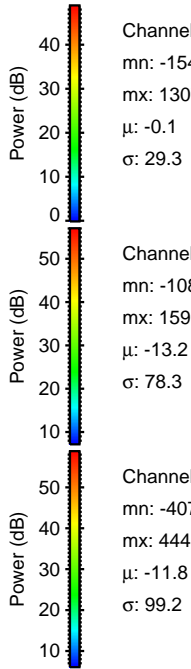
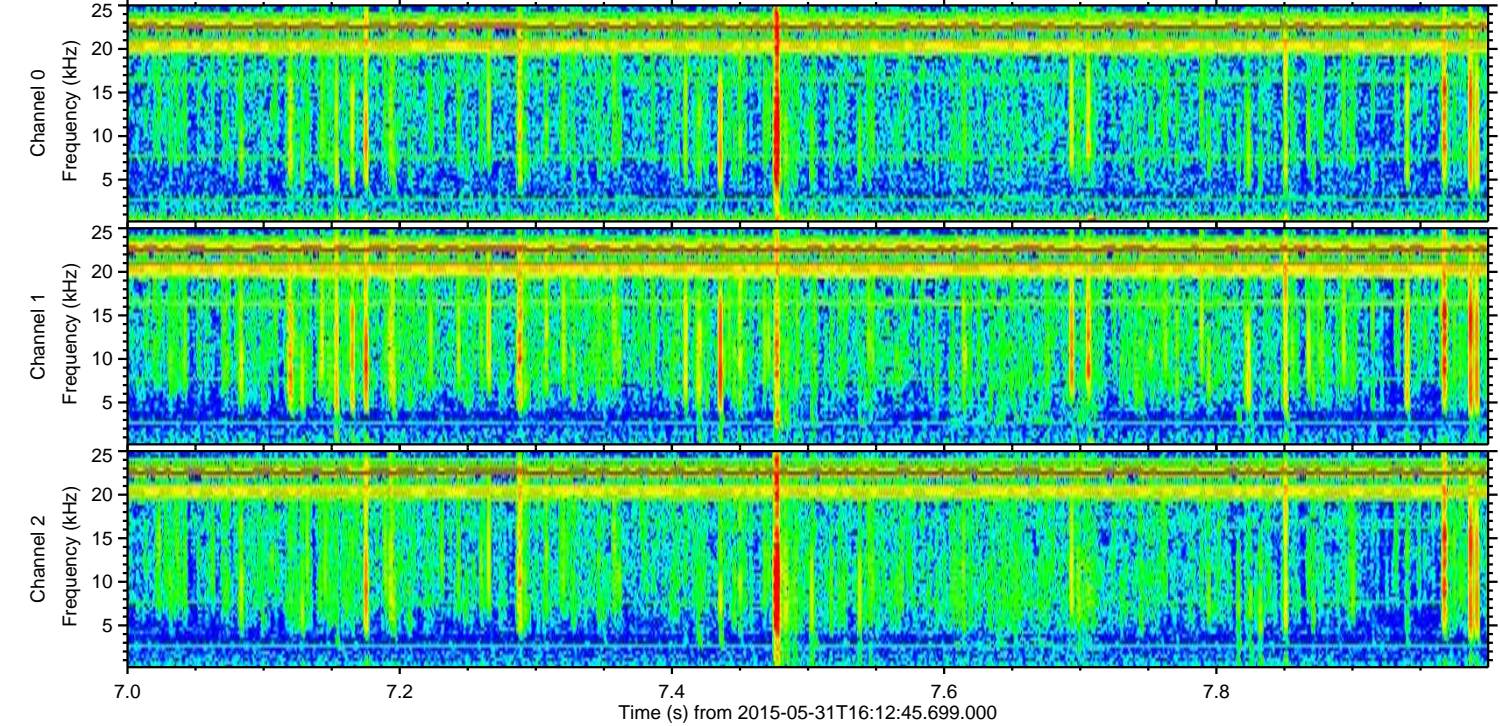
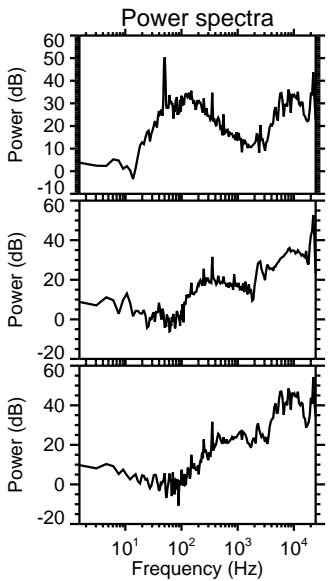
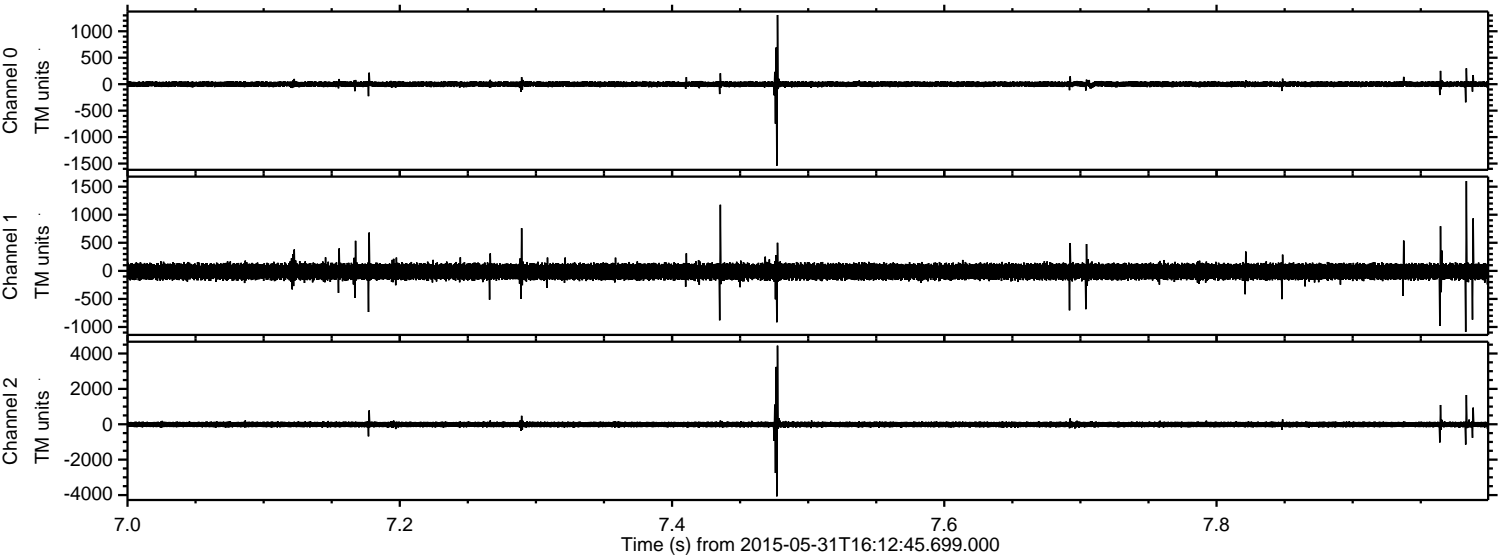

Processed Sun May 31 18:31:12 2015 by ELM ver.2012-10-06 from 001__elm20150531_161244__dat00.bin

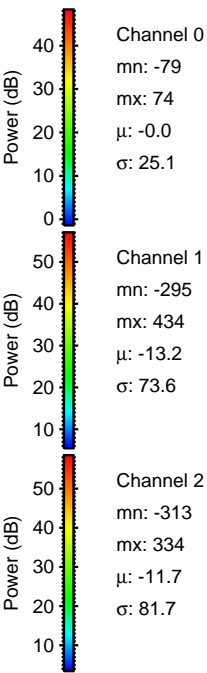
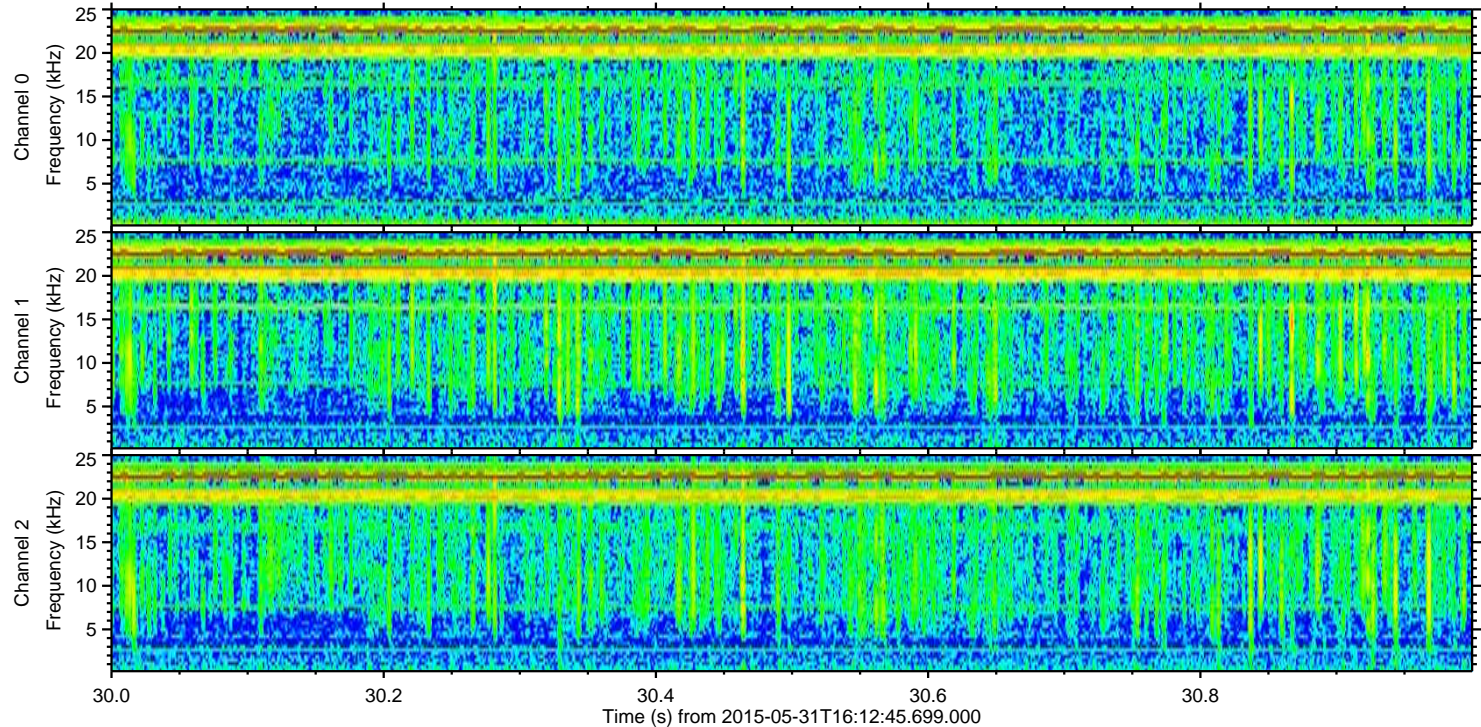
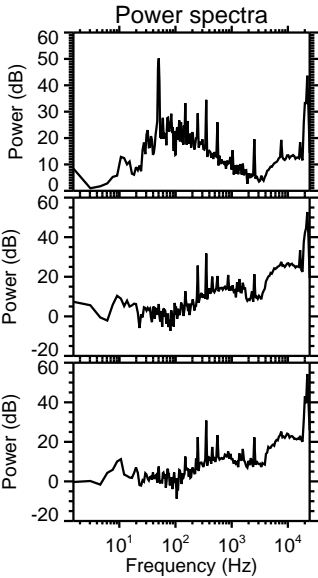
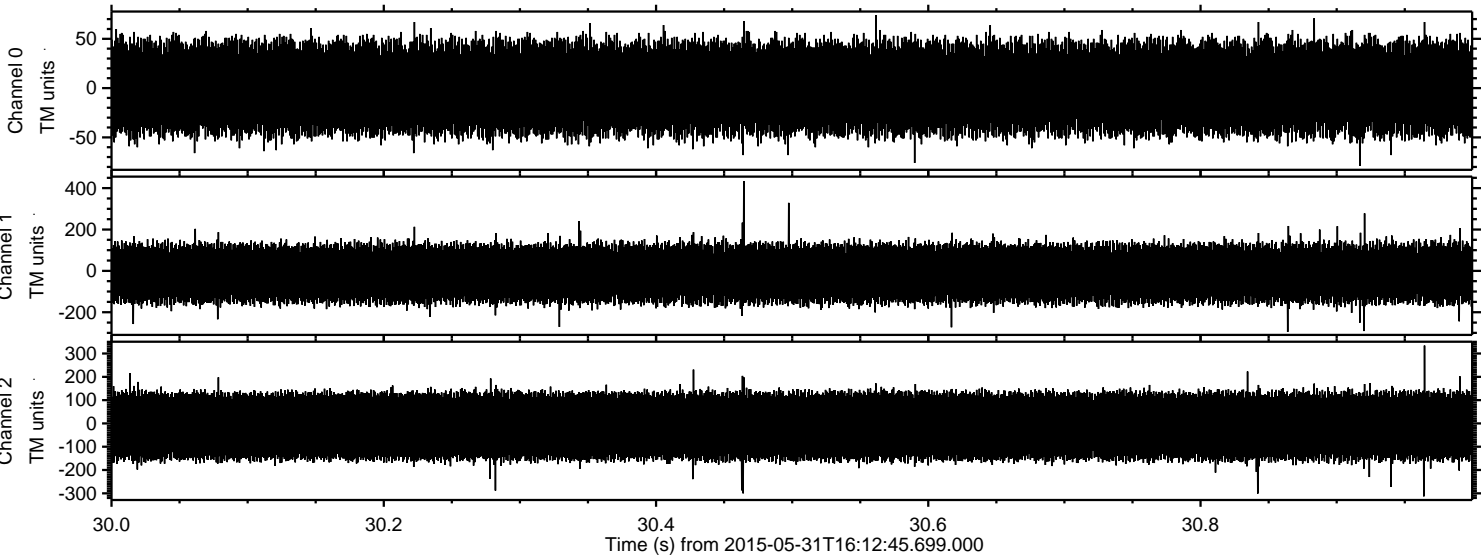

Power spectra

Channel 0
mn: -79
mx: 74
 μ : -0.0
 σ : 25.1

Channel 1
mn: -295
mx: 434
 μ : -13.2
 σ : 73.6

Channel 2
mn: -313
mx: 334
 μ : -11.7
 σ : 81.7