

# ELMAVAN 3D WAVEFORMS (Measured data sampled at 50 kHz) 49787 packets of 144 samples from 2015-05-31T14:57:43.031.999.

Processed Sun May 31 17:05:26 2015 by ELM ver.2012-10-06 from 001\_\_elm20150531\_145742\_\_dat00.bin

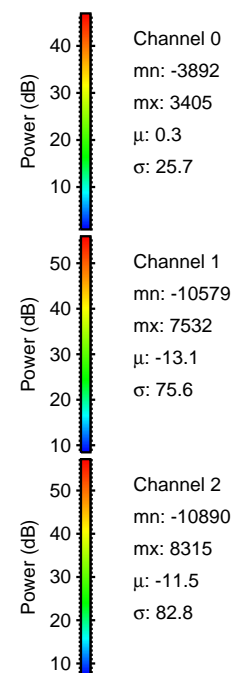

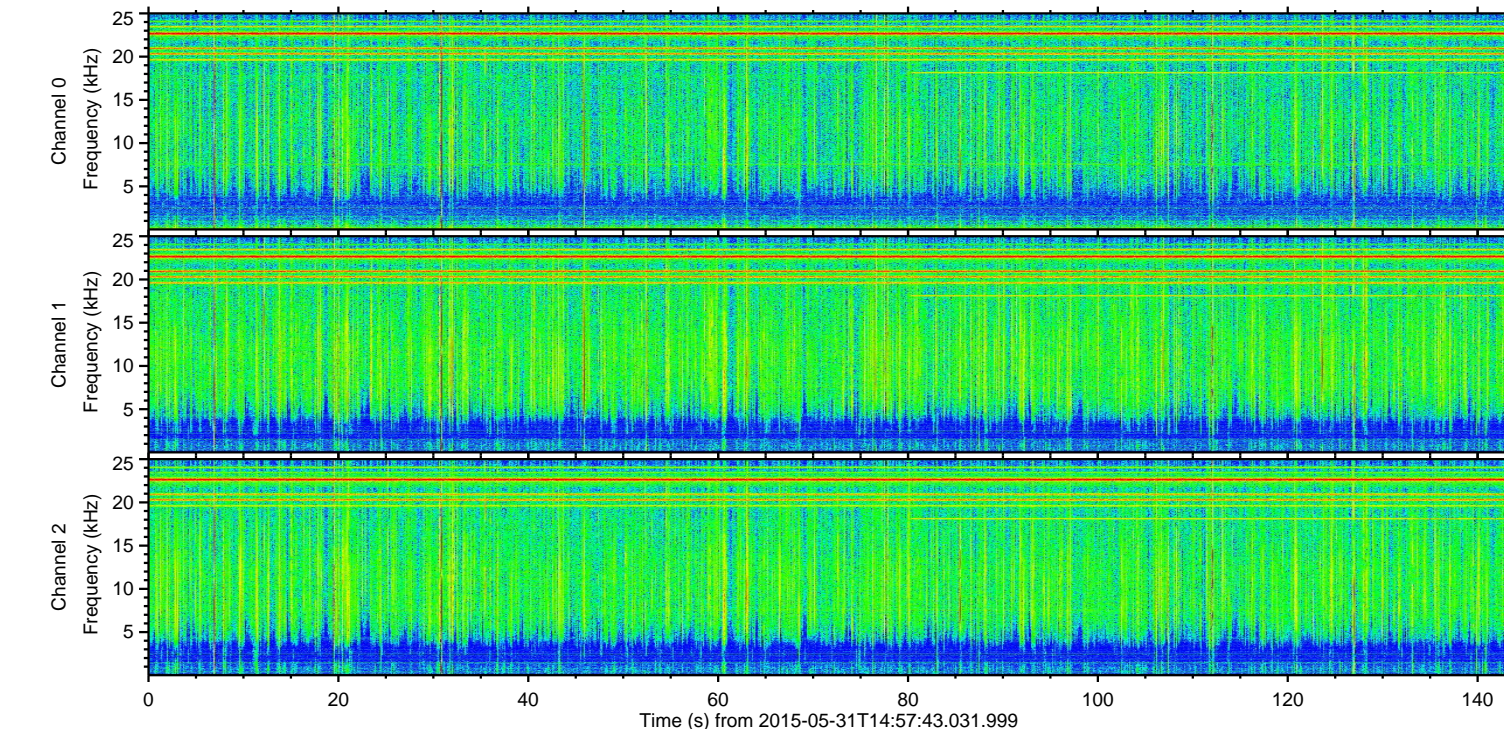
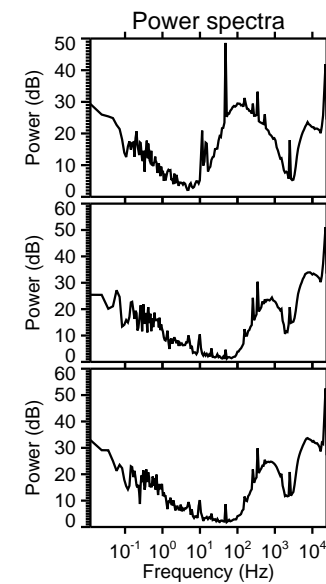
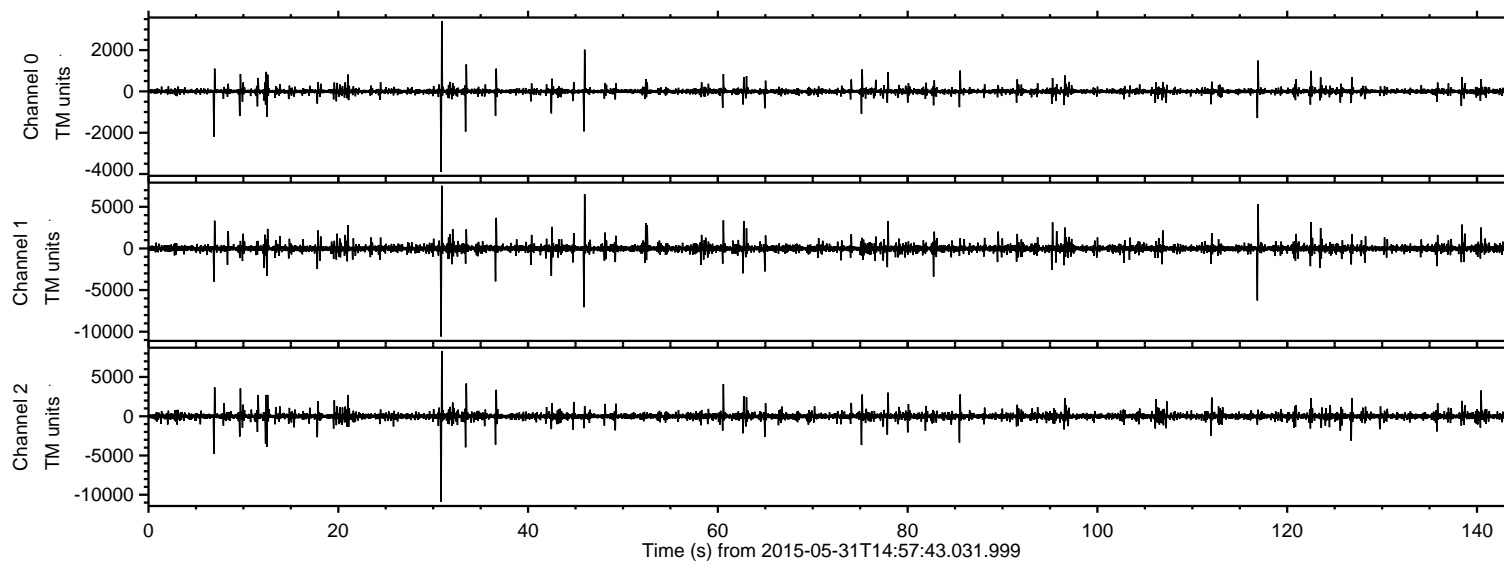

Processed Sun May 31 17:05:37 2015 by ELM ver.2012-10-06 from 001\_\_elm20150531\_145742\_\_dat00.bin

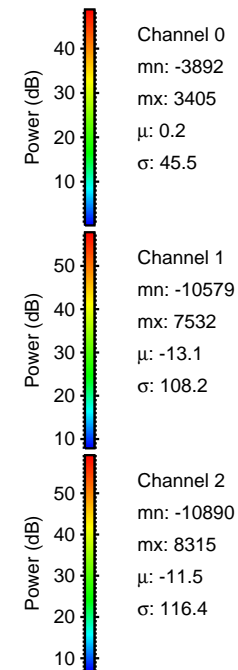
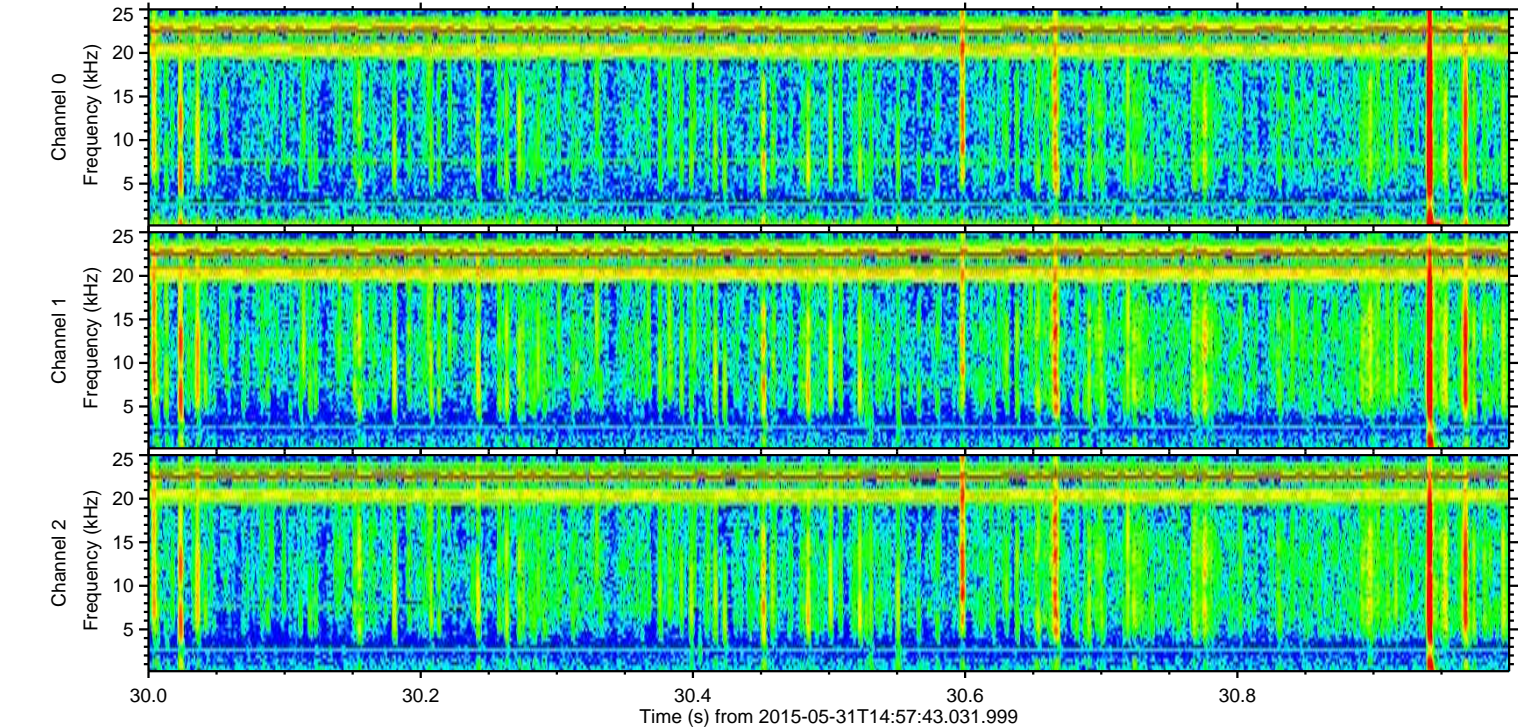
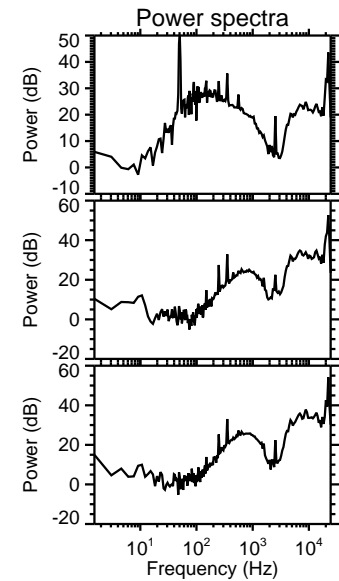
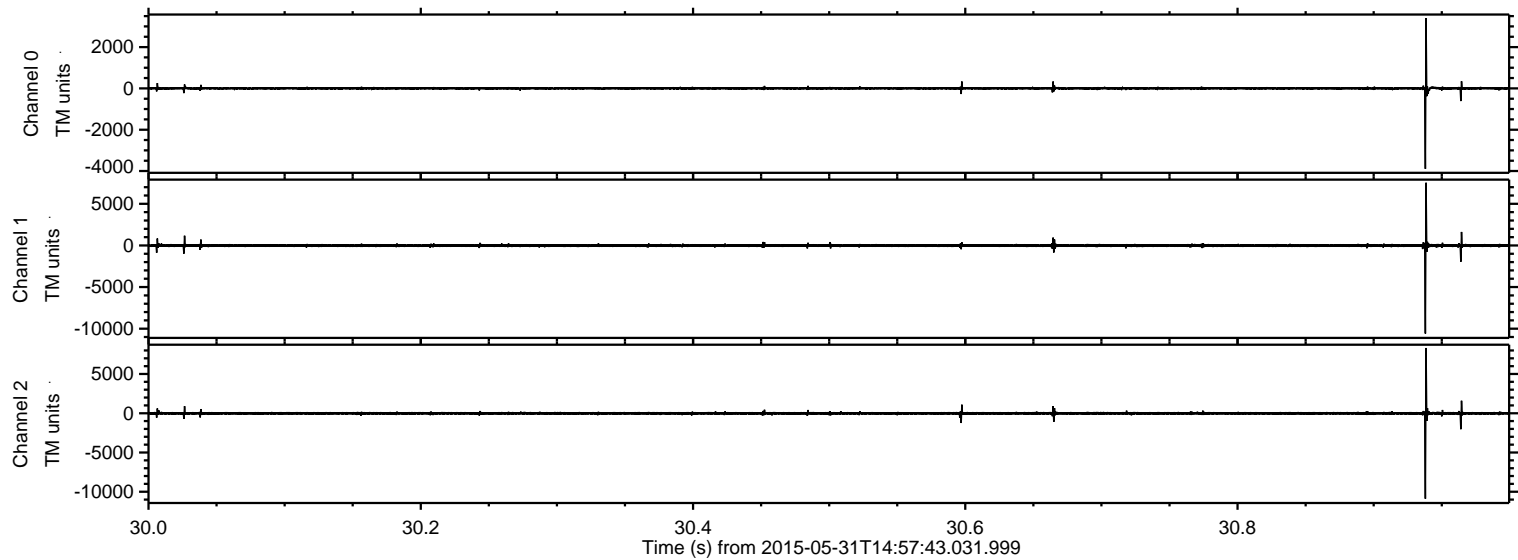

Processed Sun May 31 17:05:38 2015 by ELM ver.2012-10-06 from 001\_\_elm20150531\_145742\_\_dat00.bin

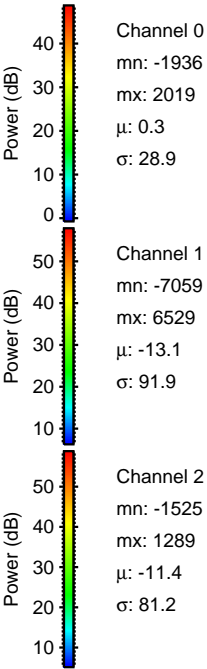
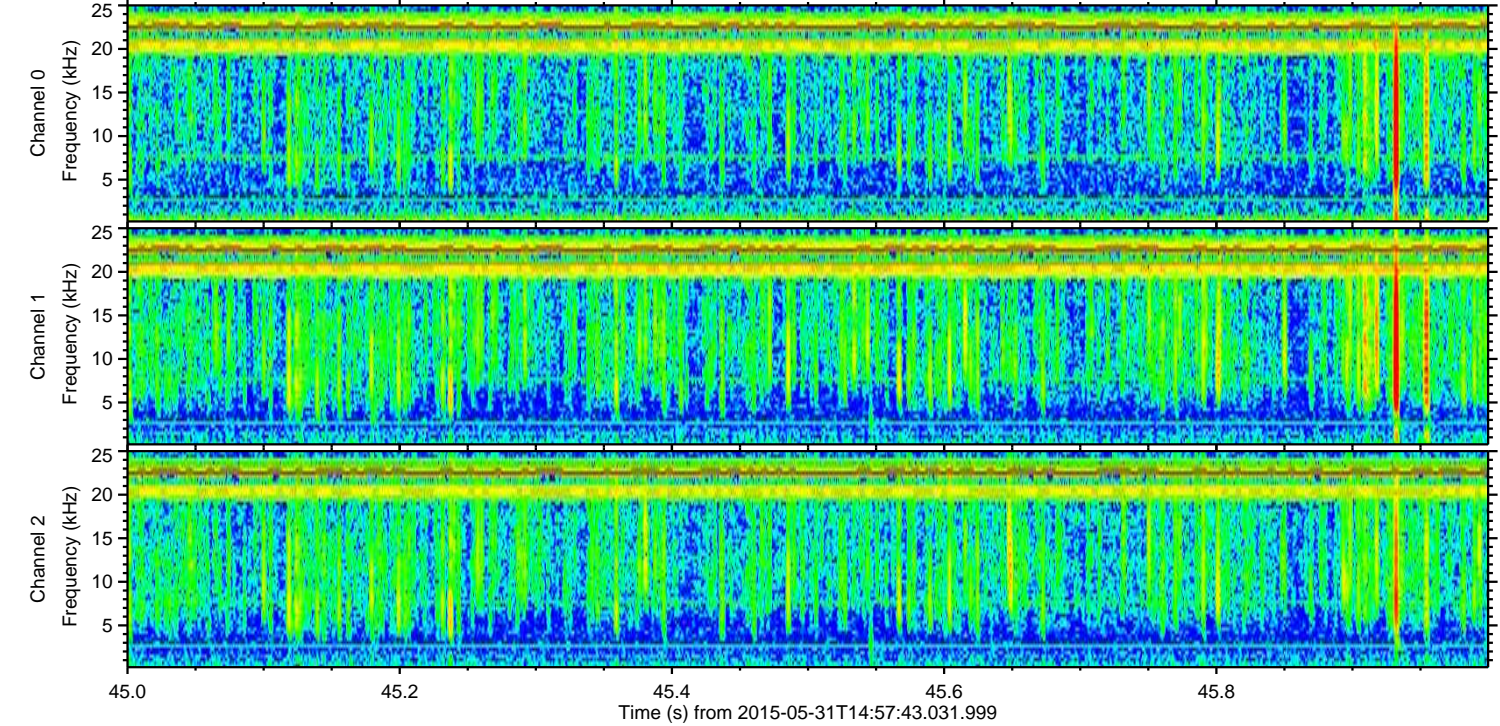
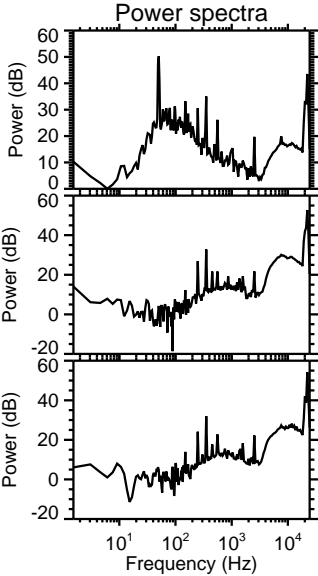
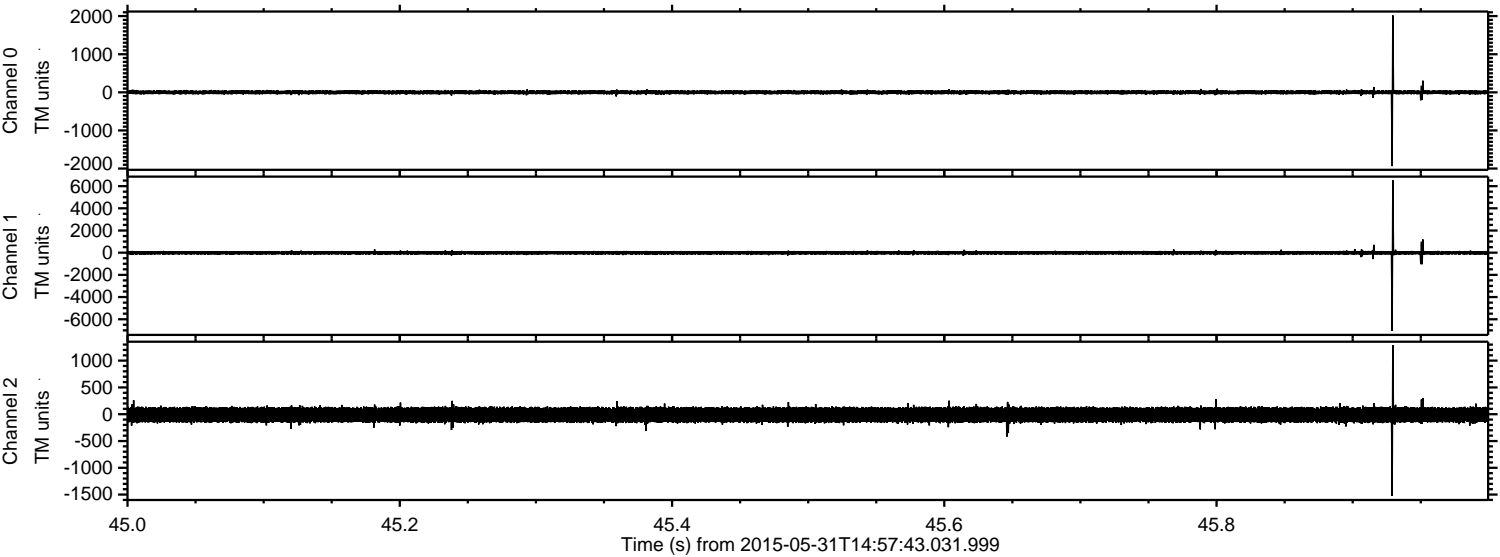



ELMAVAN 3D WAVEFORMS (Measured data sampled at 50 kHz) 49787 packets of 144 samples from 2015-05-31T14:57:43.031.999. Part 117/144

Processed Sun May 31 17:05:39 2015 by ELM ver.2012-10-06 from 001\_\_elm20150531\_145742\_\_dat00.bin

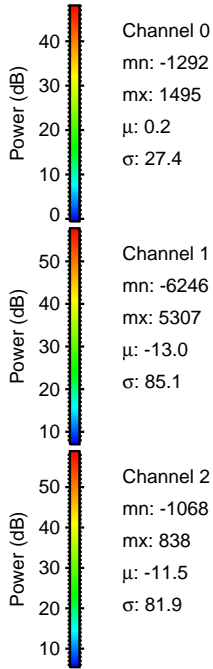
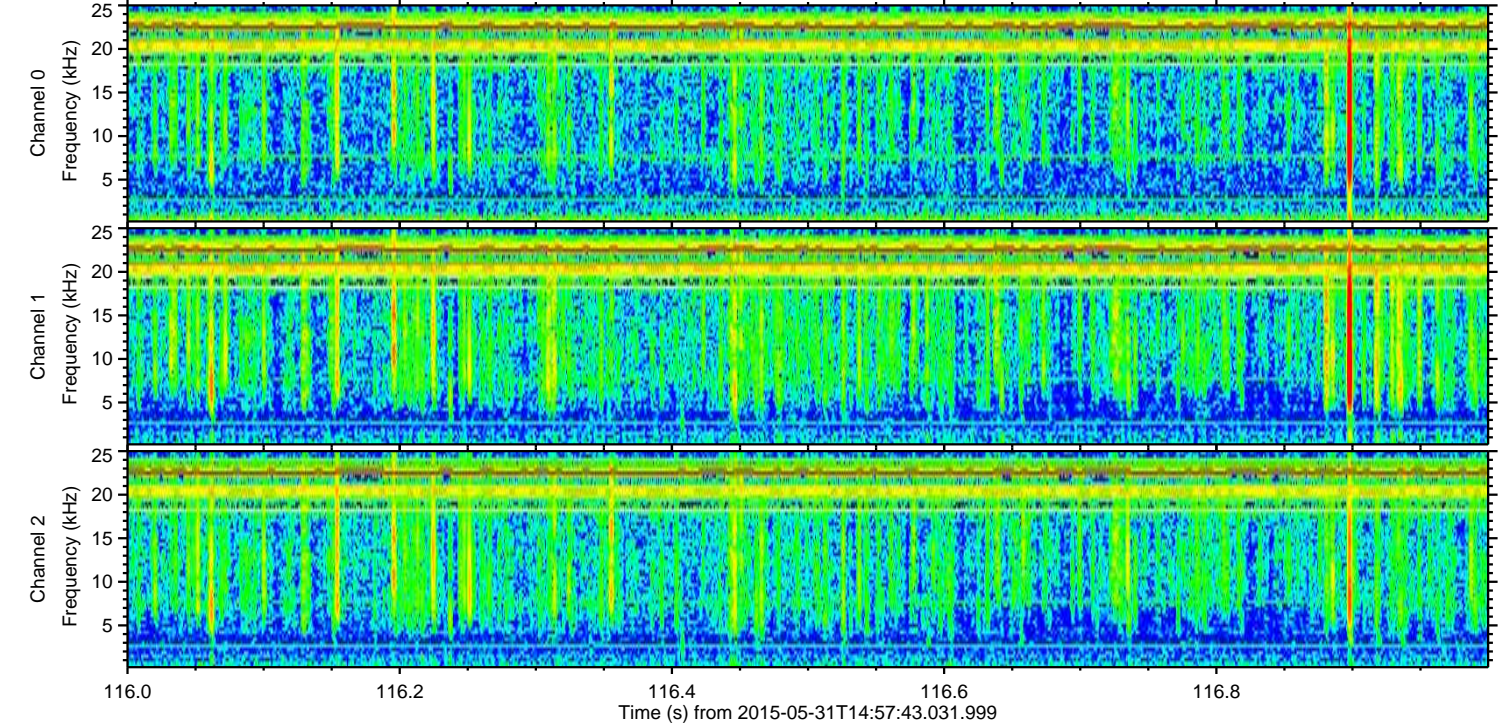
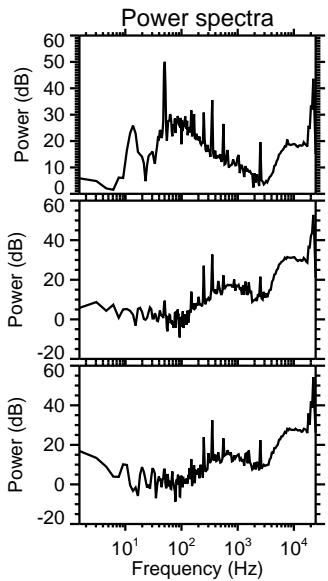
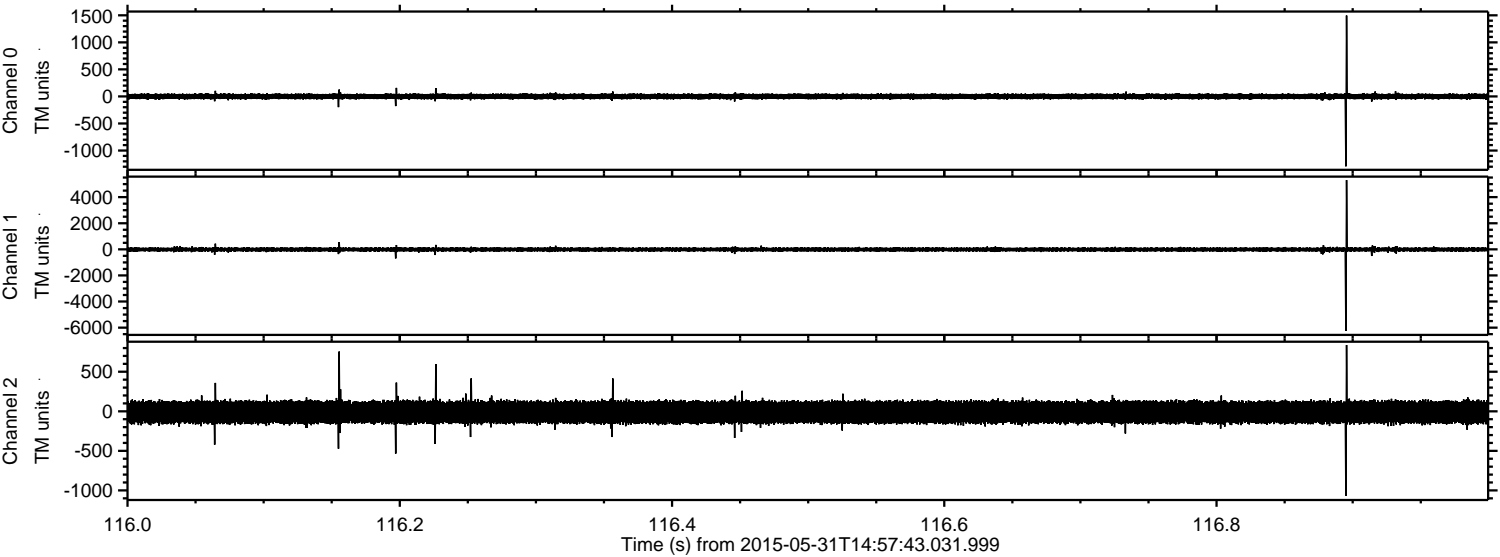



Processed Sun May 31 17:05:40 2015 by ELM ver.2012-10-06 from 001\_\_elm20150531\_145742\_\_dat00.bin

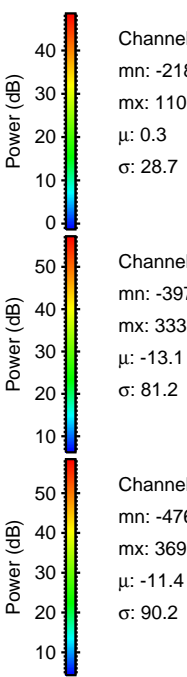
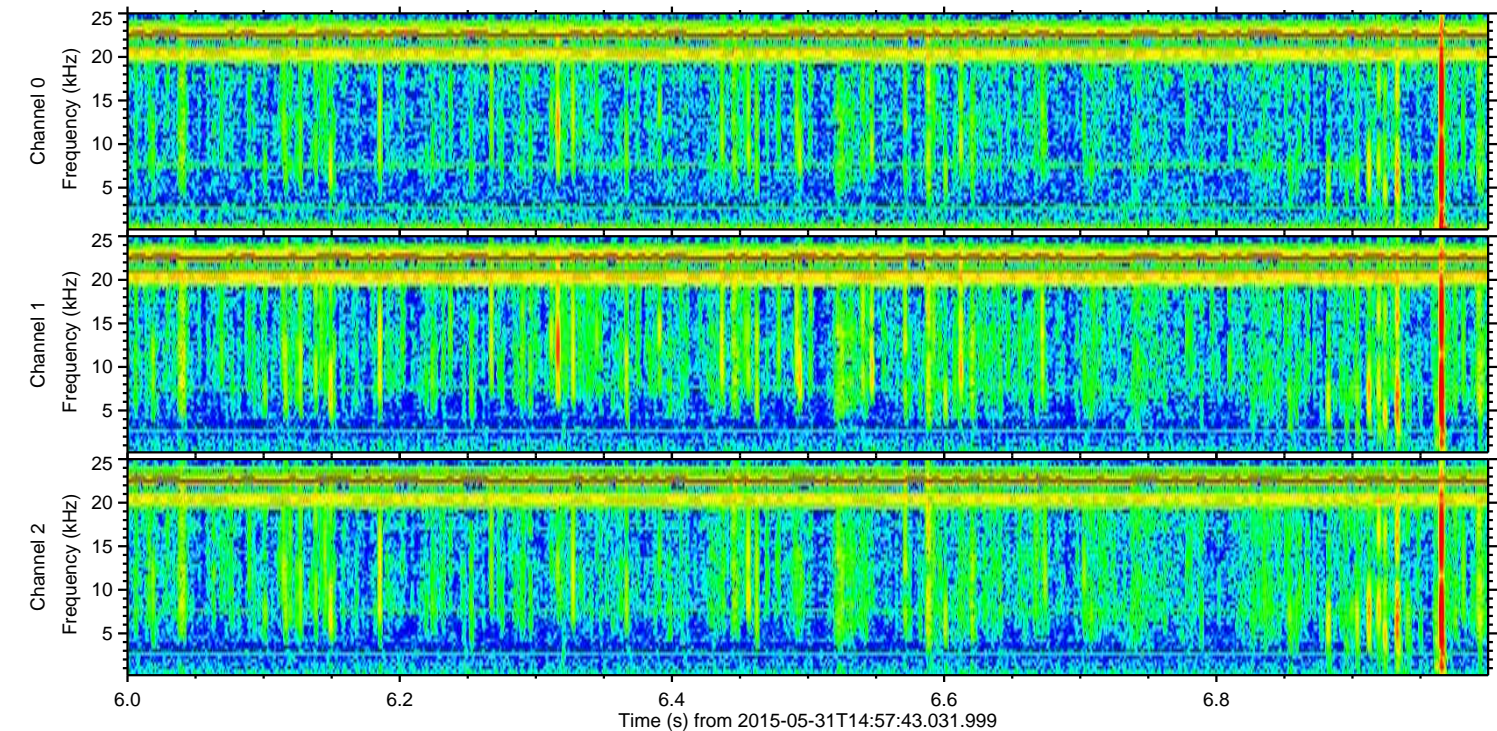
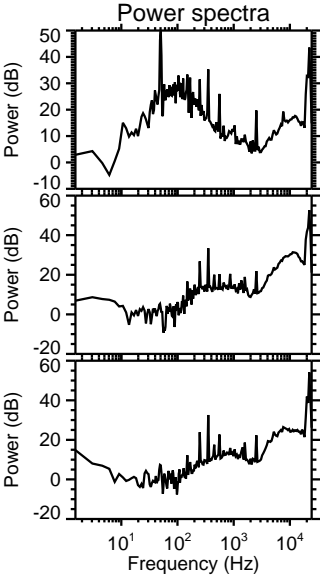
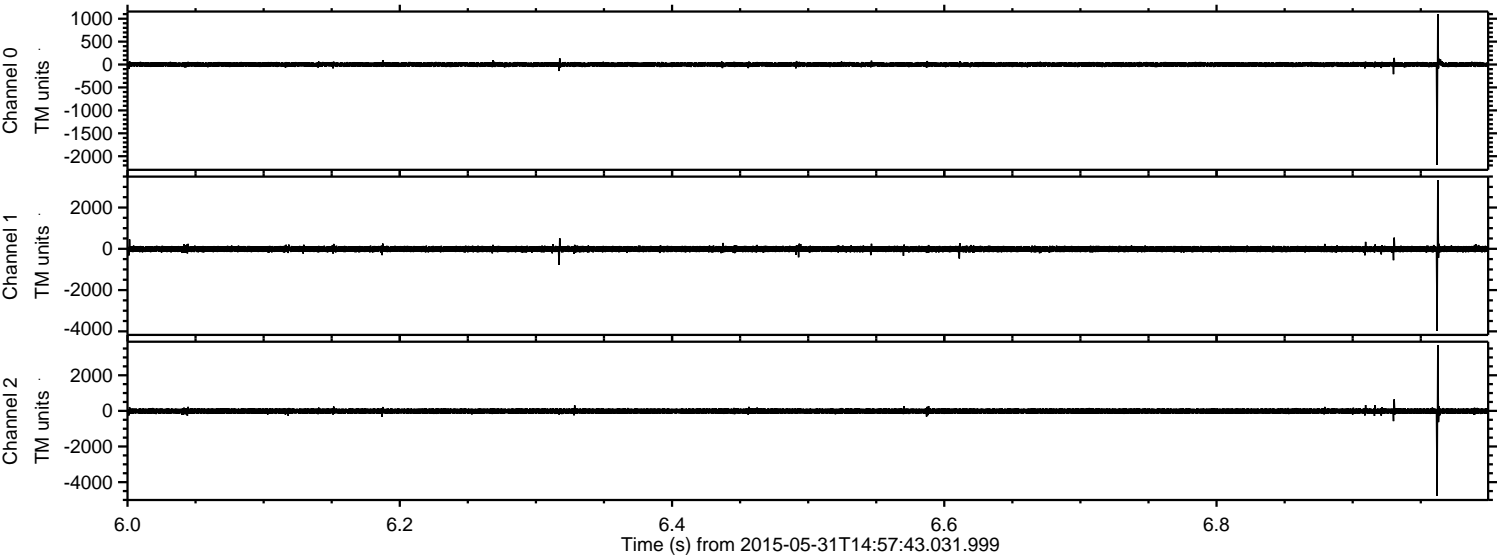

Processed Sun May 31 17:05:41 2015 by ELM ver.2012-10-06 from 001\_\_elm20150531\_145742\_\_dat00.bin

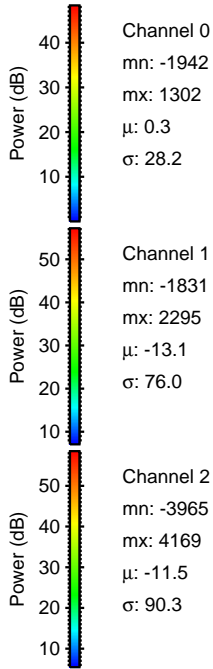
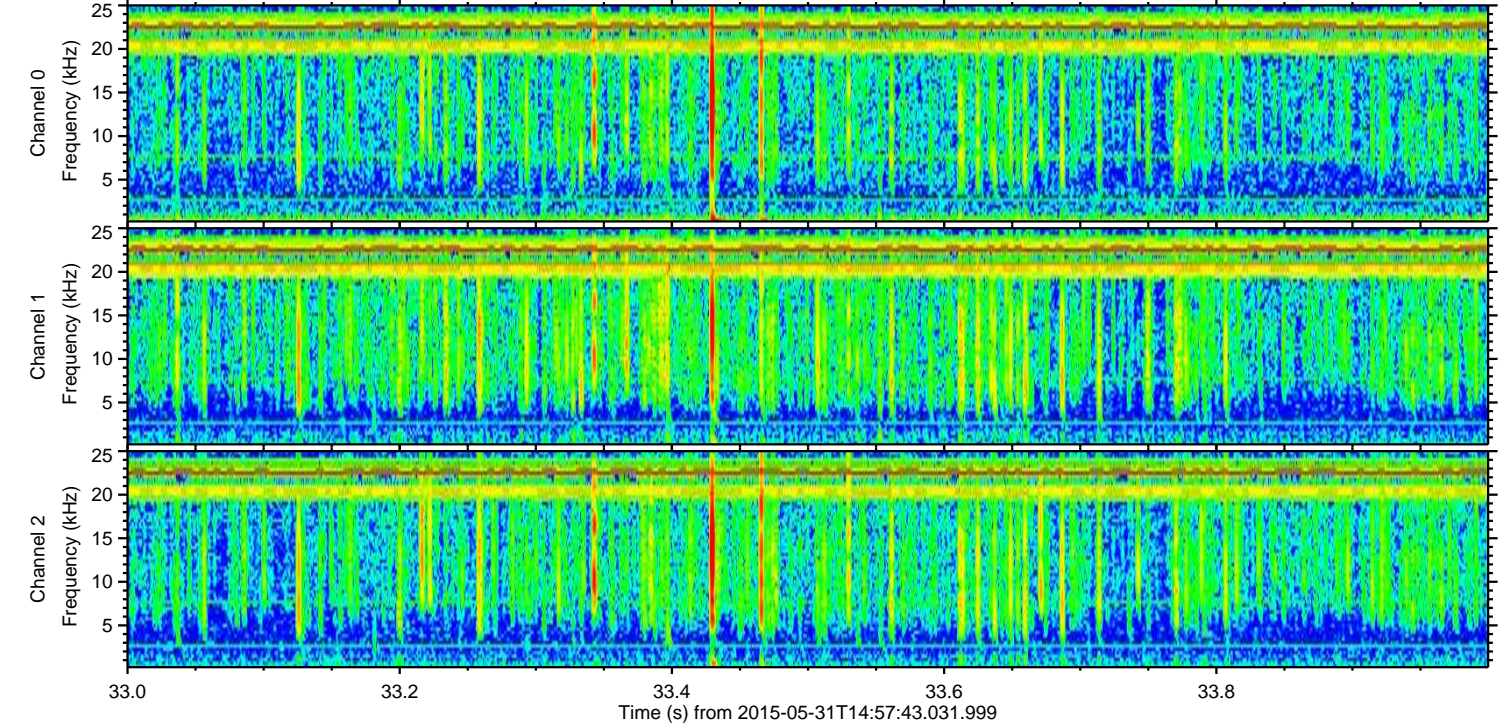
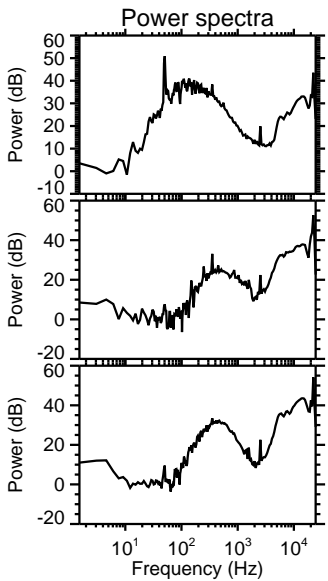
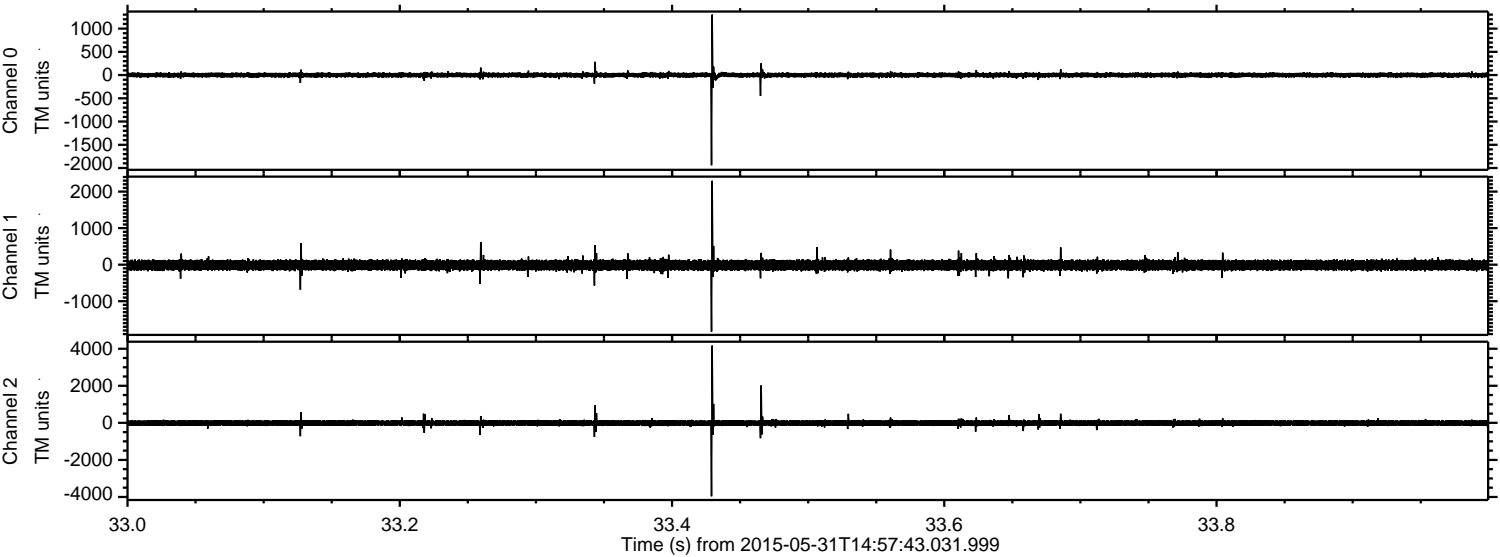



Processed Sun May 31 17:05:42 2015 by ELM ver.2012-10-06 from 001\_\_elm20150531\_145742\_\_dat00.bin

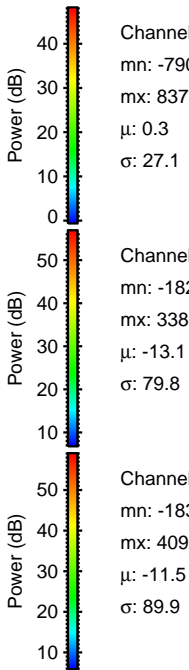
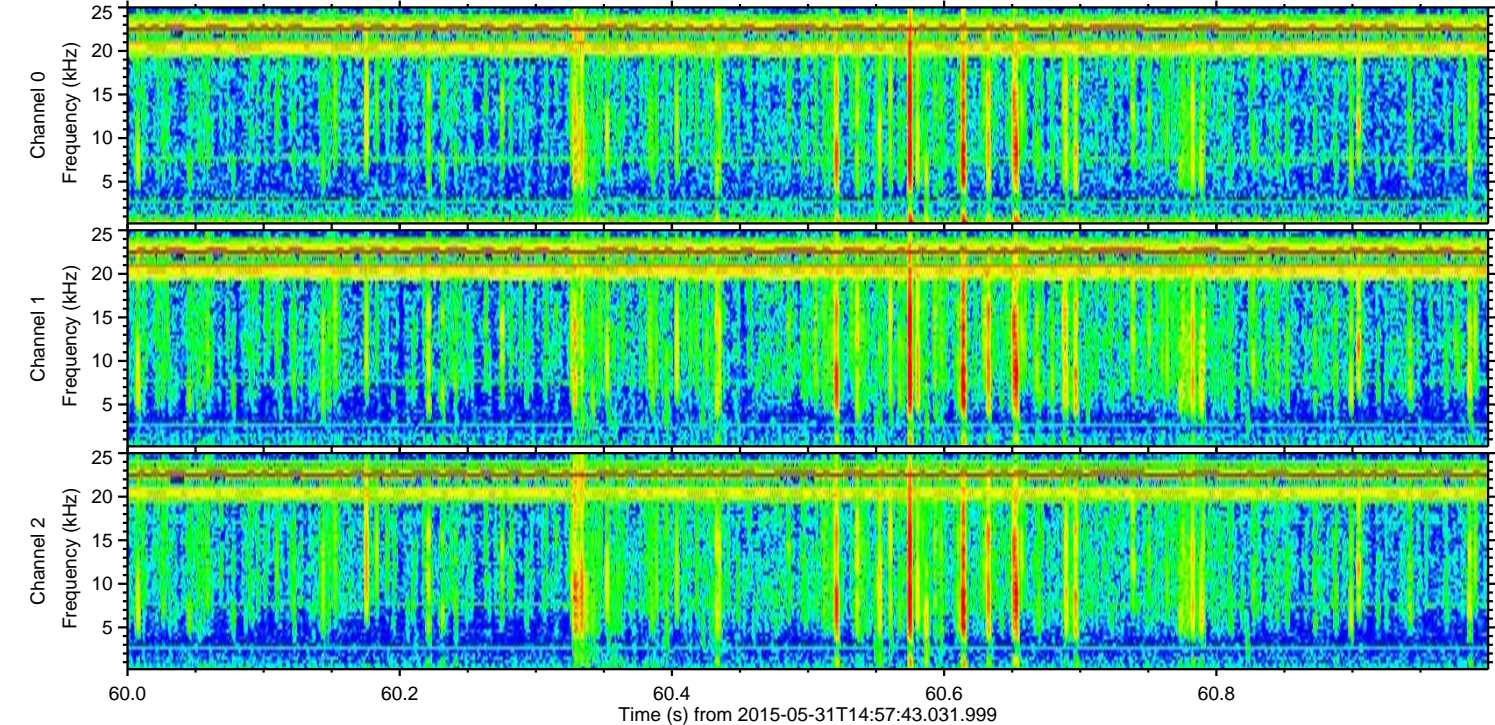
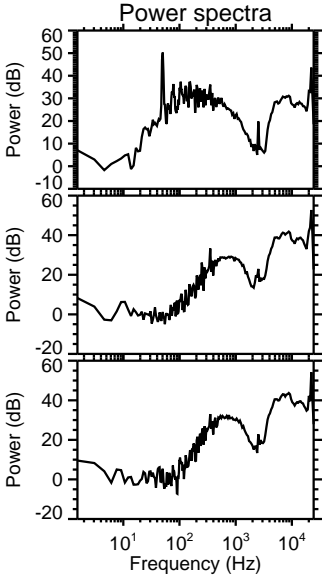
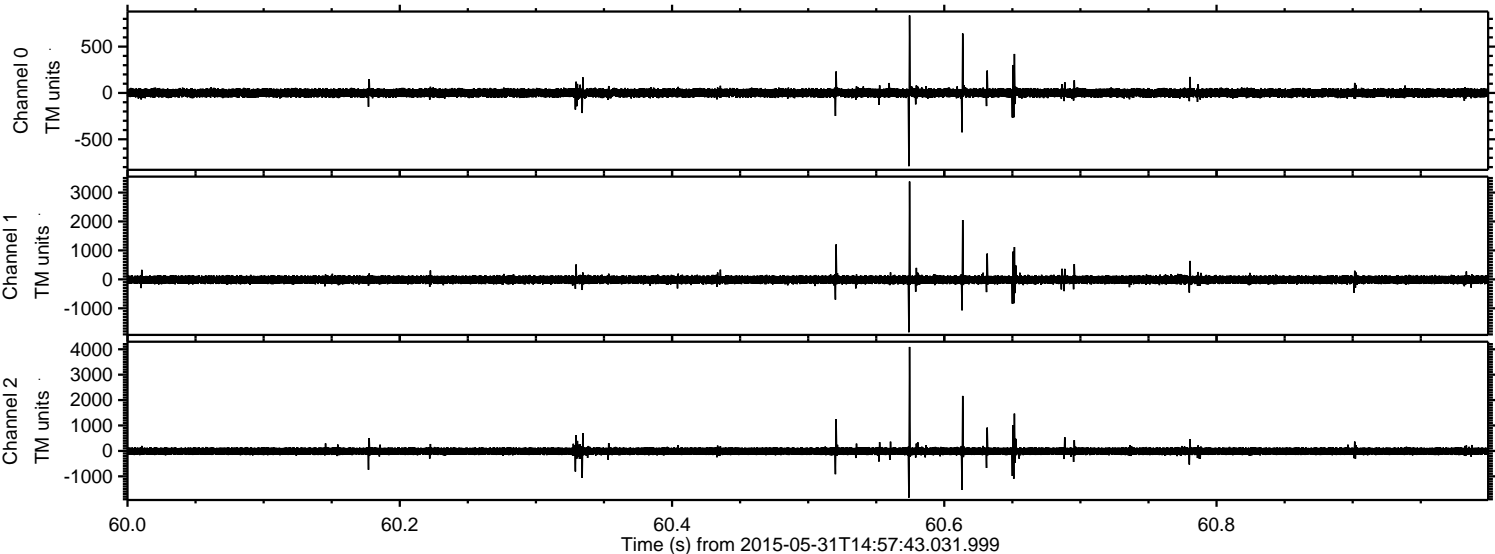



Processed Sun May 31 17:05:43 2015 by ELM ver.2012-10-06 from 001\_\_elm20150531\_145742\_\_dat00.bin

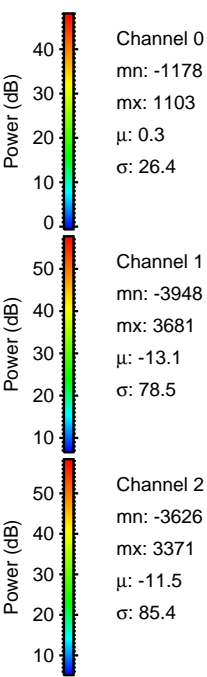
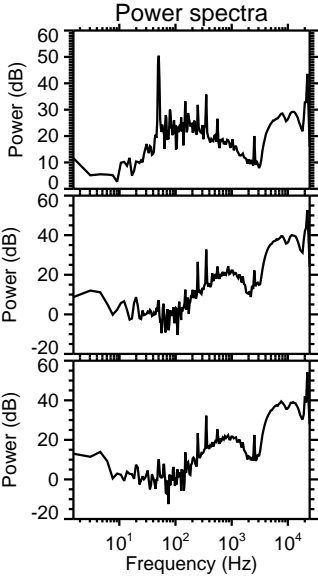
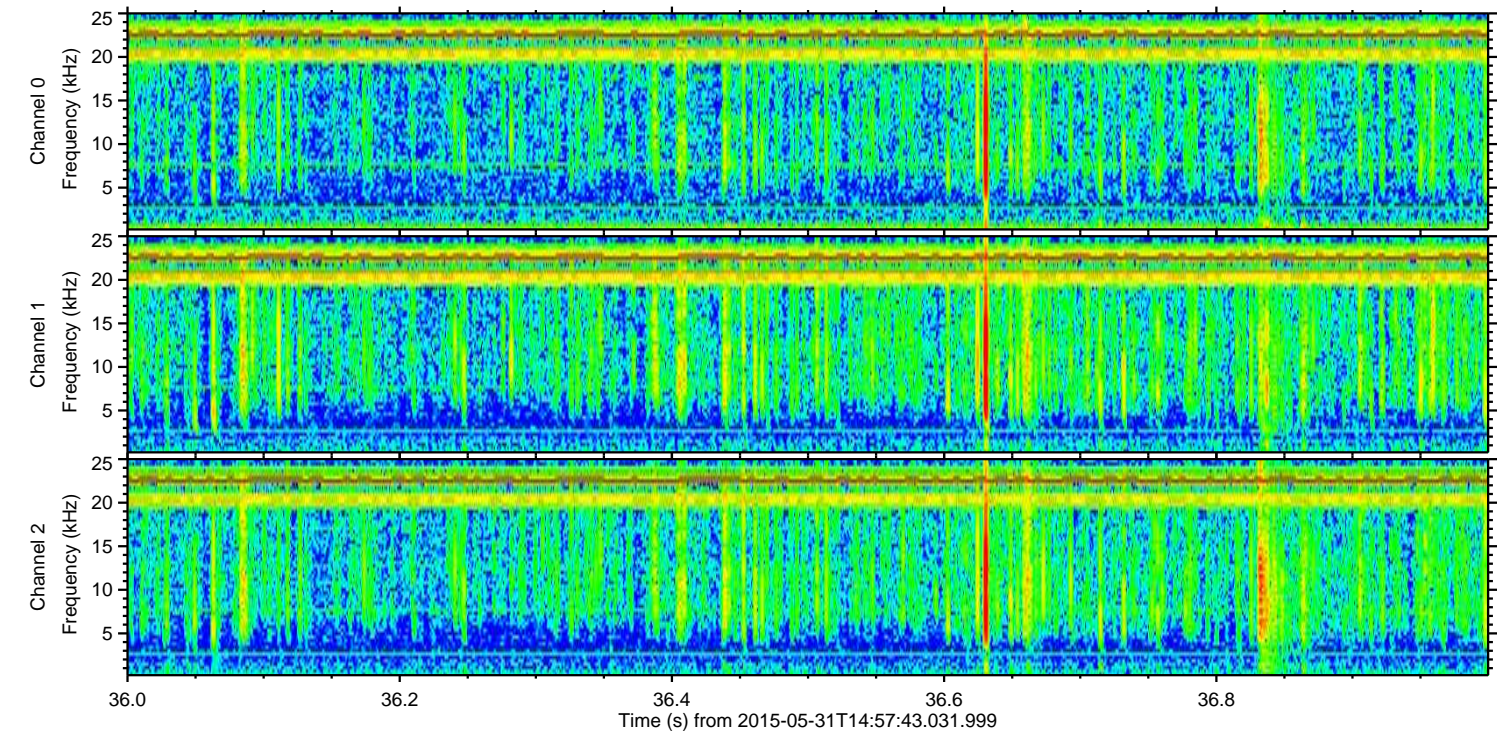
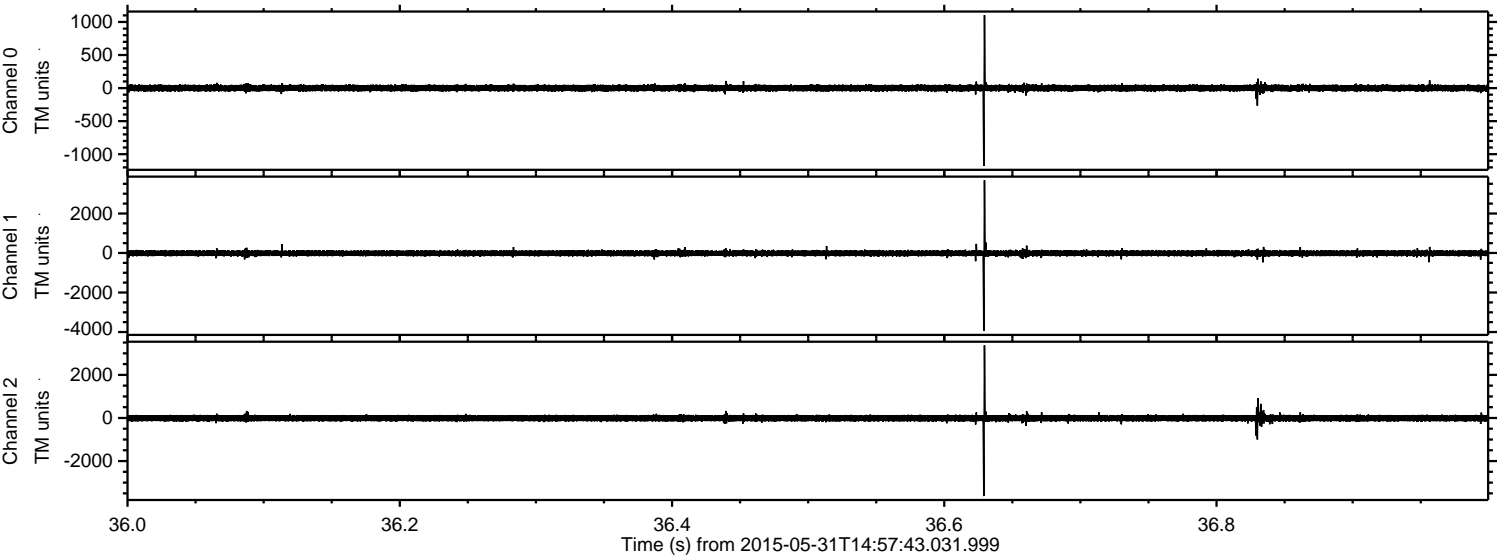



ELMAVAN 3D WAVEFORMS (Measured data sampled at 50 kHz) 49787 packets of 144 samples from 2015-05-31T14:57:43.031.999. Part 13/144

Processed Sun May 31 17:05:44 2015 by ELM ver.2012-10-06 from 001\_\_elm20150531\_145742\_\_dat00.bin

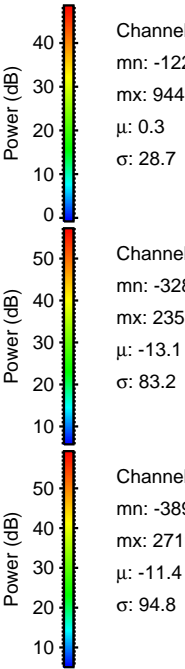
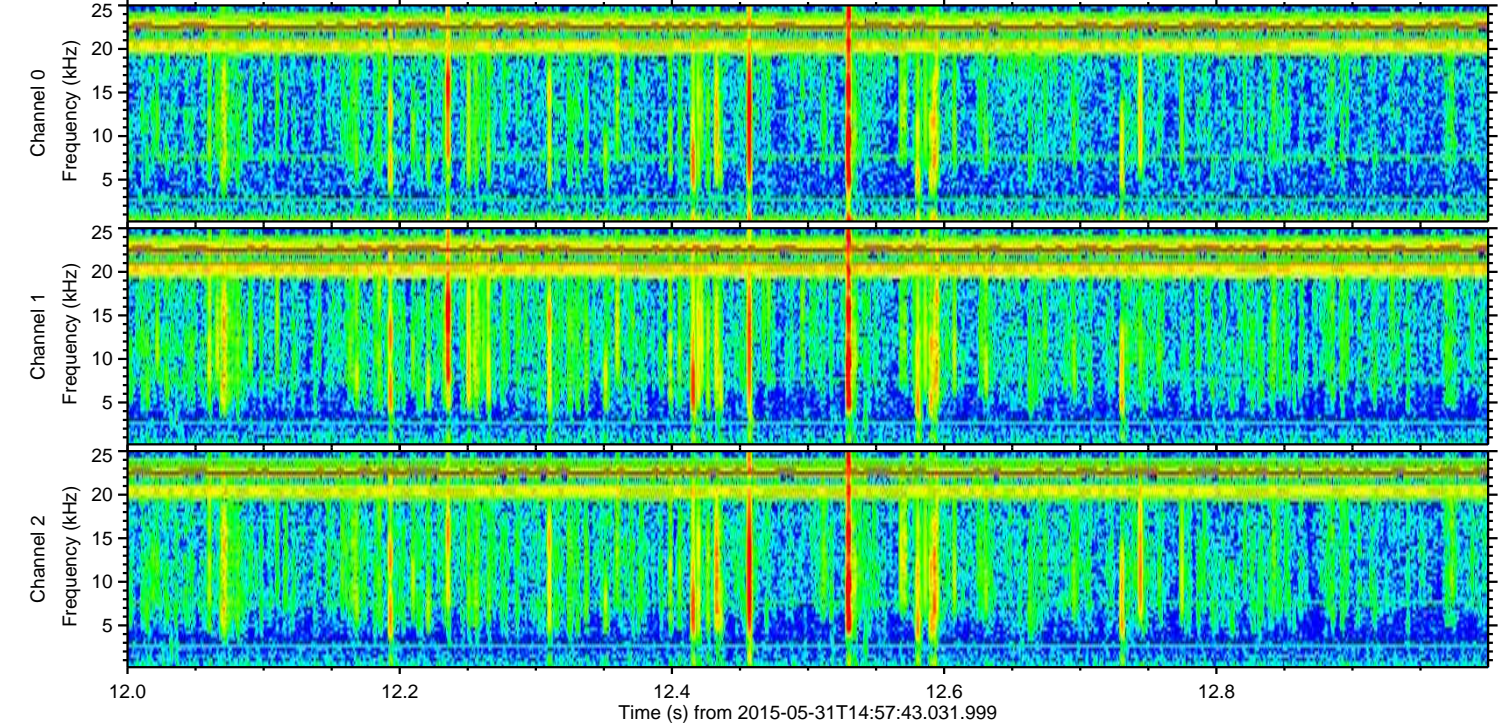
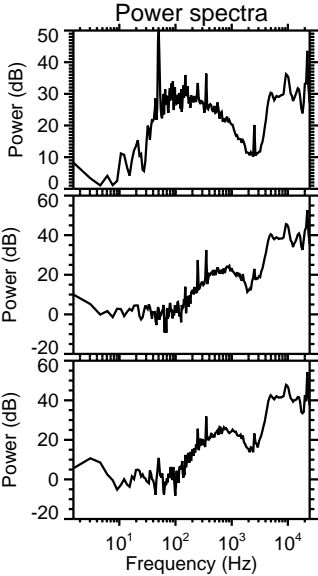
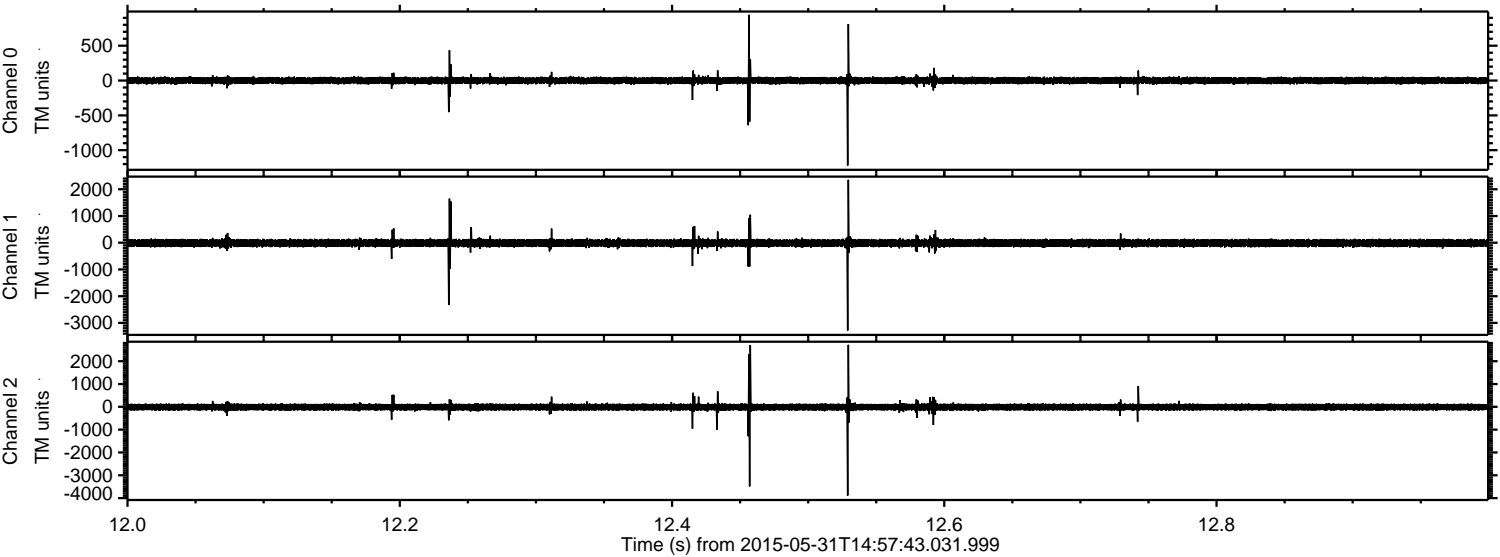

Channel 0  
mn: -1221  
mx: 944  
 $\mu$ : 0.3  
 $\sigma$ : 28.7

Channel 1  
mn: -3285  
mx: 2355  
 $\mu$ : -13.1  
 $\sigma$ : 83.2

Channel 2  
mn: -3890  
mx: 2719  
 $\mu$ : -11.4  
 $\sigma$ : 94.8



Processed Sun May 31 17:05:45 2015 by ELM ver.2012-10-06 from 001\_\_elm20150531\_145742\_\_dat00.bin

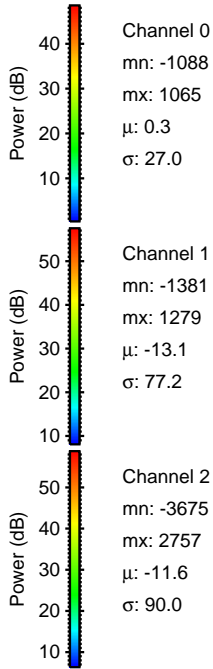
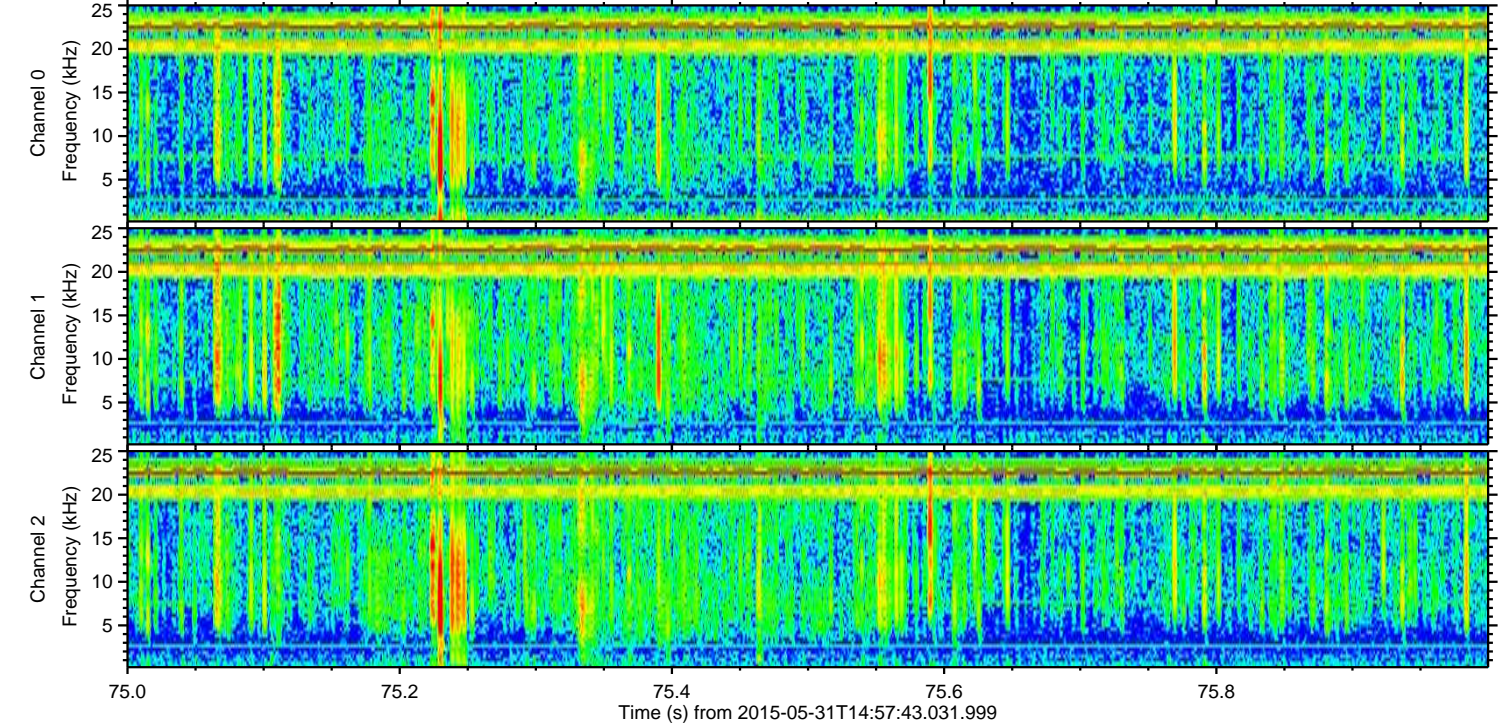
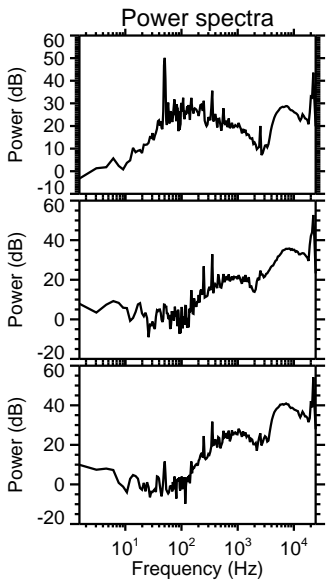
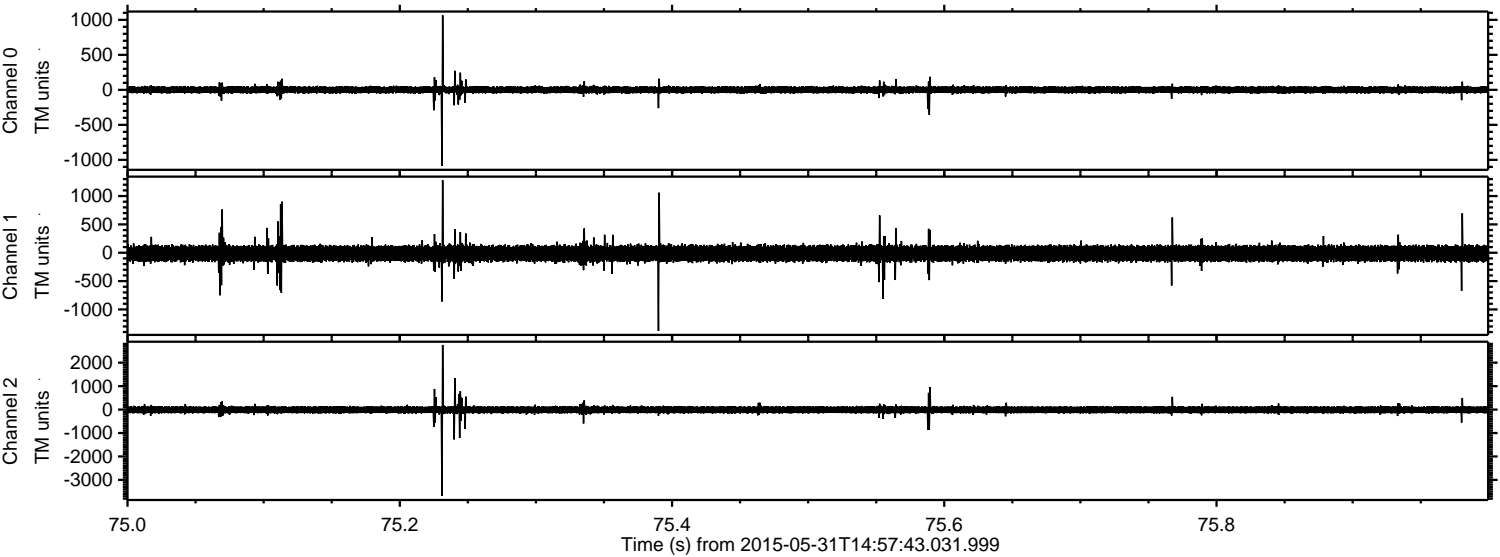



Processed Sun May 31 17:05:46 2015 by ELM ver.2012-10-06 from 001\_\_elm20150531\_145742\_\_dat00.bin

