

ELMAVAN 3D WAVEFORMS (Measured data sampled at 50 kHz) 49731 packets of 144 samples from 2015-05-31T12:42:38.264.000.

Processed Sun May 31 14:50:24 2015 by ELM ver.2012-10-06 from 001__elm20150531_124237__dat00.bin

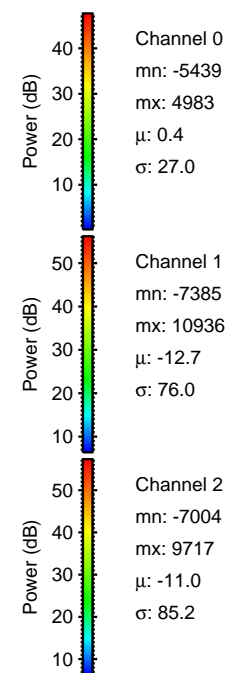
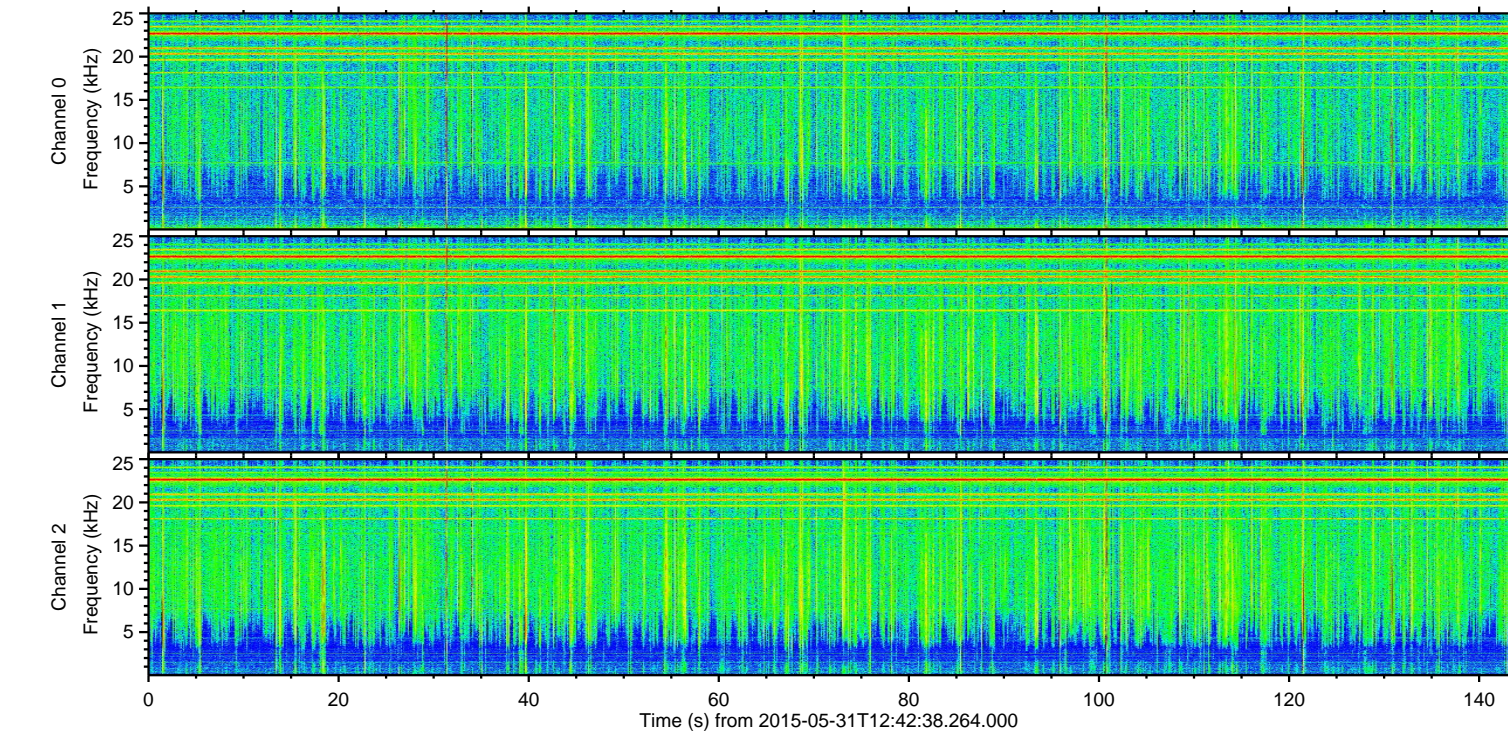
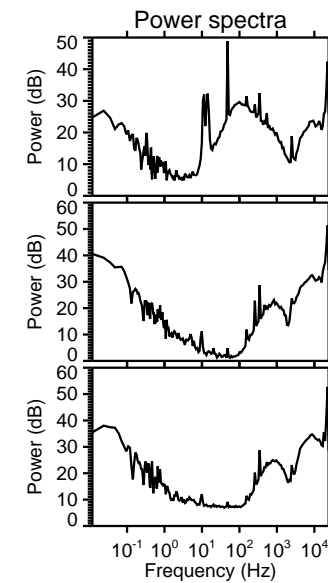
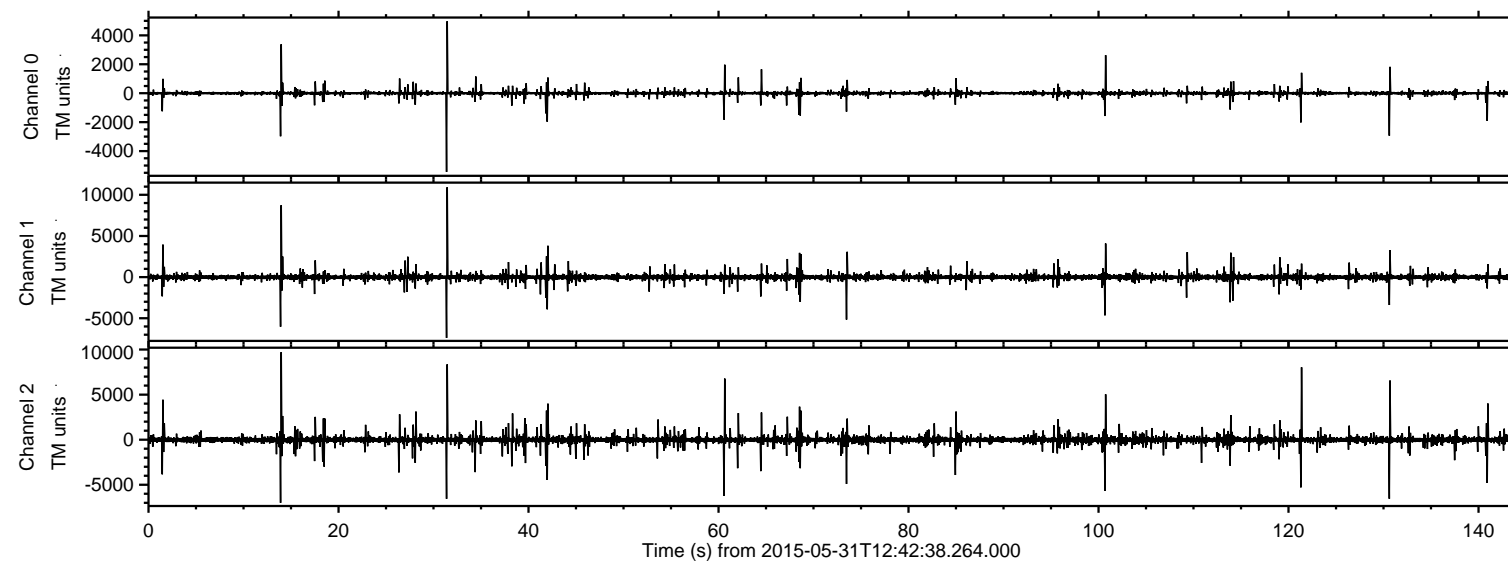

ELMAVAN 3D WAVEFORMS (Measured data sampled at 50 kHz) 49731 packets of 144 samples from 2015-05-31T12:42:38.264.000. Part 32/144

Processed Sun May 31 14:50:35 2015 by ELM ver.2012-10-06 from 001__elm20150531_124237__dat00.bin

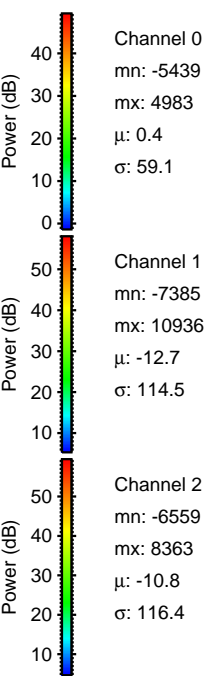
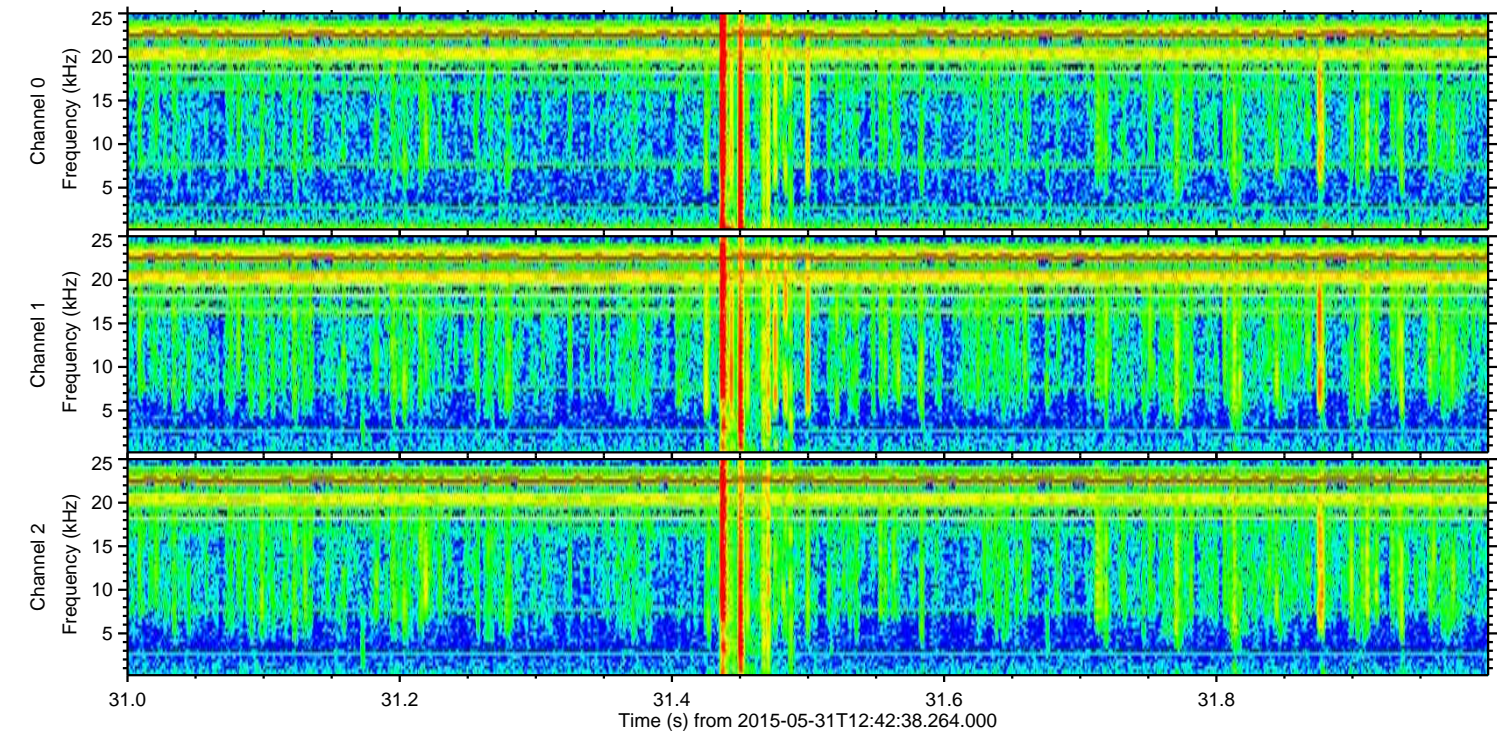
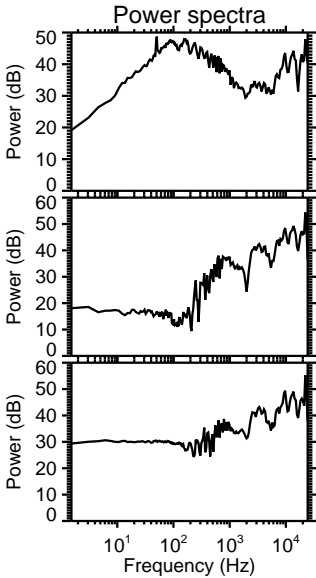
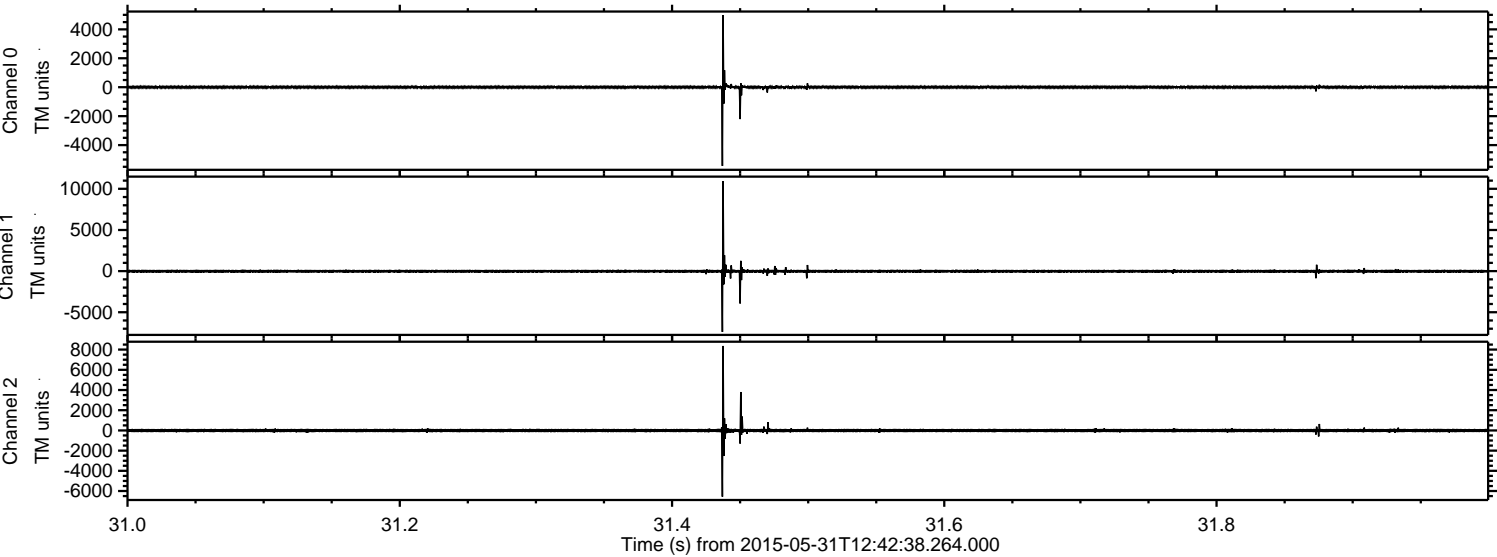

ELMAVAN 3D WAVEFORMS (Measured data sampled at 50 kHz) 49731 packets of 144 samples from 2015-05-31T12:42:38.264.000. Part 14/144

Processed Sun May 31 14:50:36 2015 by ELM ver.2012-10-06 from 001__elm20150531_124237__dat00.bin

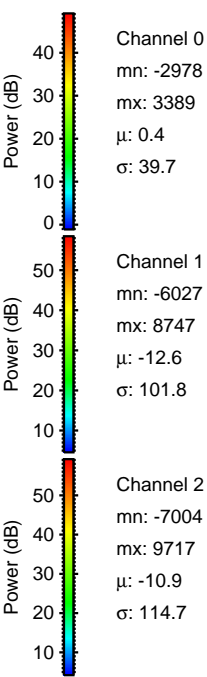
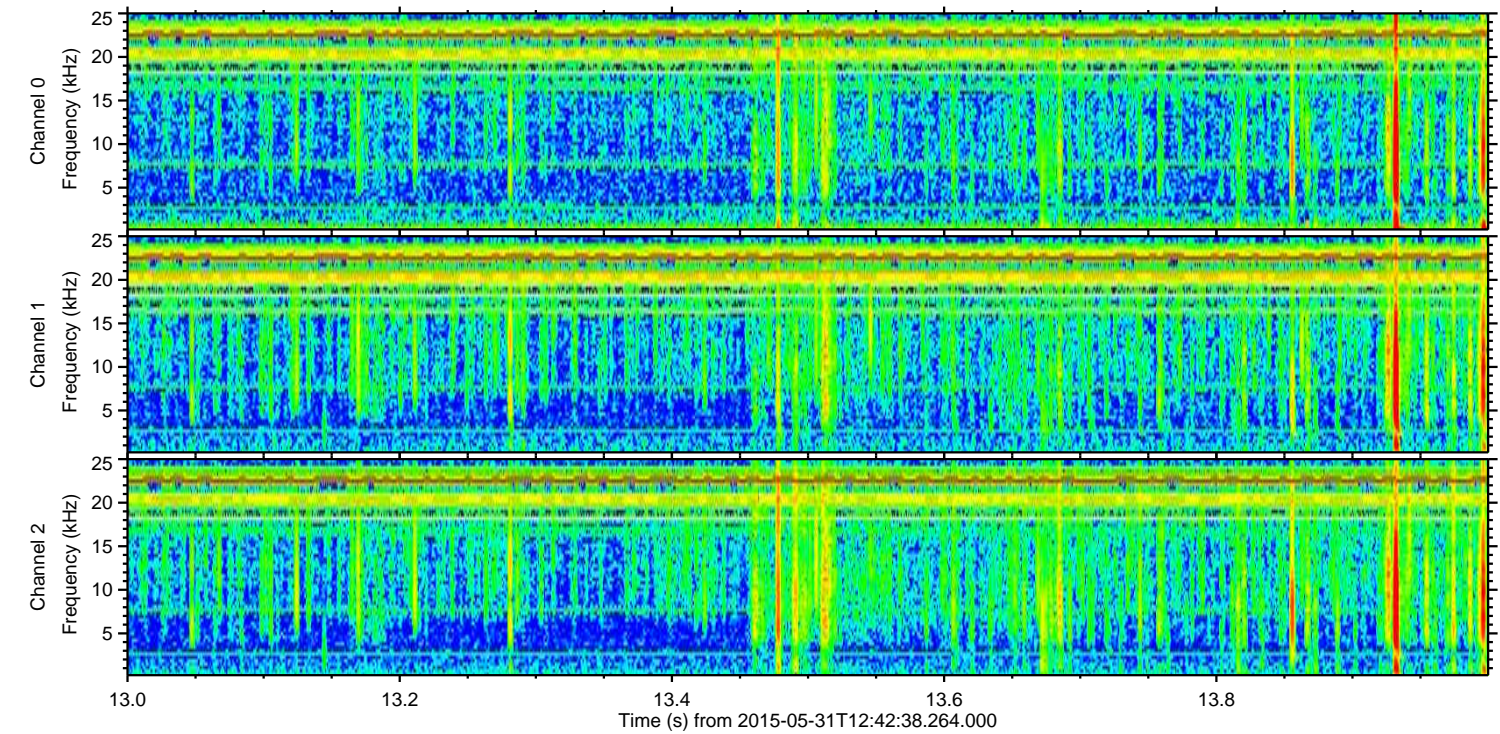
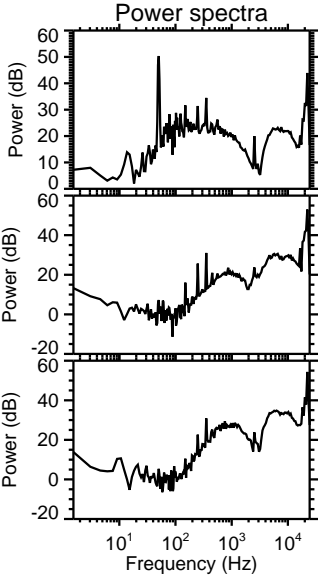
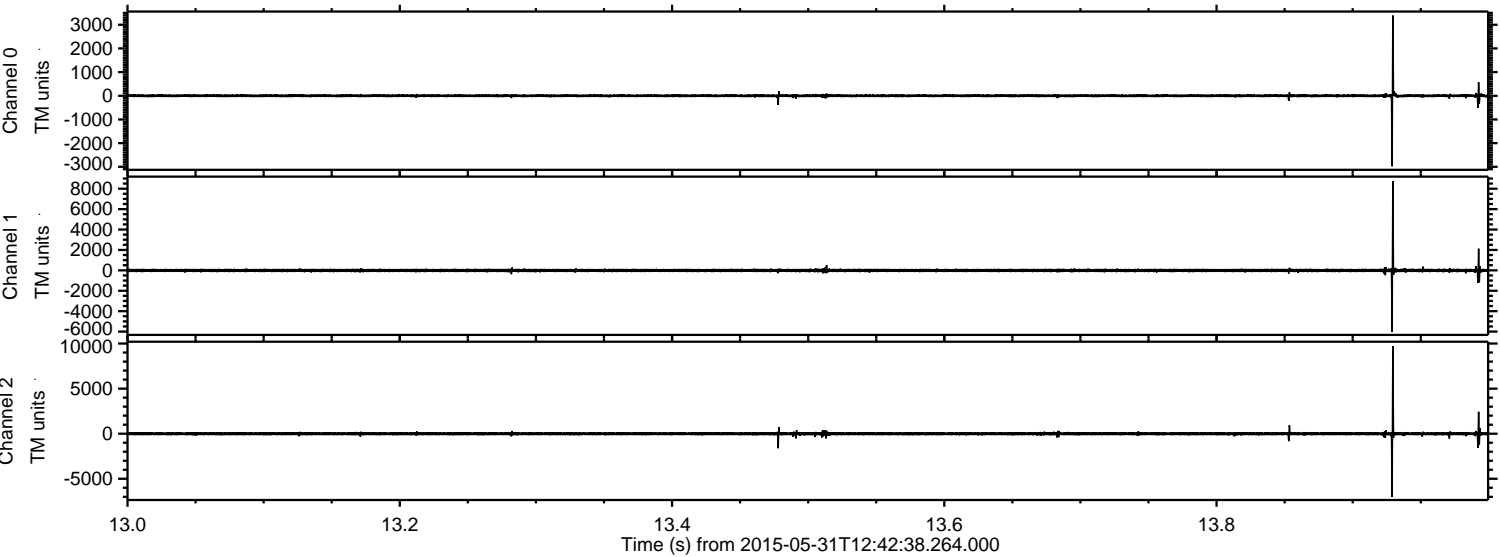

Channel 0
mn: -2978
mx: 3389
 μ : 0.4
 σ : 39.7

Channel 1
mn: -6027
mx: 8747
 μ : -12.6
 σ : 101.8

Channel 2
mn: -7004
mx: 9717
 μ : -10.9
 σ : 114.7

ELMAVAN 3D WAVEFORMS (Measured data sampled at 50 kHz) 49731 packets of 144 samples from 2015-05-31T12:42:38.264.000. Part 122/144

Processed Sun May 31 14:50:37 2015 by ELM ver.2012-10-06 from 001__elm20150531_124237__dat00.bin

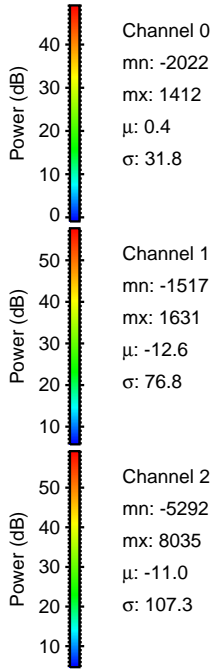
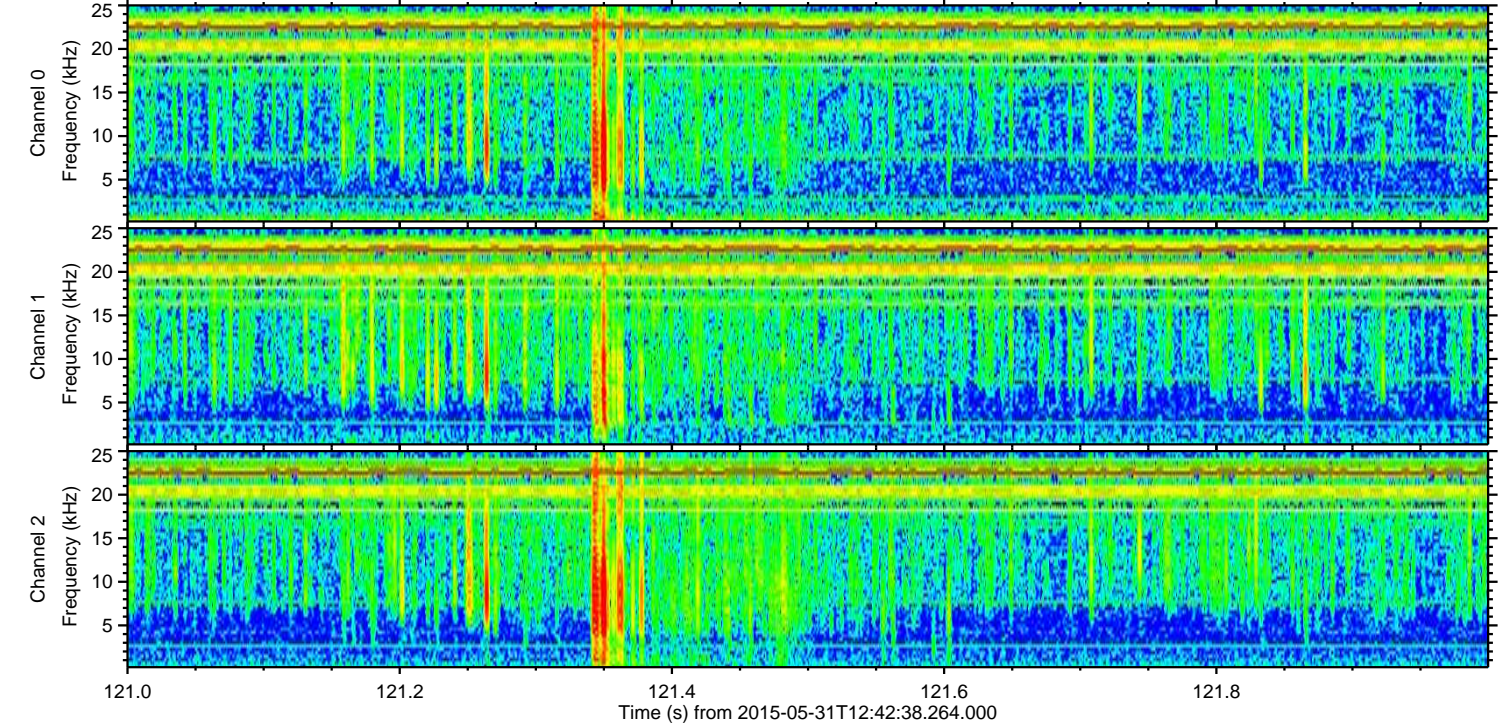
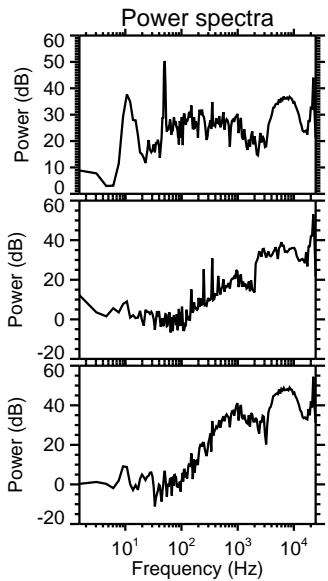
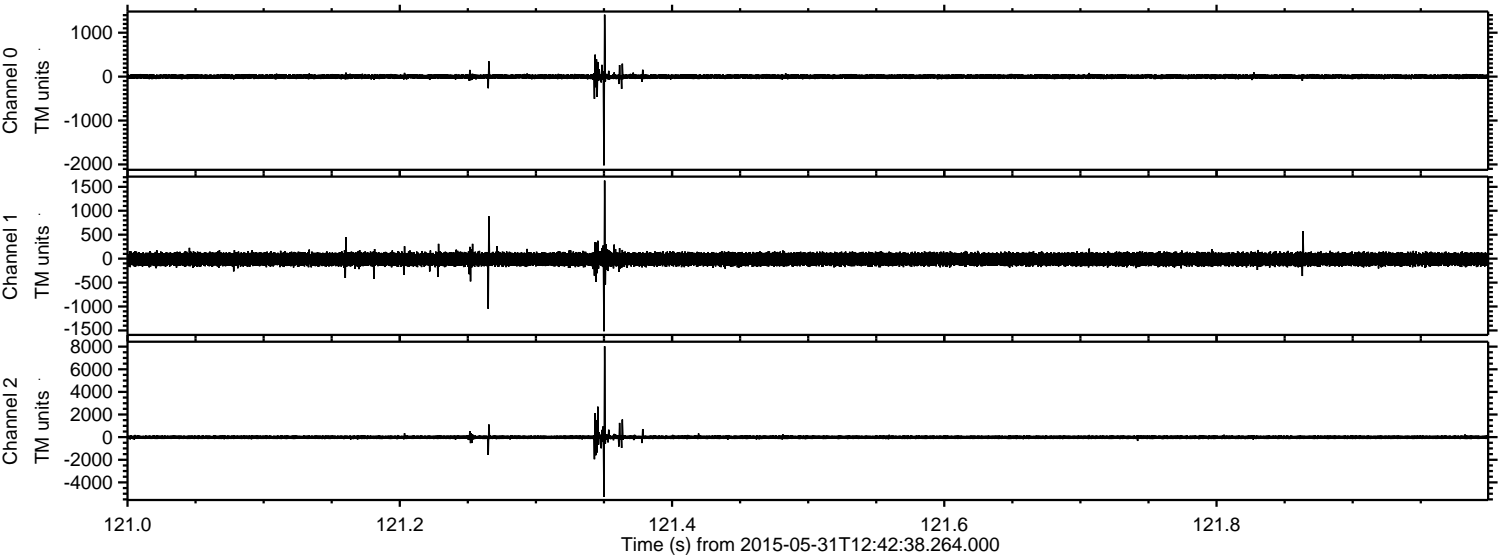

Processed Sun May 31 14:50:38 2015 by ELM ver.2012-10-06 from 001__elm20150531_124237__dat00.bin

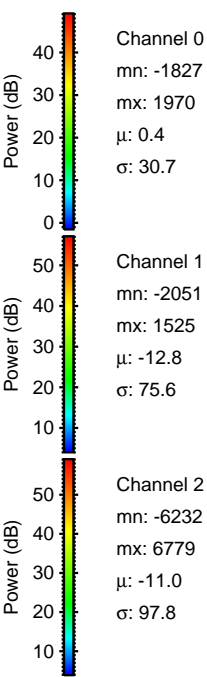
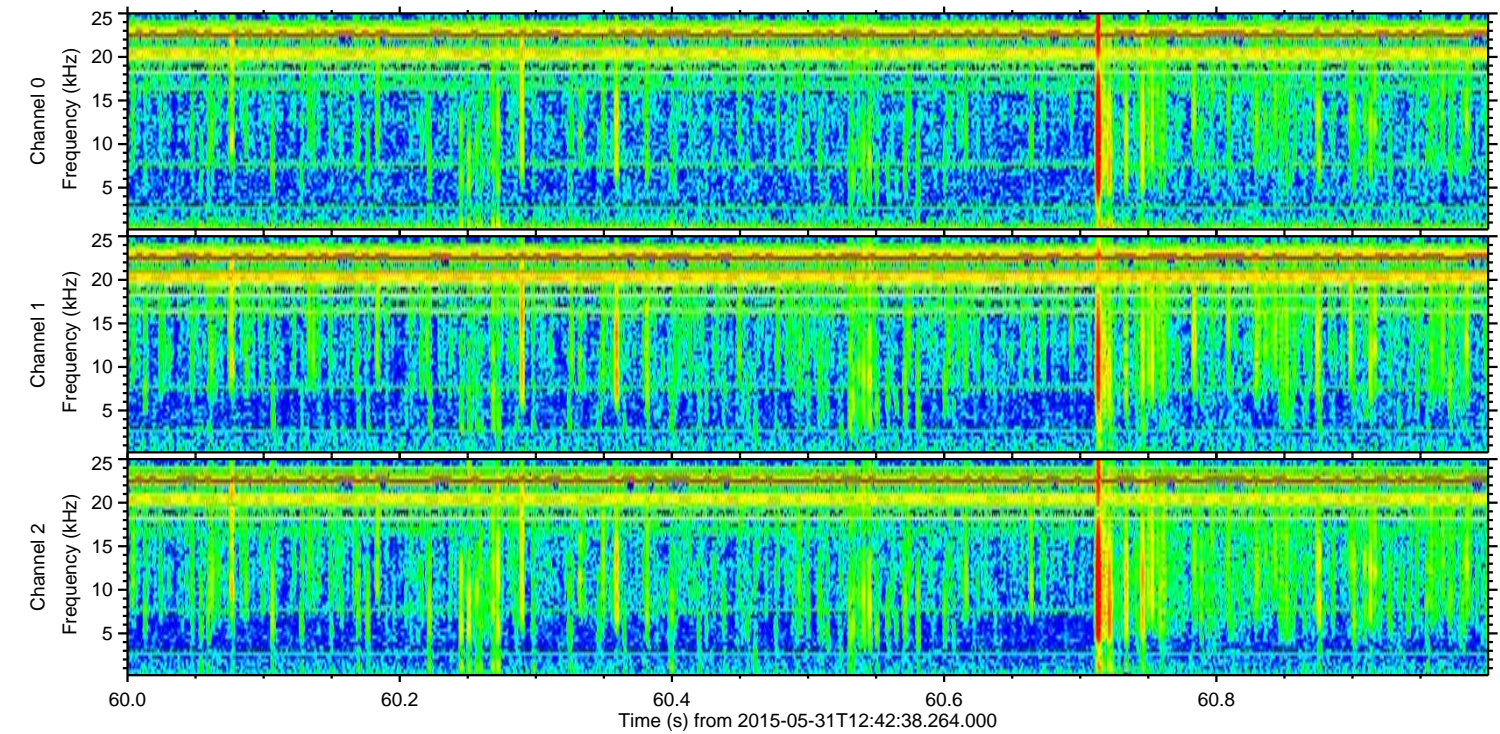
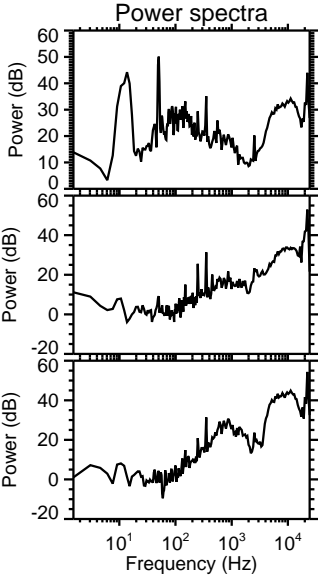
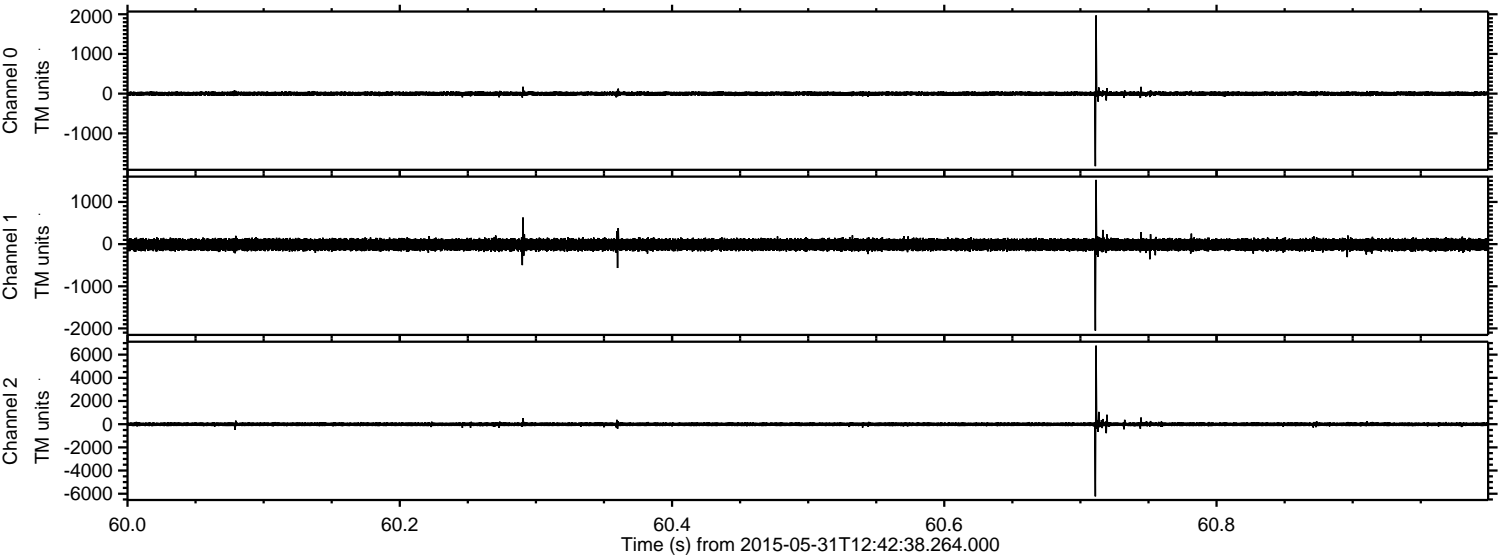

Channel 0
mn: -1827
mx: 1970
 μ : 0.4
 σ : 30.7

Channel 1
mn: -2051
mx: 1525
 μ : -12.8
 σ : 75.6

Channel 2
mn: -6232
mx: 6779
 μ : -11.0
 σ : 97.8

ELMAVAN 3D WAVEFORMS (Measured data sampled at 50 kHz) 49731 packets of 144 samples from 2015-05-31T12:42:38.264.000. Part 131/144

Processed Sun May 31 14:50:39 2015 by ELM ver.2012-10-06 from 001__elm20150531_124237__dat00.bin

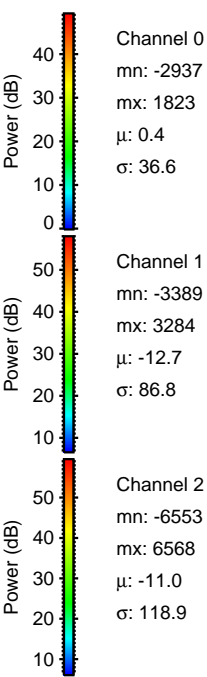
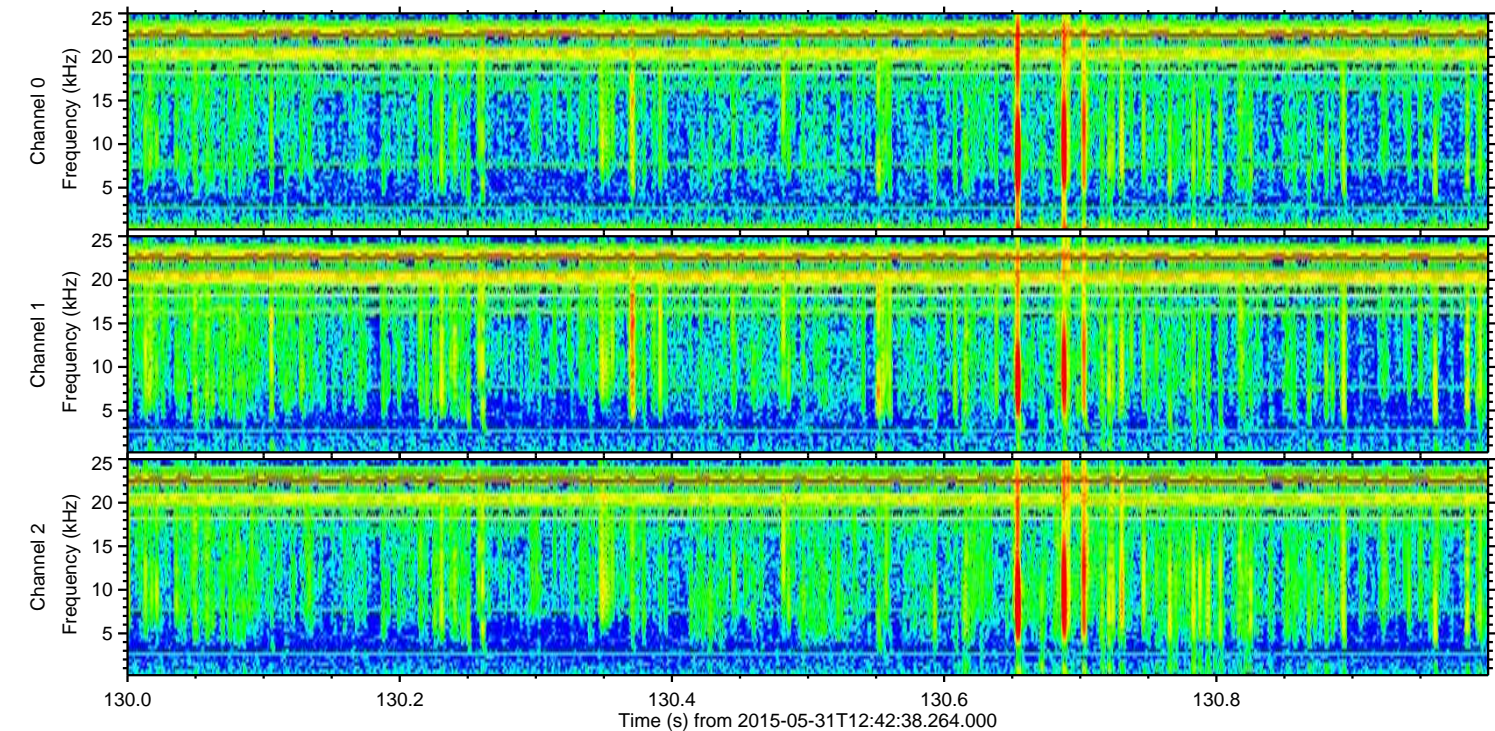
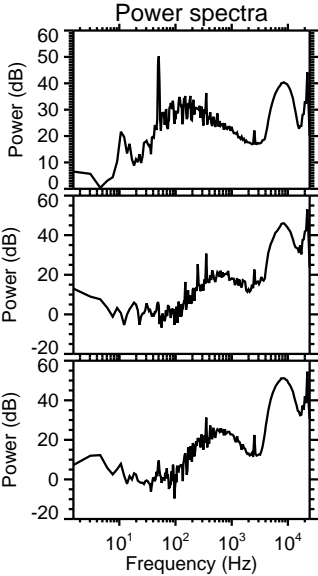
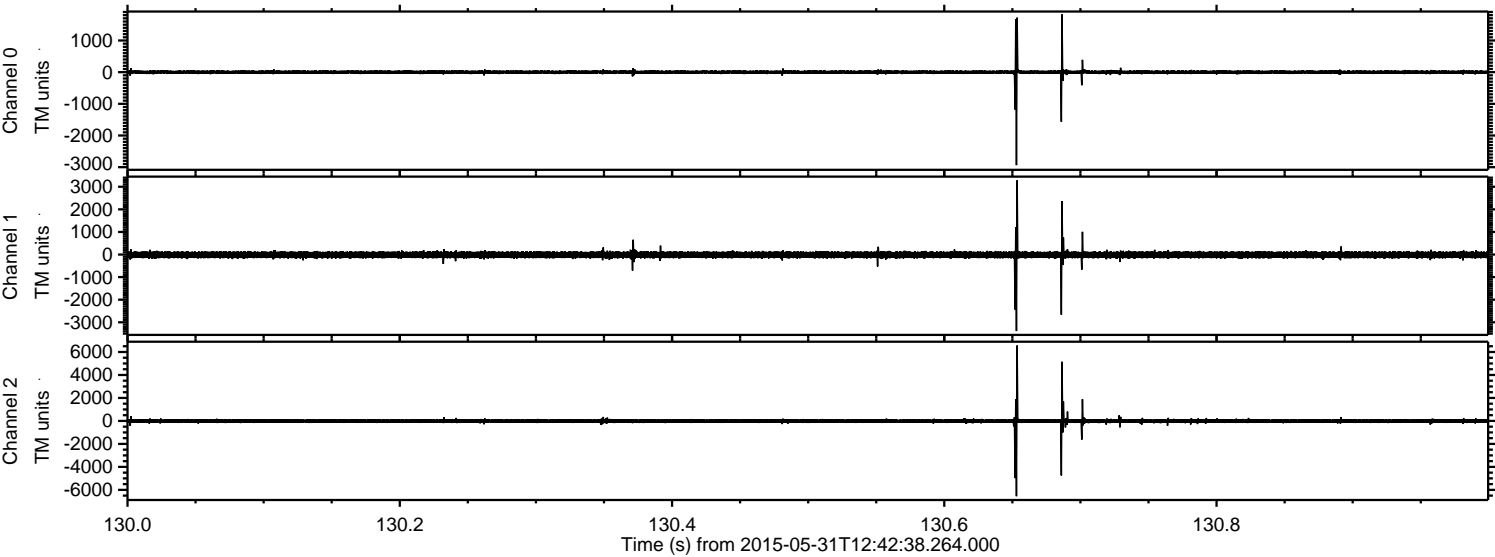

Channel 0
mn: -2937
mx: 1823
 μ : 0.4
 σ : 36.6

Channel 1
mn: -3389
mx: 3284
 μ : -12.7
 σ : 86.8

Channel 2
mn: -6553
mx: 6568
 μ : -11.0
 σ : 118.9

ELMAVAN 3D WAVEFORMS (Measured data sampled at 50 kHz) 49731 packets of 144 samples from 2015-05-31T12:42:38.264.000. Part 101/144

Processed Sun May 31 14:50:40 2015 by ELM ver.2012-10-06 from 001__elm20150531_124237__dat00.bin

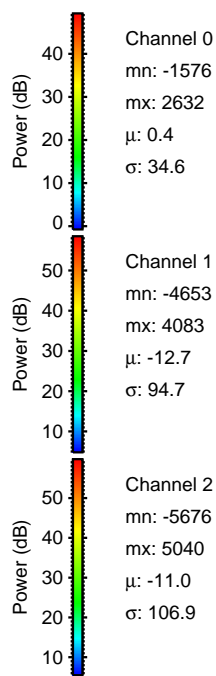
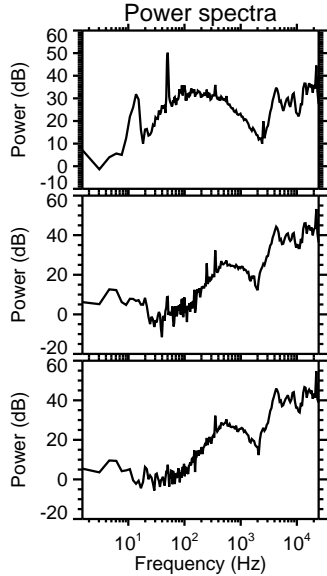
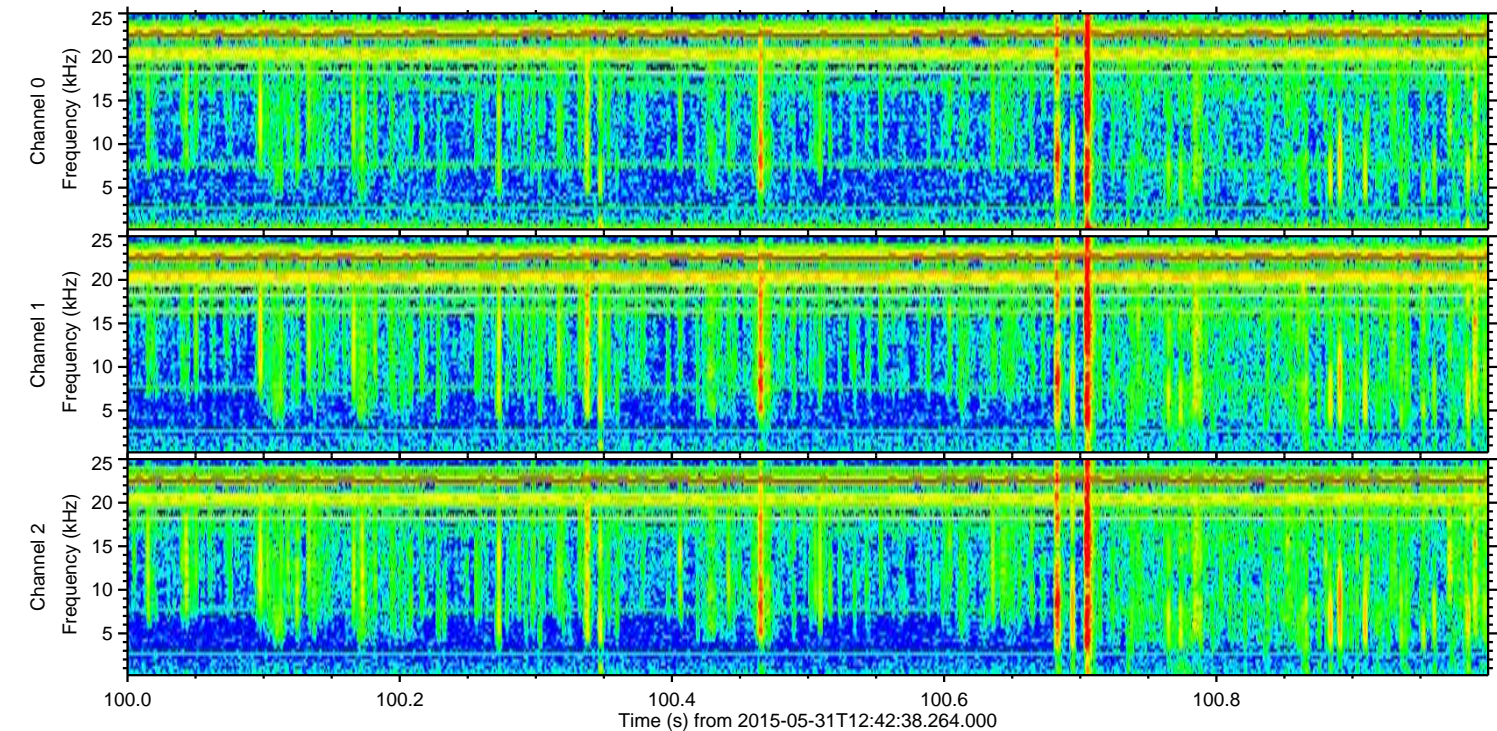
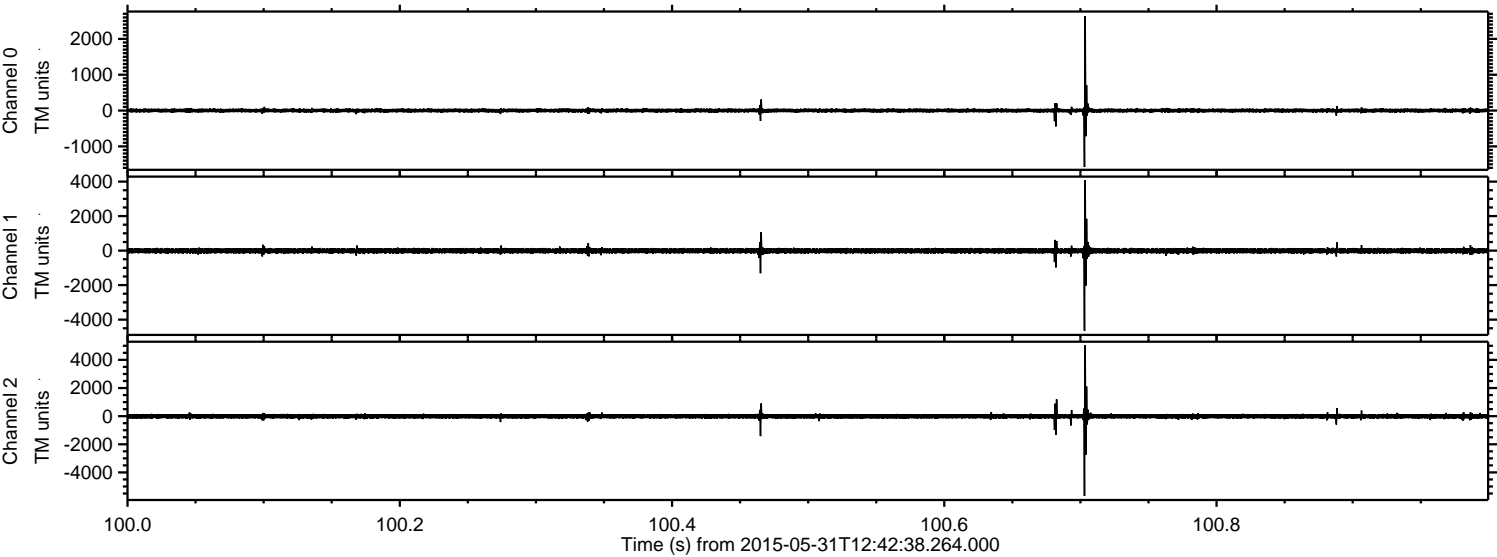

ELMAVAN 3D WAVEFORMS (Measured data sampled at 50 kHz) 49731 packets of 144 samples from 2015-05-31T12:42:38.264.000. Part 74/144

Processed Sun May 31 14:50:41 2015 by ELM ver.2012-10-06 from 001__elm20150531_124237__dat00.bin

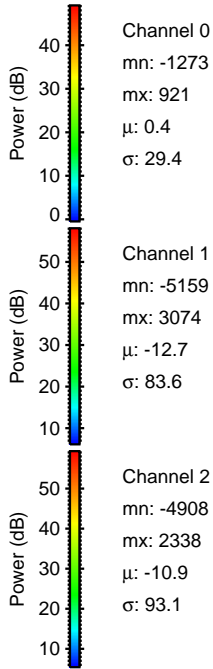
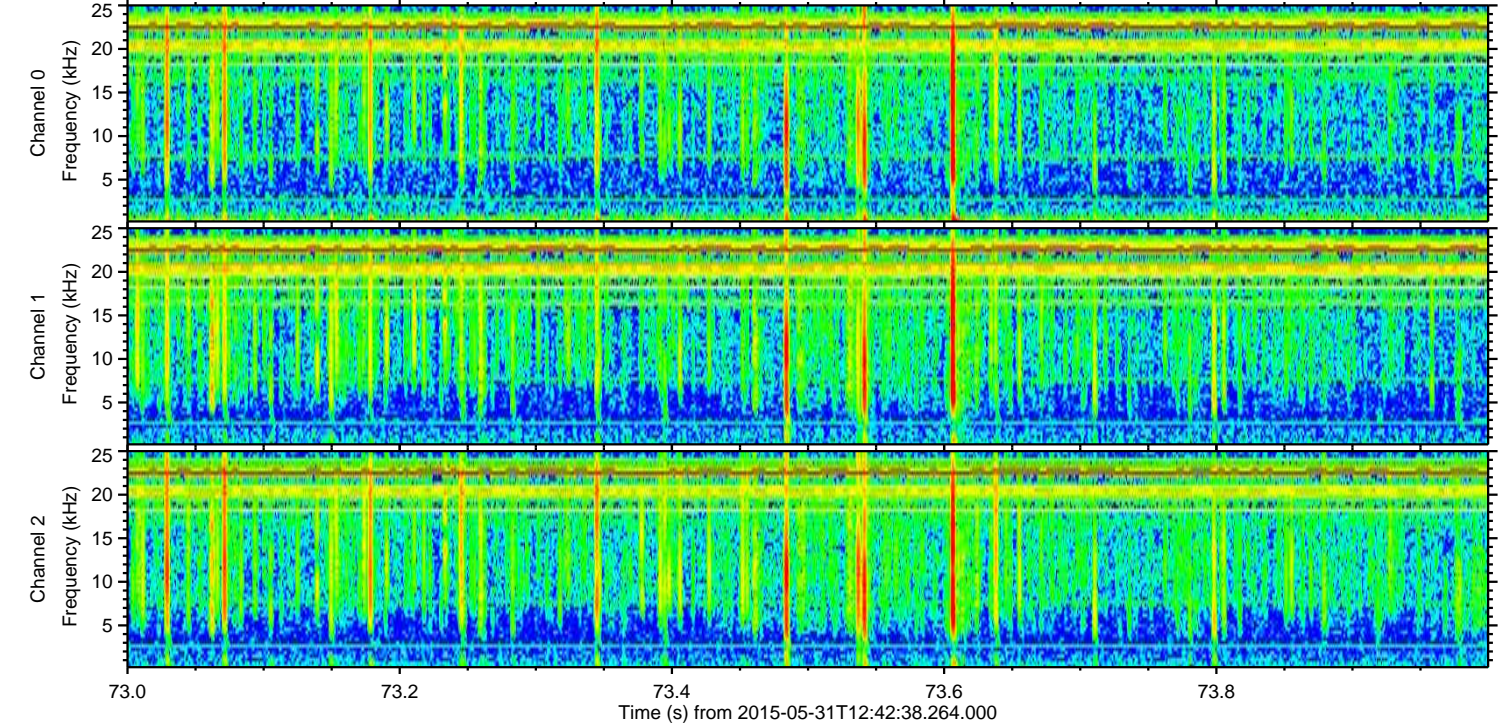
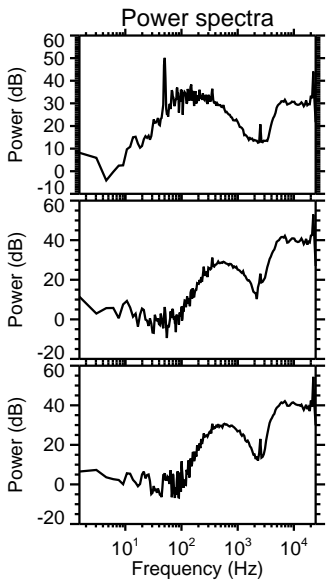
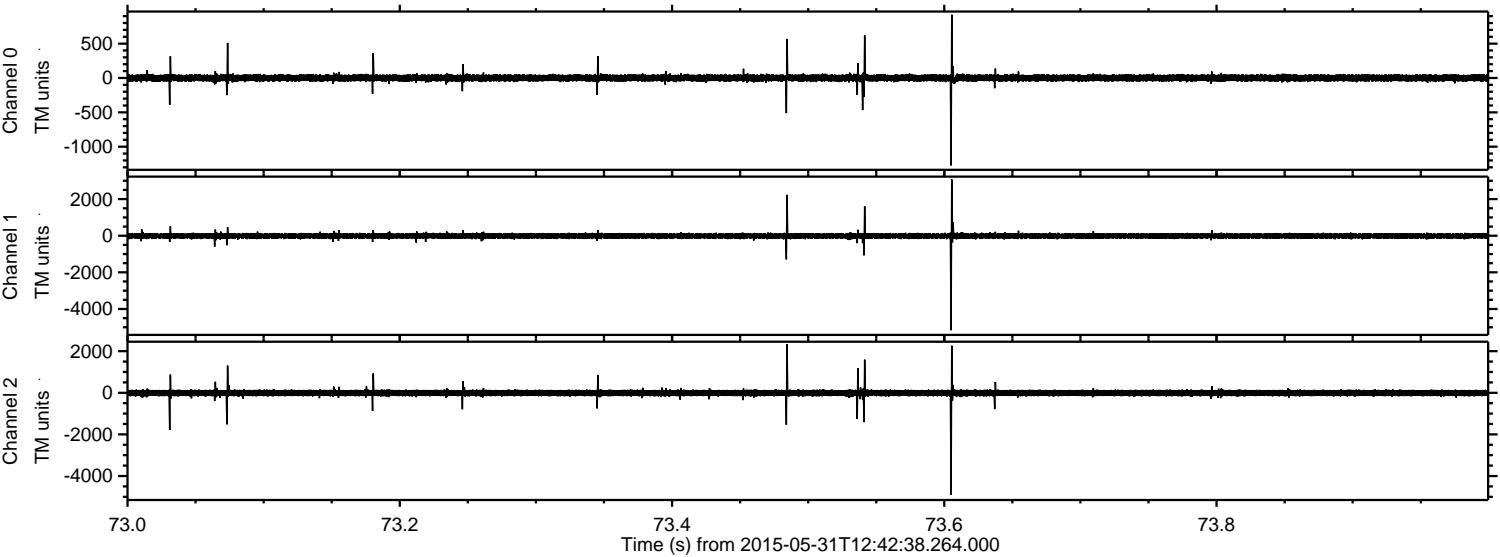

ELMAVAN 3D WAVEFORMS (Measured data sampled at 50 kHz) 49731 packets of 144 samples from 2015-05-31T12:42:38.264.000. Part 141/144

Processed Sun May 31 14:50:42 2015 by ELM ver.2012-10-06 from 001__elm20150531_124237__dat00.bin

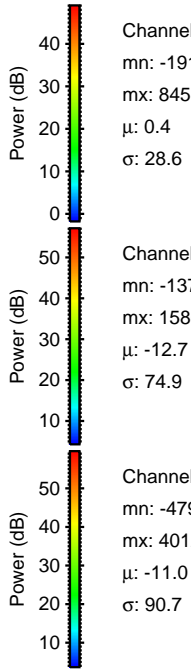
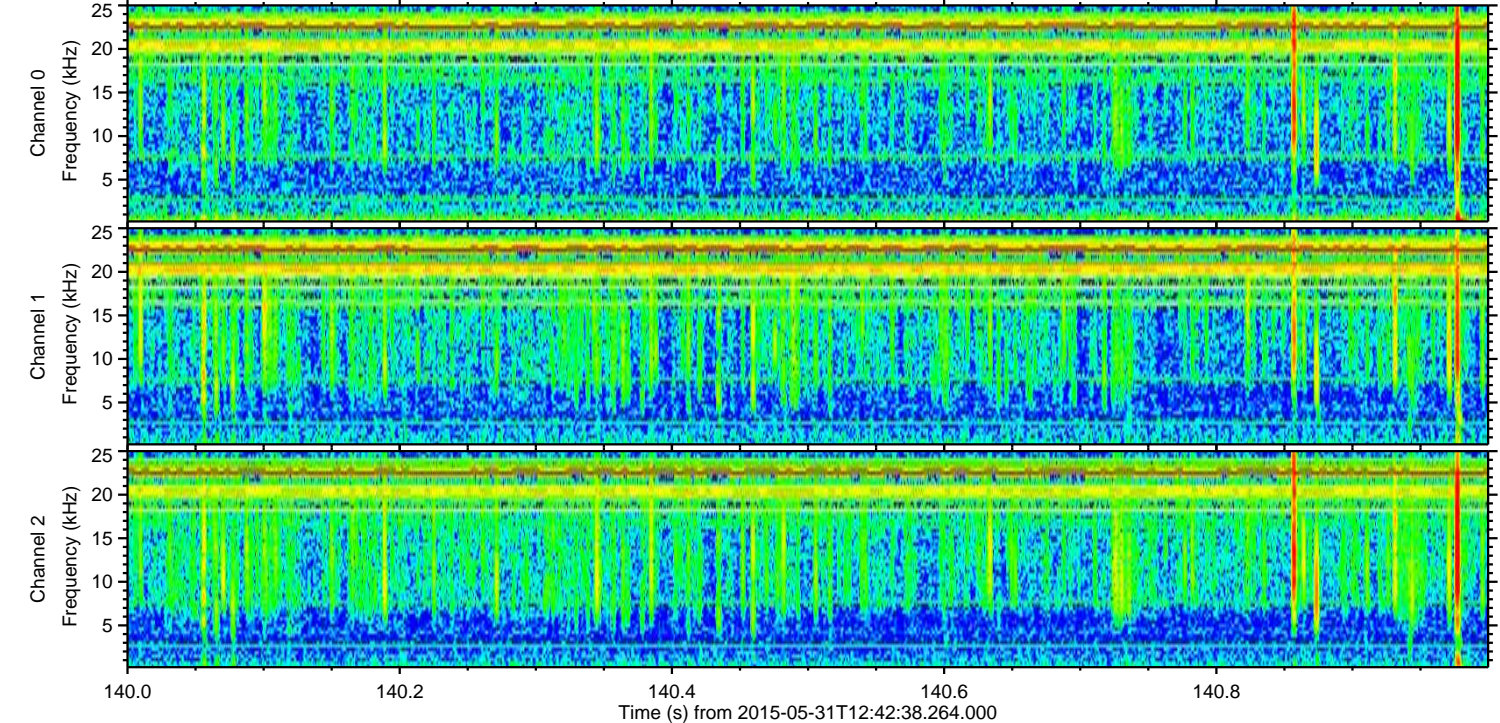
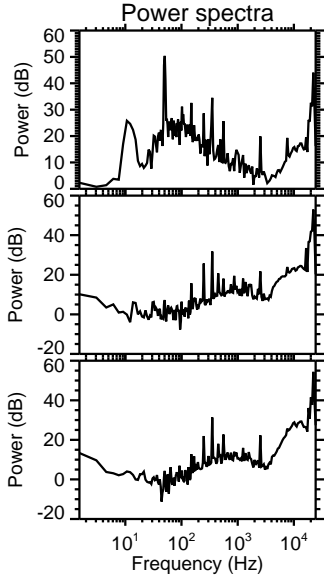
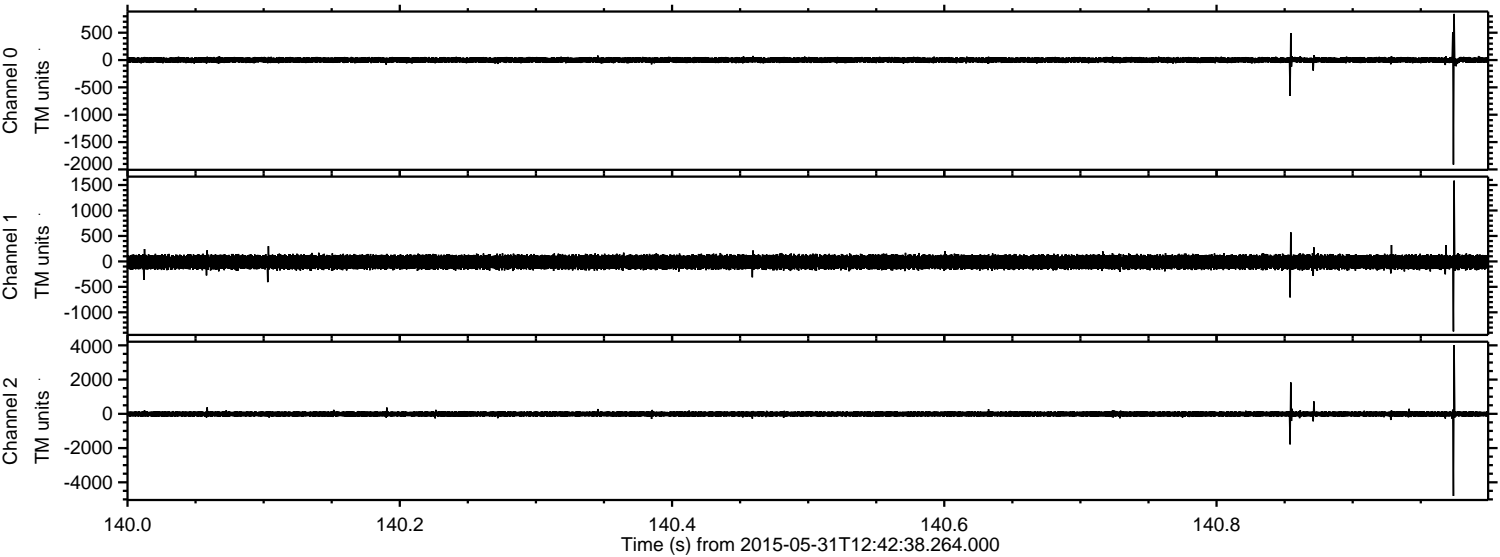

Processed Sun May 31 14:50:43 2015 by ELM ver.2012-10-06 from 001__elm20150531_124237__dat00.bin

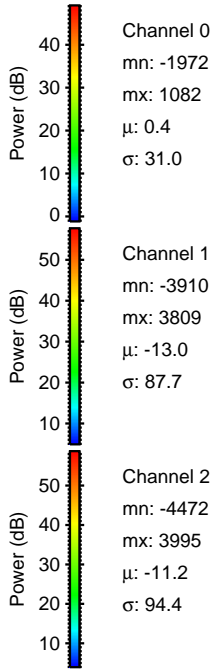
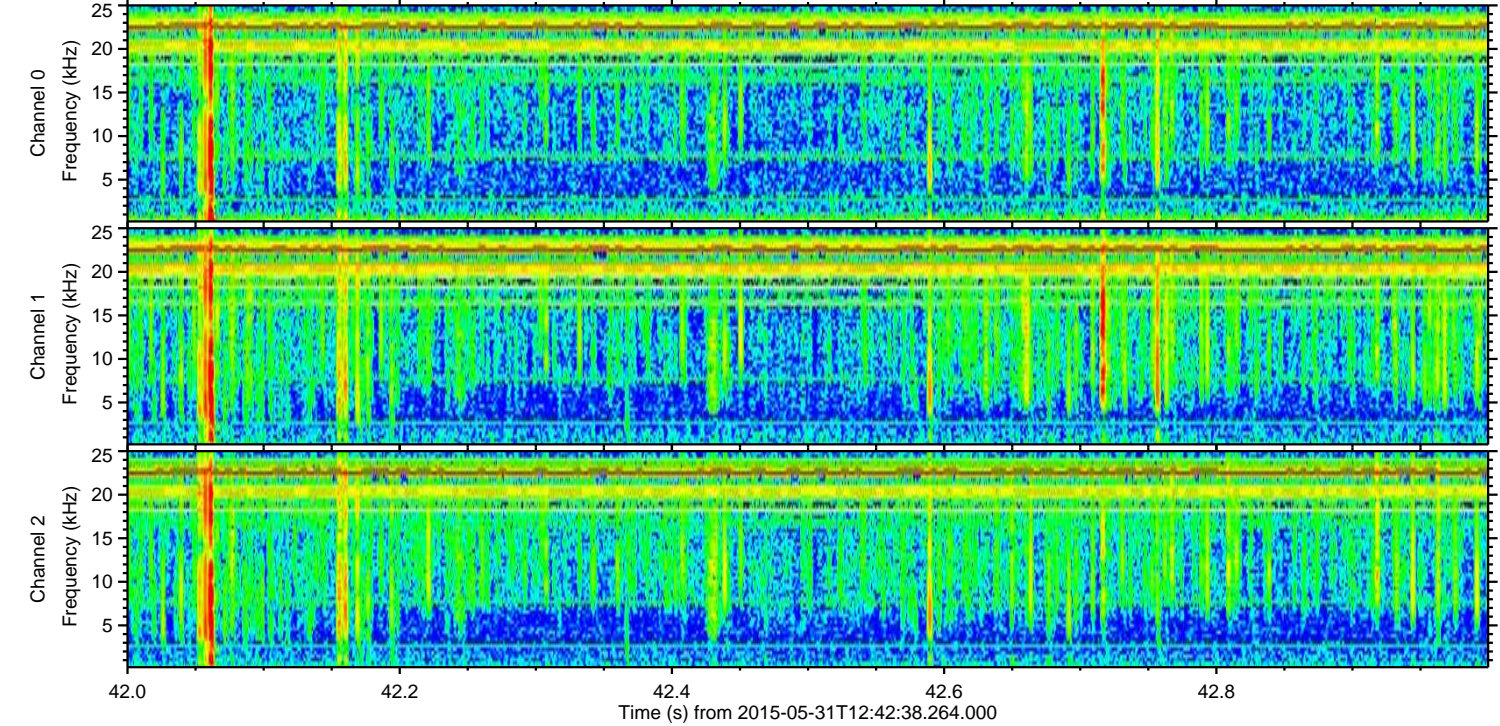
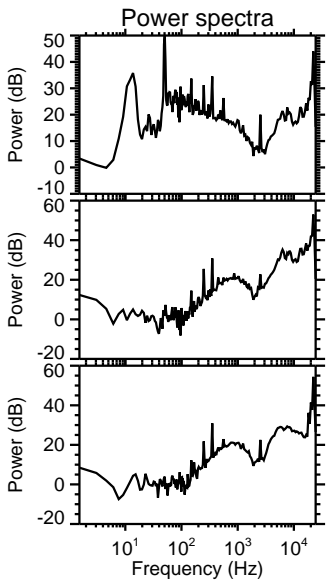
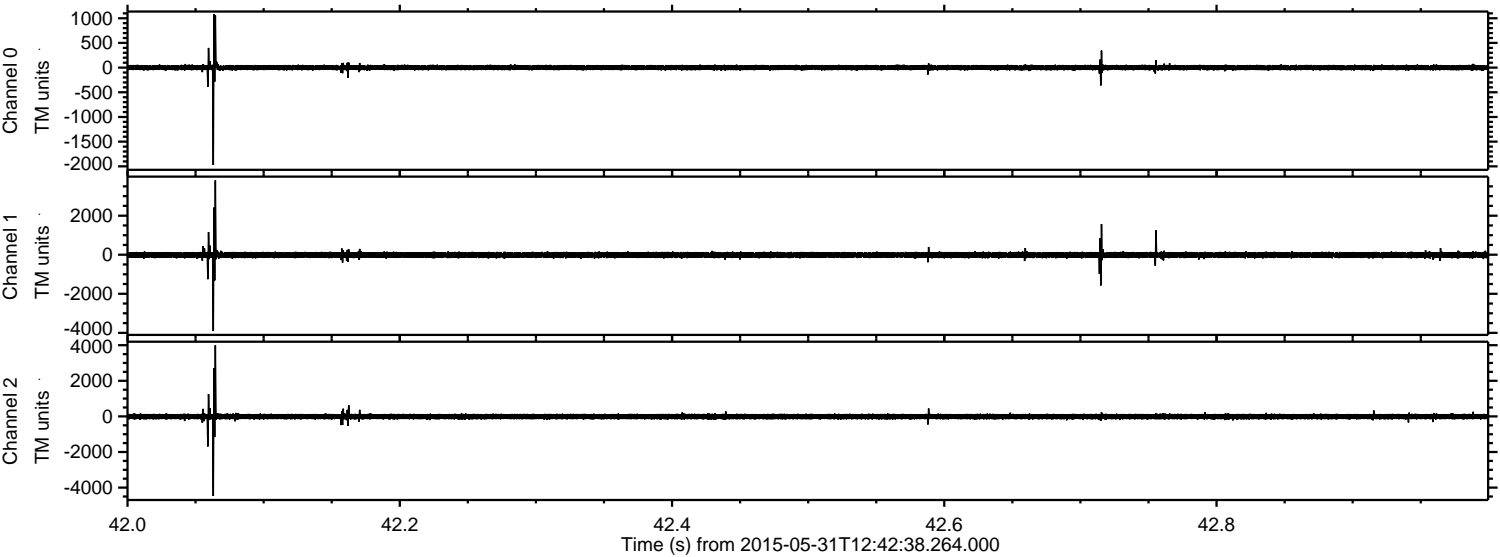

Channel 0
mn: -1972
mx: 1082
 μ : 0.4
 σ : 31.0

Channel 1
mn: -3910
mx: 3809
 μ : -13.0
 σ : 87.7

Channel 2
mn: -4472
mx: 3995
 μ : -11.2
 σ : 94.4

ELMAVAN 3D WAVEFORMS (Measured data sampled at 50 kHz) 49731 packets of 144 samples from 2015-05-31T12:42:38.264.000. Part 126/144

Processed Sun May 31 14:50:44 2015 by ELM ver.2012-10-06 from 001__elm20150531_124237__dat00.bin

