

ELMAVAN 3D WAVEFORMS (Measured data sampled at 50 kHz) 49721 packets of 144 samples from 2015-05-31T11:12:35.100.999.

Processed Sun May 31 13:19:48 2015 by ELM ver.2012-10-06 from 001__elm20150531_111234__dat00.bin

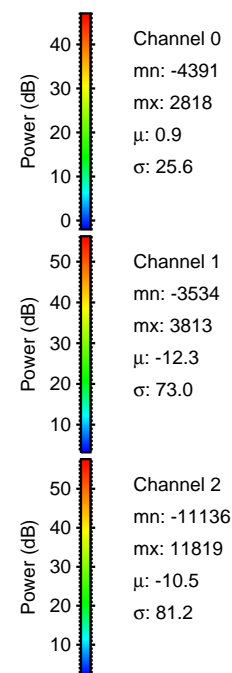
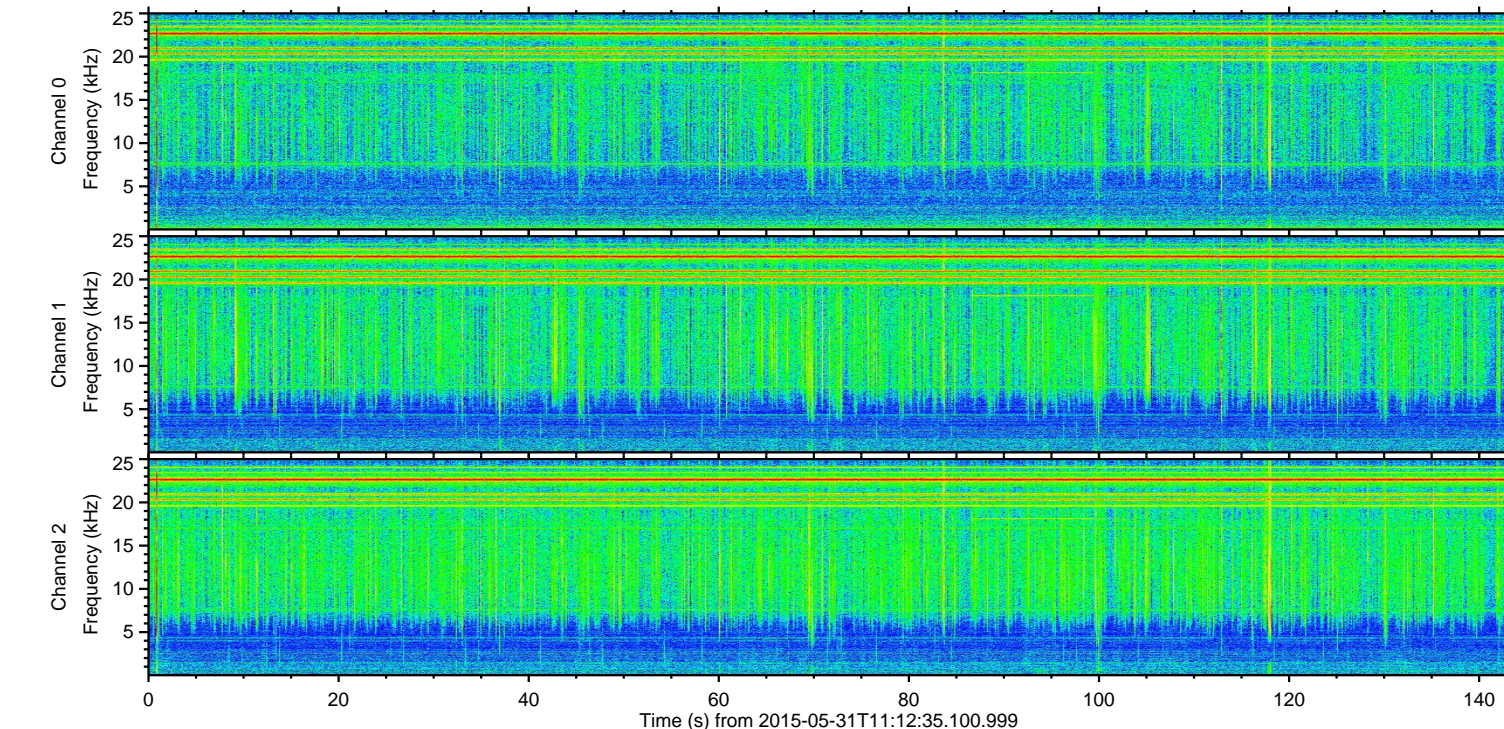
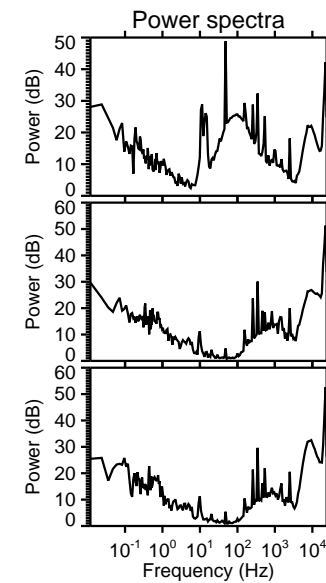
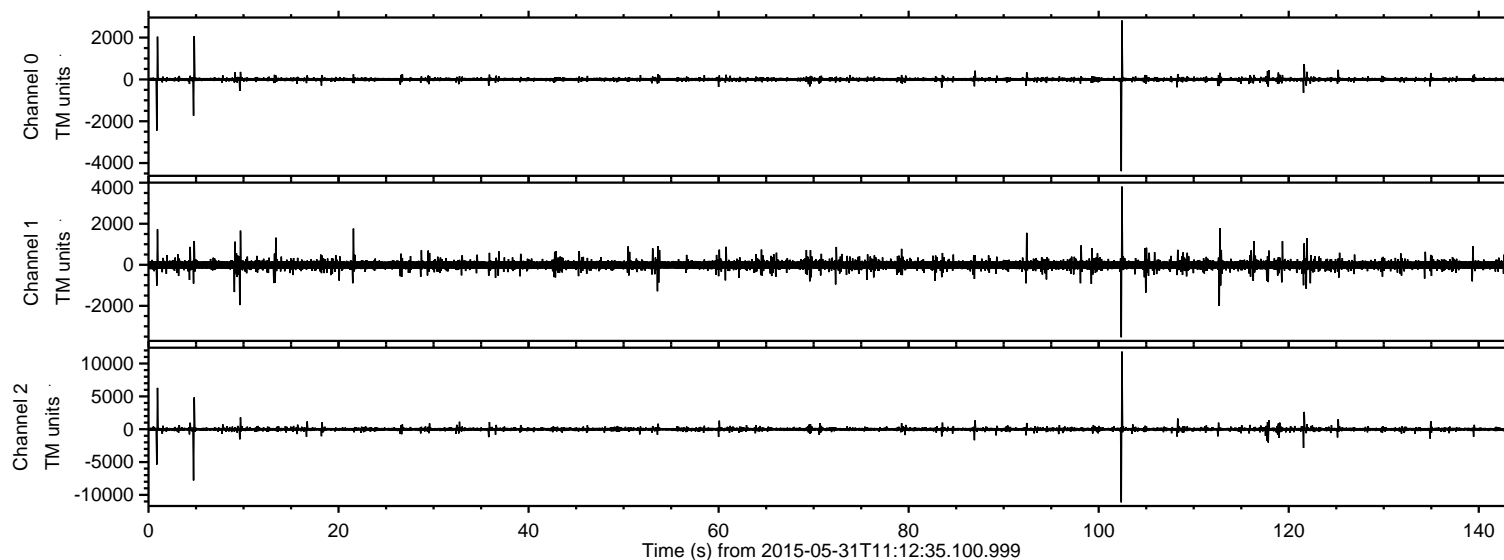

ELMAVAN 3D WAVEFORMS (Measured data sampled at 50 kHz) 49721 packets of 144 samples from 2015-05-31T11:12:35.100.999. Part 103/144

Processed Sun May 31 13:20:00 2015 by ELM ver.2012-10-06 from 001__elm20150531_111234__dat00.bin

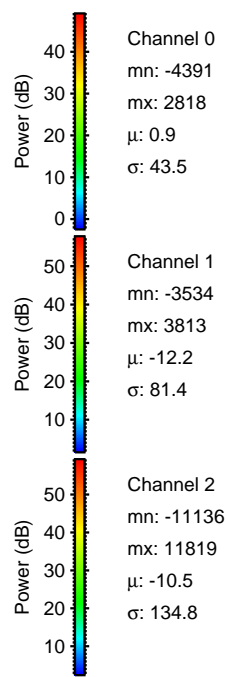
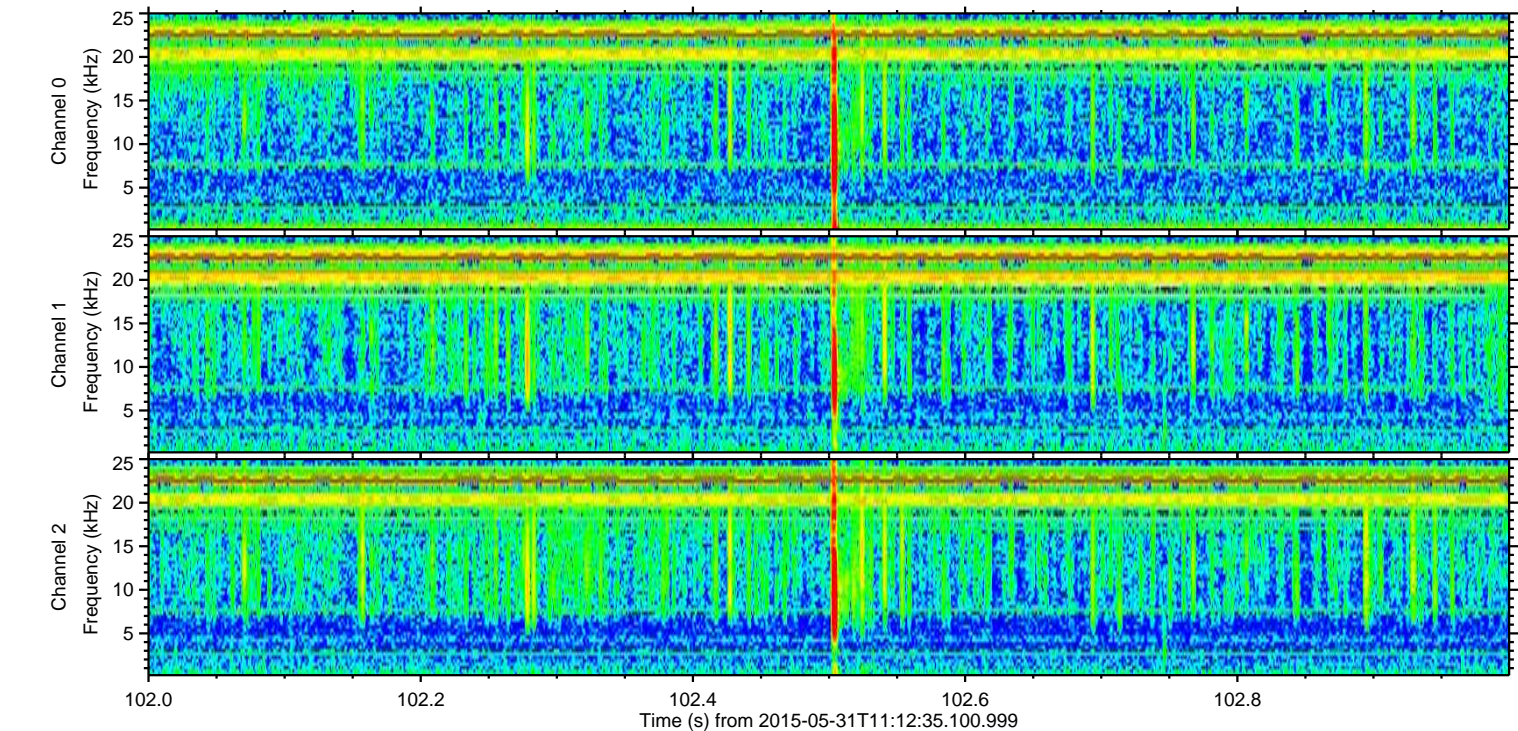
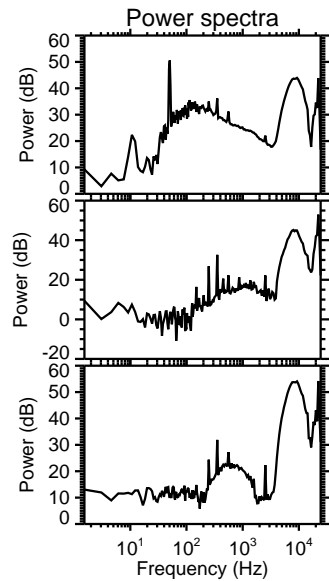
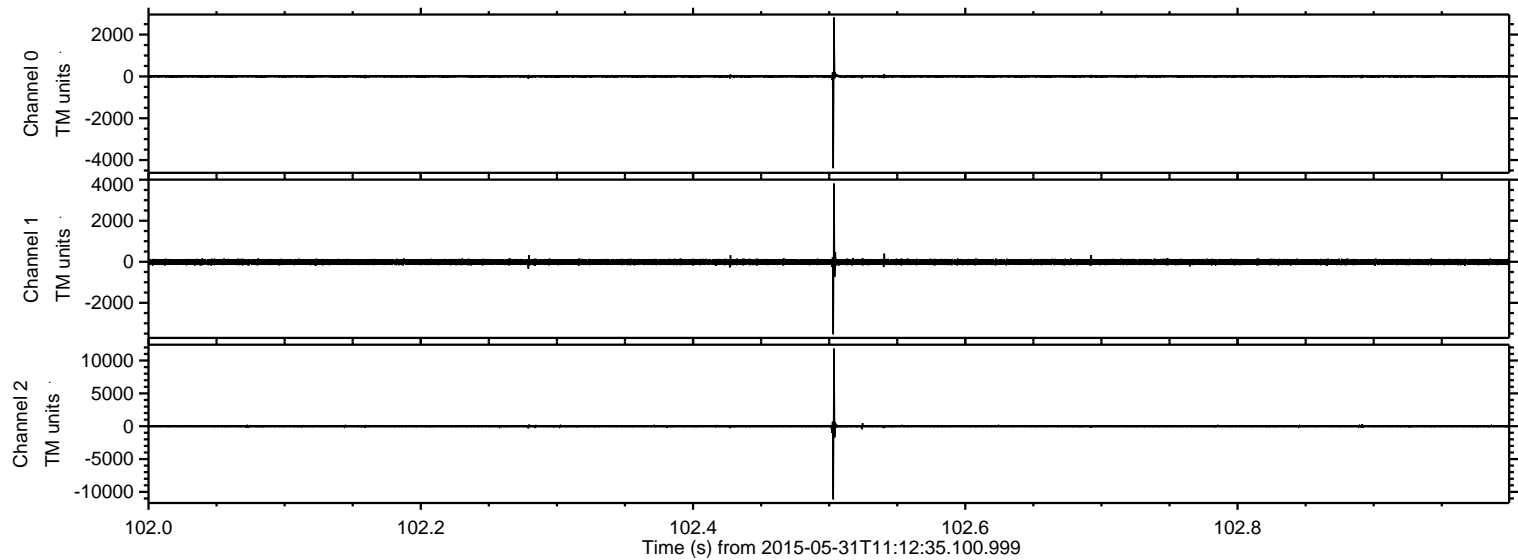

ELMAVAN 3D WAVEFORMS (Measured data sampled at 50 kHz) 49721 packets of 144 samples from 2015-05-31T11:12:35.100.999. Part 5/144

Processed Sun May 31 13:20:01 2015 by ELM ver.2012-10-06 from 001__elm20150531_111234__dat00.bin

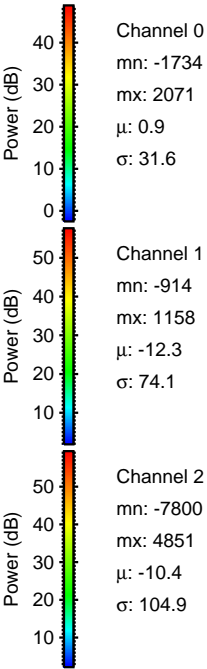
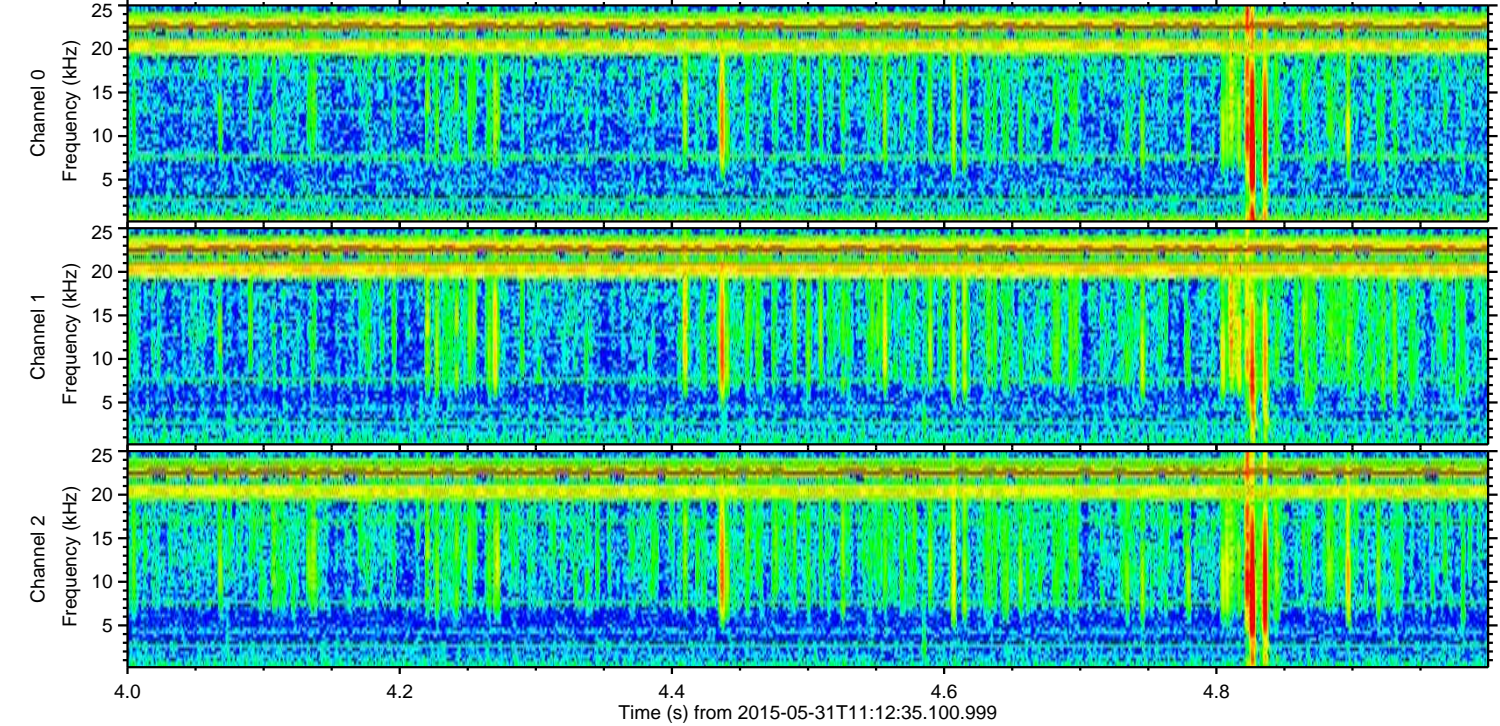
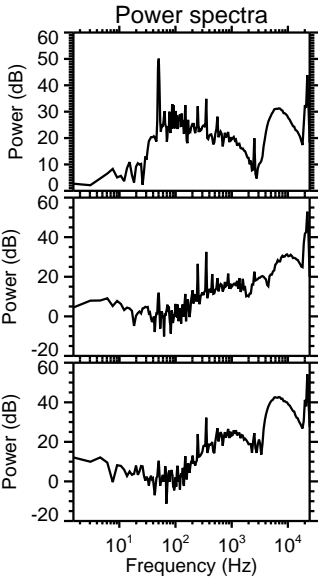
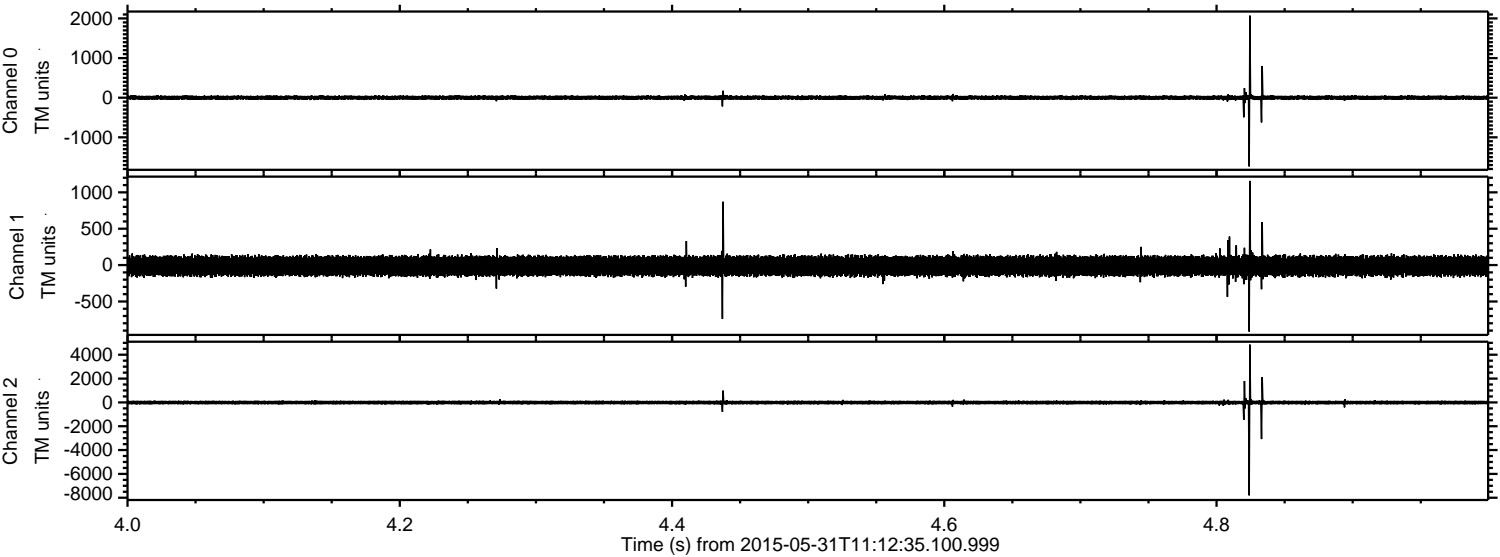

ELMAVAN 3D WAVEFORMS (Measured data sampled at 50 kHz) 49721 packets of 144 samples from 2015-05-31T11:12:35.100.999. Part 1/144

Processed Sun May 31 13:20:02 2015 by ELM ver.2012-10-06 from 001__elm20150531_111234__dat00.bin

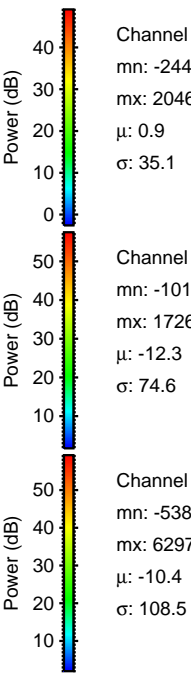
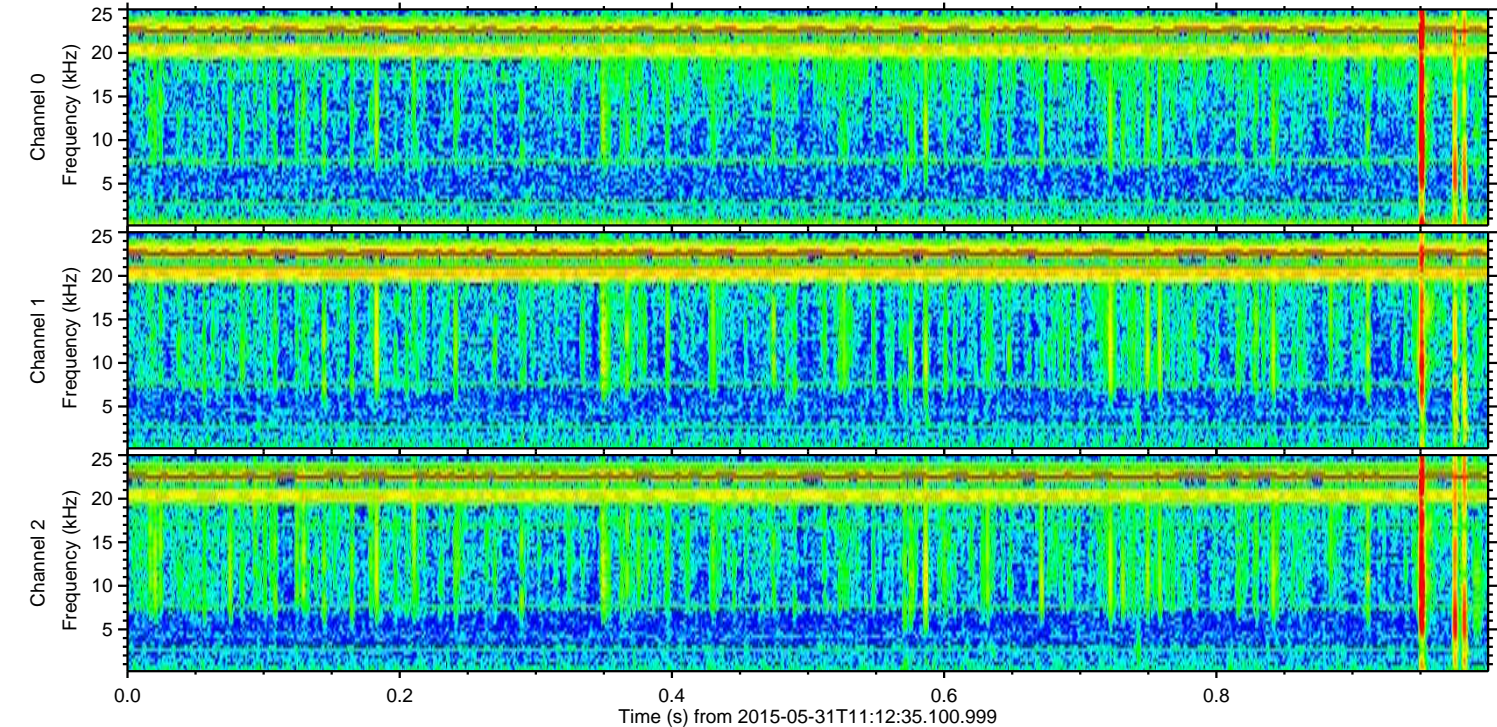
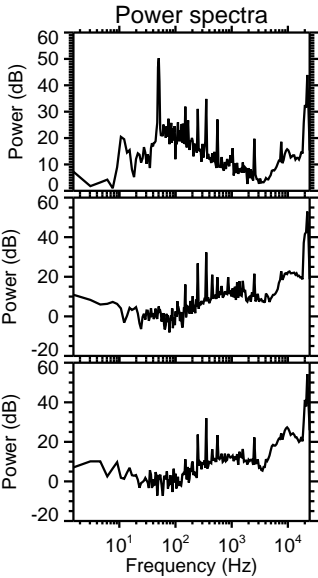
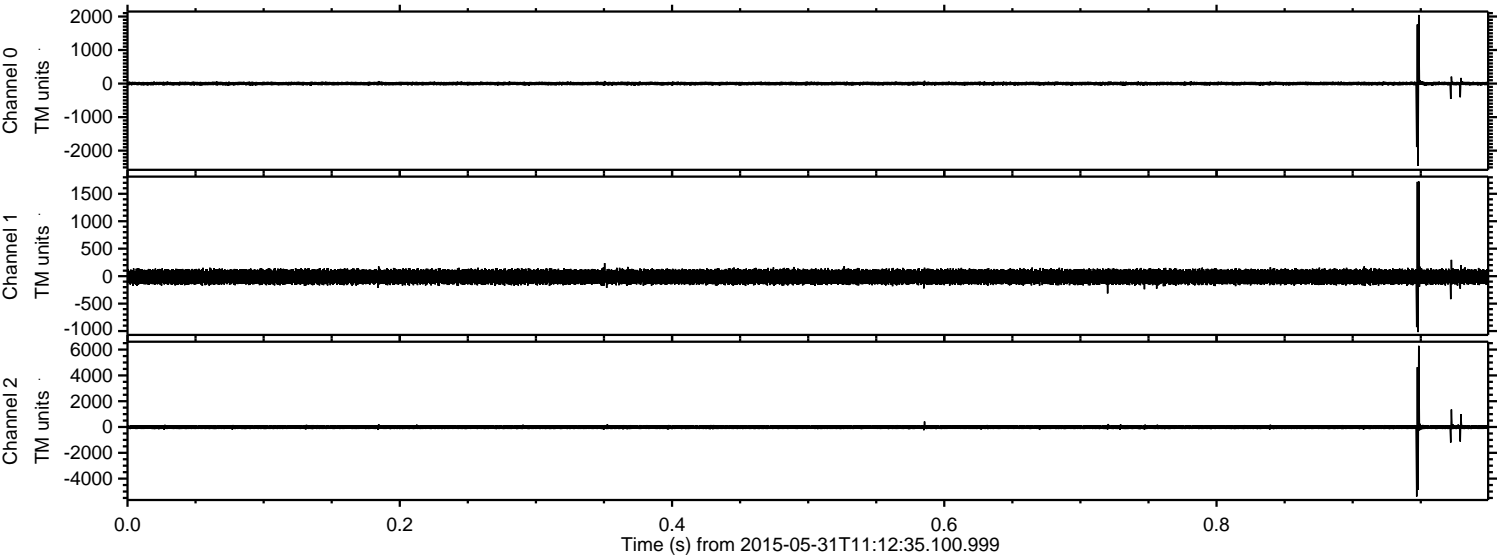

ELMAVAN 3D WAVEFORMS (Measured data sampled at 50 kHz) 49721 packets of 144 samples from 2015-05-31T11:12:35.100.999. Part 122/144

Processed Sun May 31 13:20:03 2015 by ELM ver.2012-10-06 from 001__elm20150531_111234__dat00.bin

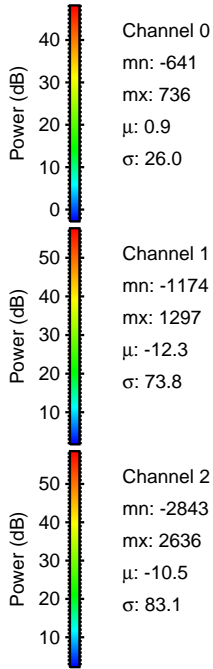
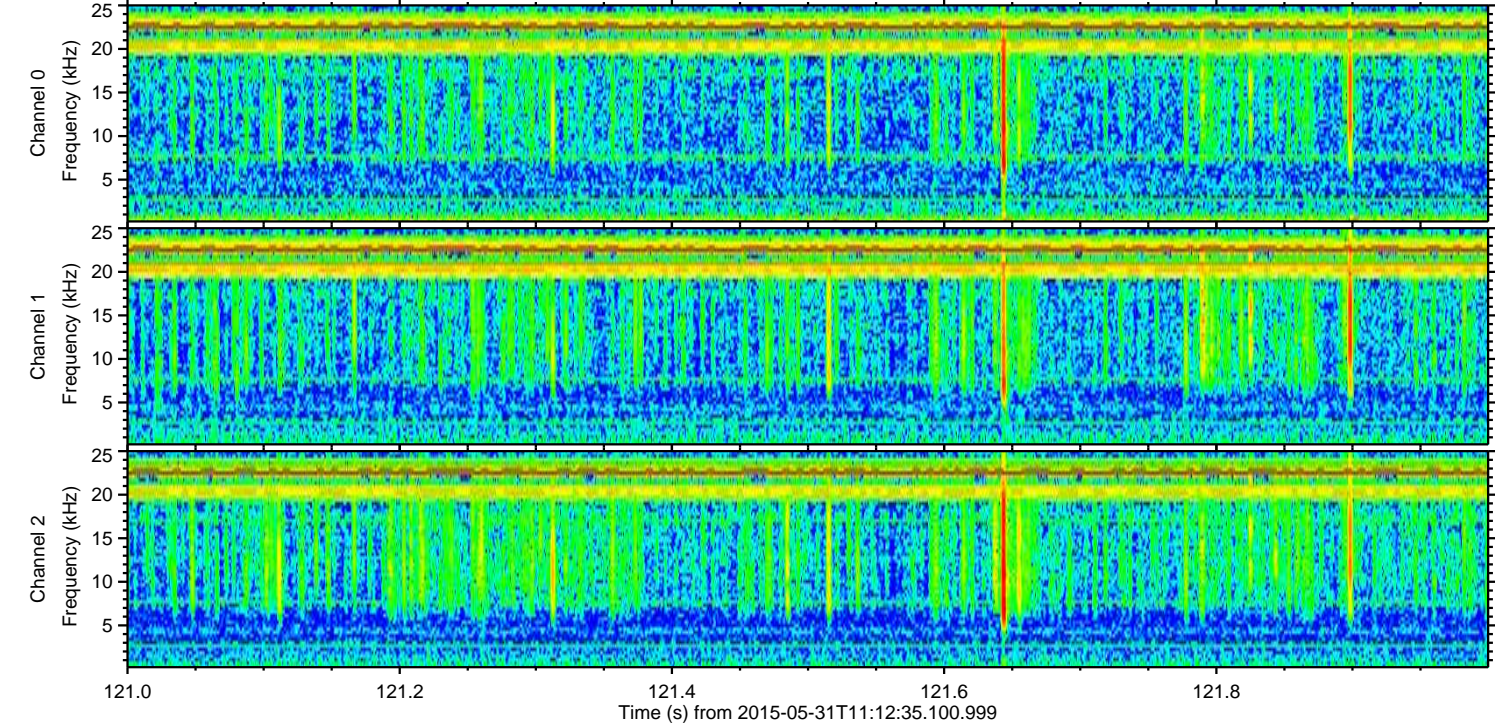
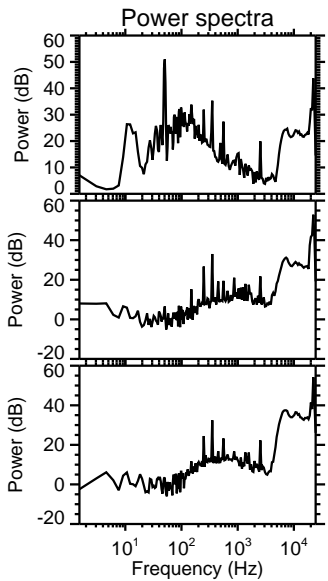
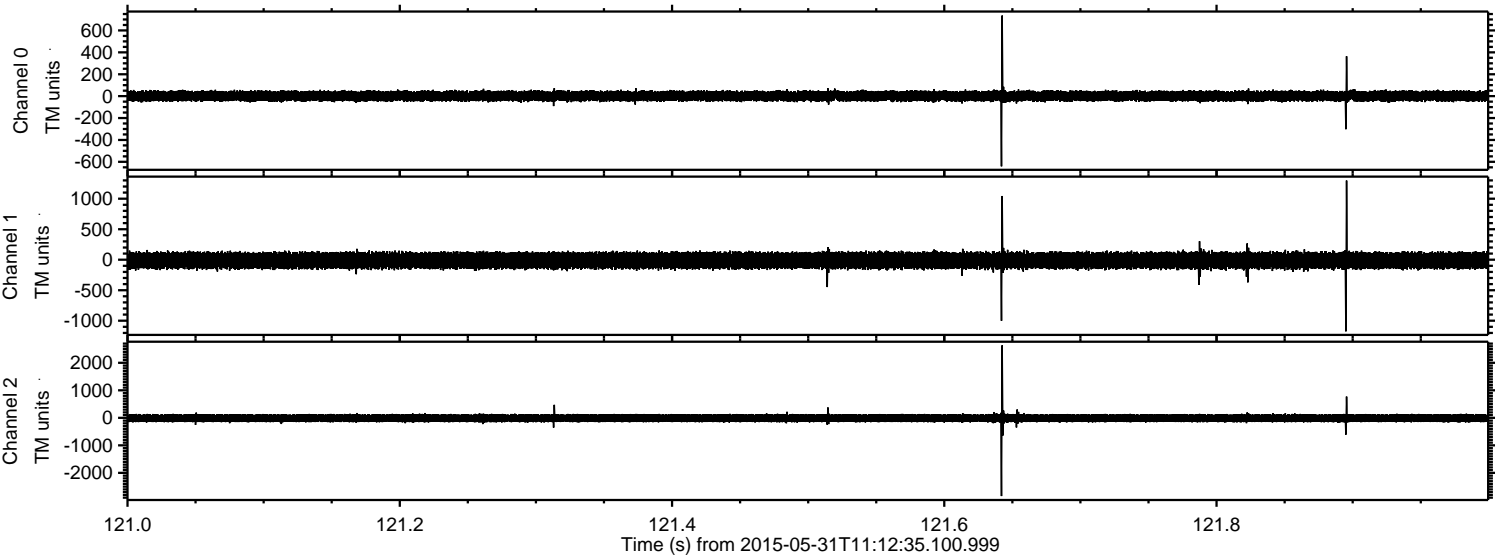

ELMAVAN 3D WAVEFORMS (Measured data sampled at 50 kHz) 49721 packets of 144 samples from 2015-05-31T11:12:35.100.999. Part 118/144

Processed Sun May 31 13:20:04 2015 by ELM ver.2012-10-06 from 001__elm20150531_111234__dat00.bin

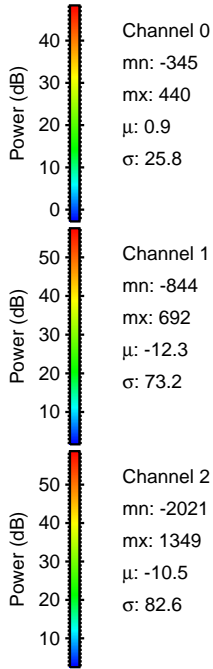
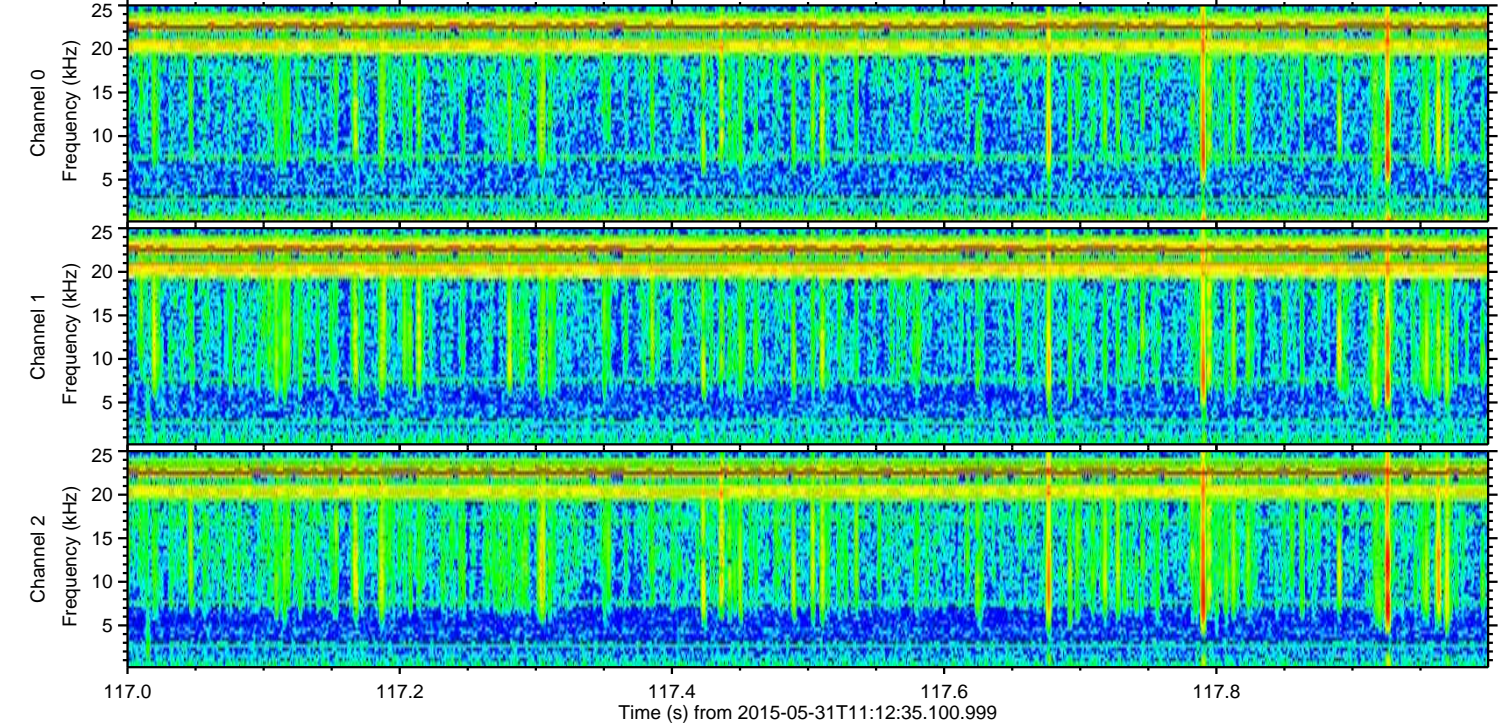
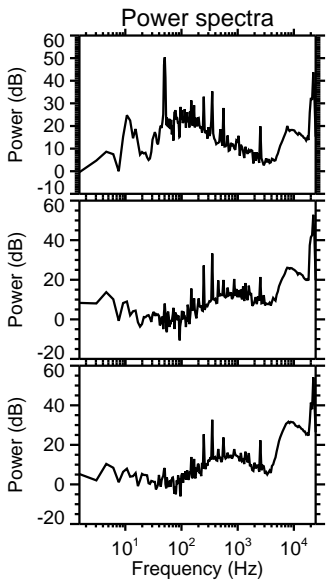
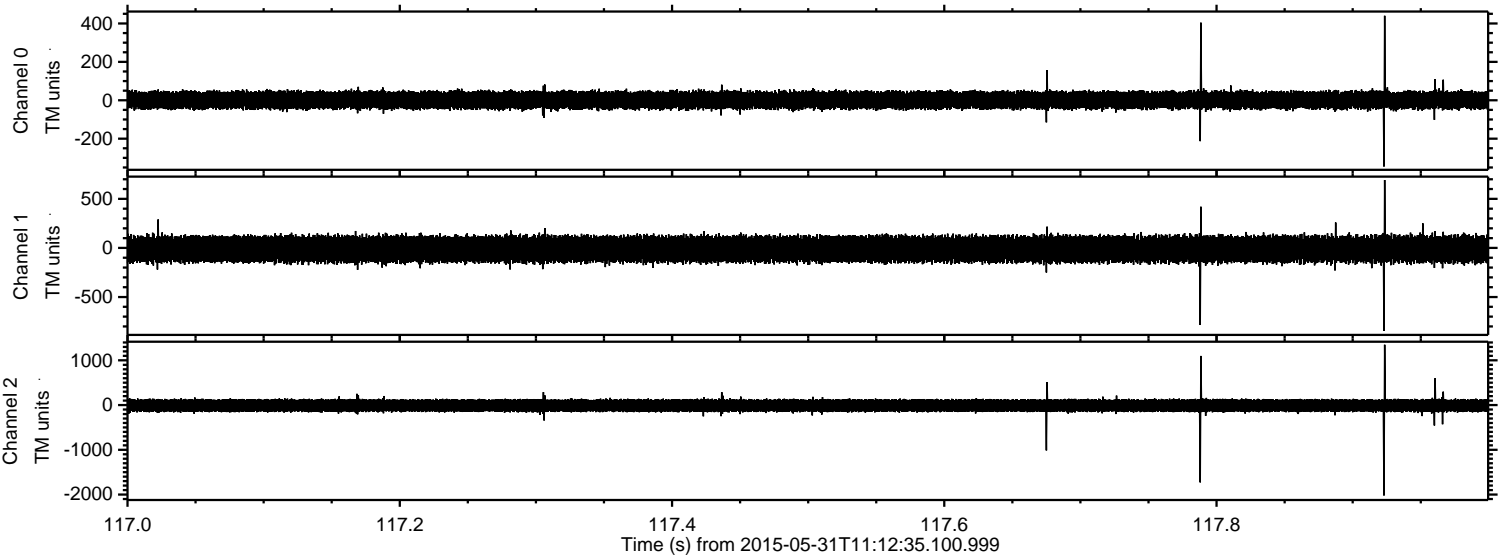

ELMAVAN 3D WAVEFORMS (Measured data sampled at 50 kHz) 49721 packets of 144 samples from 2015-05-31T11:12:35.100.999. Part 113/144

Processed Sun May 31 13:20:05 2015 by ELM ver.2012-10-06 from 001__elm20150531_111234__dat00.bin

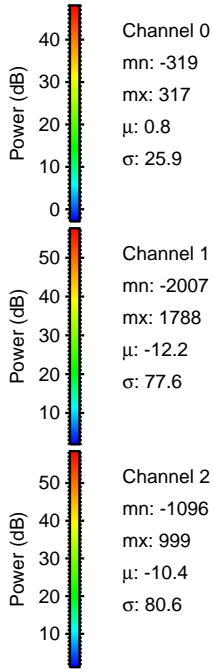
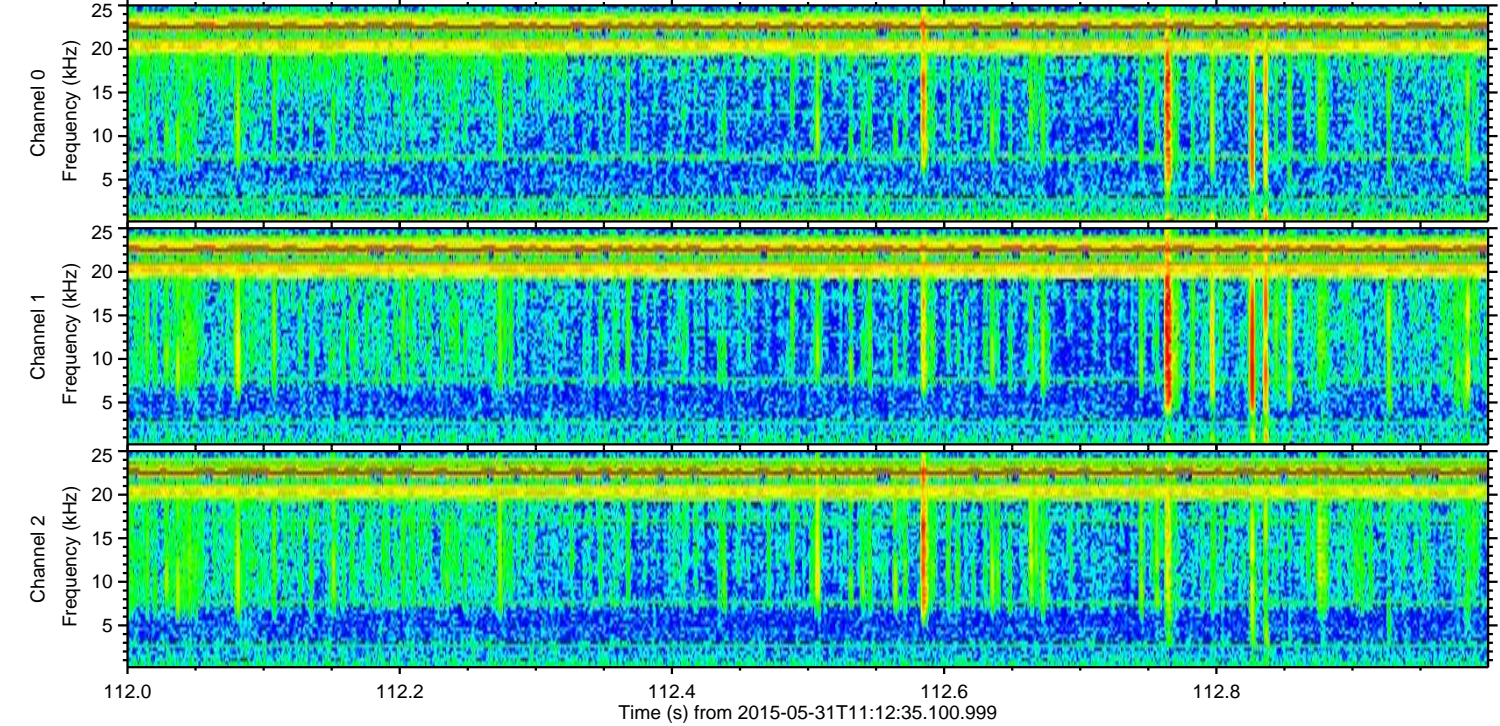
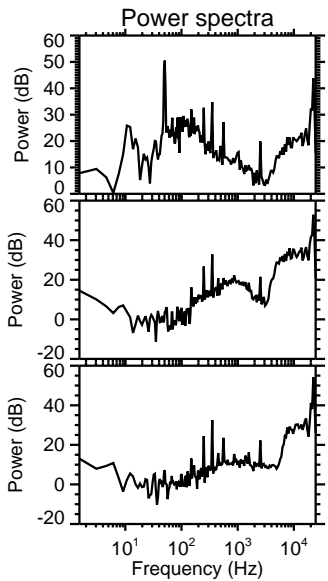
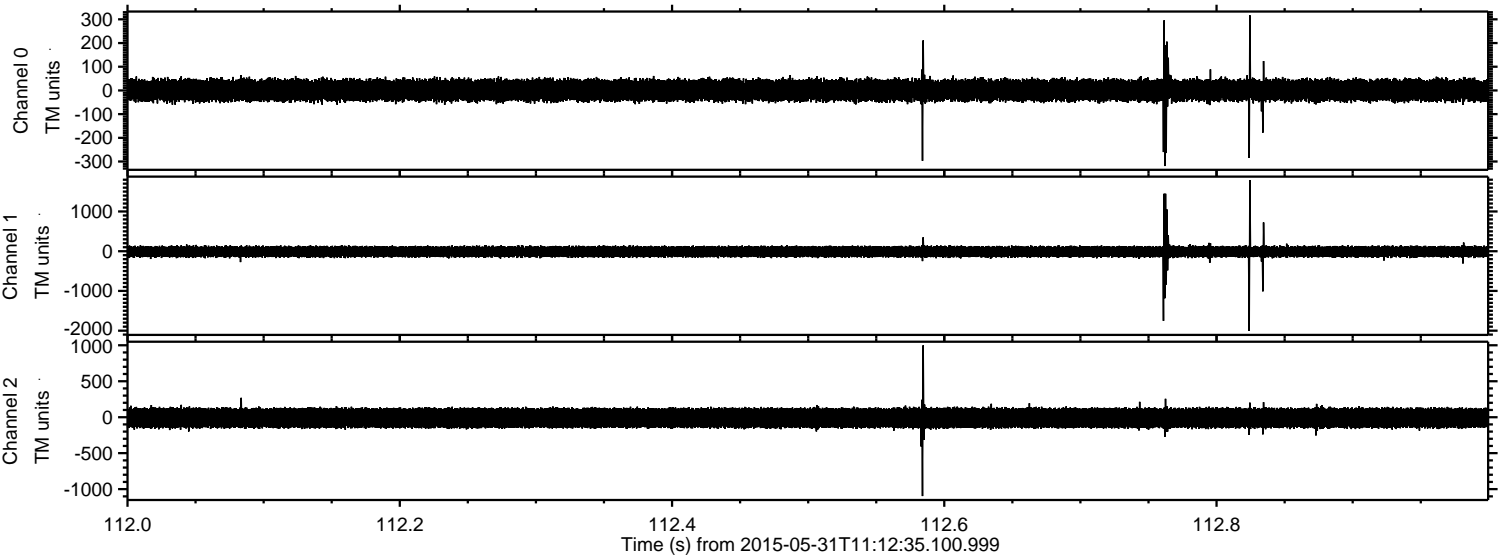

Processed Sun May 31 13:20:05 2015 by ELM ver.2012-10-06 from 001__elm20150531_111234__dat00.bin

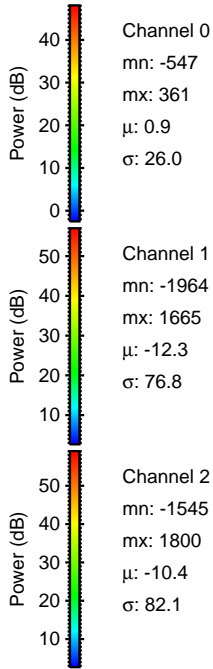
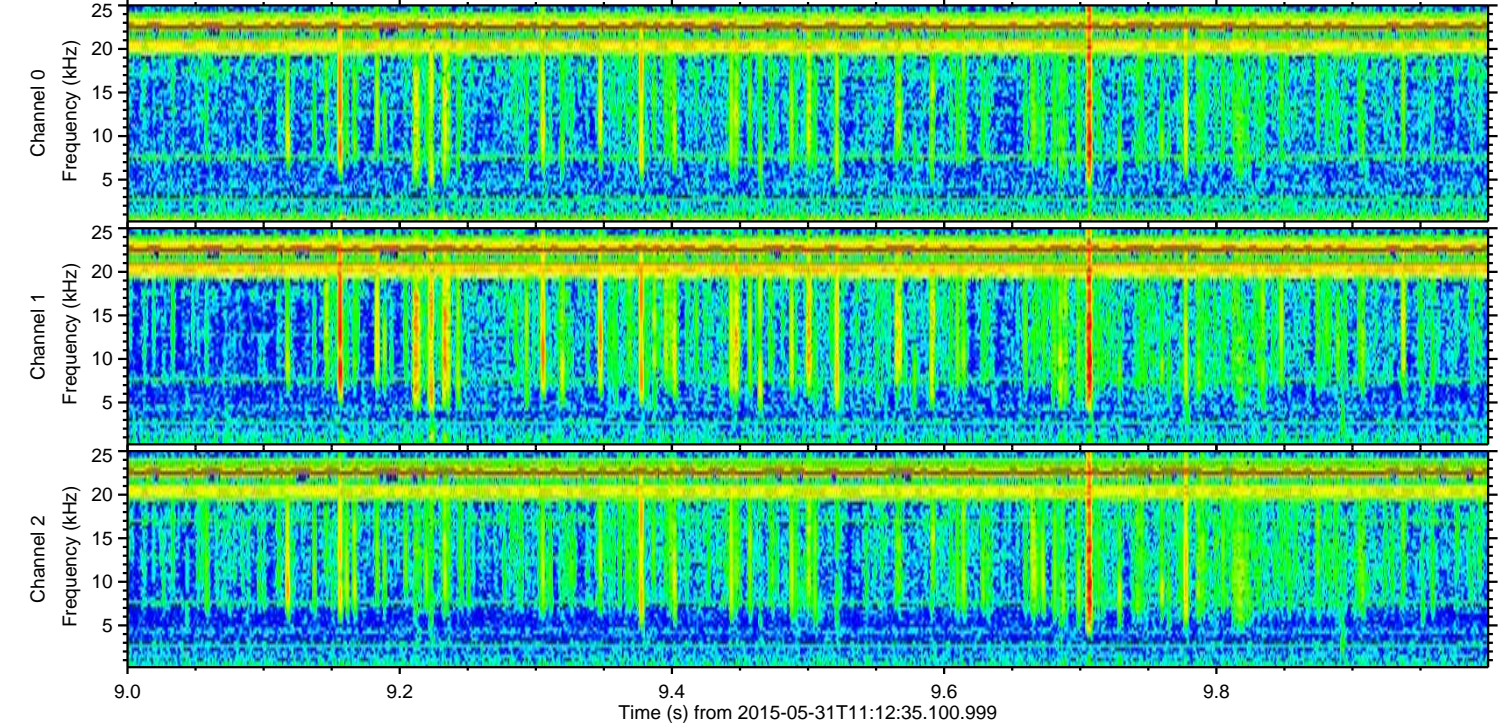
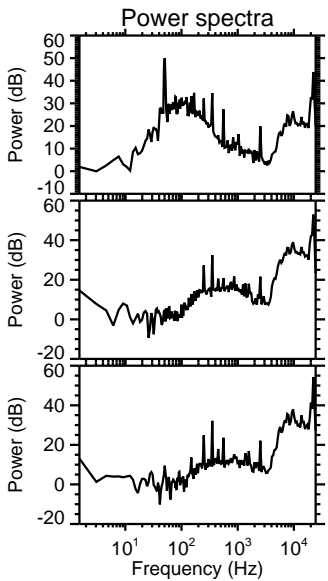
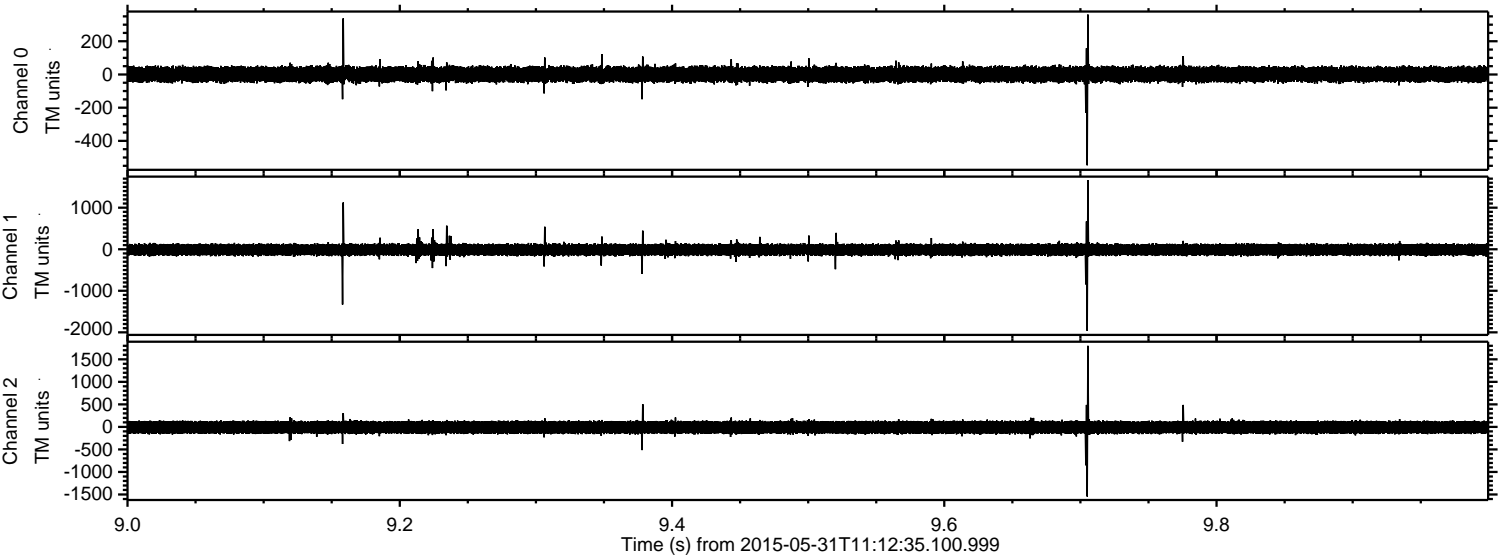

Channel 0
mn: -547
mx: 361
 μ : 0.9
 σ : 26.0

Channel 1
mn: -1964
mx: 1665
 μ : -12.3
 σ : 76.8

Channel 2
mn: -1545
mx: 1800
 μ : -10.4
 σ : 82.1

Processed Sun May 31 13:20:06 2015 by ELM ver.2012-10-06 from 001__elm20150531_111234__dat00.bin

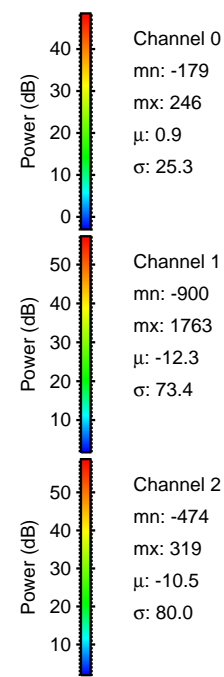
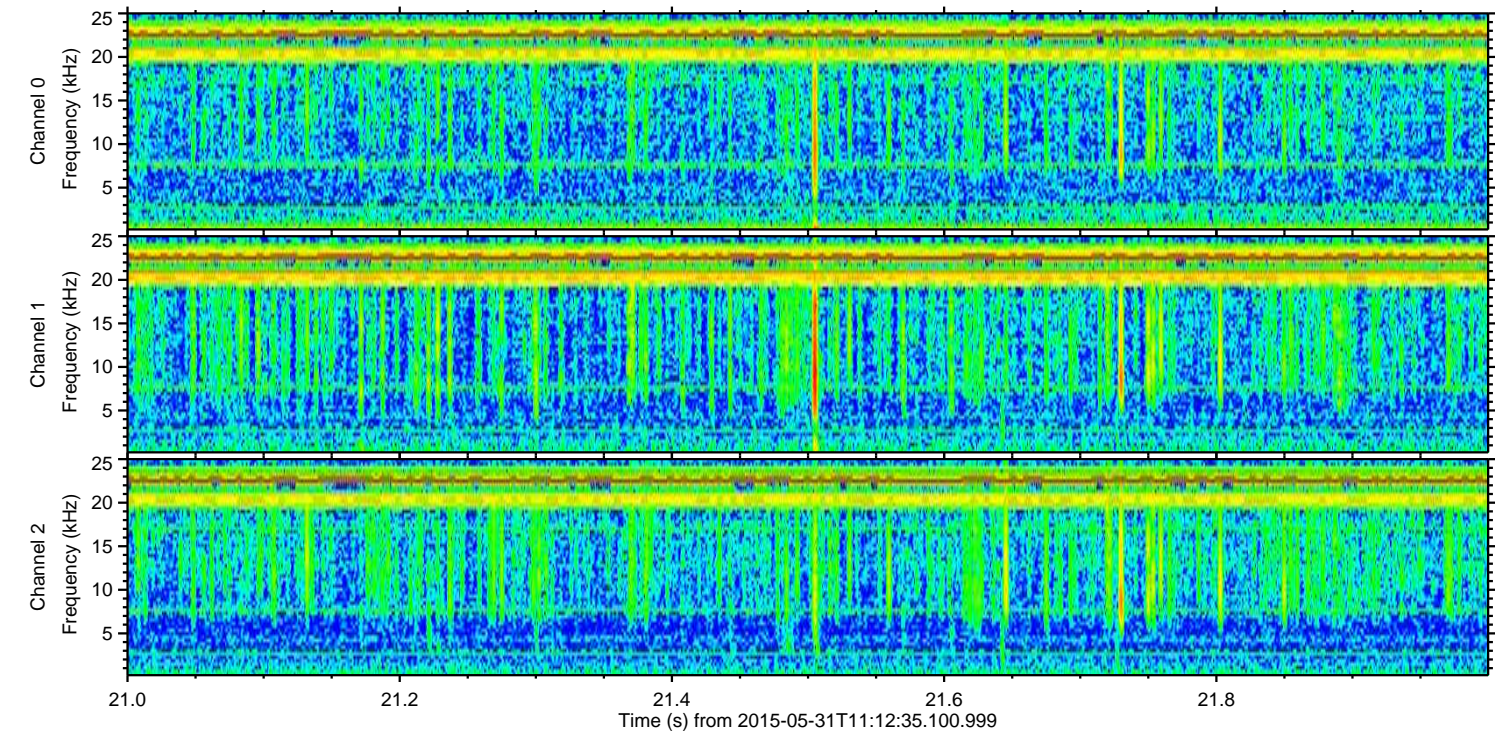
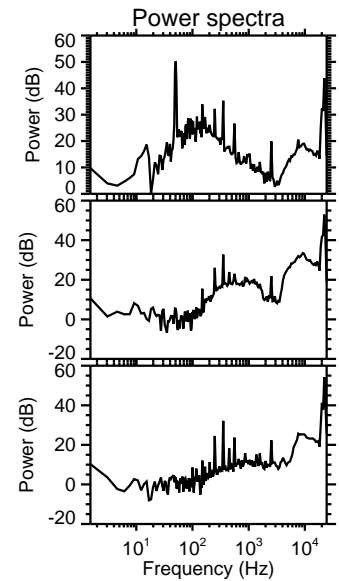
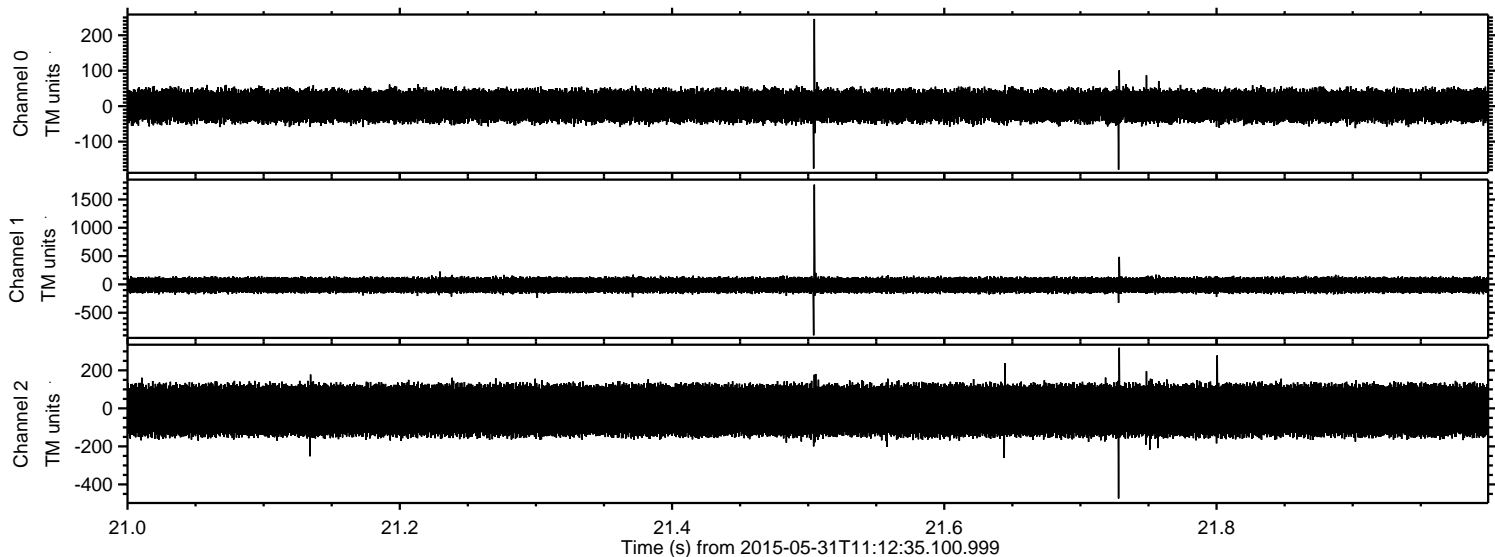

Processed Sun May 31 13:20:07 2015 by ELM ver.2012-10-06 from 001__elm20150531_111234__dat00.bin

