

ELMAVAN 3D WAVEFORMS (Measured data sampled at 50 kHz) 49612 packets of 144 samples from 2015-05-31T09:27:31.417.999.

Processed Sun May 31 11:34:28 2015 by ELM ver.2012-10-06 from 001\_\_elm20150531\_092730\_\_dat00.bin

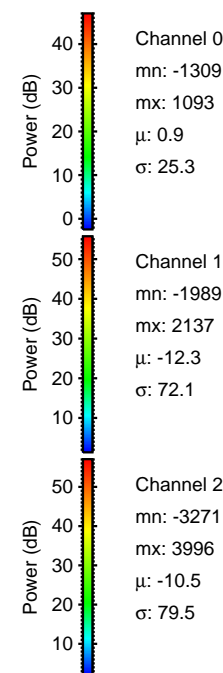

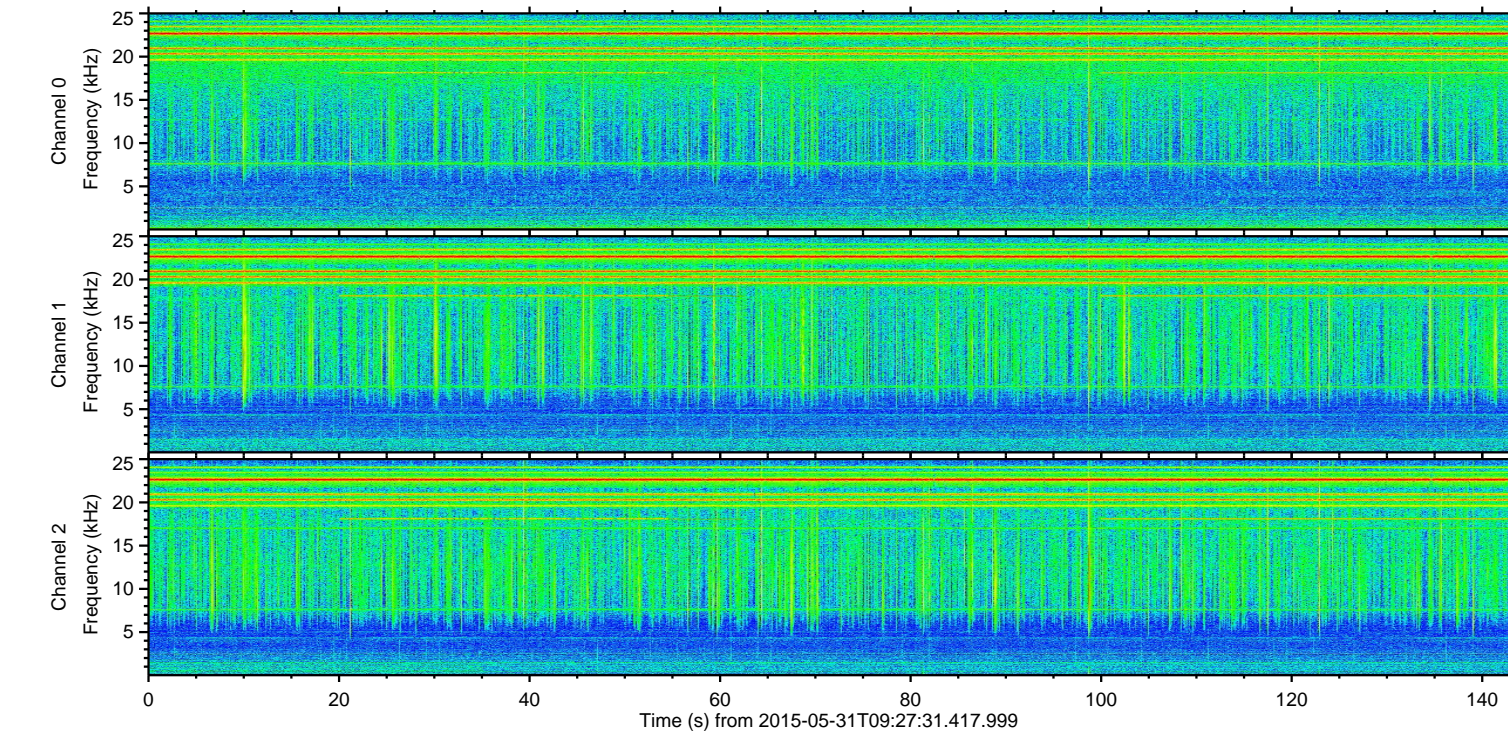
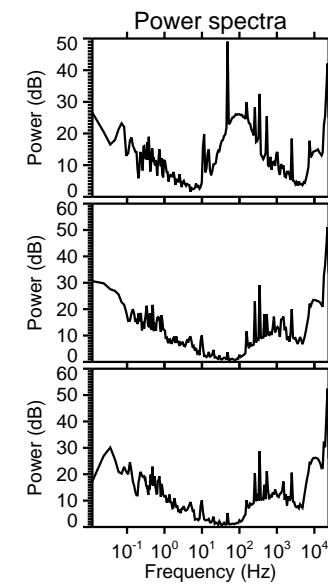
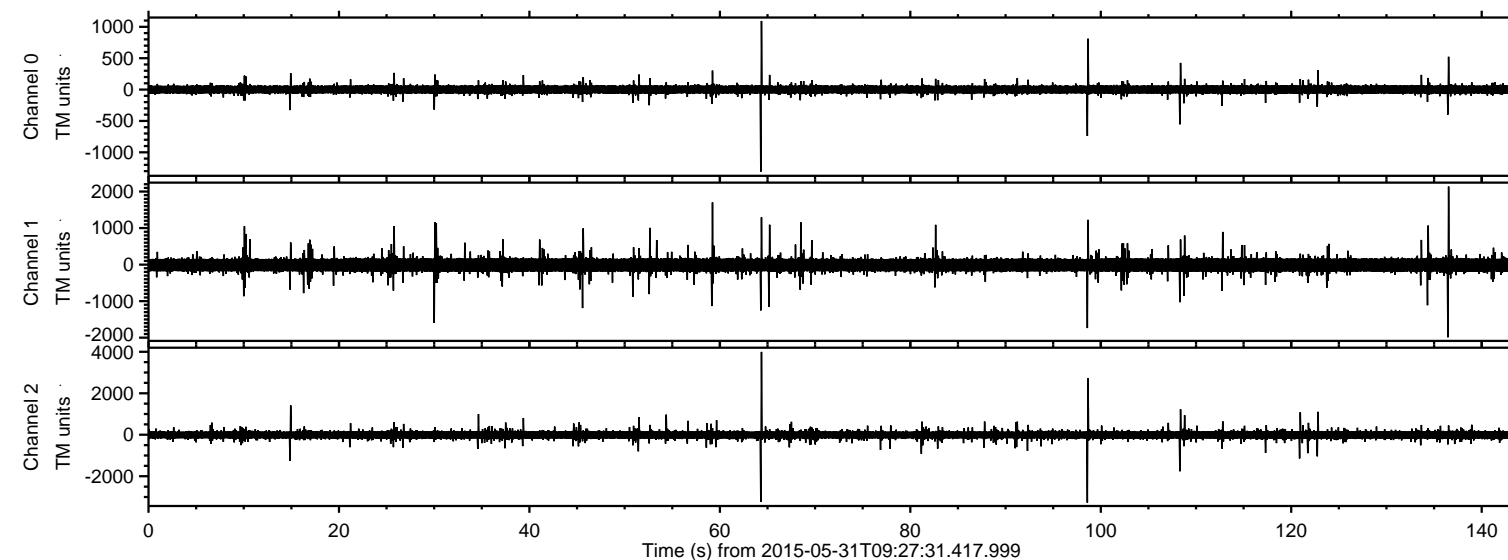

Processed Sun May 31 11:34:44 2015 by ELM ver.2012-10-06 from 001\_\_elm20150531\_092730\_\_dat00.bin

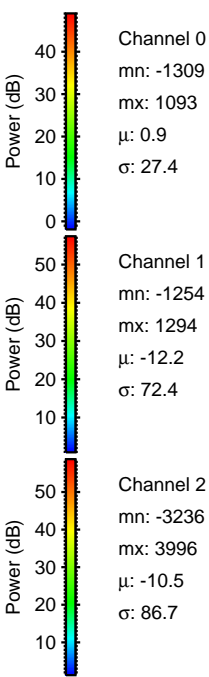
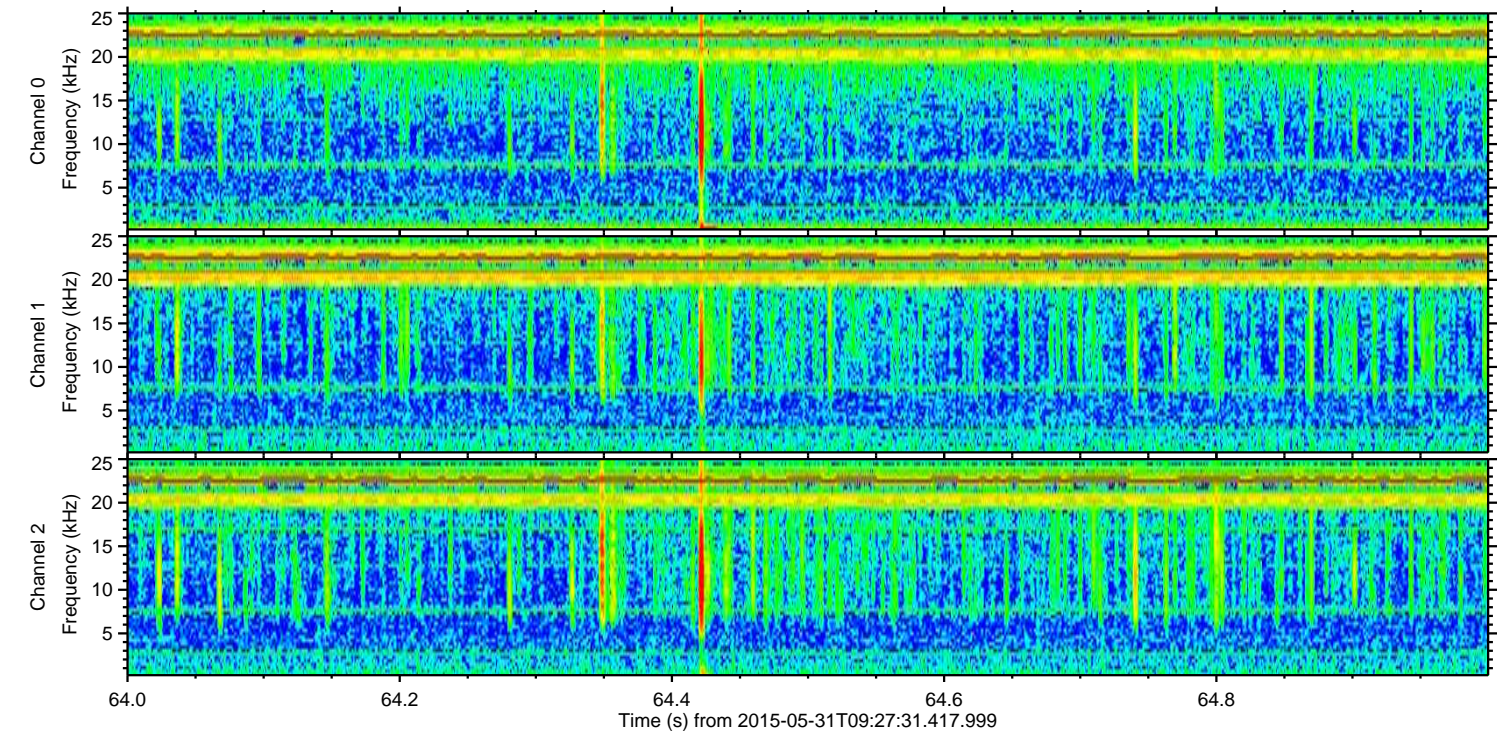
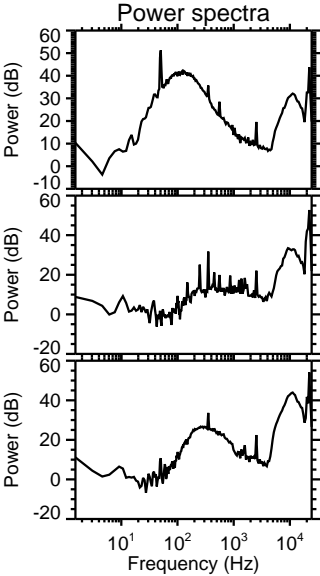
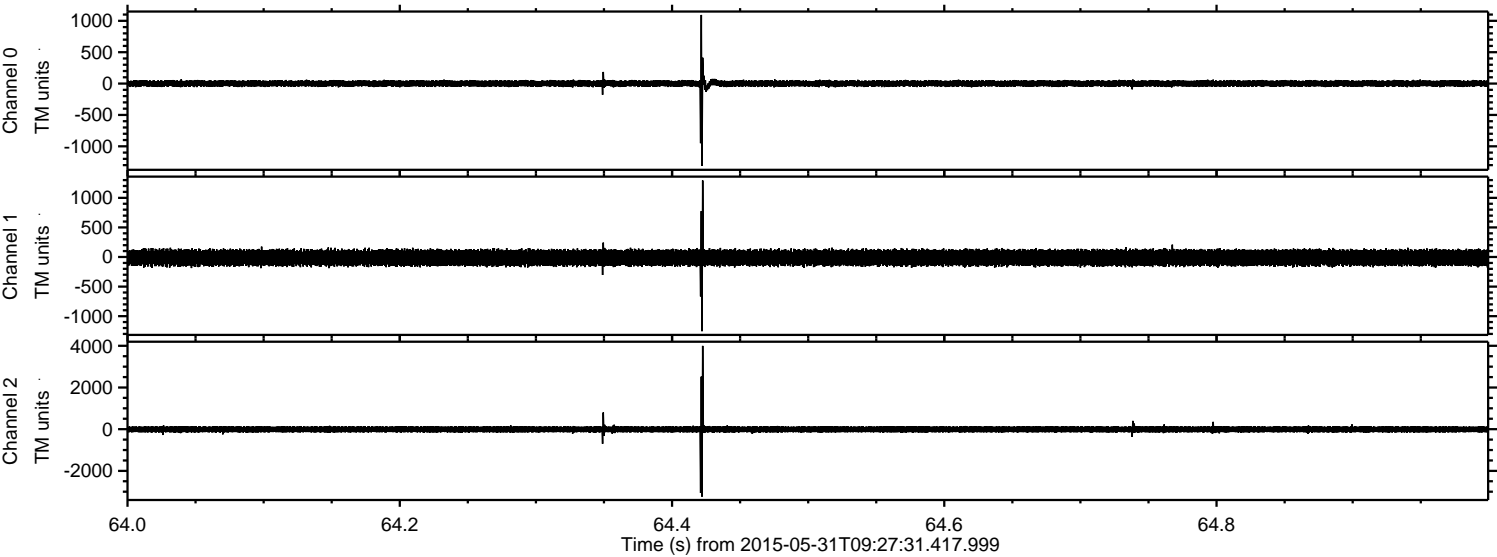



Processed Sun May 31 11:34:45 2015 by ELM ver.2012-10-06 from 001\_\_elm20150531\_092730\_\_dat00.bin

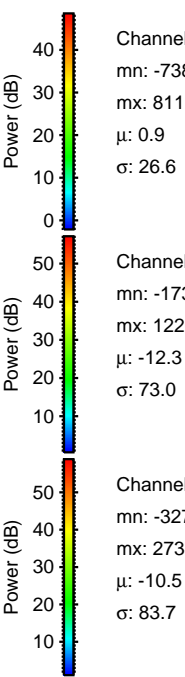
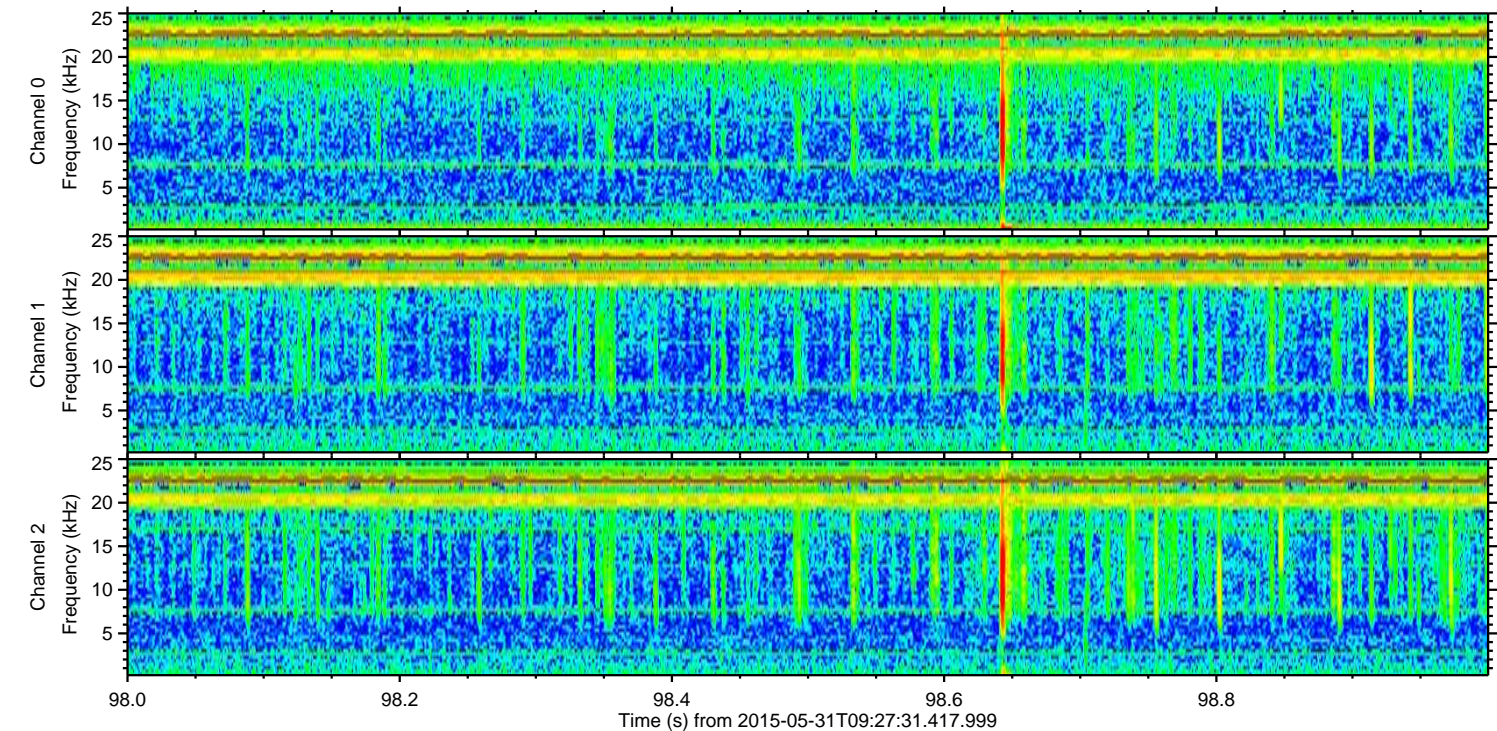
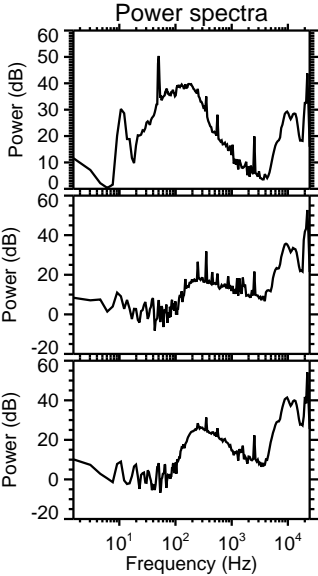
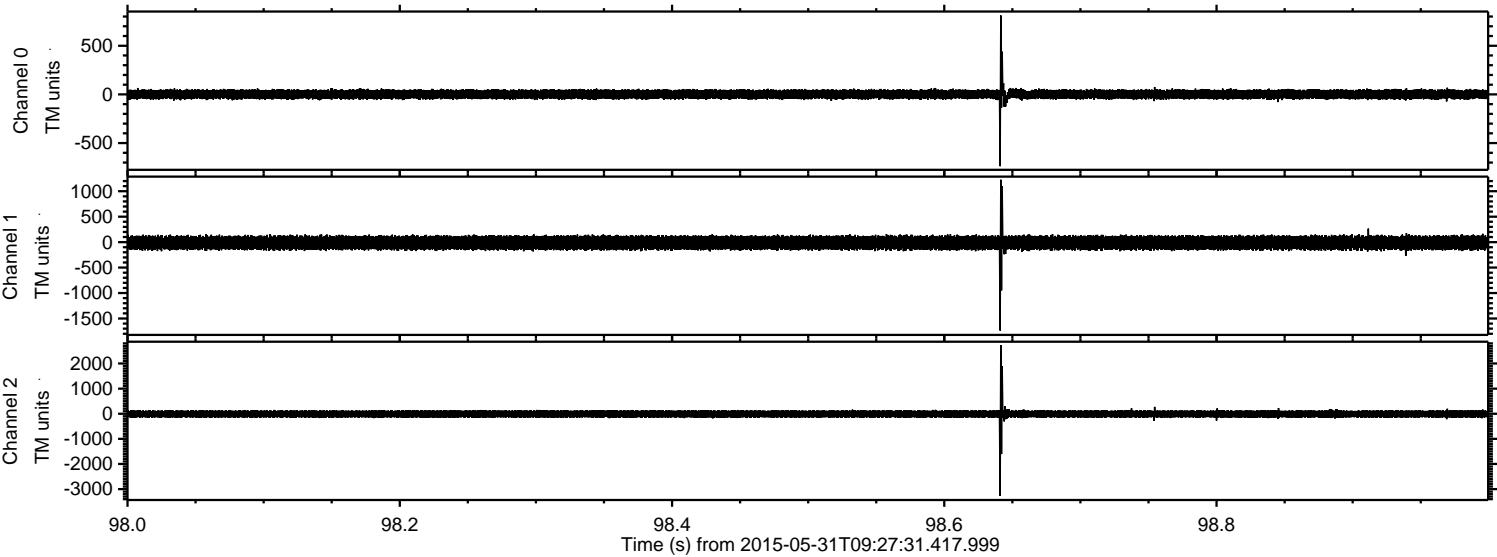

Channel 0  
mn: -738  
mx: 811  
 $\mu$ : 0.9  
 $\sigma$ : 26.6

Channel 1  
mn: -1736  
mx: 1226  
 $\mu$ : -12.3  
 $\sigma$ : 73.0

Channel 2  
mn: -3271  
mx: 2731  
 $\mu$ : -10.5  
 $\sigma$ : 83.7



ELMAVAN 3D WAVEFORMS (Measured data sampled at 50 kHz) 49612 packets of 144 samples from 2015-05-31T09:27:31.417.999. Part 137/143

Processed Sun May 31 11:34:46 2015 by ELM ver.2012-10-06 from 001\_\_elm20150531\_092730\_\_dat00.bin

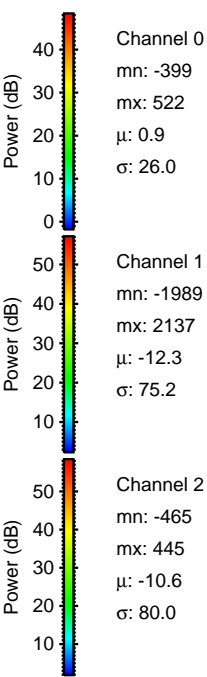
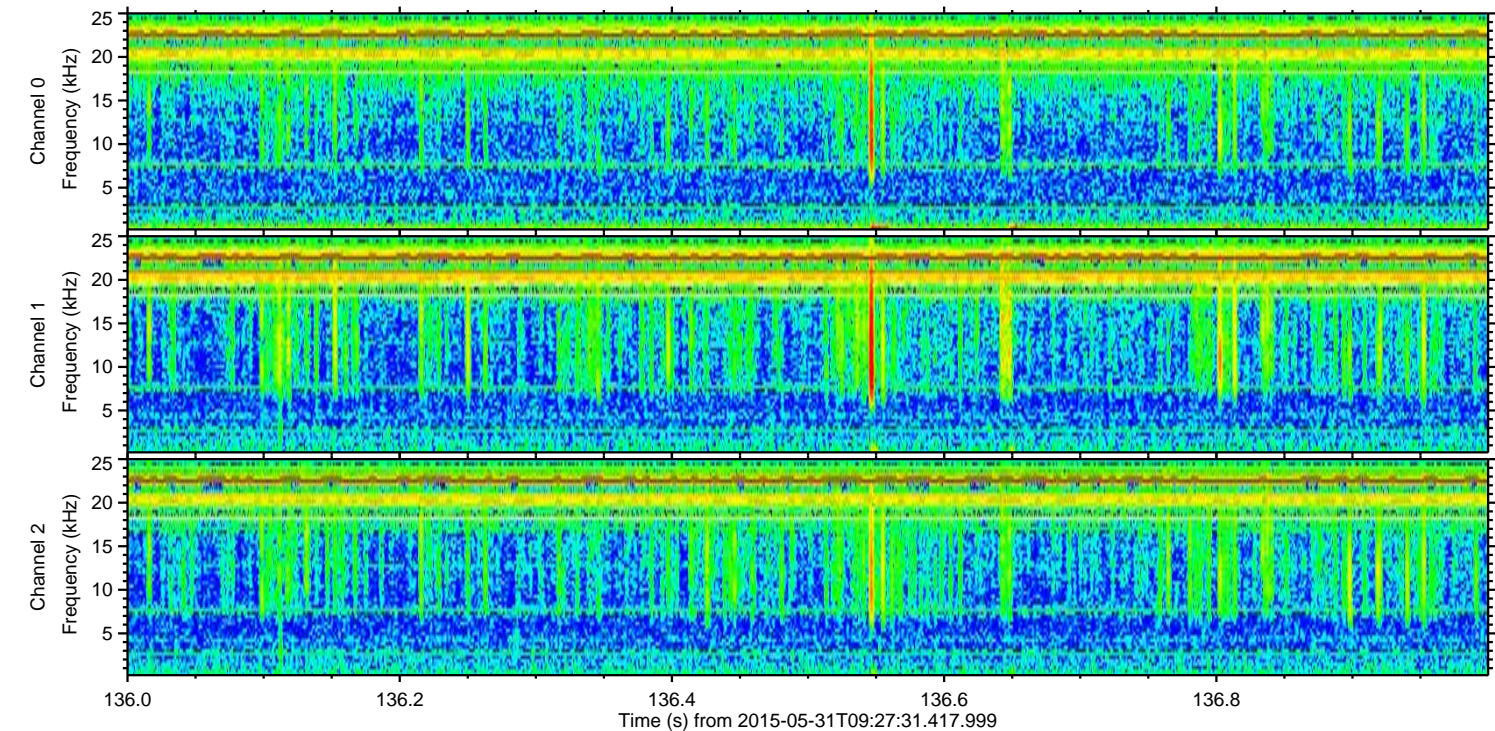
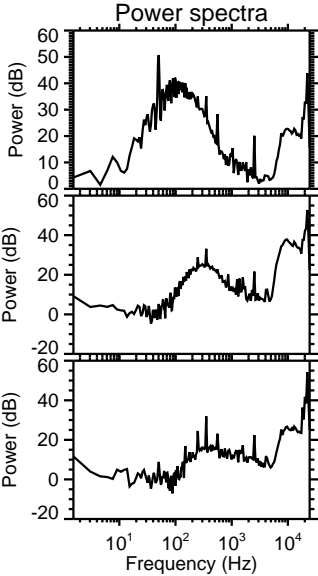
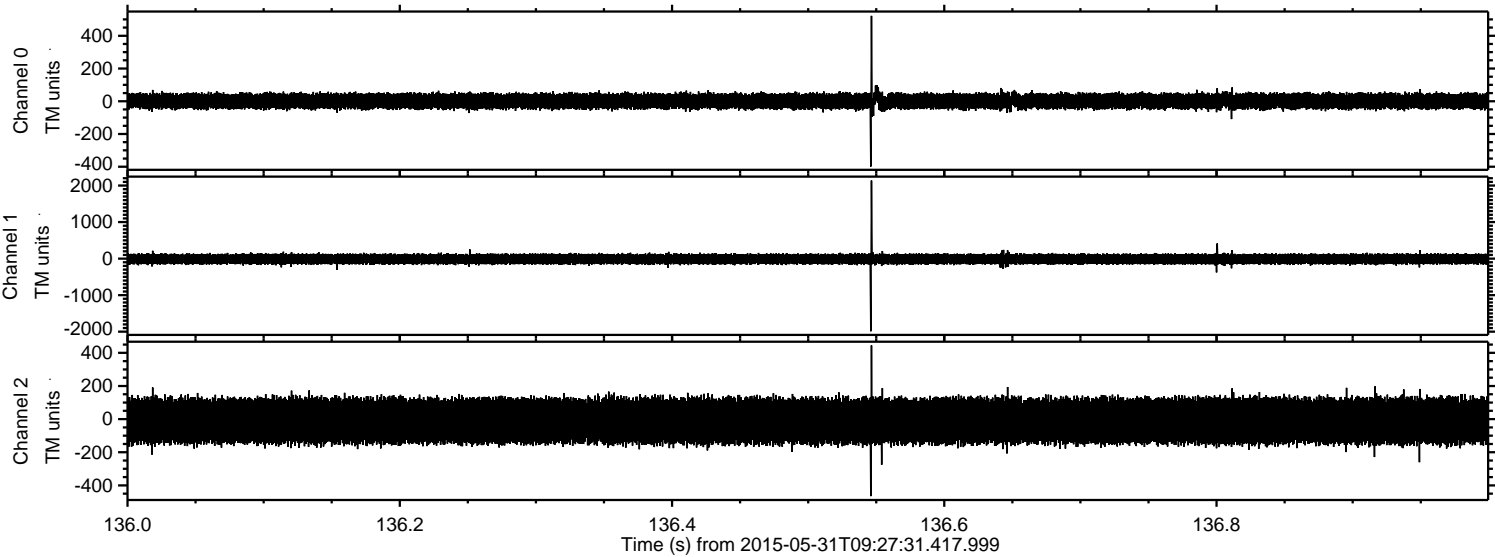



Processed Sun May 31 11:34:47 2015 by ELM ver.2012-10-06 from 001\_\_elm20150531\_092730\_\_dat00.bin

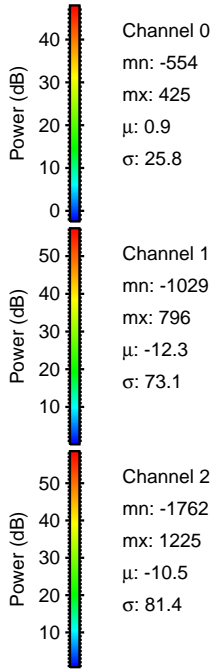
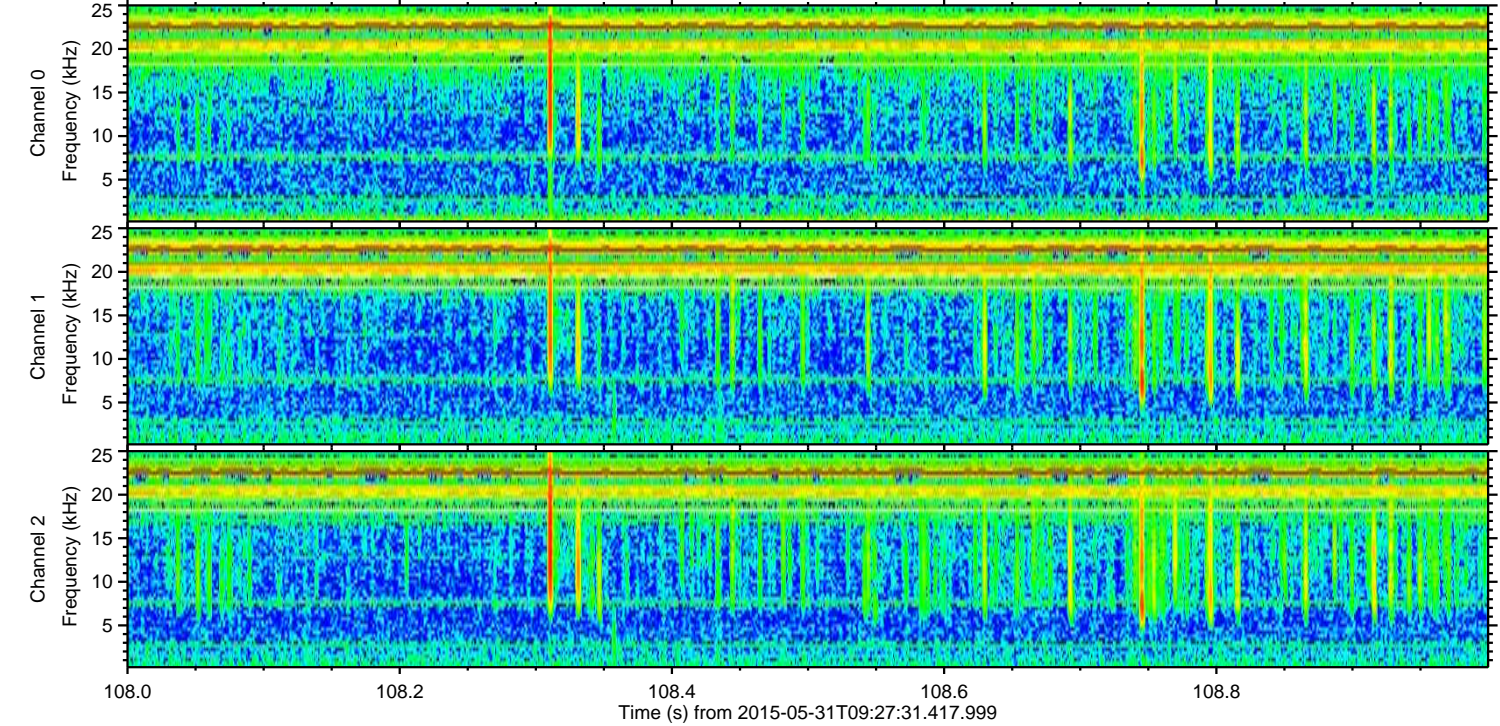
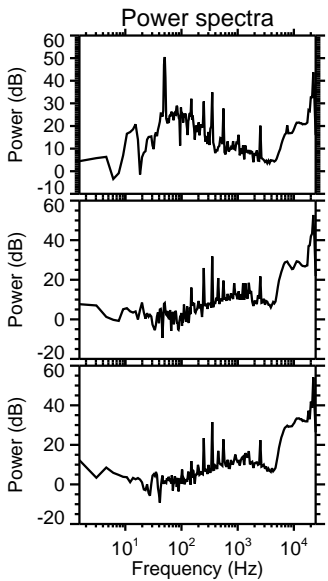
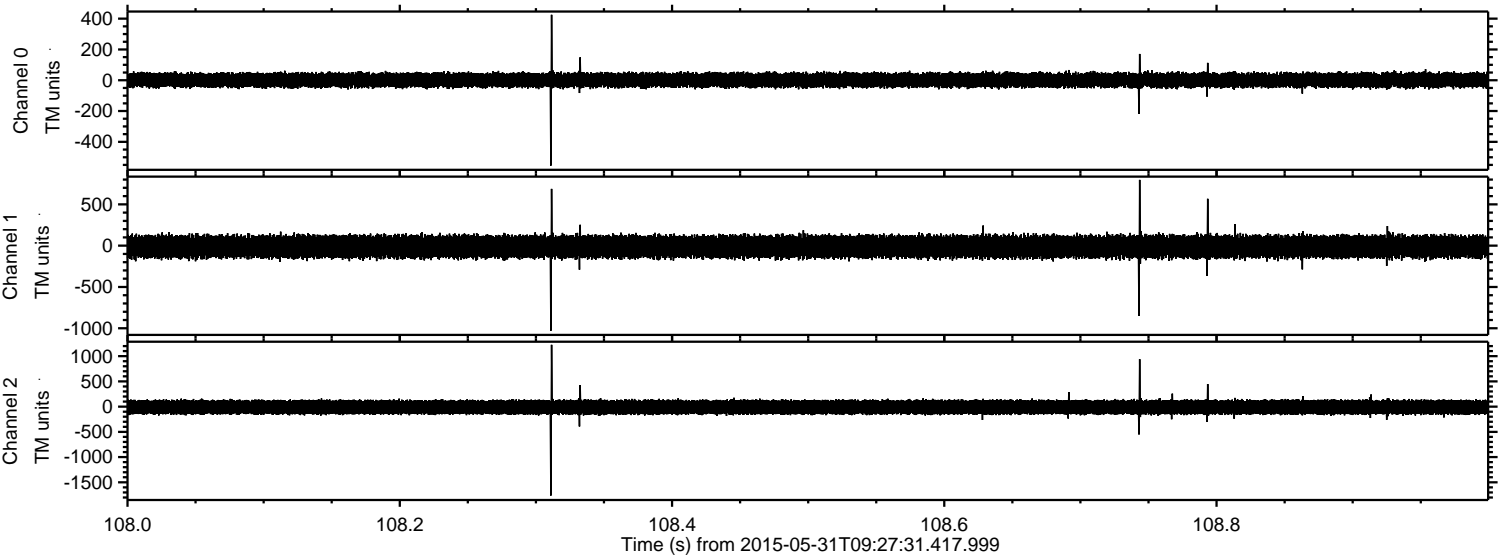



Processed Sun May 31 11:34:48 2015 by ELM ver.2012-10-06 from 001\_\_elm20150531\_092730\_\_dat00.bin

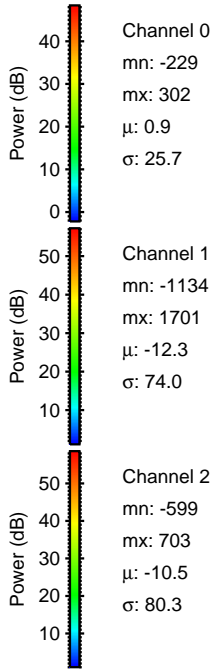
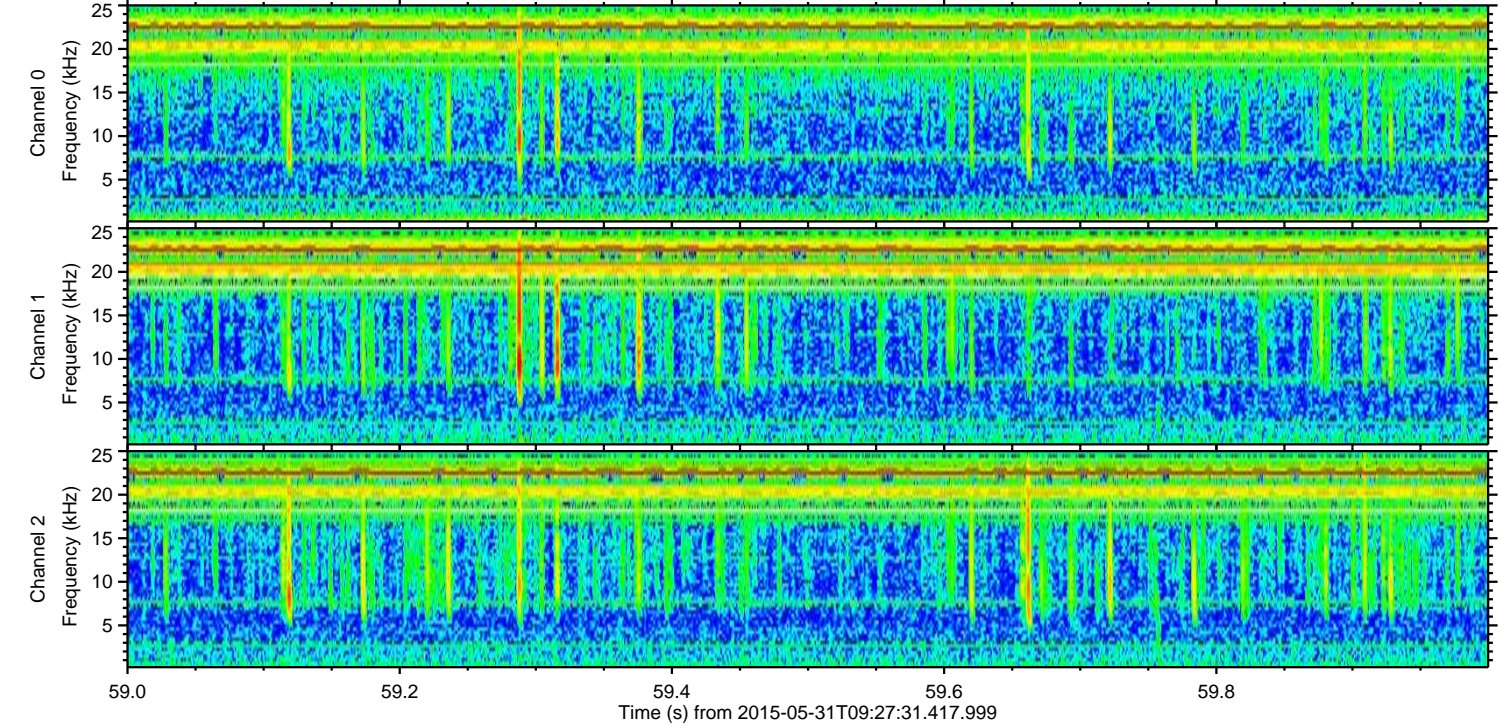
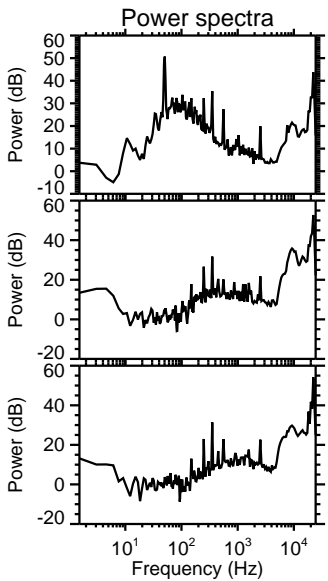
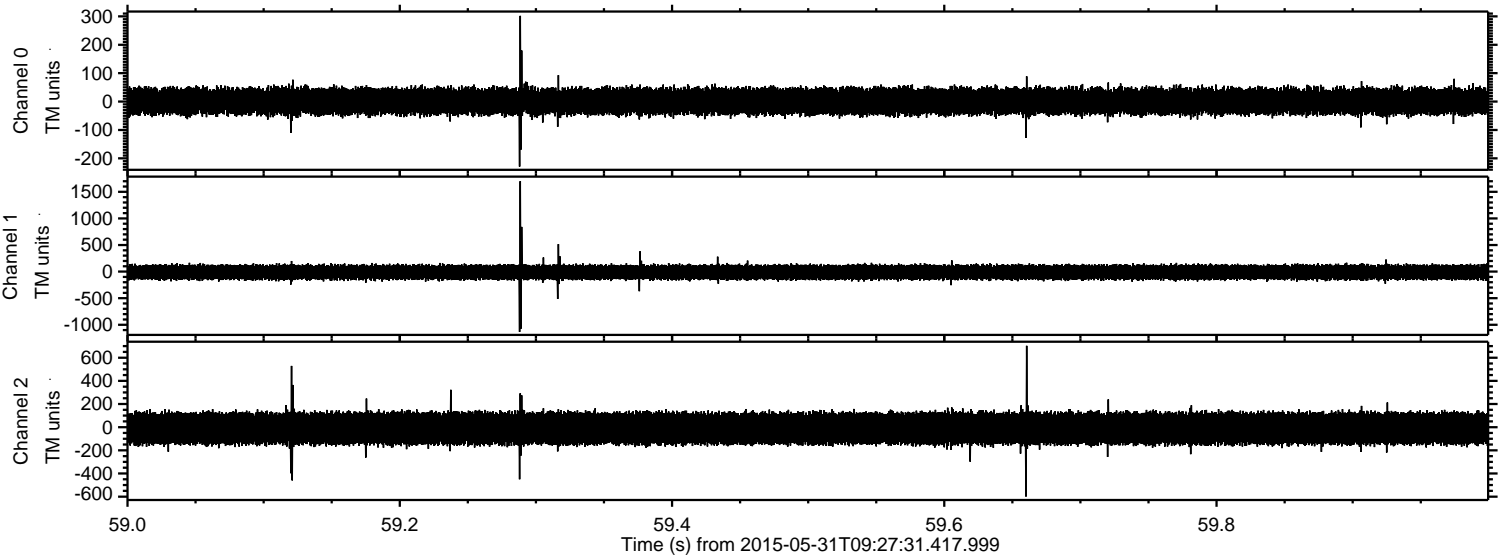



Processed Sun May 31 11:34:49 2015 by ELM ver.2012-10-06 from 001\_\_elm20150531\_092730\_\_dat00.bin

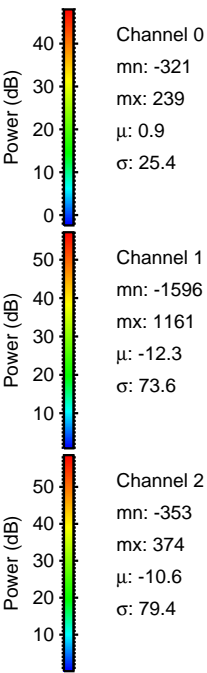
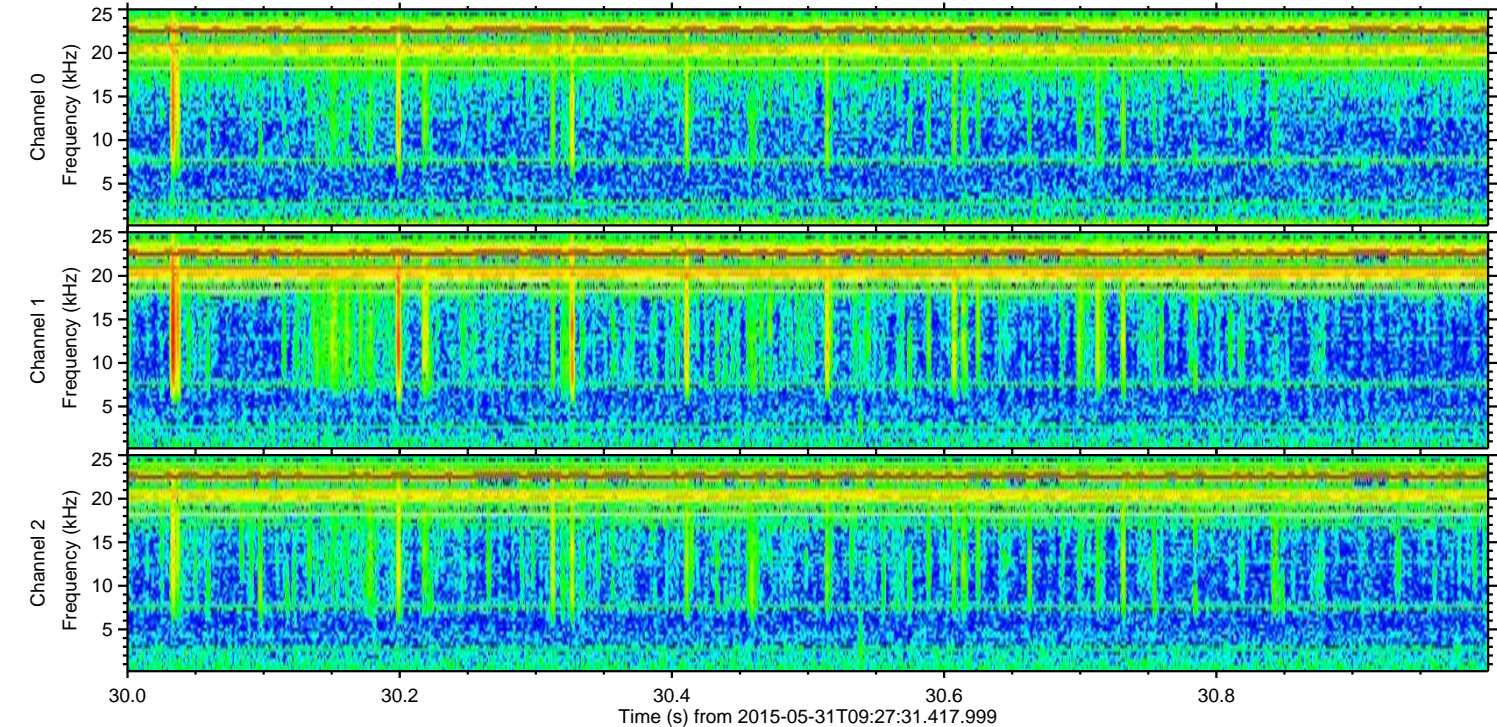
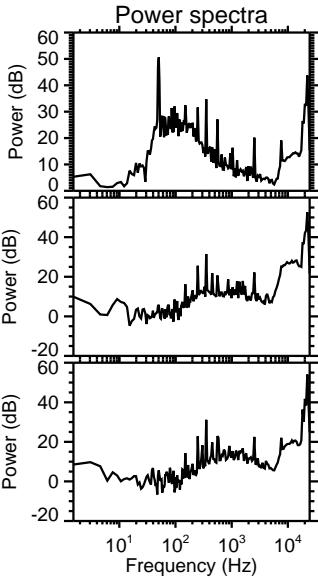
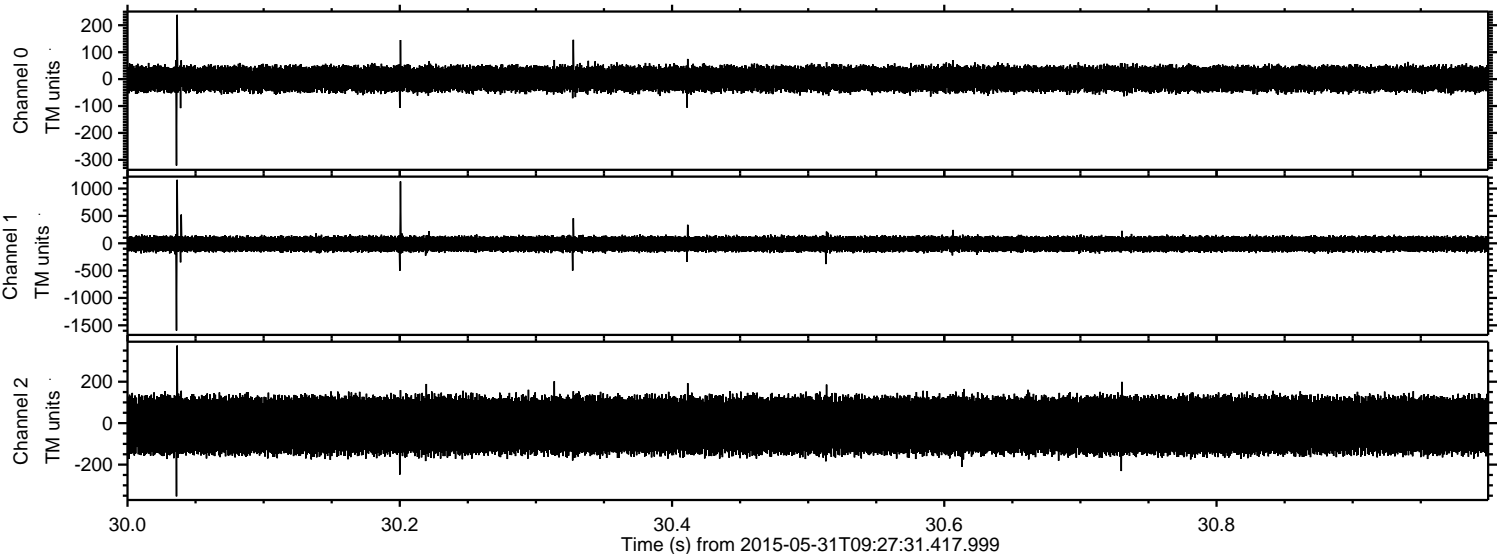



ELMAVAN 3D WAVEFORMS (Measured data sampled at 50 kHz) 49612 packets of 144 samples from 2015-05-31T09:27:31.417.999. Part 15/143

Processed Sun May 31 11:34:50 2015 by ELM ver.2012-10-06 from 001\_\_elm20150531\_092730\_\_dat00.bin

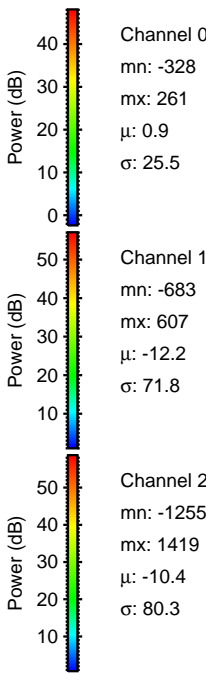
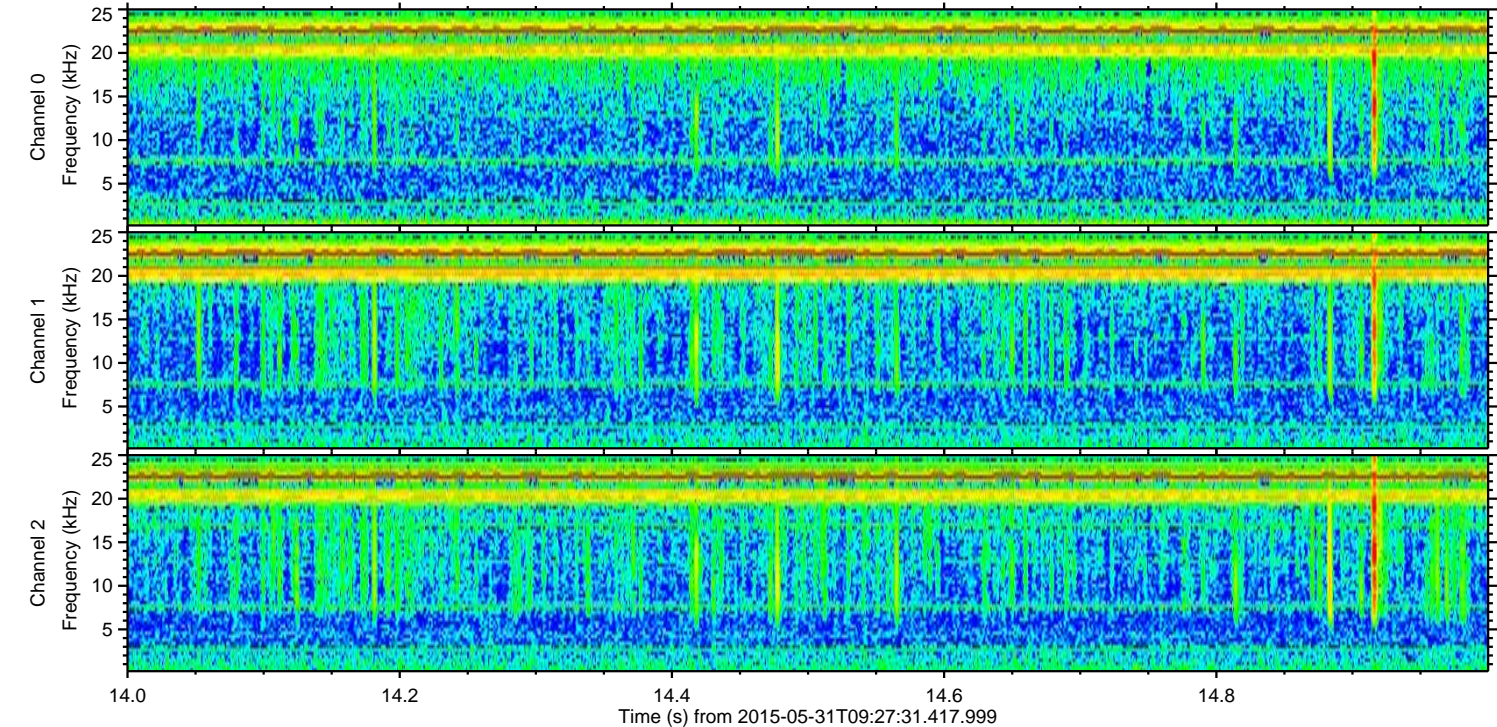
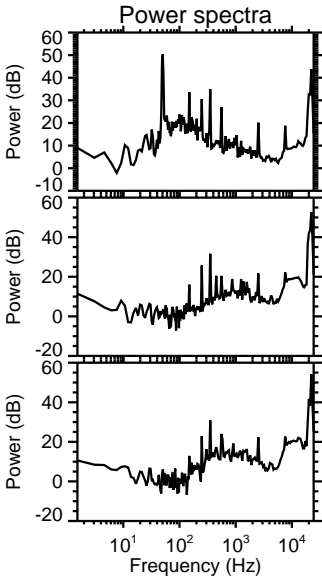
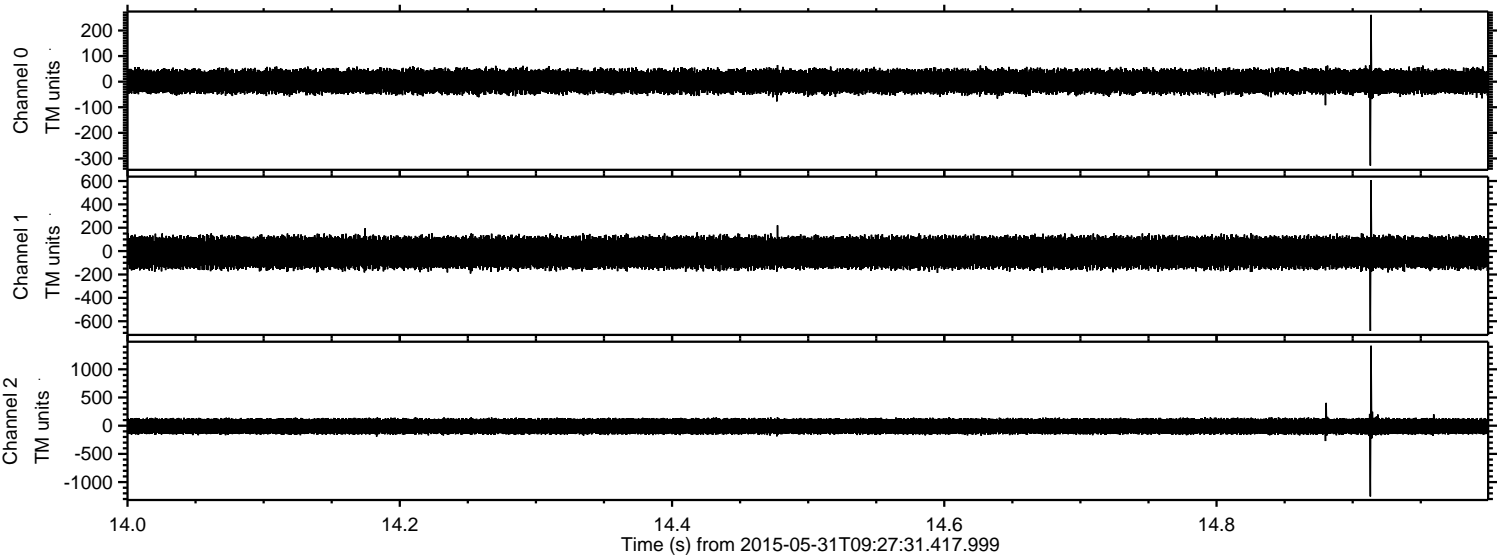



Processed Sun May 31 11:34:51 2015 by ELM ver.2012-10-06 from 001\_\_elm20150531\_092730\_\_dat00.bin

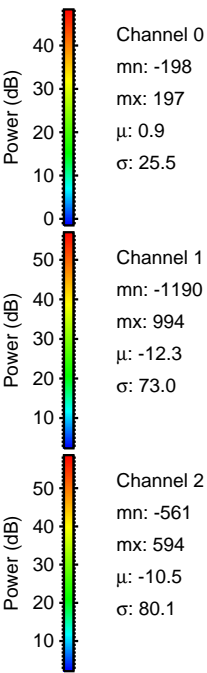
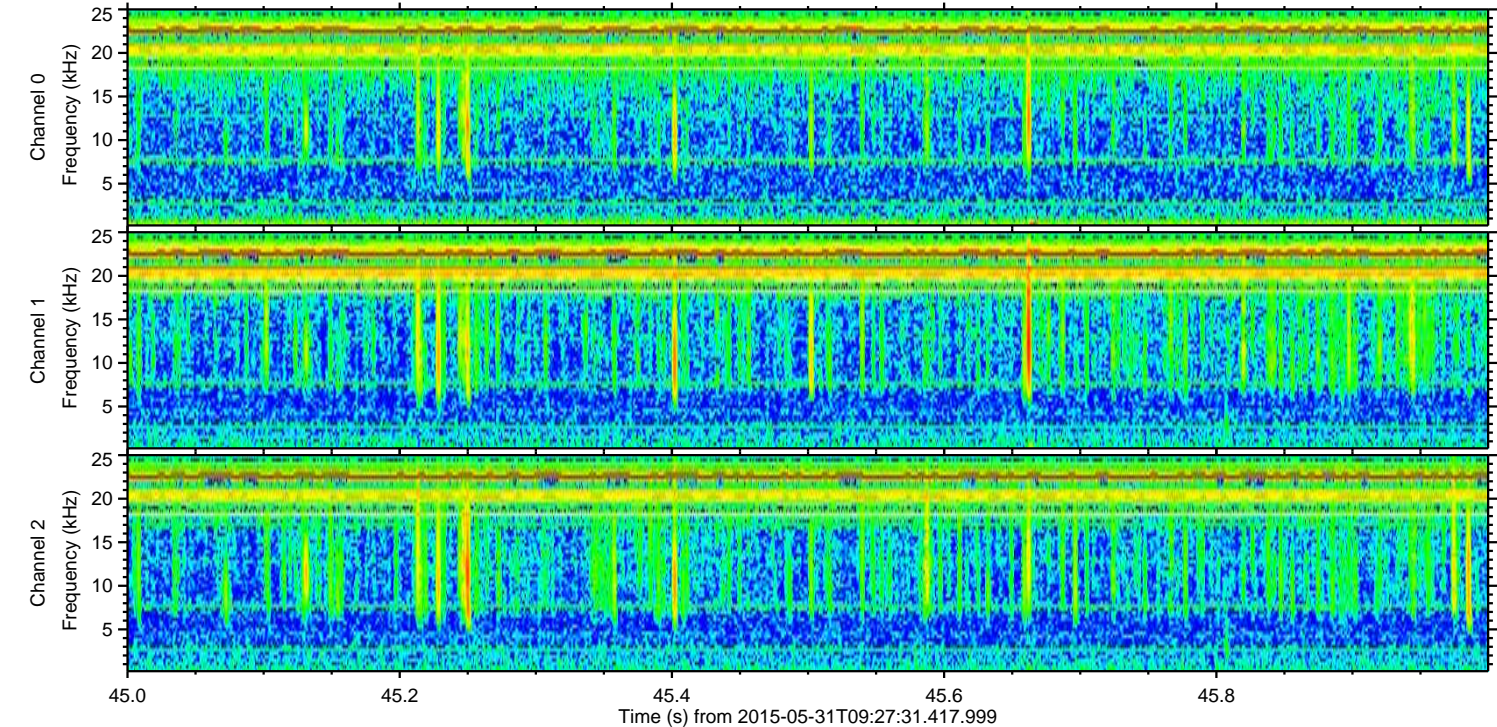
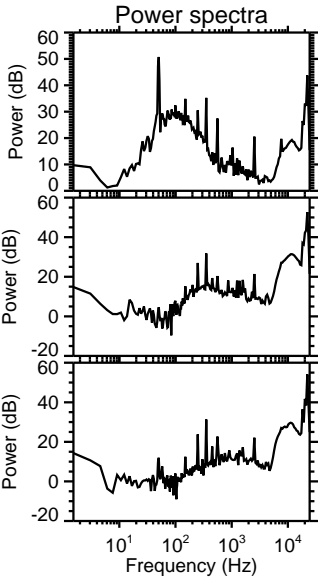
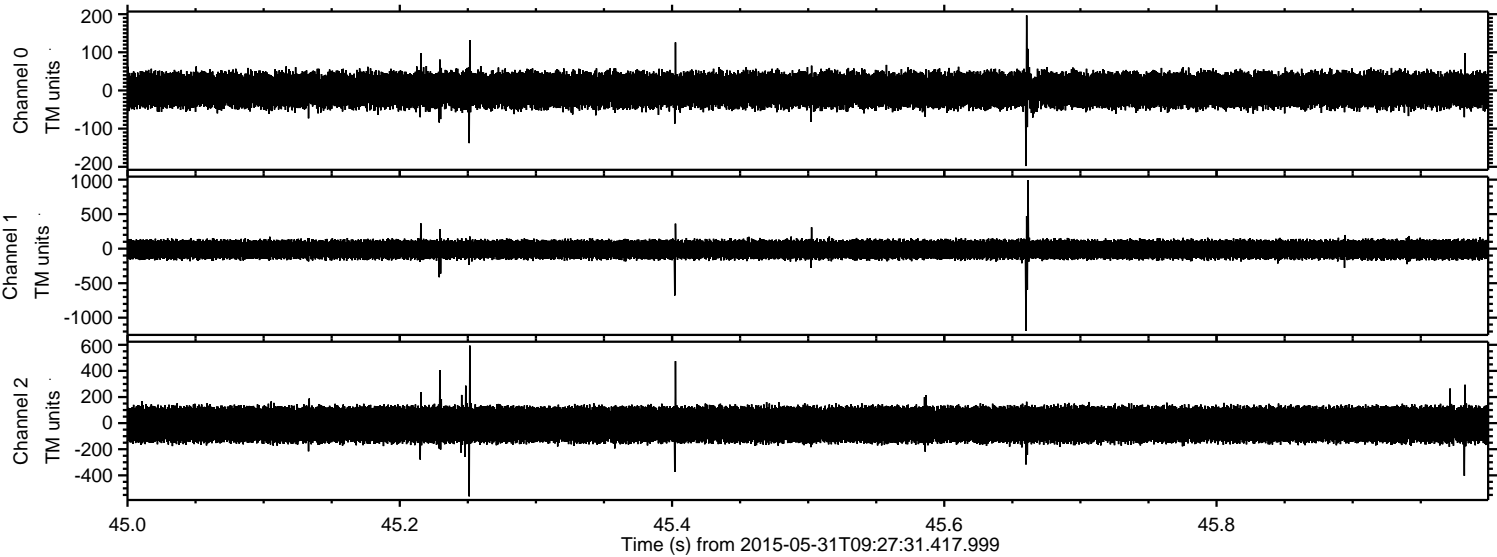



Processed Sun May 31 11:34:52 2015 by ELM ver.2012-10-06 from 001\_\_elm20150531\_092730\_\_dat00.bin

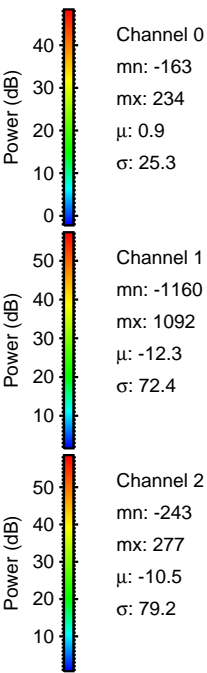
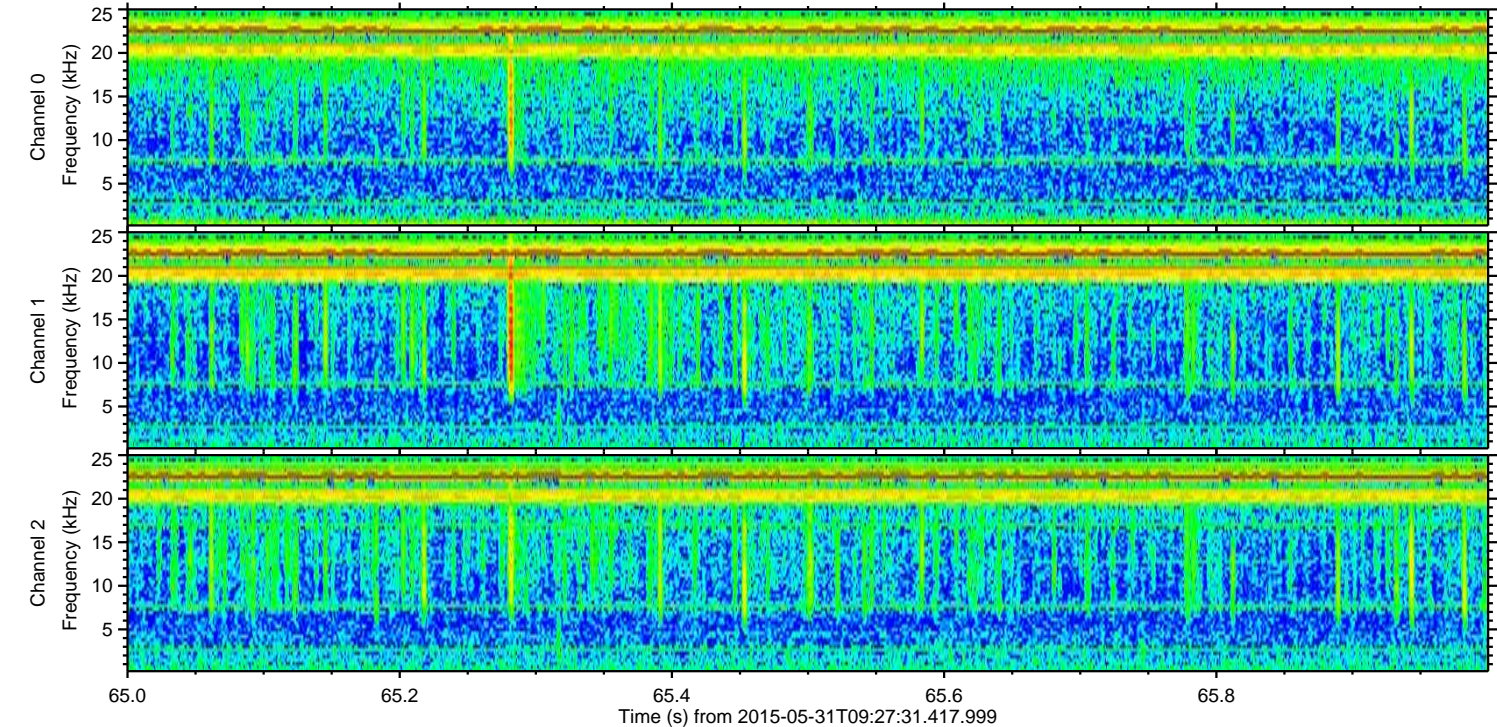
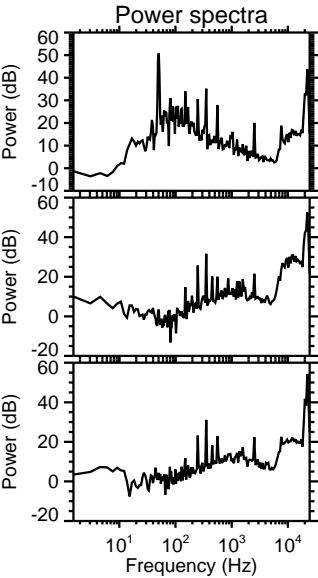
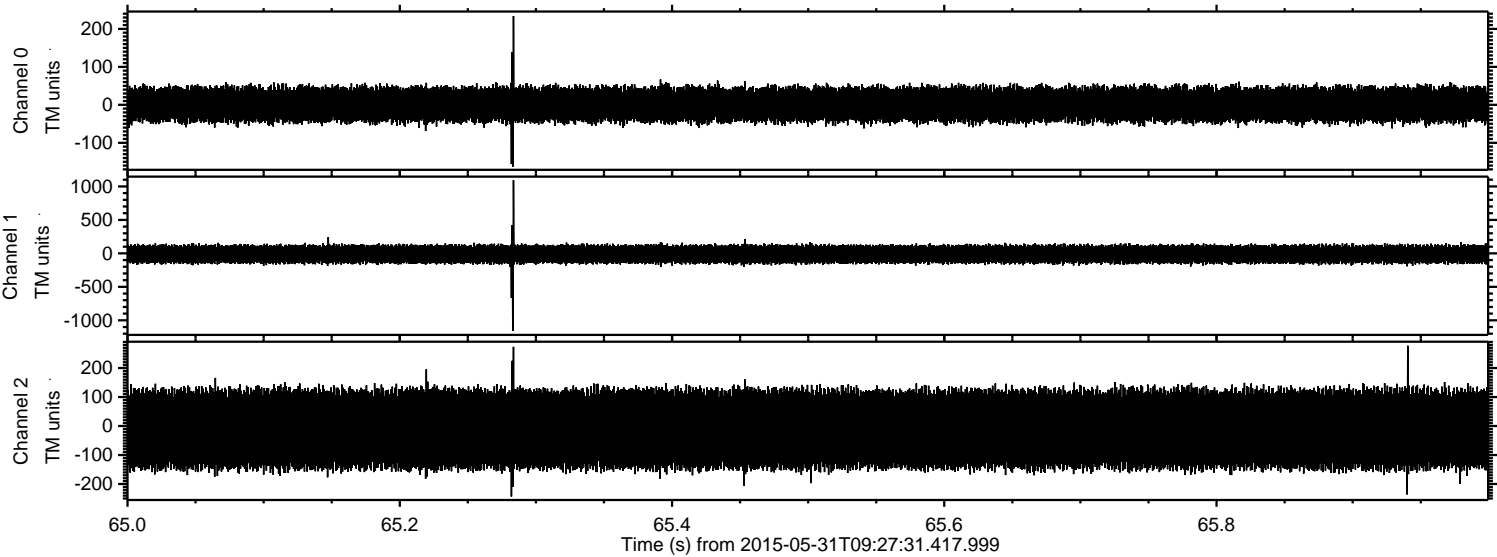



Processed Sun May 31 11:34:54 2015 by ELM ver.2012-10-06 from 001\_\_elm20150531\_092730\_\_dat00.bin

