

# ELMAVAN 3D WAVEFORMS (Measured data sampled at 50 kHz) 49791 packets of 144 samples from 2015-05-31T04:22:20.724.999.

Processed Sun May 31 06:29:09 2015 by ELM ver.2012-10-06 from 001\_\_elm20150531\_042219\_\_dat00.bin

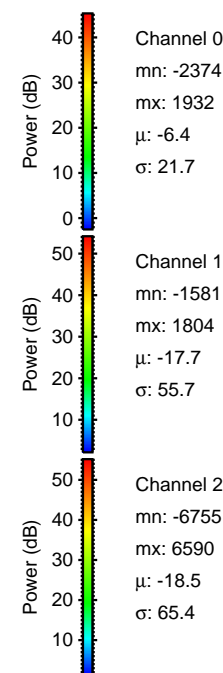

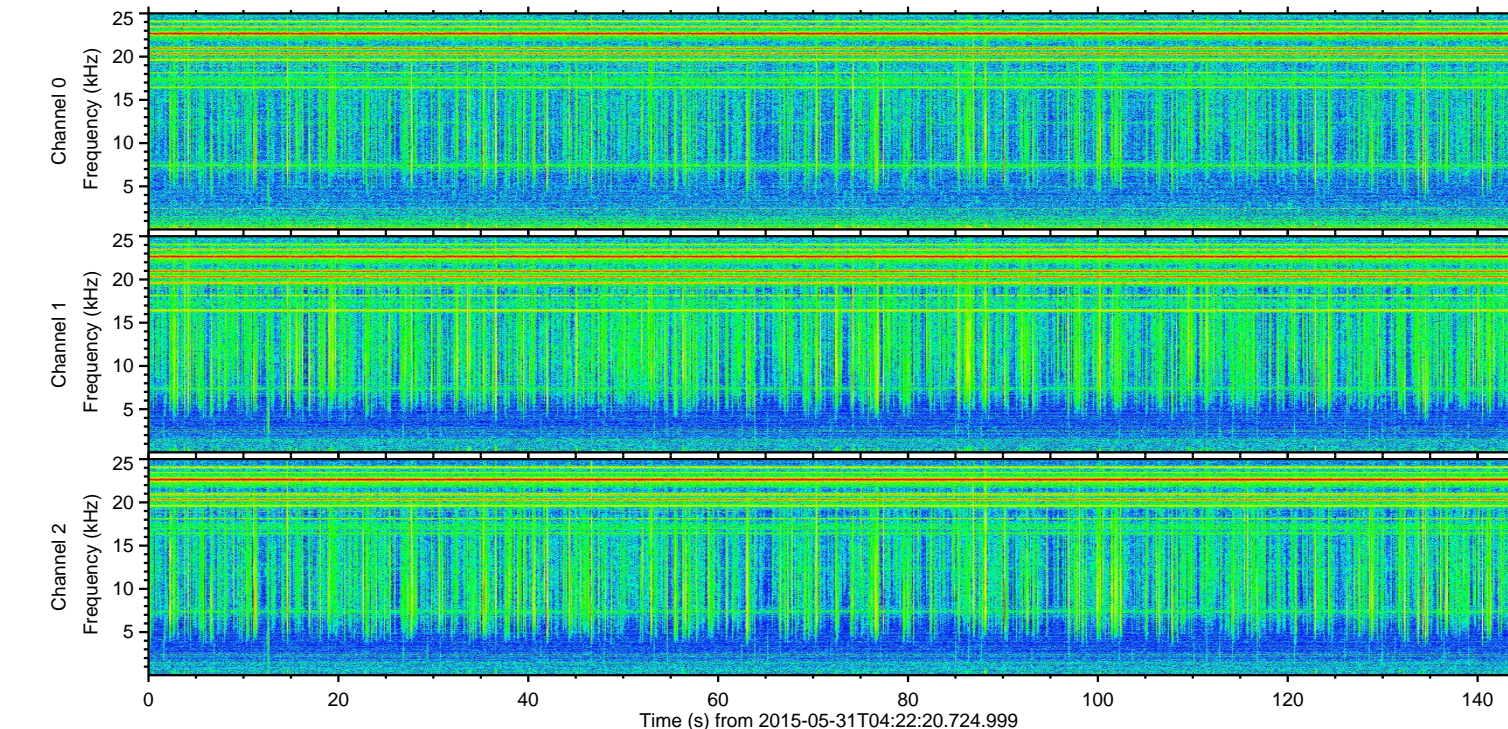
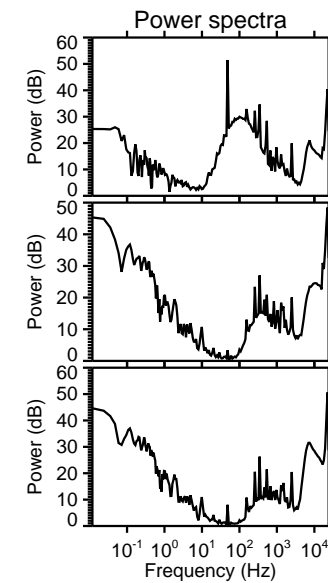
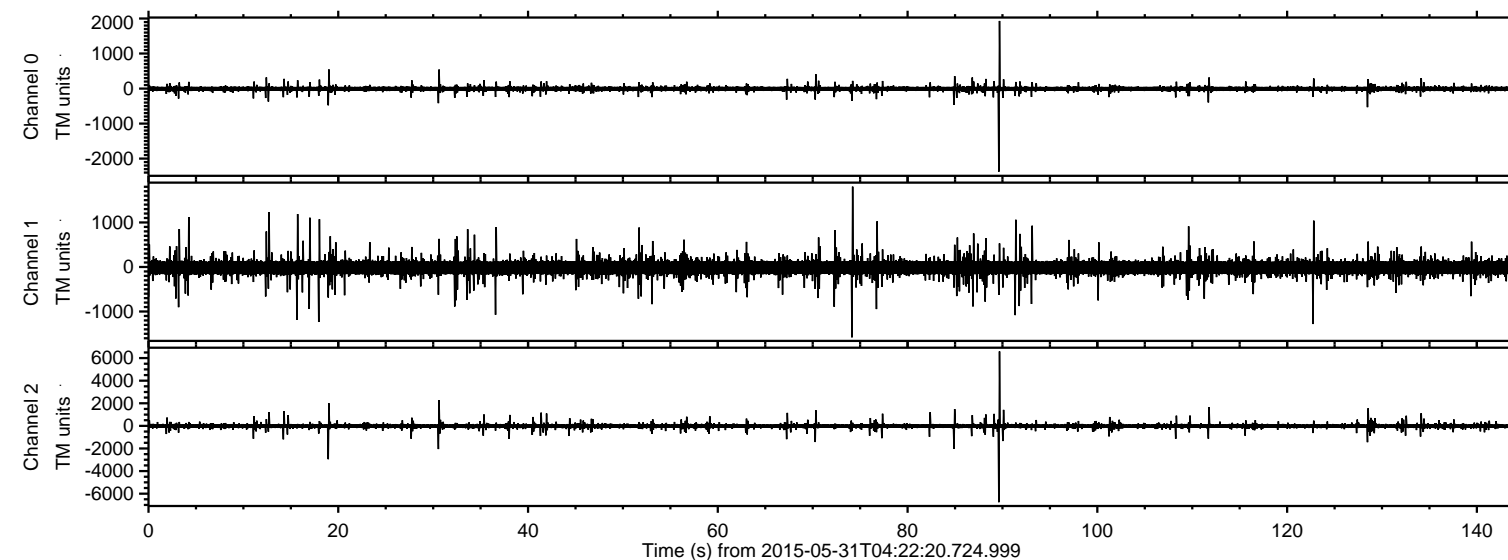

ELMAVAN 3D WAVEFORMS (Measured data sampled at 50 kHz) 49791 packets of 144 samples from 2015-05-31T04:22:20.724.999. Part 90/144

Processed Sun May 31 06:29:21 2015 by ELM ver.2012-10-06 from 001\_\_elm20150531\_042219\_\_dat00.bin

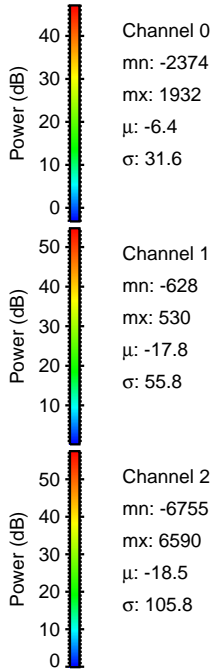
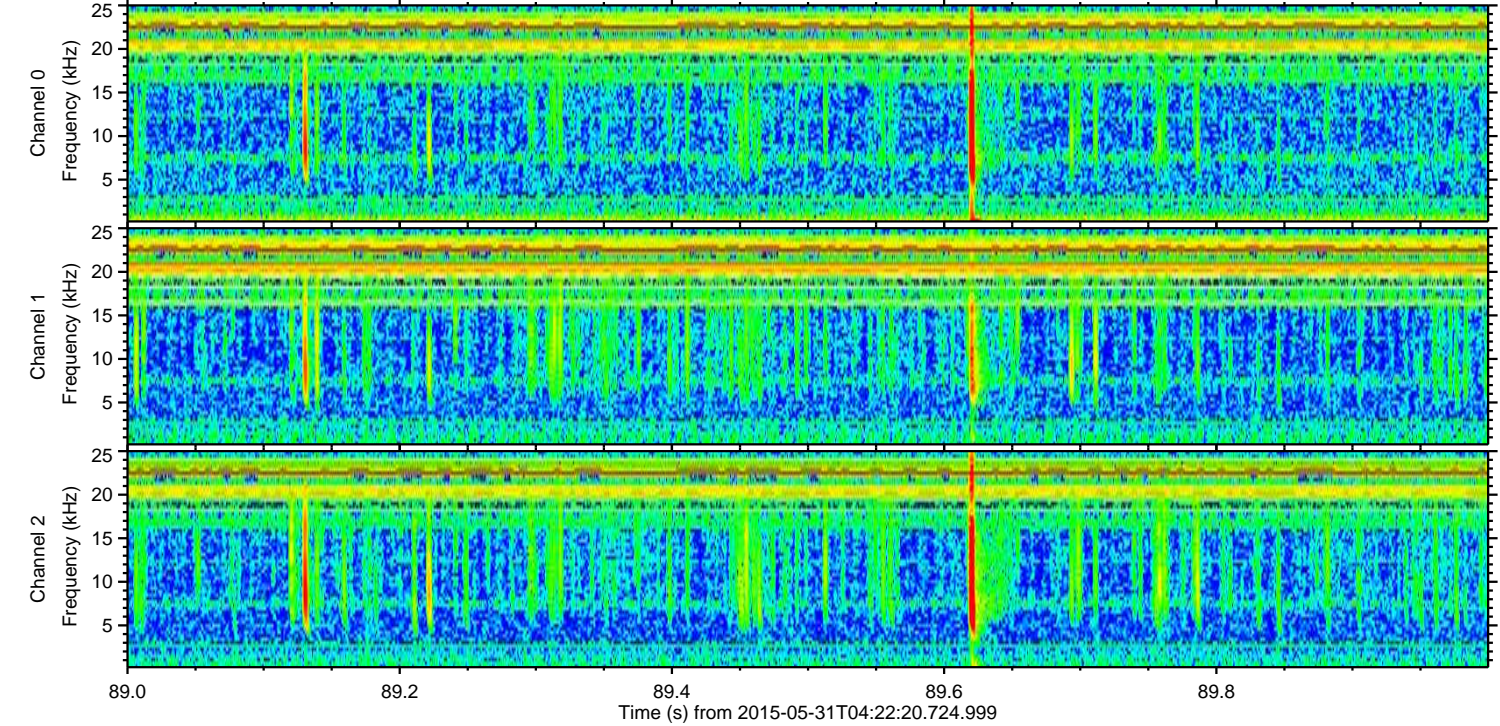
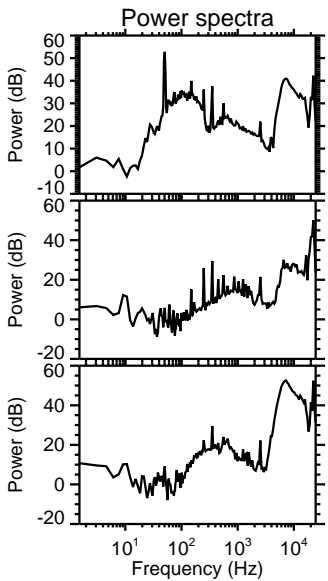
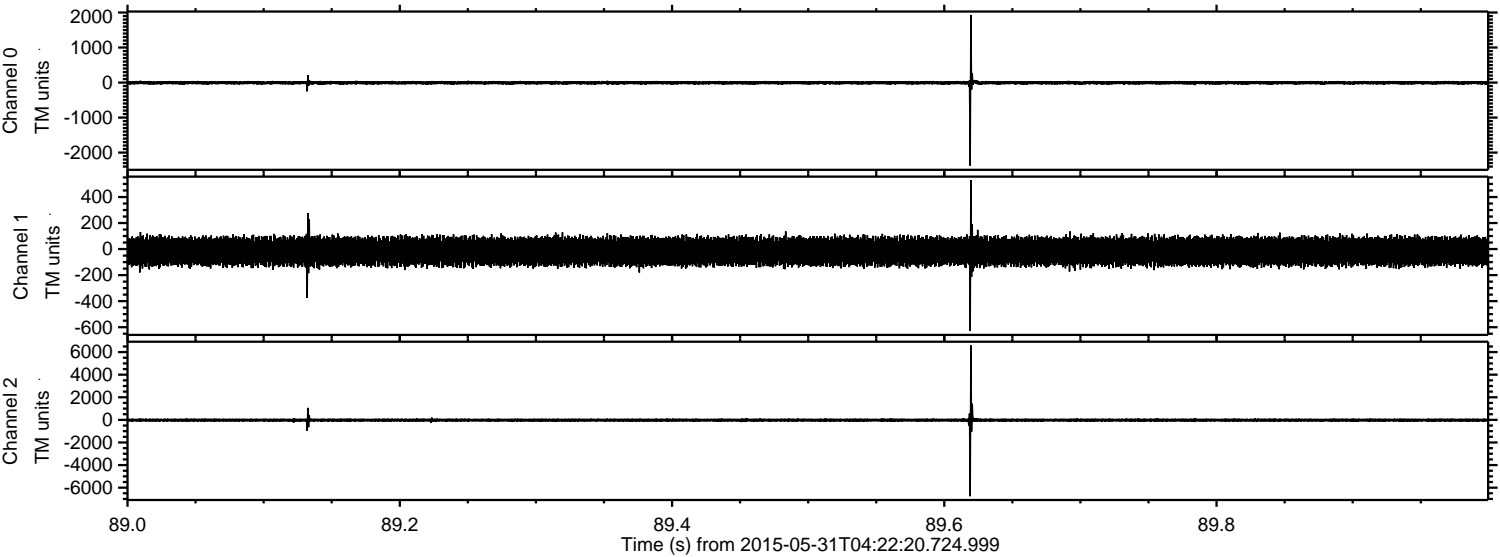

Channel 0  
mn: -2374  
mx: 1932  
 $\mu$ : -6.4  
 $\sigma$ : 31.6

Channel 1  
mn: -628  
mx: 530  
 $\mu$ : -17.8  
 $\sigma$ : 55.8

Channel 2  
mn: -6755  
mx: 6590  
 $\mu$ : -18.5  
 $\sigma$ : 105.8



Processed Sun May 31 06:29:22 2015 by ELM ver.2012-10-06 from 001\_\_elm20150531\_042219\_\_dat00.bin

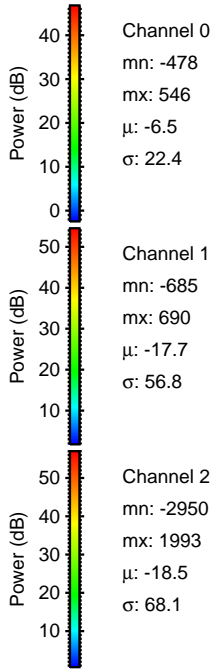
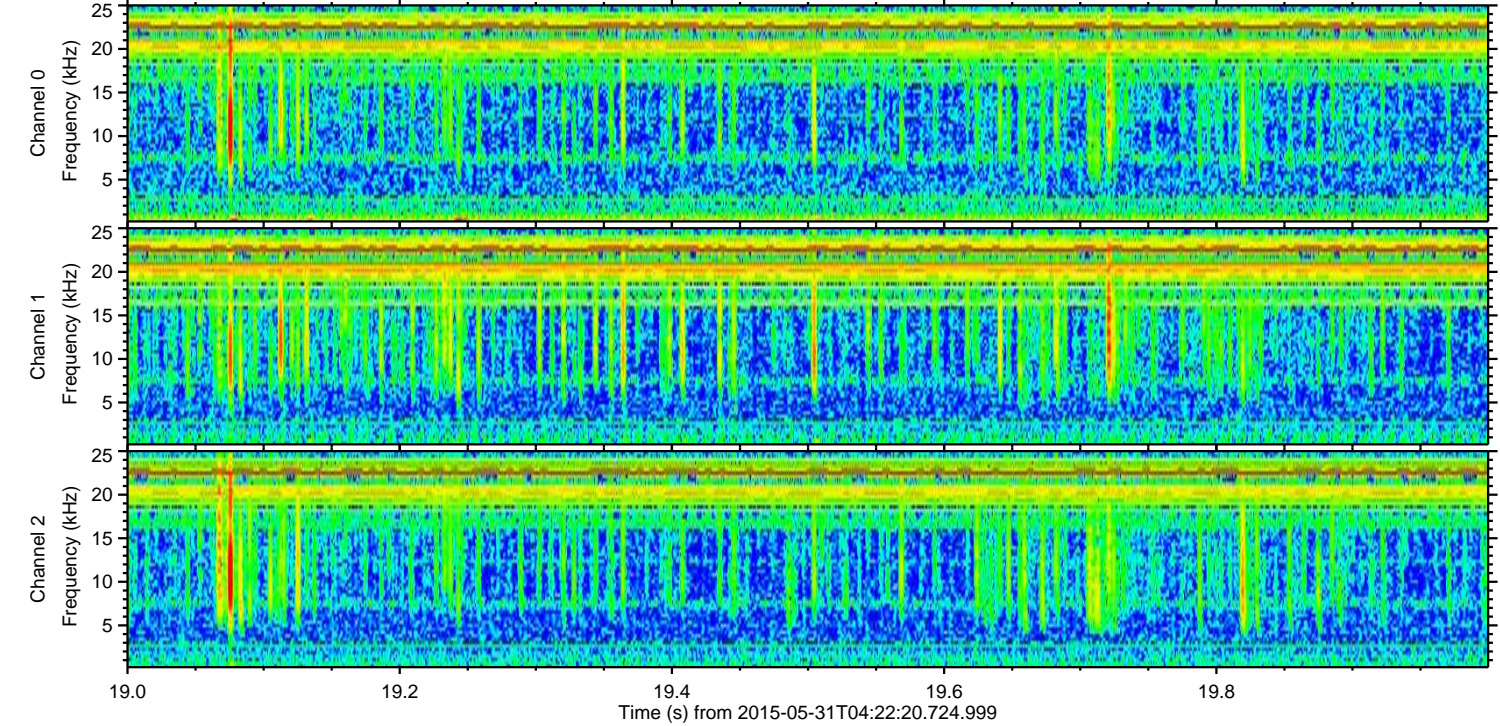
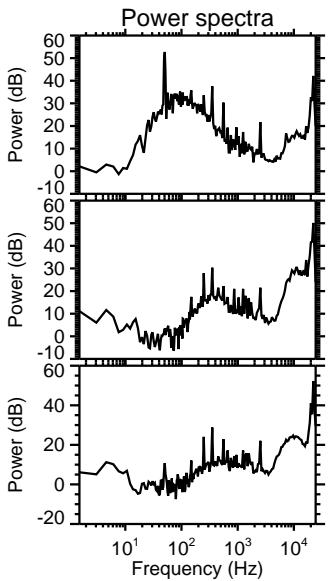
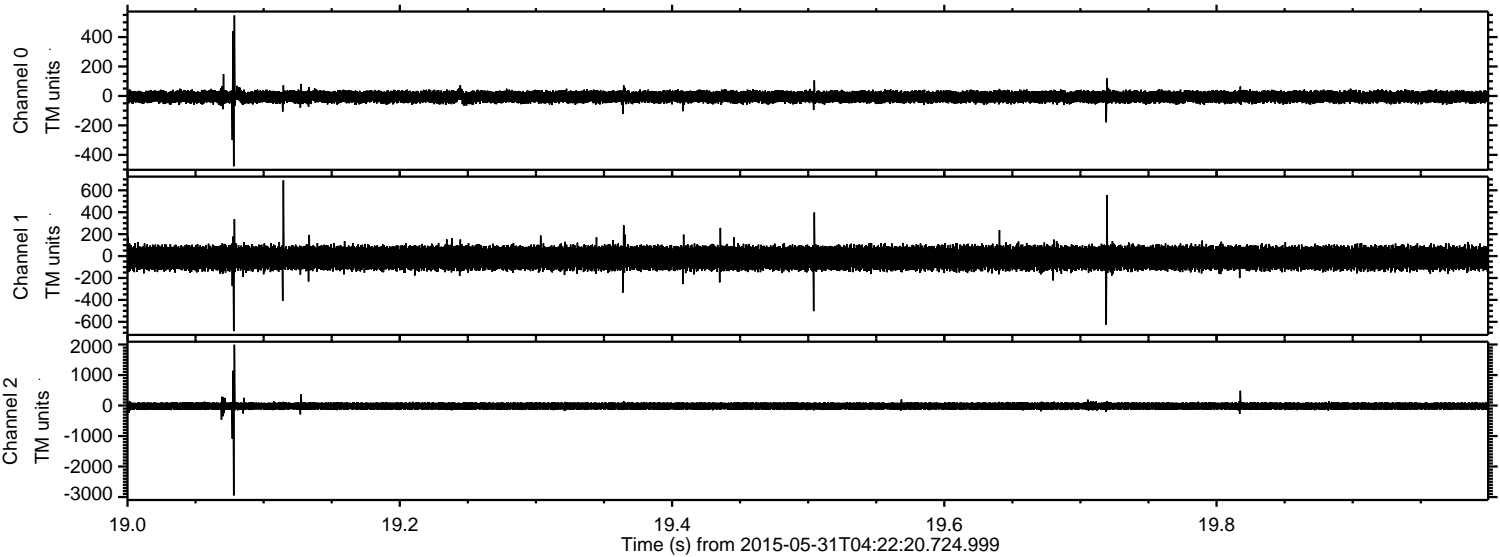



ELMAVAN 3D WAVEFORMS (Measured data sampled at 50 kHz) 49791 packets of 144 samples from 2015-05-31T04:22:20.724.999. Part 31/144

Processed Sun May 31 06:29:23 2015 by ELM ver.2012-10-06 from 001\_\_elm20150531\_042219\_\_dat00.bin

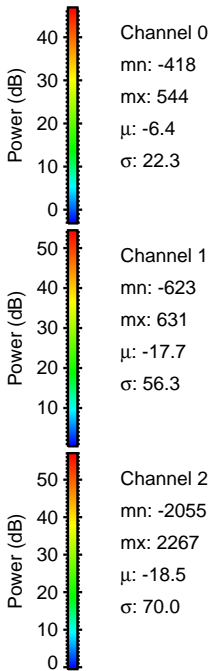
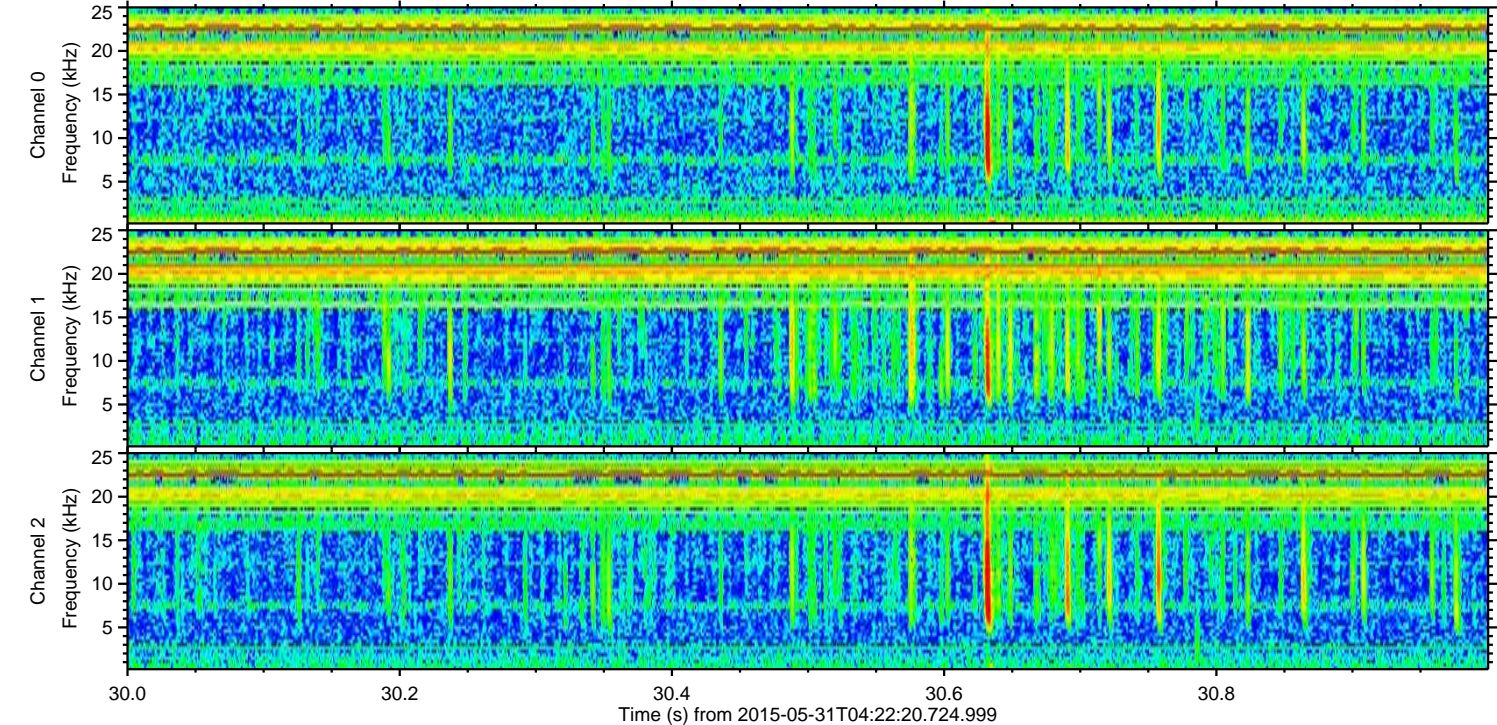
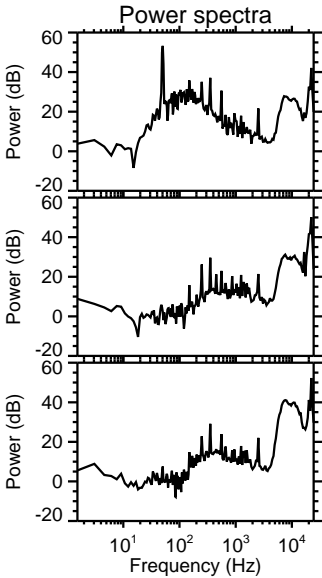
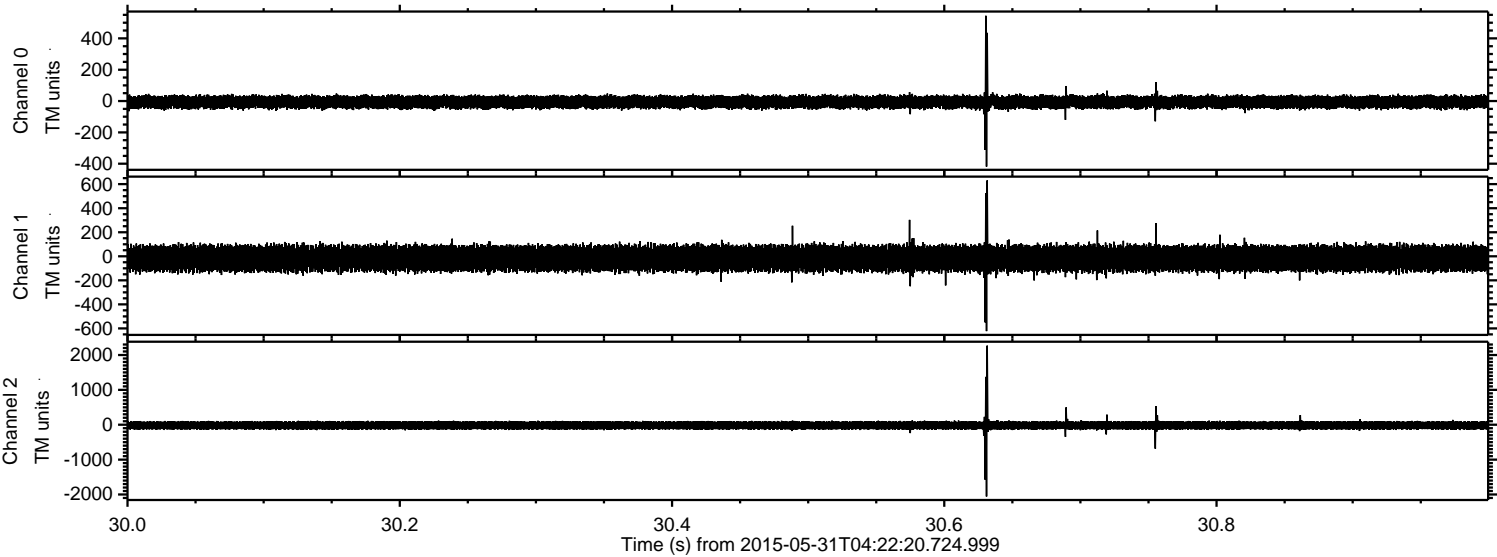



Processed Sun May 31 06:29:24 2015 by ELM ver.2012-10-06 from 001\_\_elm20150531\_042219\_\_dat00.bin

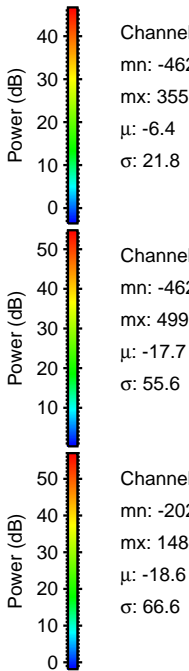
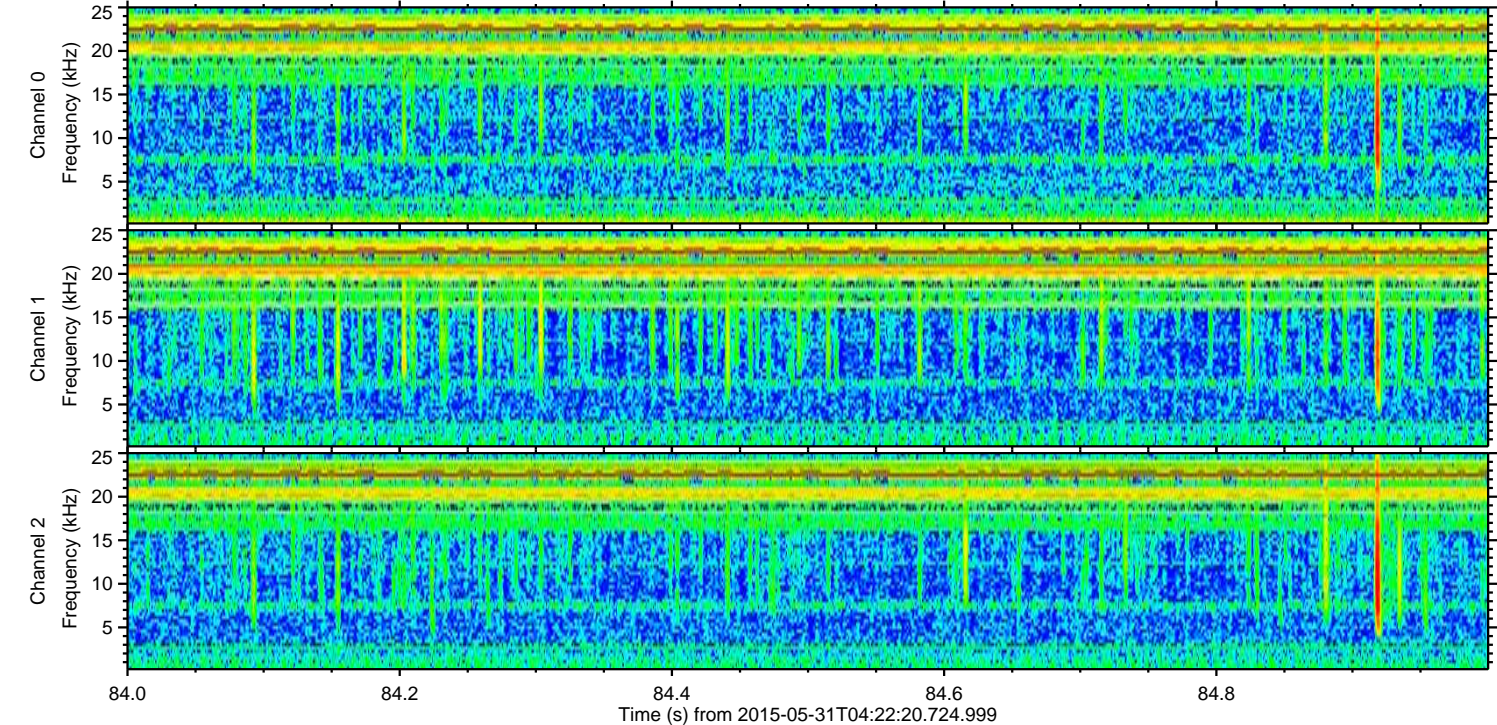
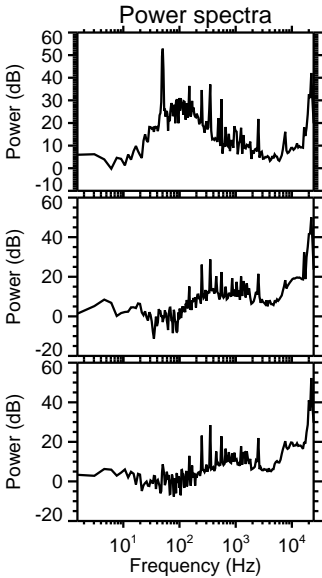
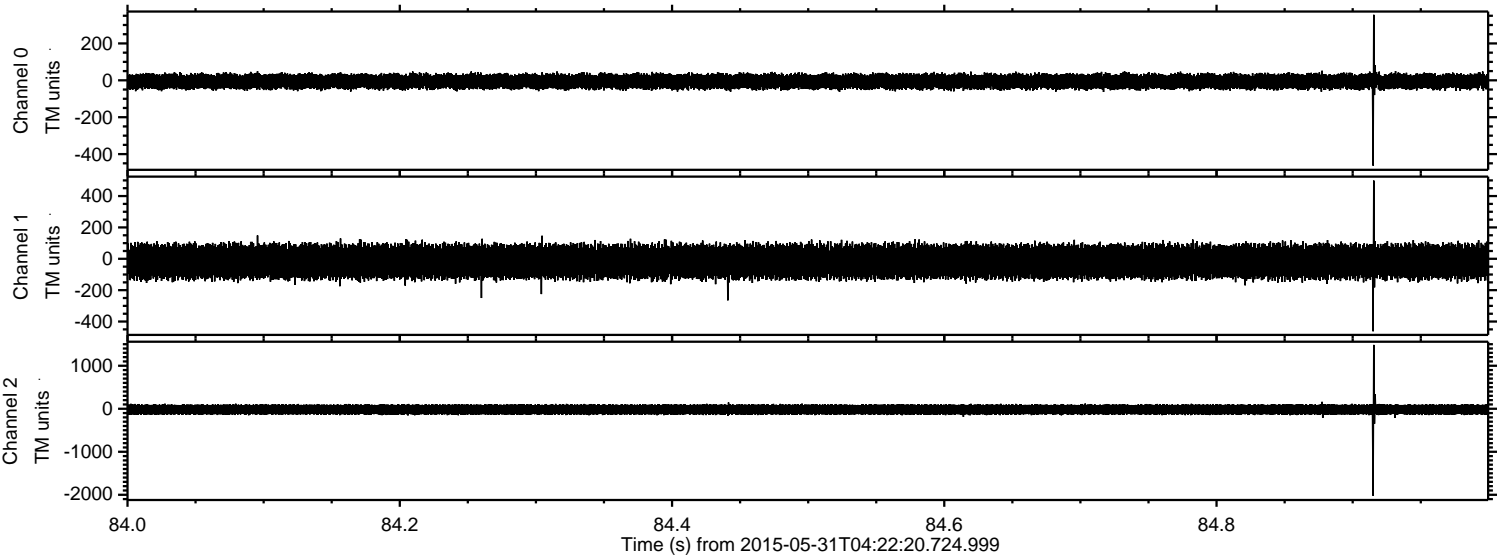



ELMAVAN 3D WAVEFORMS (Measured data sampled at 50 kHz) 49791 packets of 144 samples from 2015-05-31T04:22:20.724.999. Part 75/144

Processed Sun May 31 06:29:25 2015 by ELM ver.2012-10-06 from 001\_\_elm20150531\_042219\_\_dat00.bin

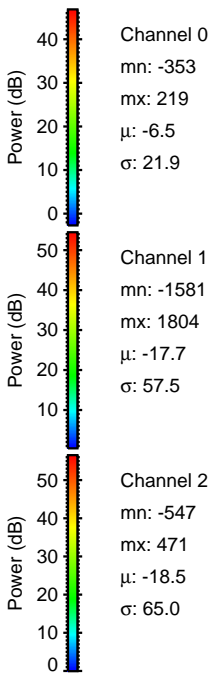
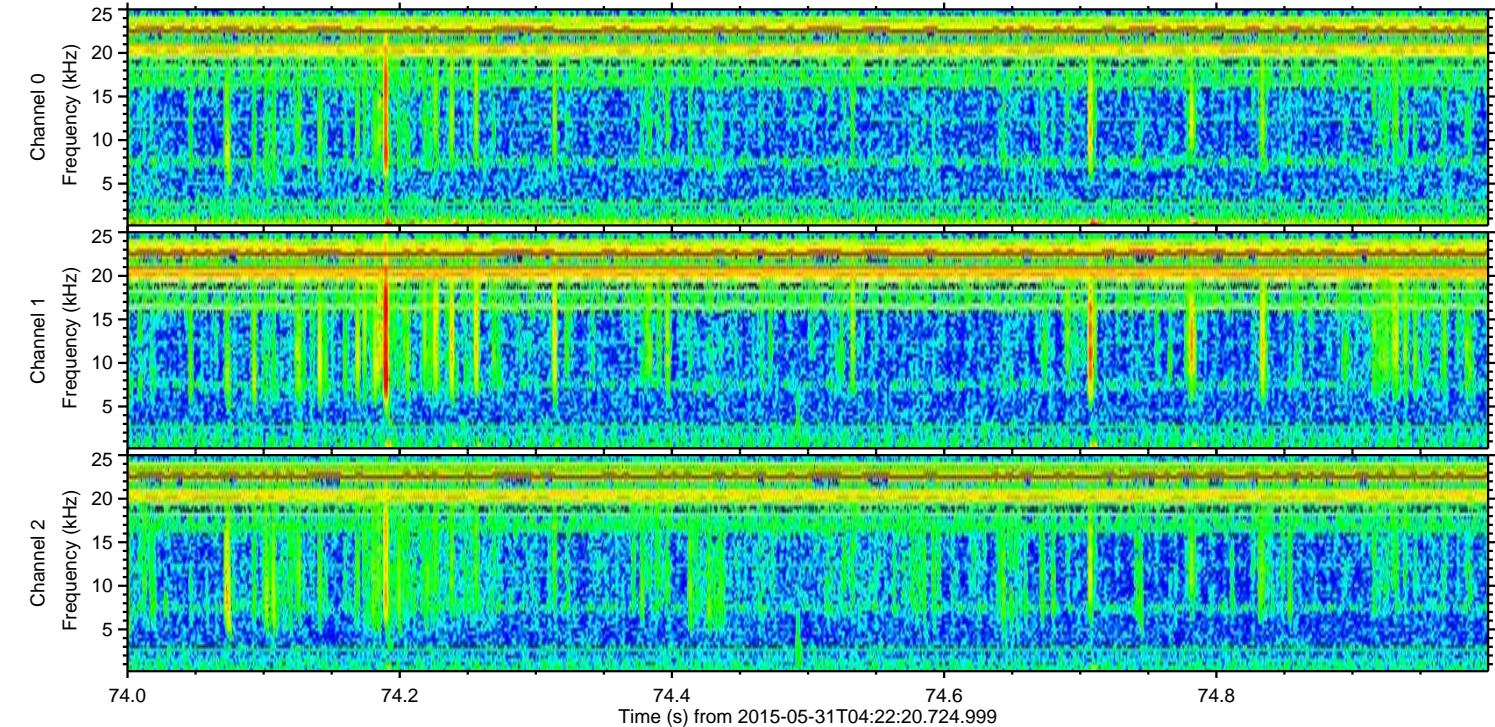
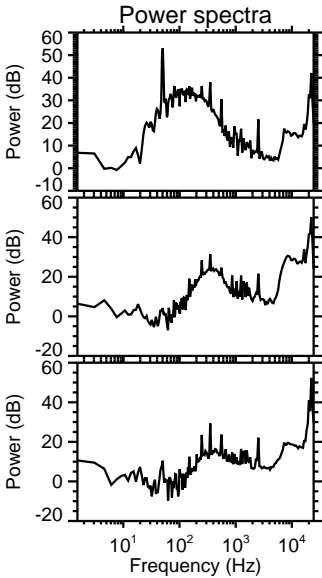
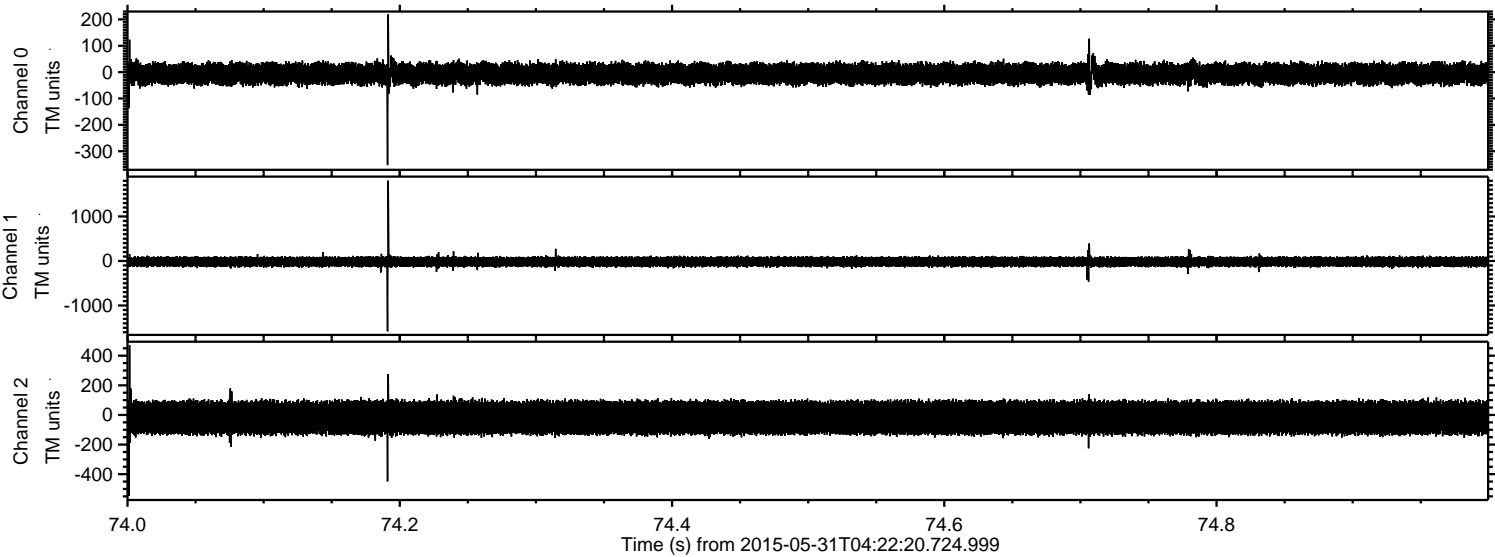



ELMAVAN 3D WAVEFORMS (Measured data sampled at 50 kHz) 49791 packets of 144 samples from 2015-05-31T04:22:20.724.999. Part 112/144

Processed Sun May 31 06:29:26 2015 by ELM ver.2012-10-06 from 001\_\_elm20150531\_042219\_\_dat00.bin

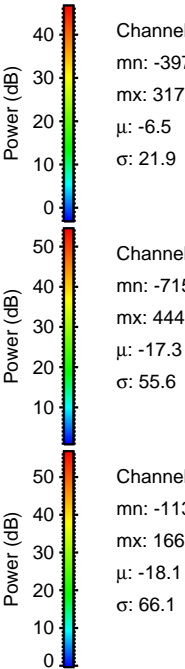
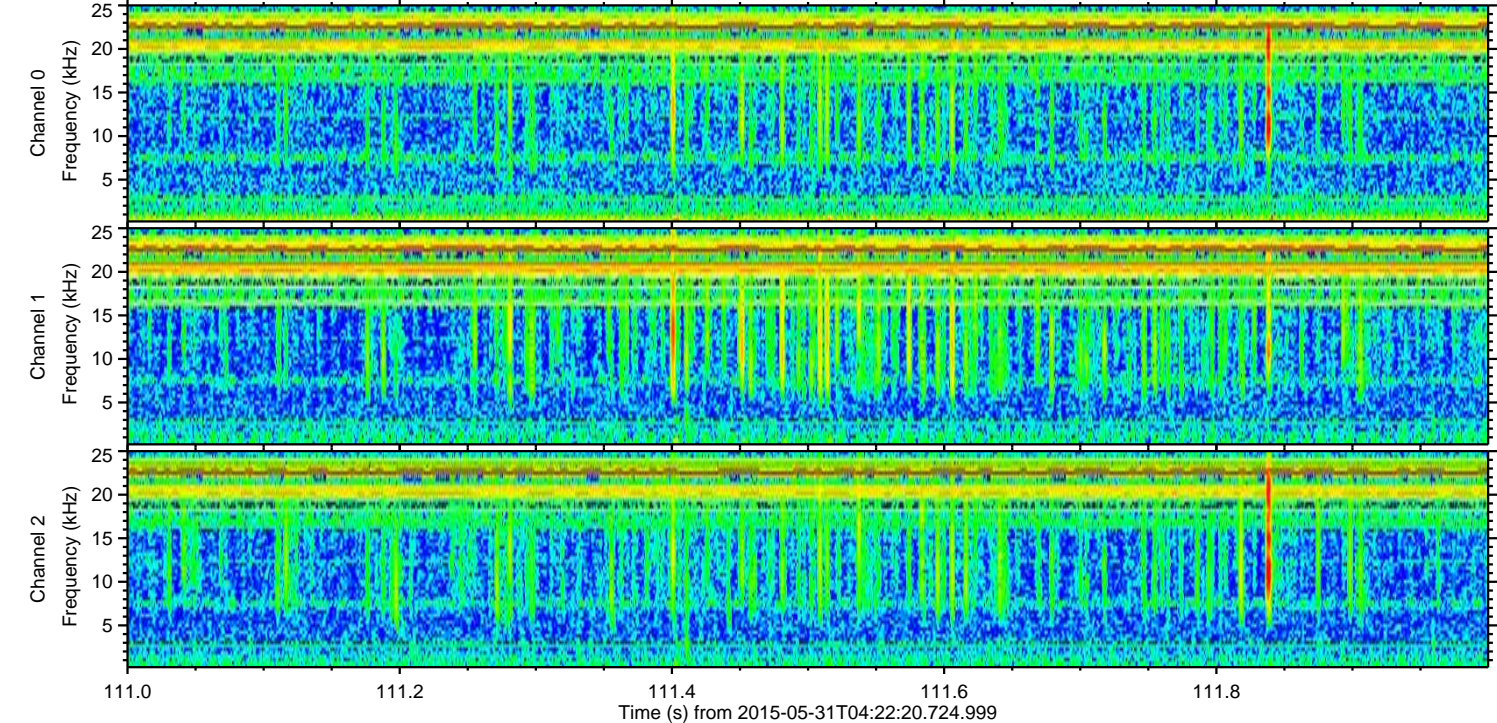
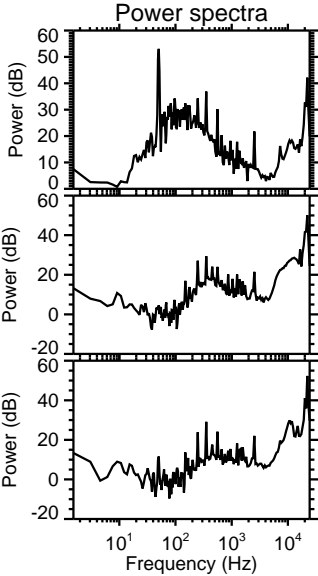
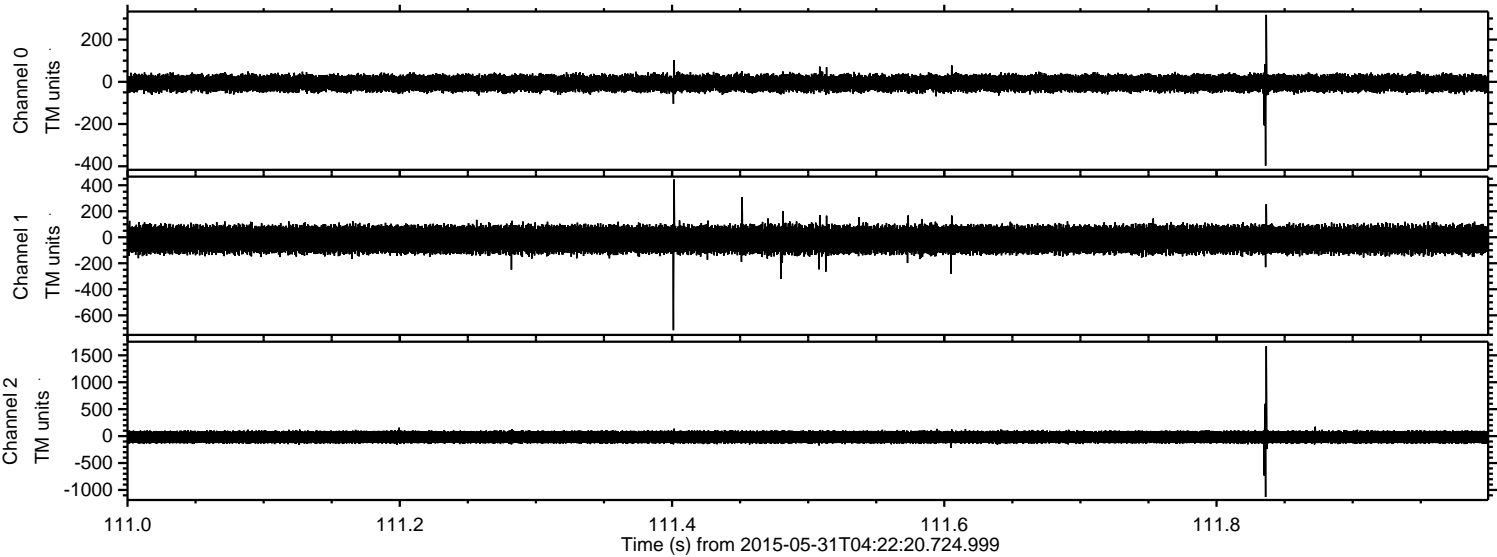



ELMAVAN 3D WAVEFORMS (Measured data sampled at 50 kHz) 49791 packets of 144 samples from 2015-05-31T04:22:20.724.999. Part 129/144

Processed Sun May 31 06:29:26 2015 by ELM ver.2012-10-06 from 001\_\_elm20150531\_042219\_\_dat00.bin

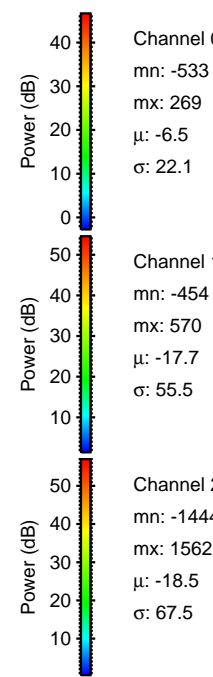
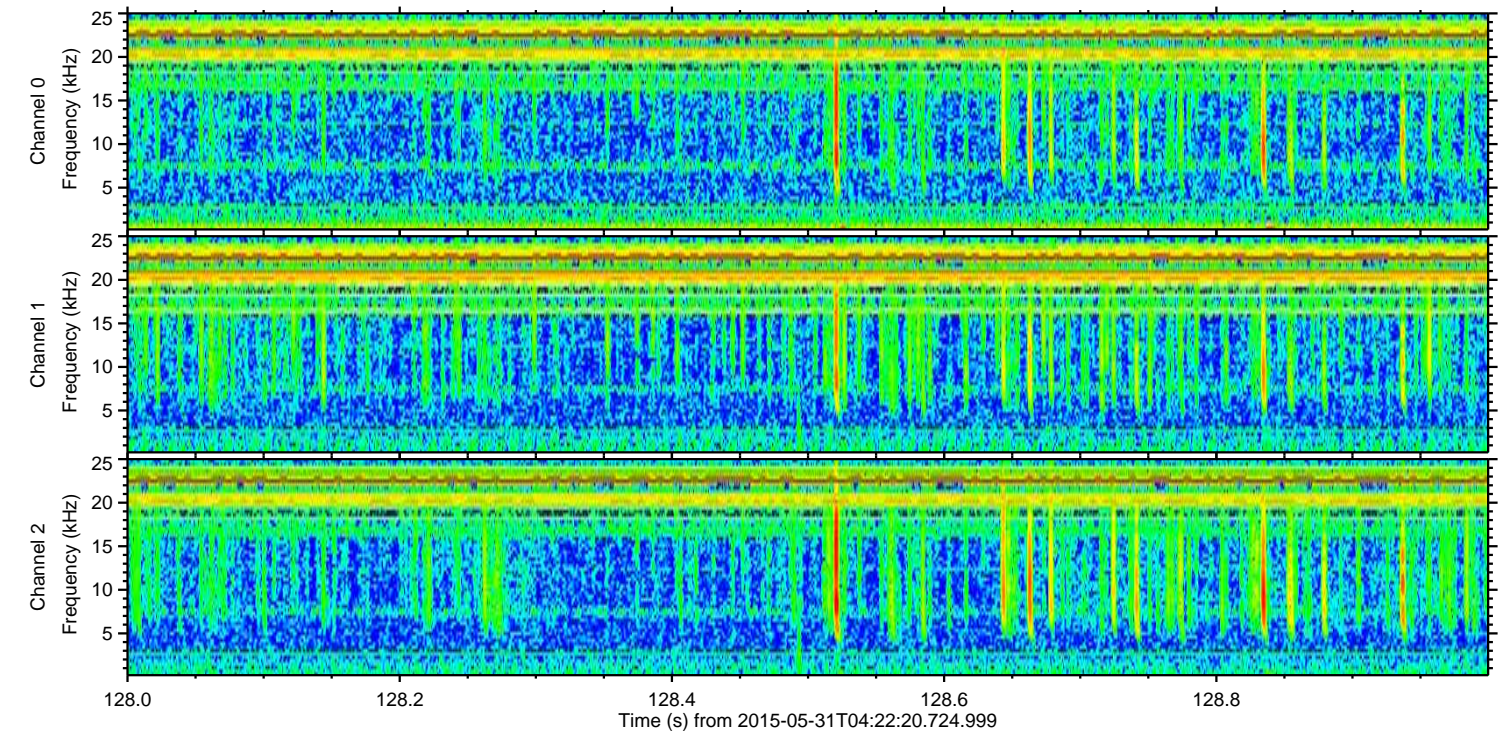
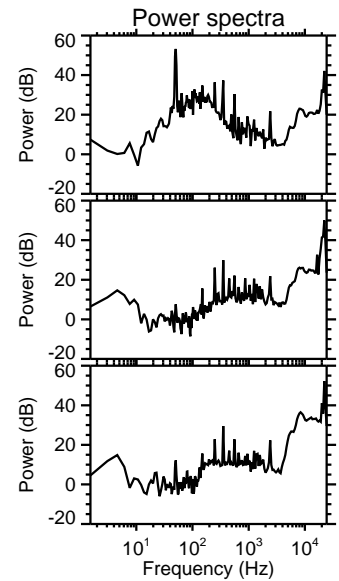
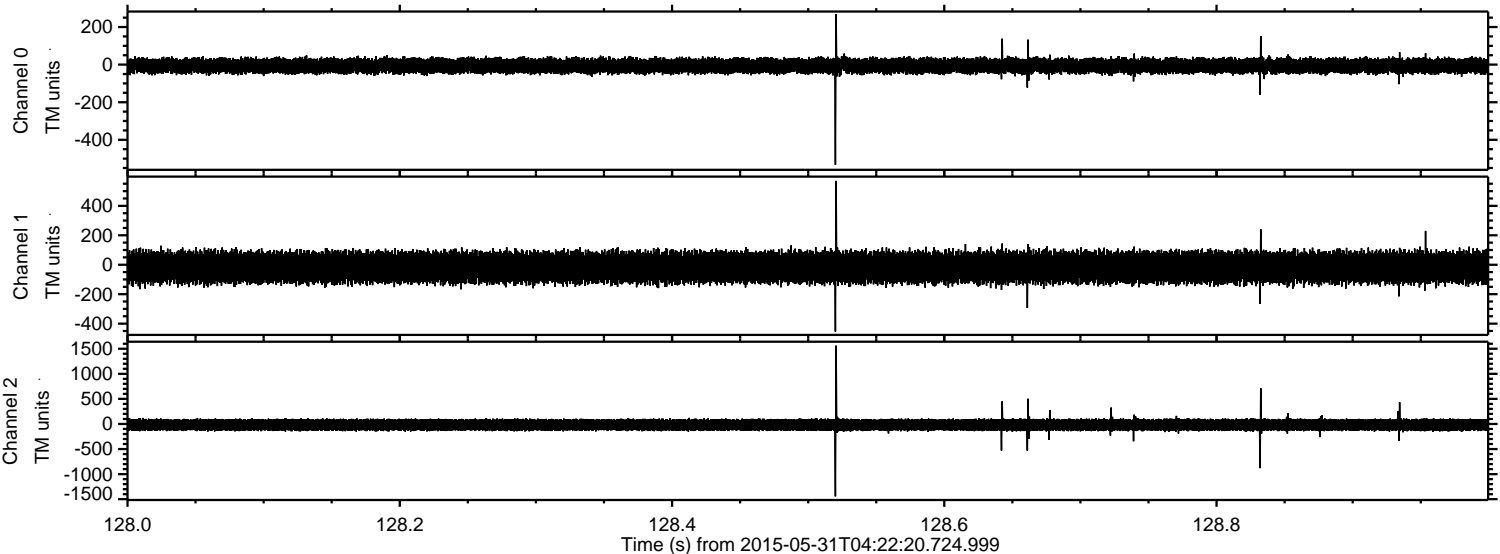

Channel 0  
mn: -533  
mx: 269  
 $\mu$ : -6.5  
 $\sigma$ : 22.1

Channel 1  
mn: -454  
mx: 570  
 $\mu$ : -17.7  
 $\sigma$ : 55.5

Channel 2  
mn: -1444  
mx: 1562  
 $\mu$ : -18.5  
 $\sigma$ : 67.5



Processed Sun May 31 06:29:27 2015 by ELM ver.2012-10-06 from 001\_\_elm20150531\_042219\_\_dat00.bin

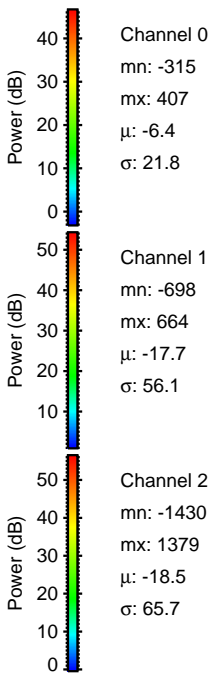
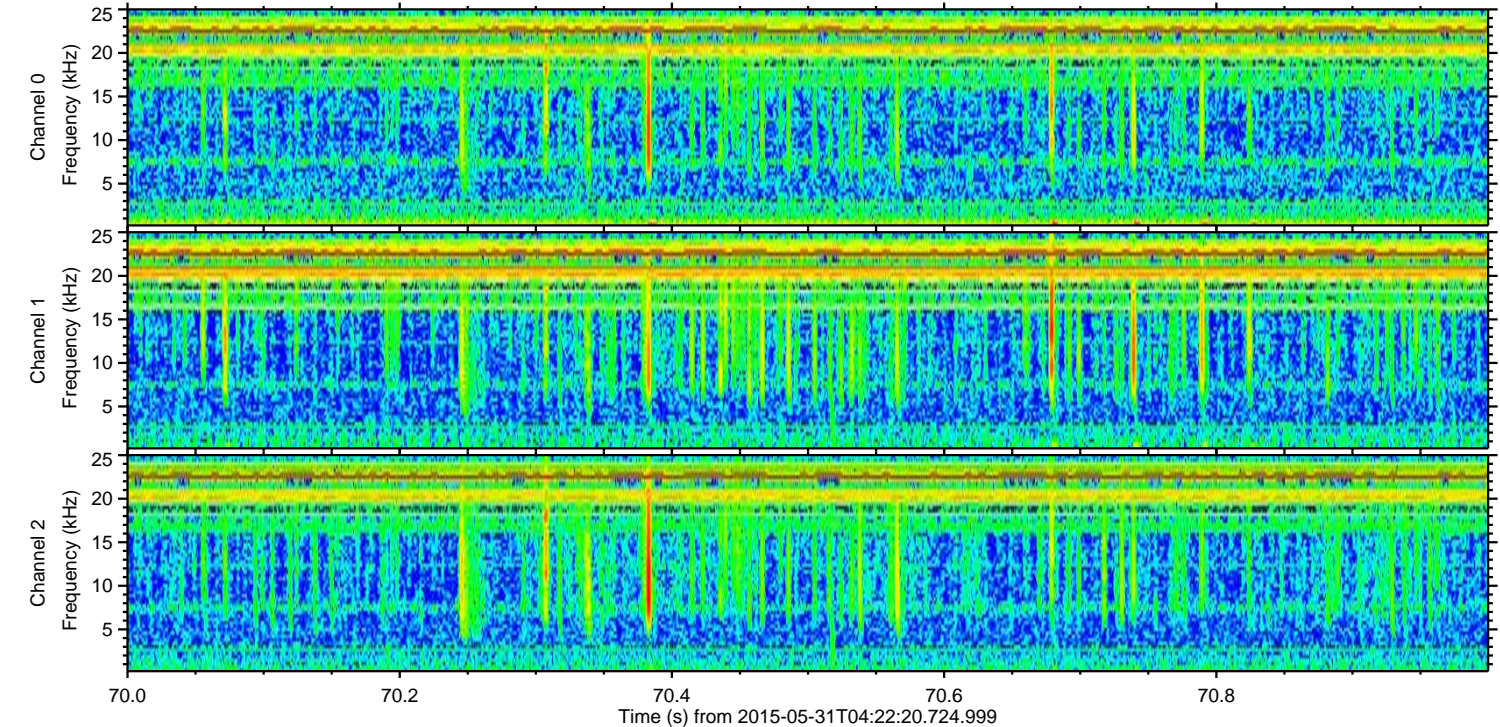
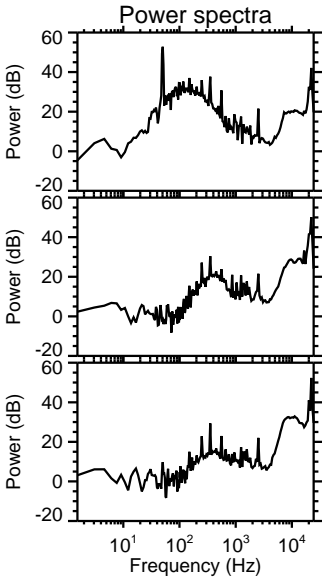
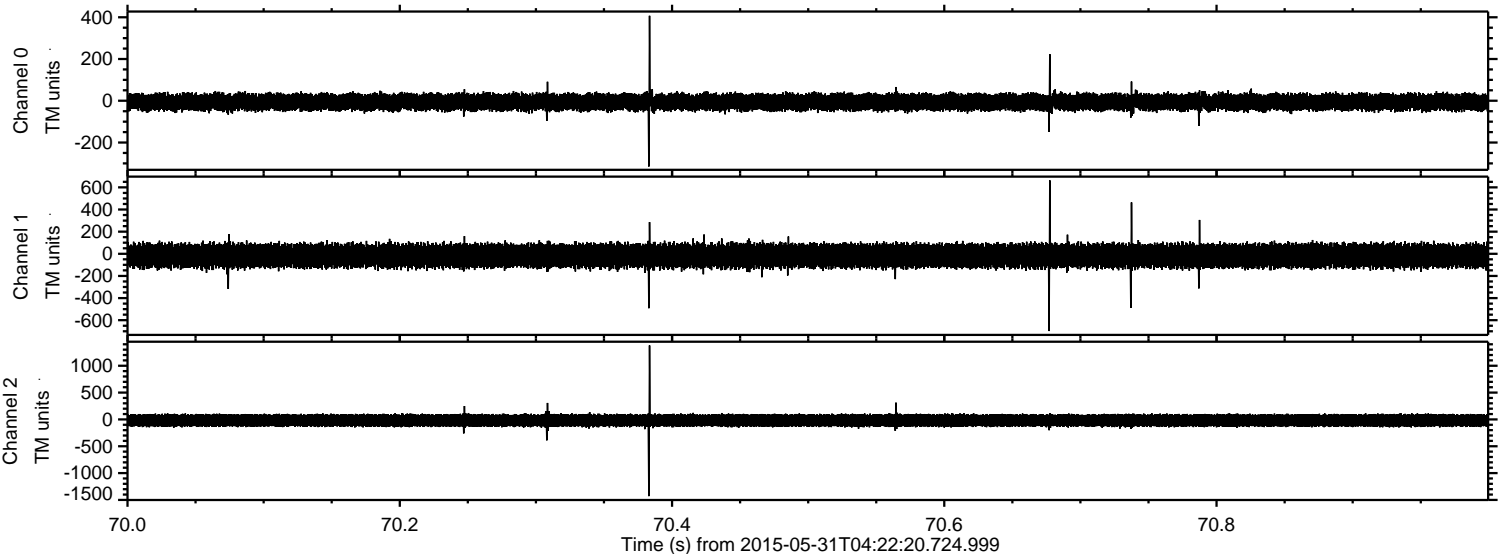



ELMAVAN 3D WAVEFORMS (Measured data sampled at 50 kHz) 49791 packets of 144 samples from 2015-05-31T04:22:20.724.999. Part 91/144

Processed Sun May 31 06:29:28 2015 by ELM ver.2012-10-06 from 001\_\_elm20150531\_042219\_\_dat00.bin

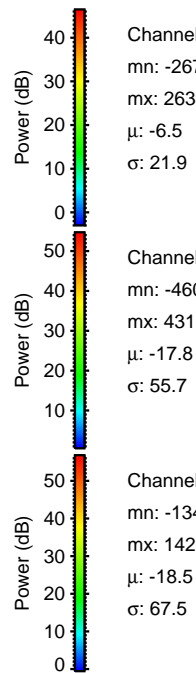
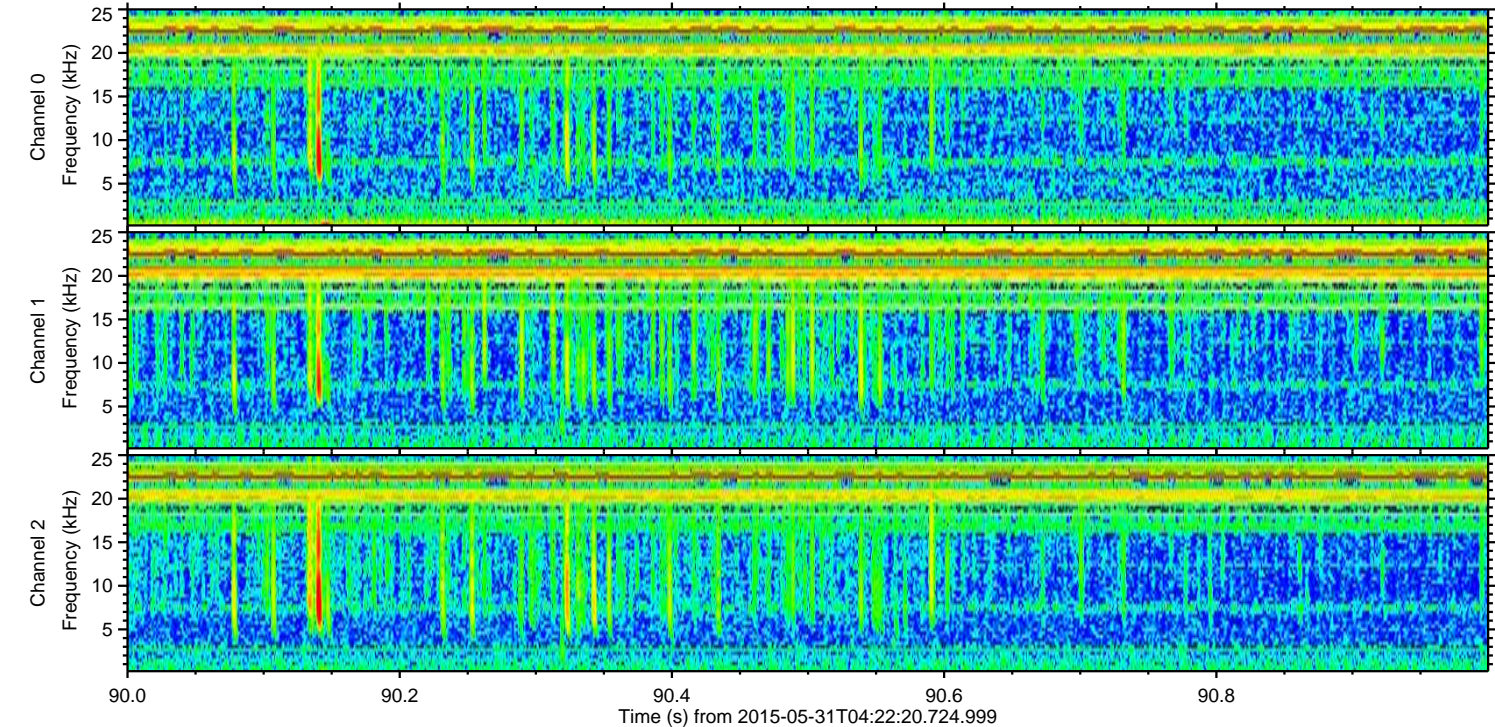
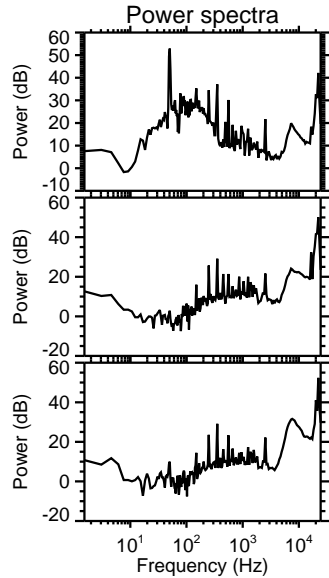
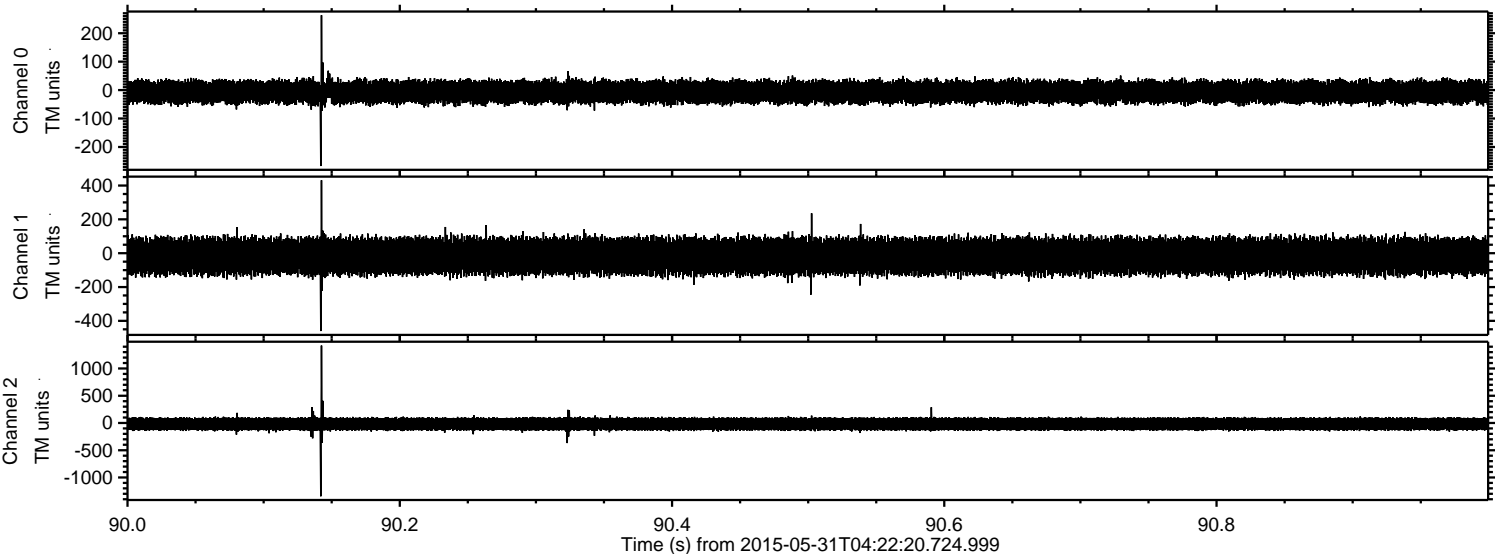



ELMAVAN 3D WAVEFORMS (Measured data sampled at 50 kHz) 49791 packets of 144 samples from 2015-05-31T04:22:20.724.999. Part 72/144

Processed Sun May 31 06:29:29 2015 by ELM ver.2012-10-06 from 001\_\_elm20150531\_042219\_\_dat00.bin

