

# ELMAVAN 3D WAVEFORMS (Measured data sampled at 50 kHz) 49788 packets of 144 samples from 2015-05-31T04:17:20.553.000.

Processed Sun May 31 06:24:22 2015 by ELM ver.2012-10-06 from 001\_\_elm20150531\_041719\_\_dat00.bin

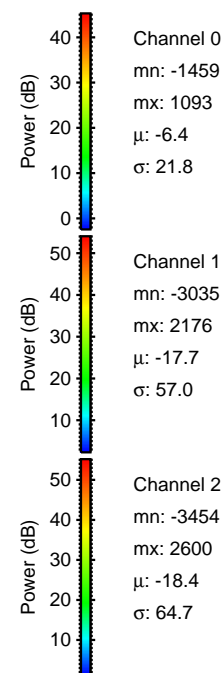
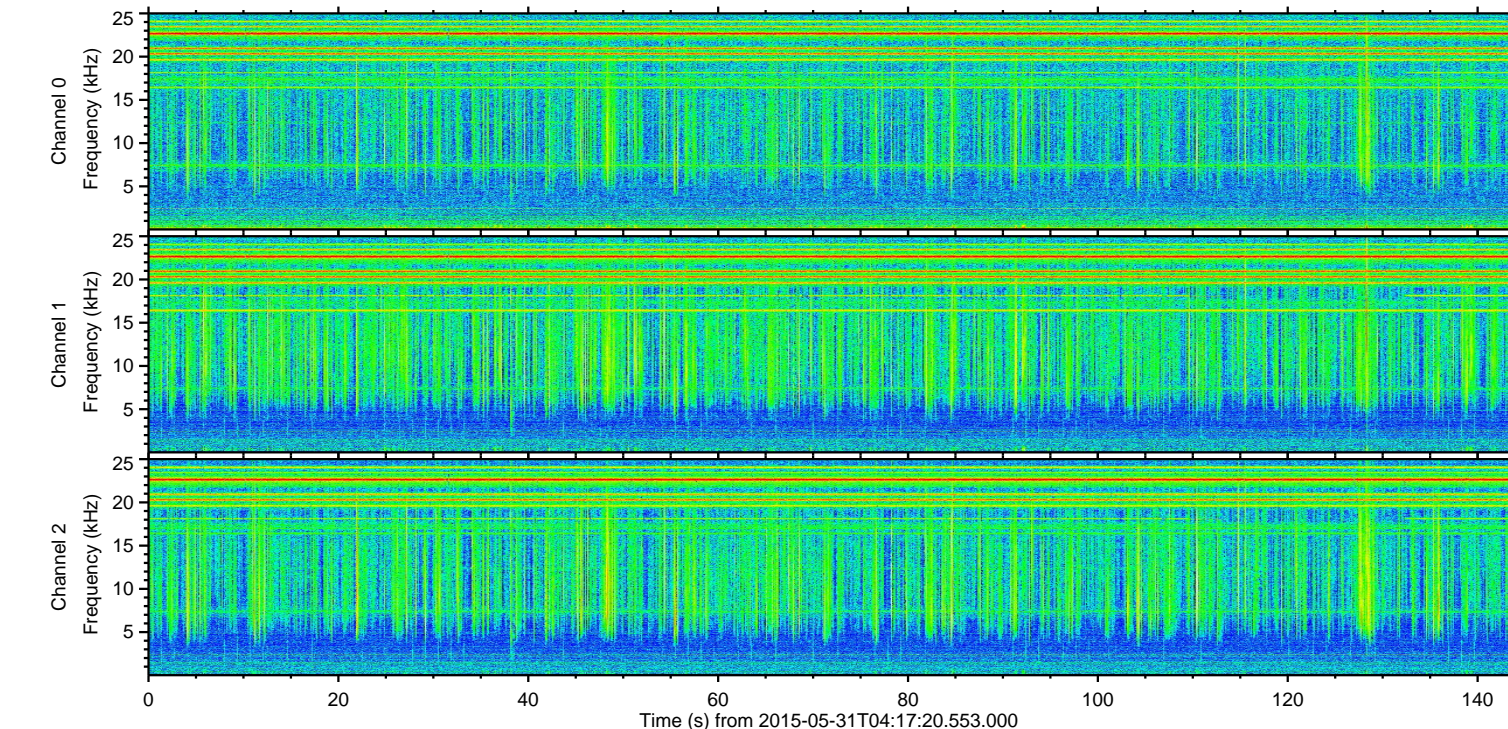
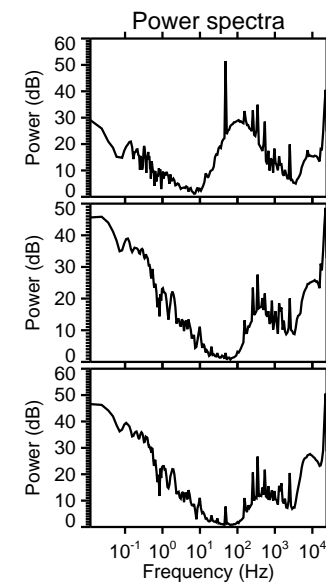
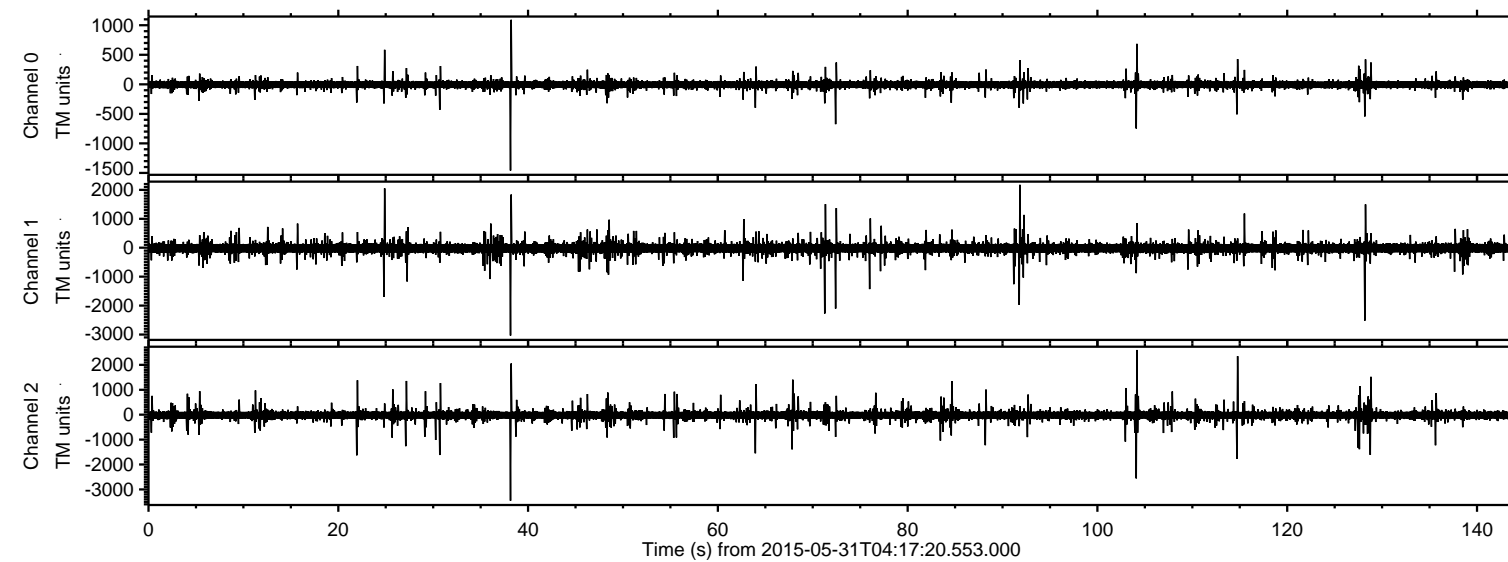

Channel 0  
mn: -1459  
mx: 1093  
 $\mu$ : -6.4  
 $\sigma$ : 21.8

Channel 1  
mn: -3035  
mx: 2176  
 $\mu$ : -17.7  
 $\sigma$ : 57.0

Channel 2  
mn: -3454  
mx: 2600  
 $\mu$ : -18.4  
 $\sigma$ : 64.7



ELMAVAN 3D WAVEFORMS (Measured data sampled at 50 kHz) 49788 packets of 144 samples from 2015-05-31T04:17:20.553.000. Part 39/144

Processed Sun May 31 06:24:33 2015 by ELM ver.2012-10-06 from 001\_\_elm20150531\_041719\_\_dat00.bin

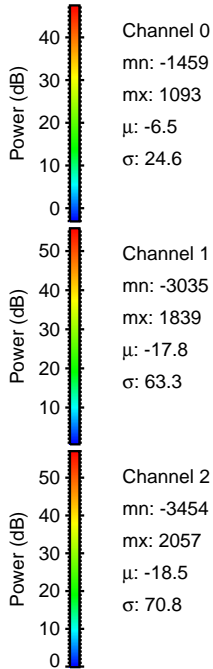
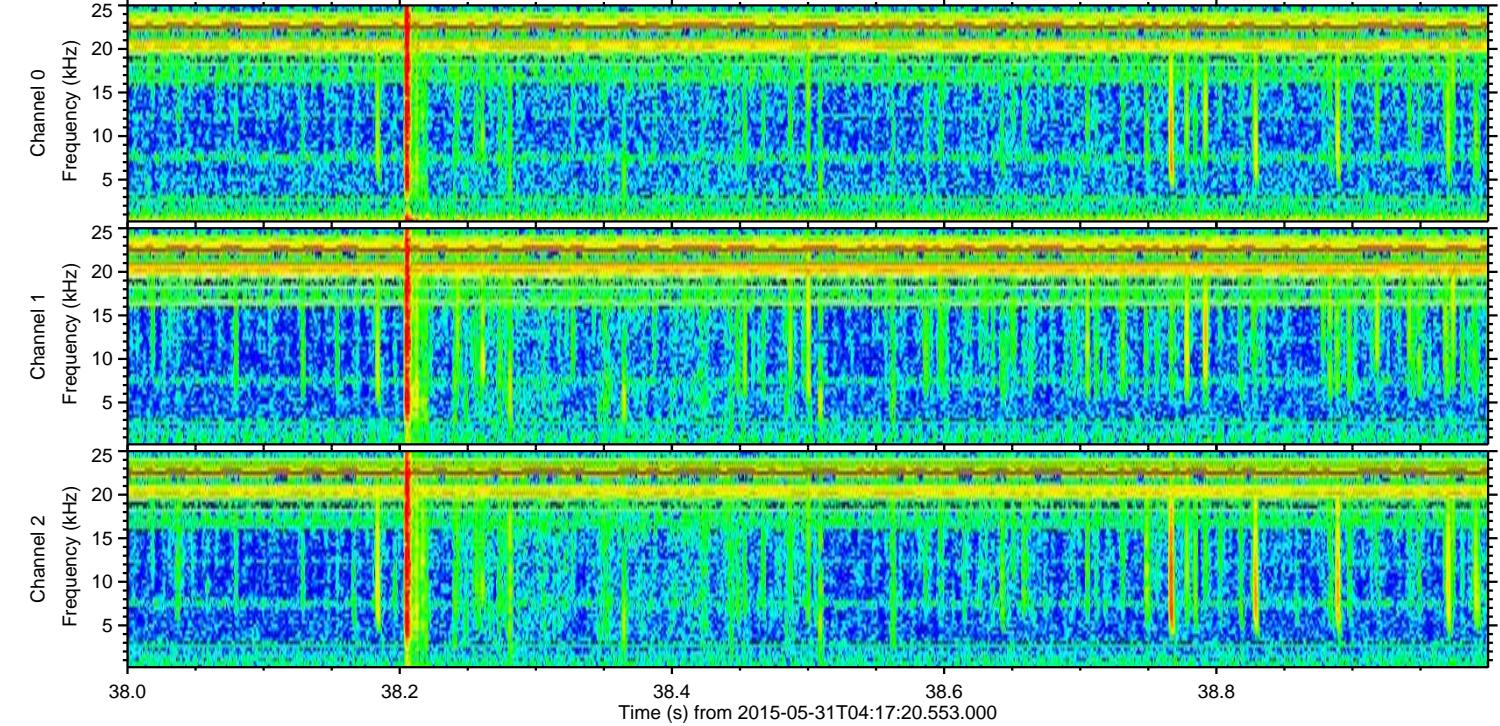
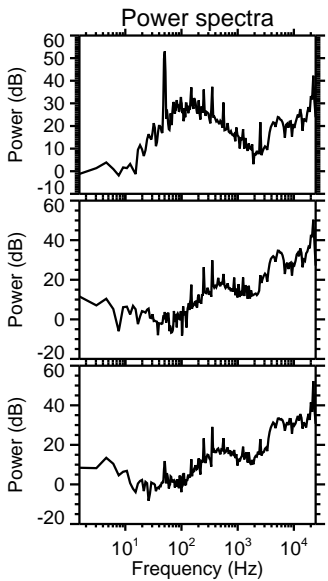
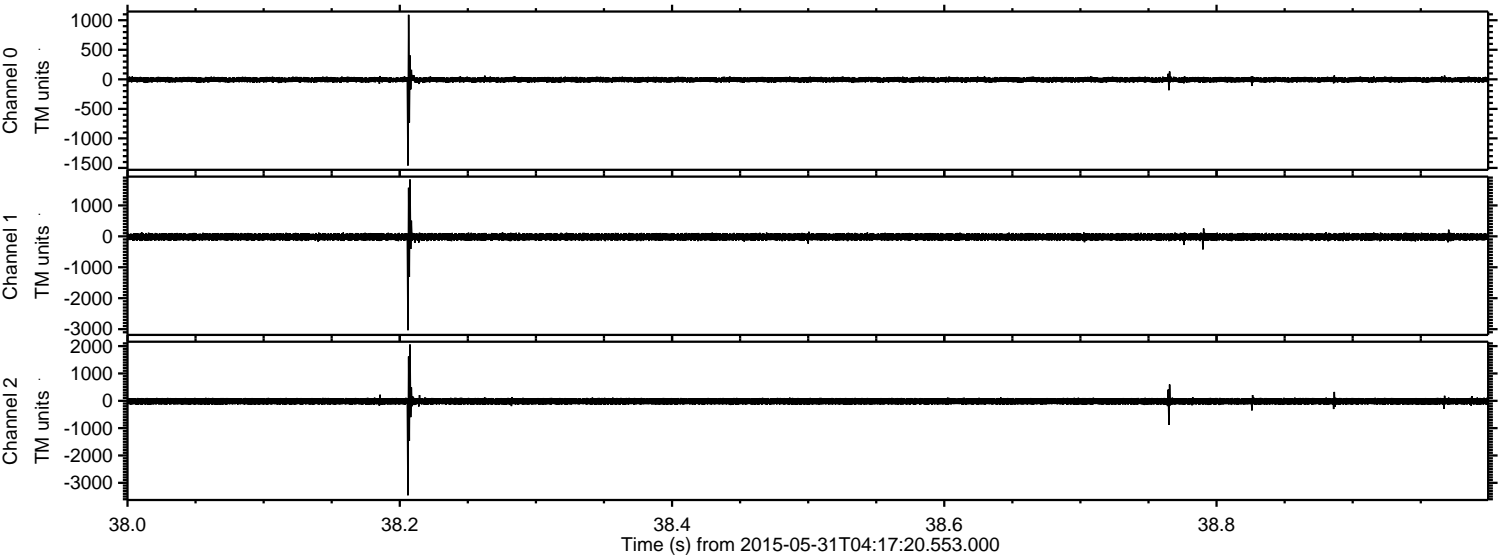

Channel 0  
mn: -1459  
mx: 1093  
 $\mu$ : -6.5  
 $\sigma$ : 24.6

Channel 1  
mn: -3035  
mx: 1839  
 $\mu$ : -17.8  
 $\sigma$ : 63.3

Channel 2  
mn: -3454  
mx: 2057  
 $\mu$ : -18.5  
 $\sigma$ : 70.8



ELMAVAN 3D WAVEFORMS (Measured data sampled at 50 kHz) 49788 packets of 144 samples from 2015-05-31T04:17:20.553.000. Part 105/144

Processed Sun May 31 06:24:34 2015 by ELM ver.2012-10-06 from 001\_\_elm20150531\_041719\_\_dat00.bin

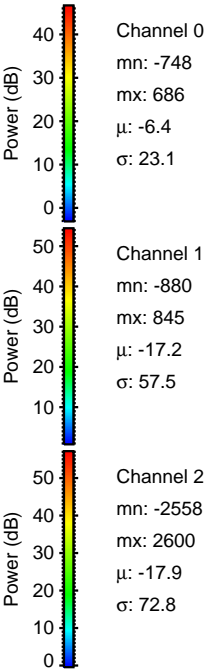
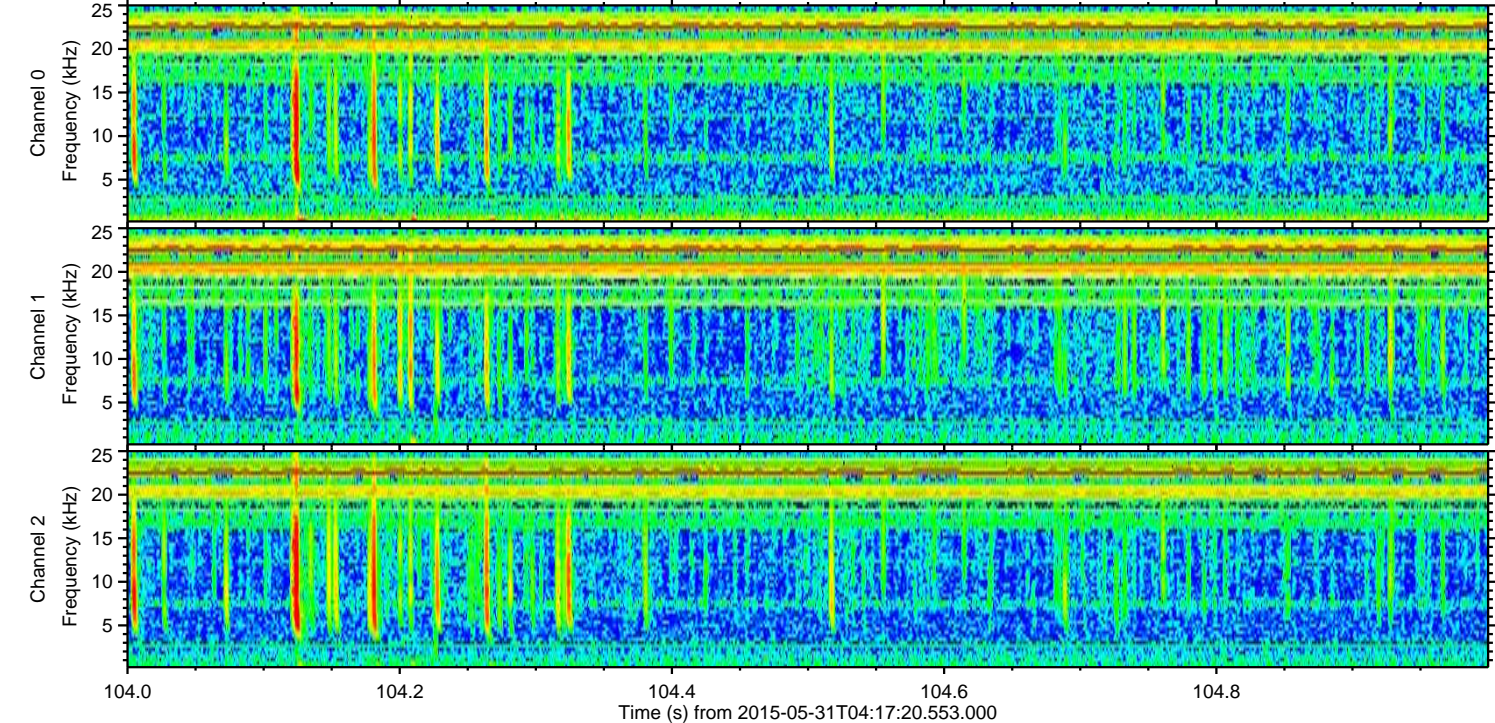
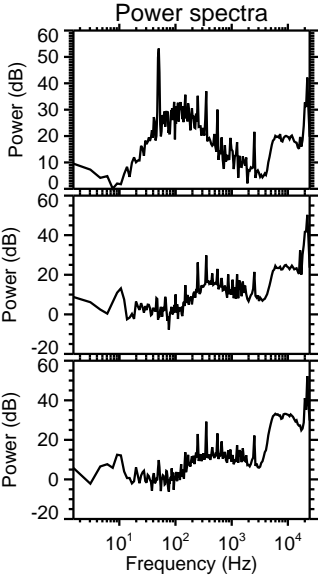
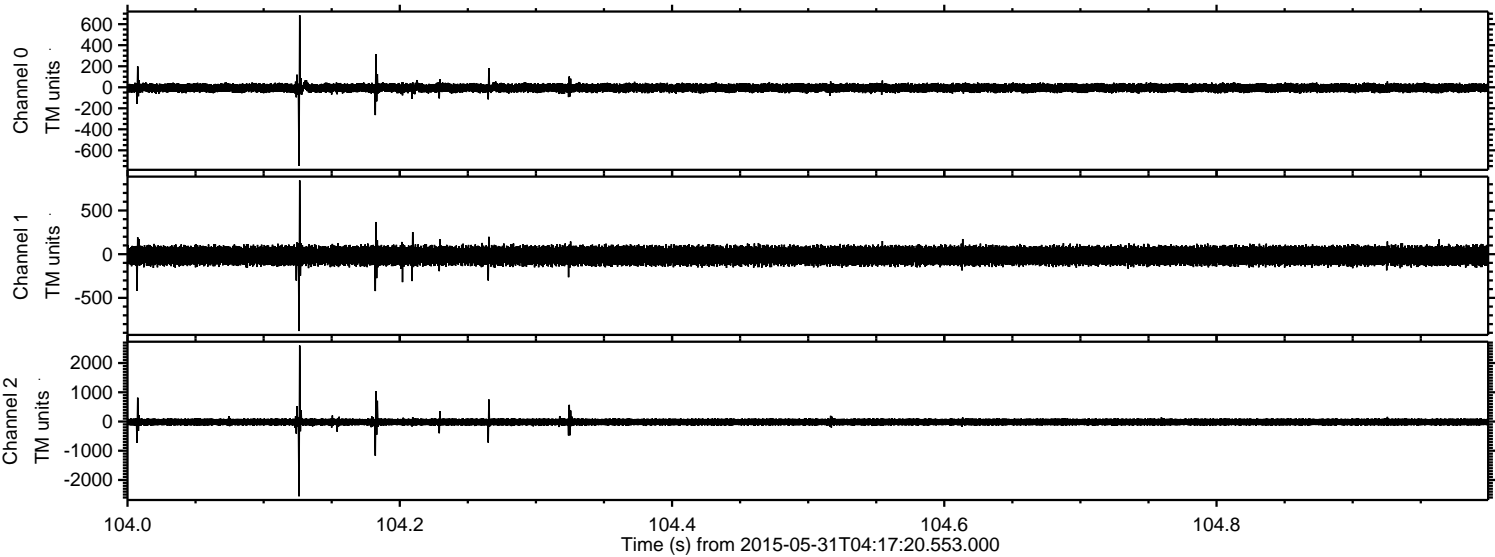



ELMAVAN 3D WAVEFORMS (Measured data sampled at 50 kHz) 49788 packets of 144 samples from 2015-05-31T04:17:20.553.000. Part 129/144

Processed Sun May 31 06:24:35 2015 by ELM ver.2012-10-06 from 001\_\_elm20150531\_041719\_\_dat00.bin

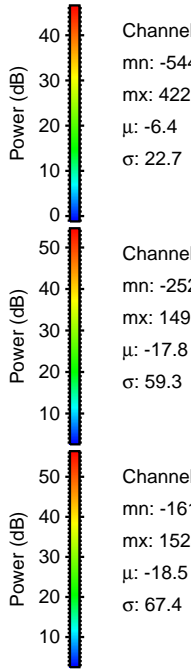
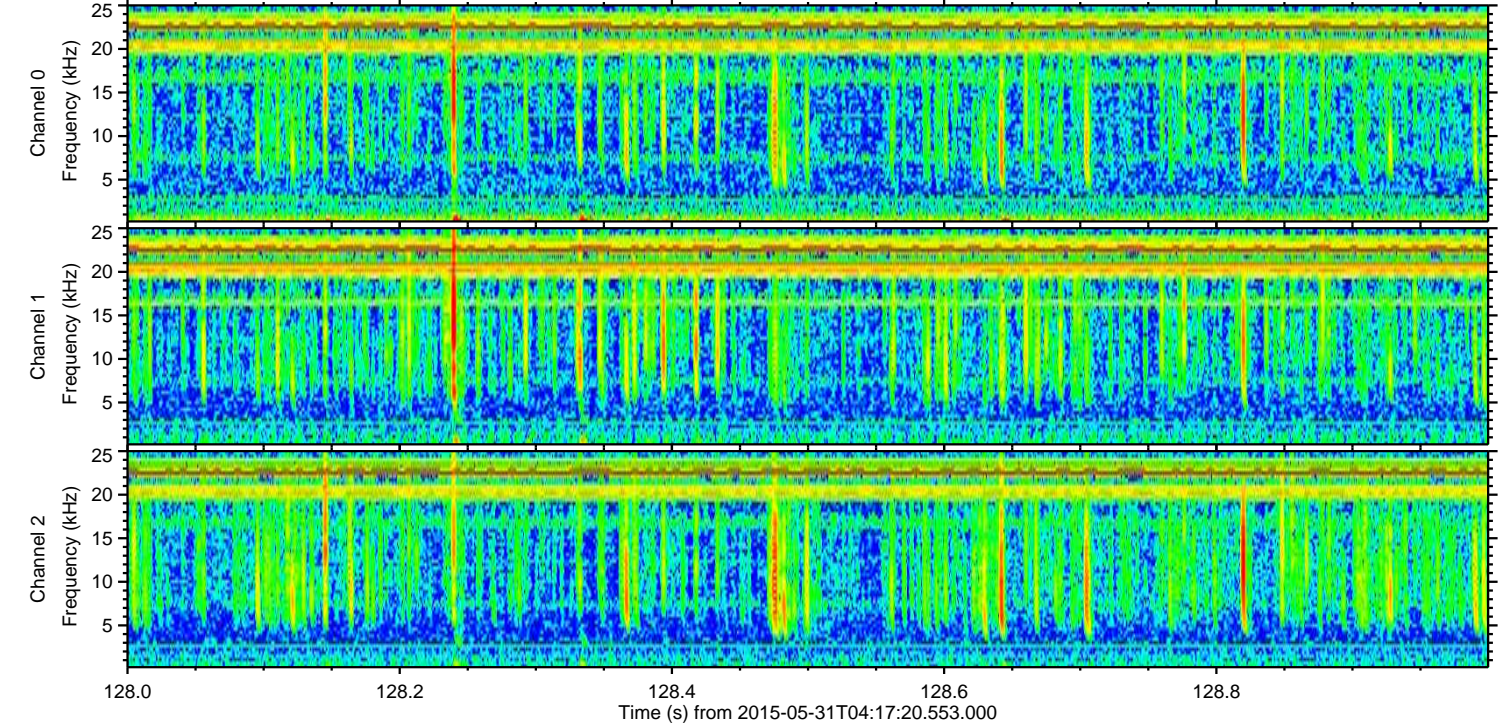
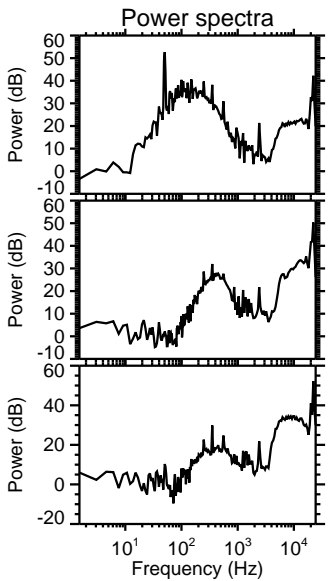
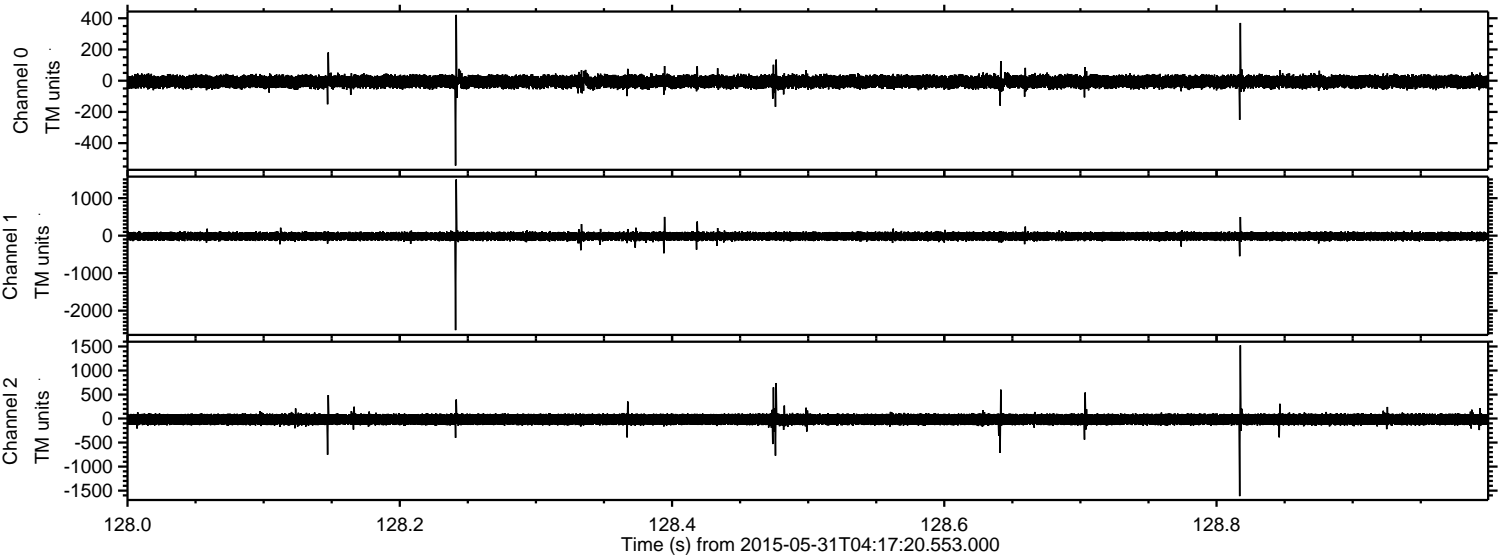



ELMAVAN 3D WAVEFORMS (Measured data sampled at 50 kHz) 49788 packets of 144 samples from 2015-05-31T04:17:20.553.000. Part 115/144

Processed Sun May 31 06:24:36 2015 by ELM ver.2012-10-06 from 001\_\_elm20150531\_041719\_\_dat00.bin

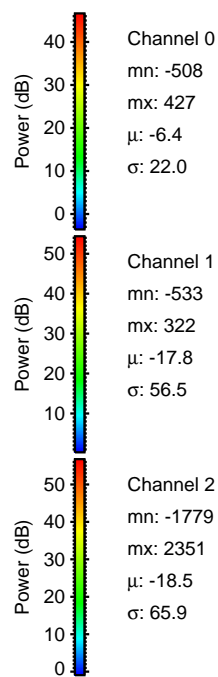
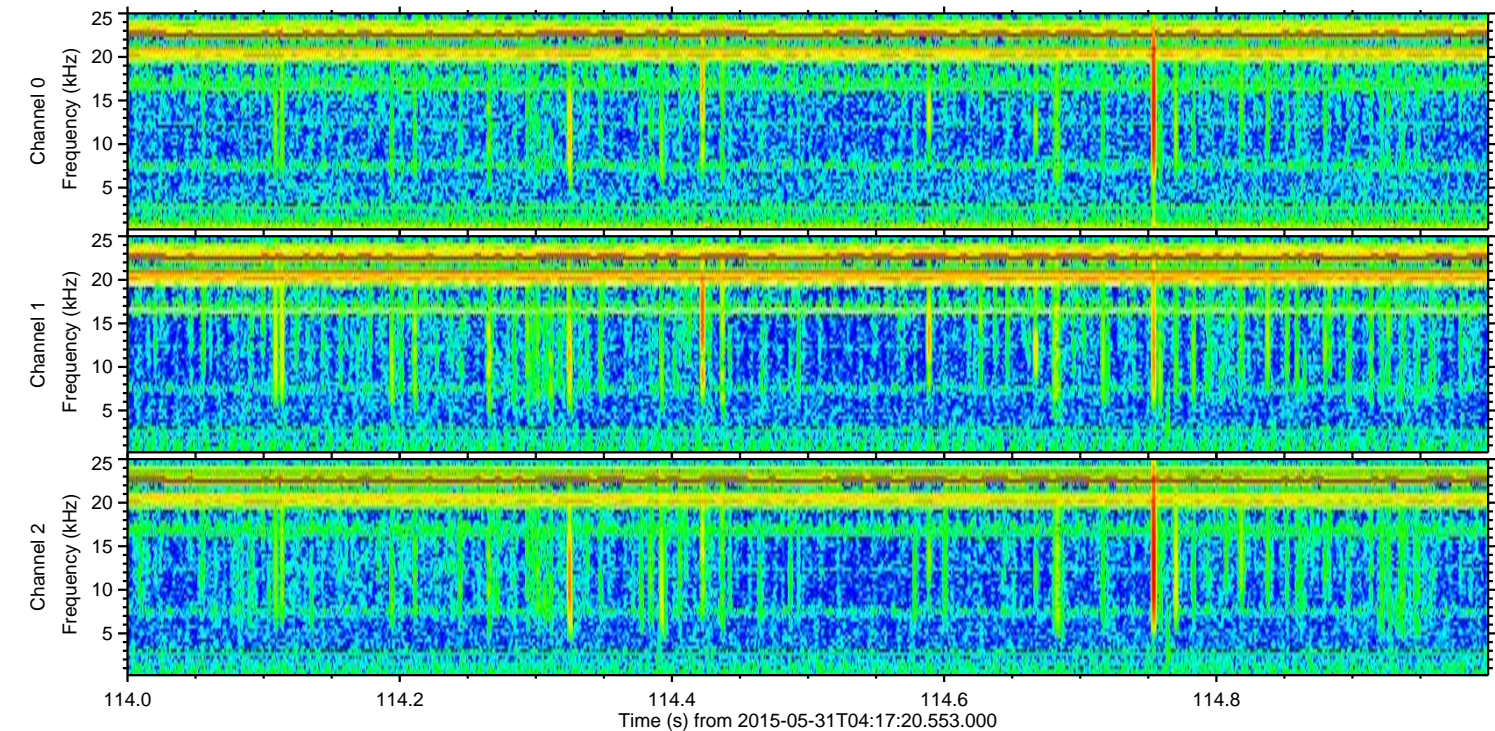
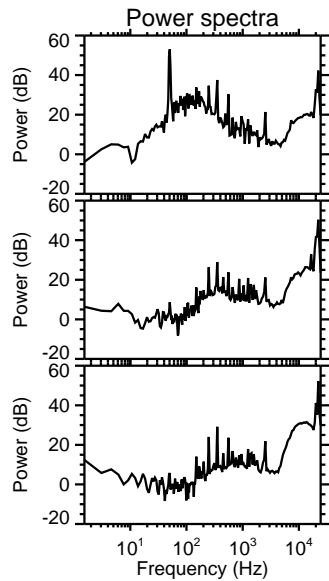
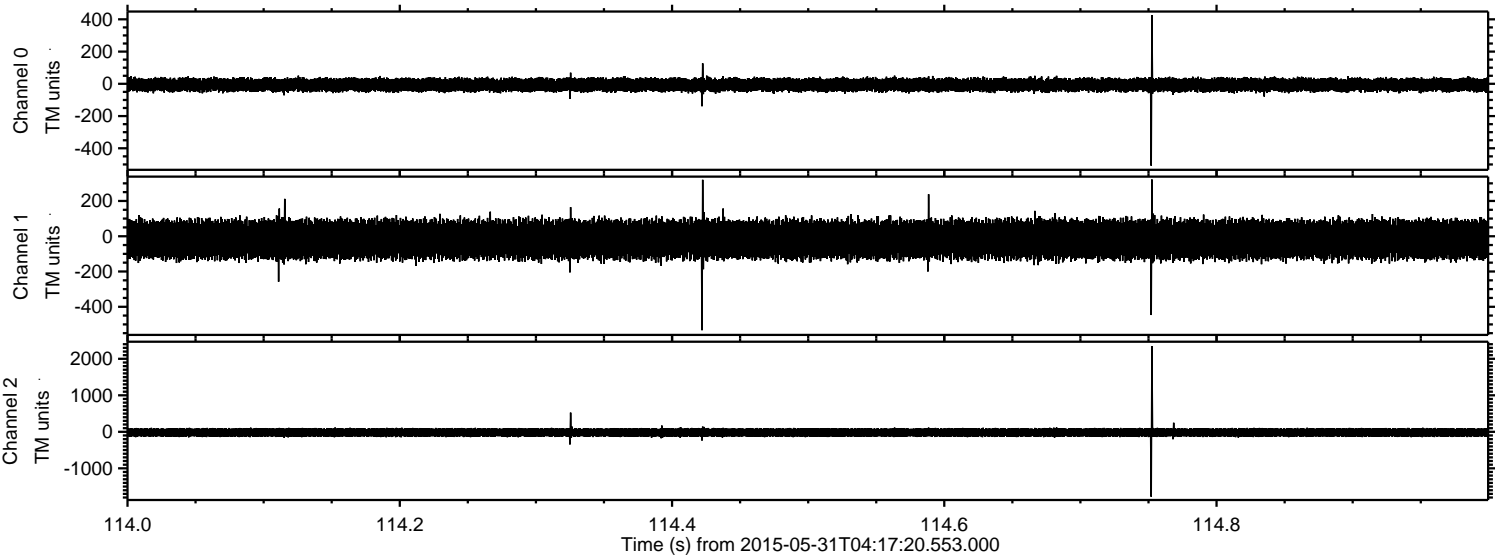



Processed Sun May 31 06:24:37 2015 by ELM ver.2012-10-06 from 001\_\_elm20150531\_041719\_\_dat00.bin

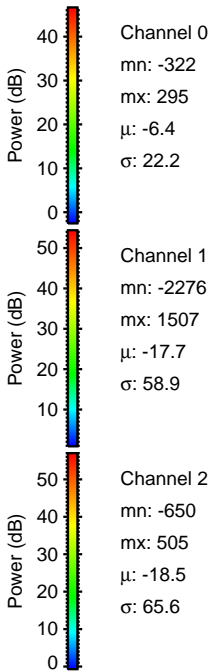
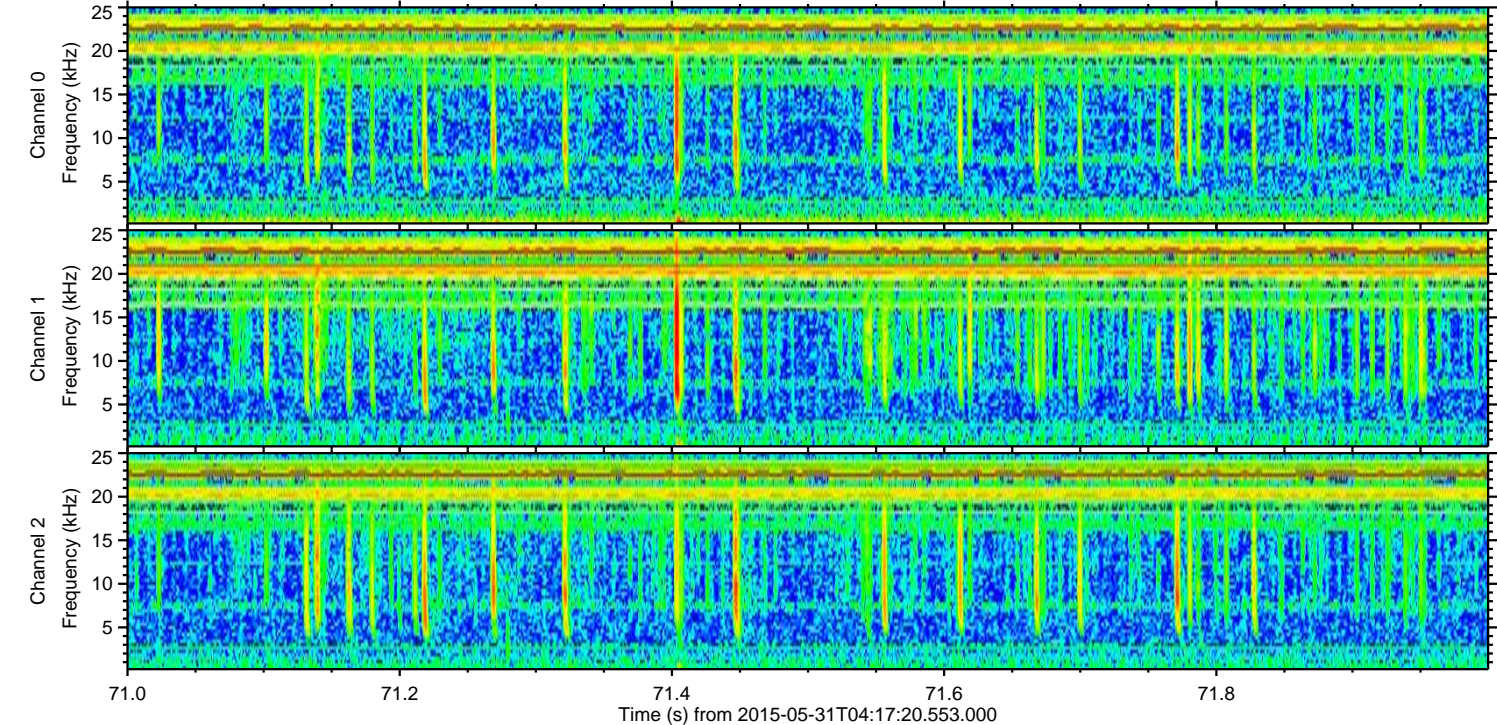
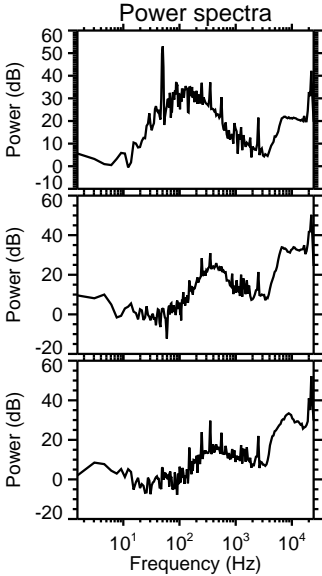
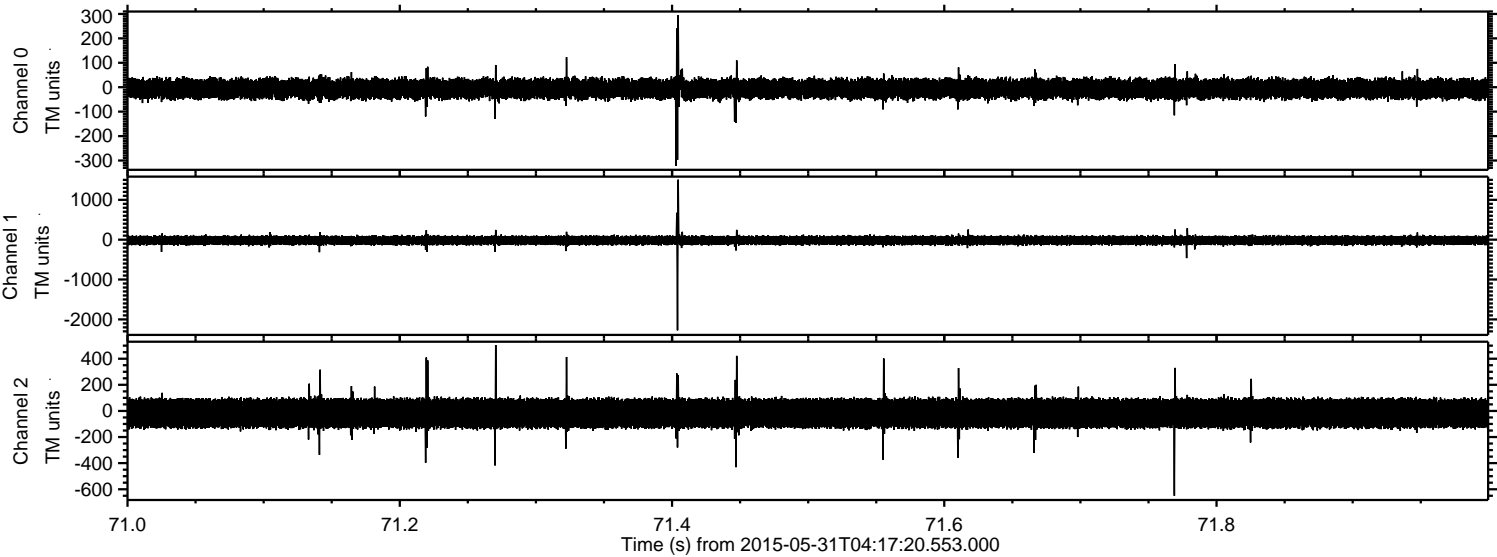



Processed Sun May 31 06:24:38 2015 by ELM ver.2012-10-06 from 001\_\_elm20150531\_041719\_\_dat00.bin

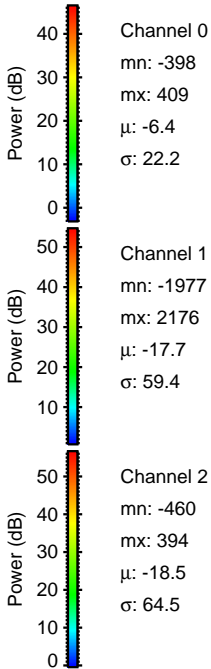
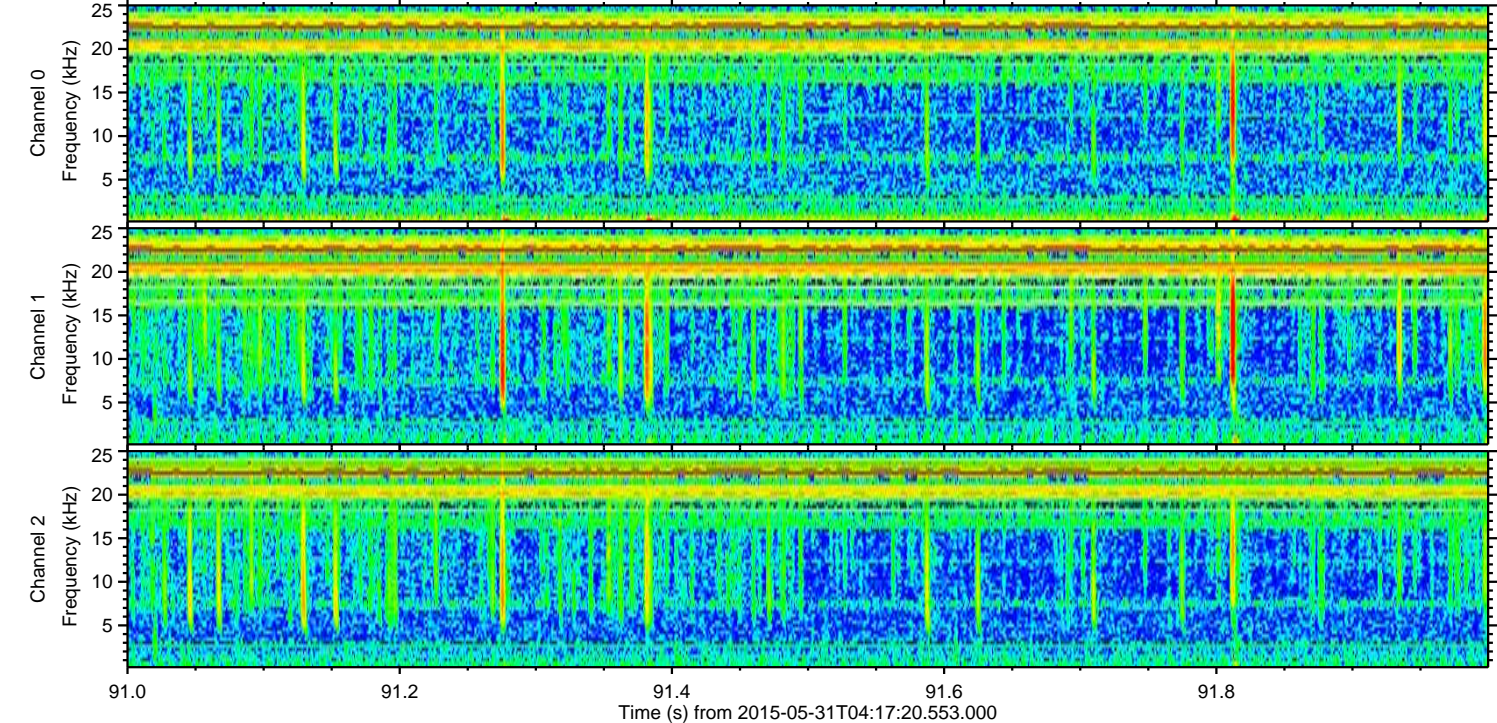
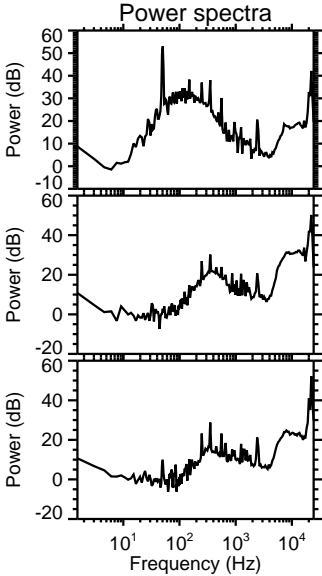
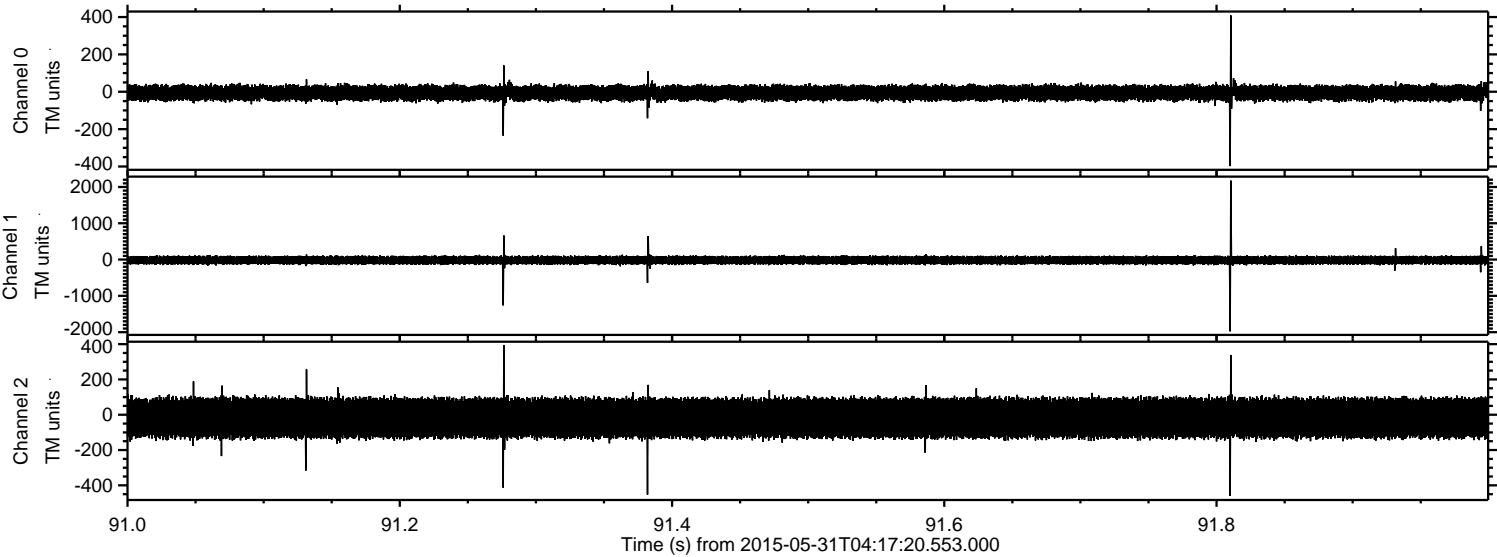



Processed Sun May 31 06:24:39 2015 by ELM ver.2012-10-06 from 001\_\_elm20150531\_041719\_\_dat00.bin

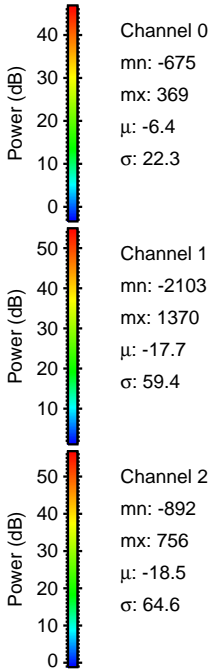
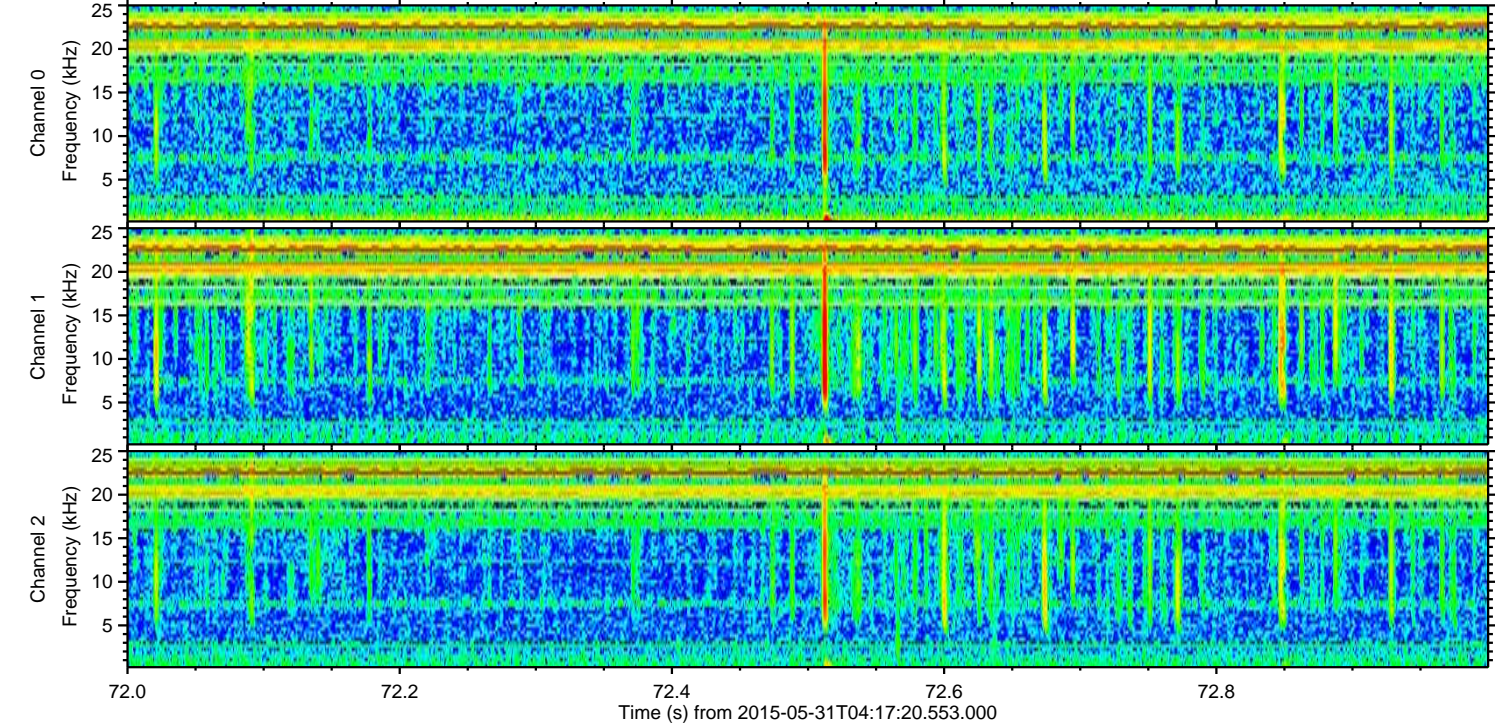
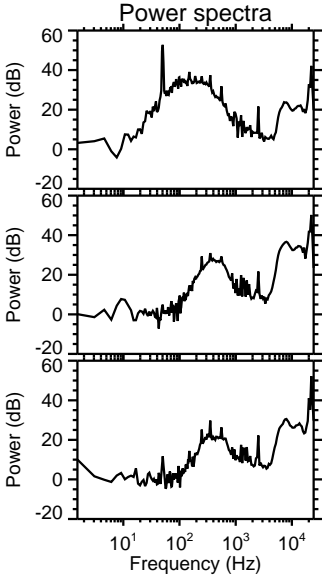
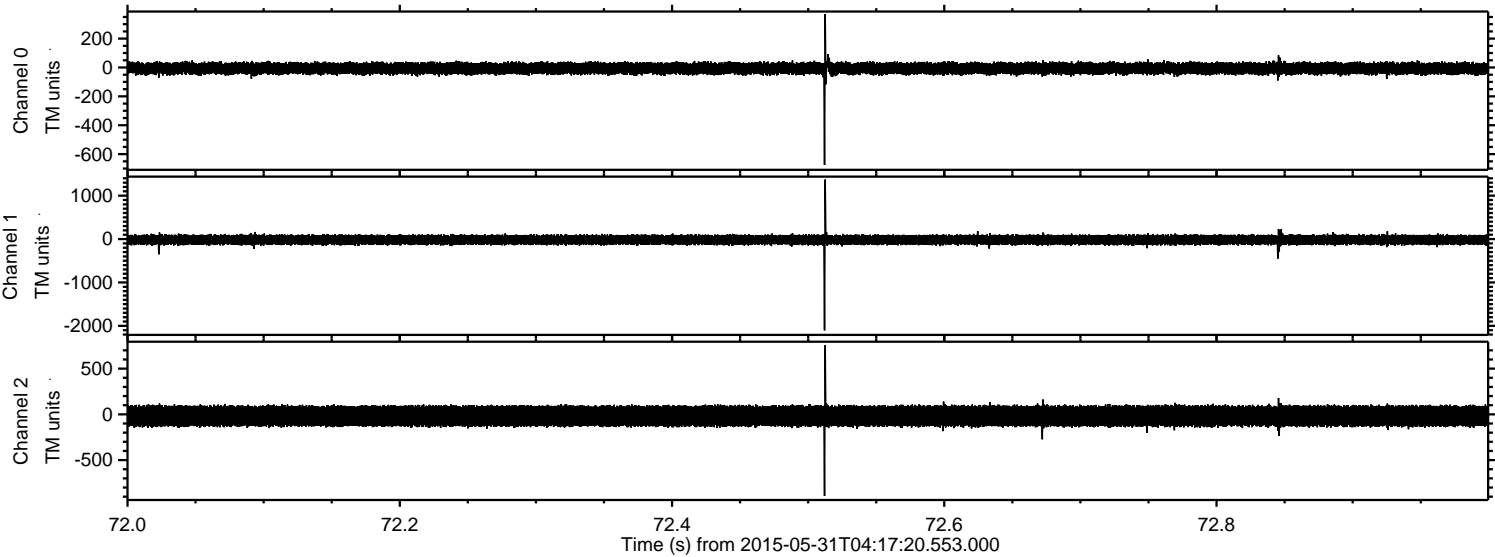



Processed Sun May 31 06:24:40 2015 by ELM ver.2012-10-06 from 001\_\_elm20150531\_041719\_\_dat00.bin

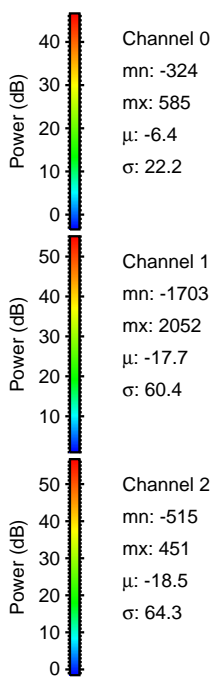
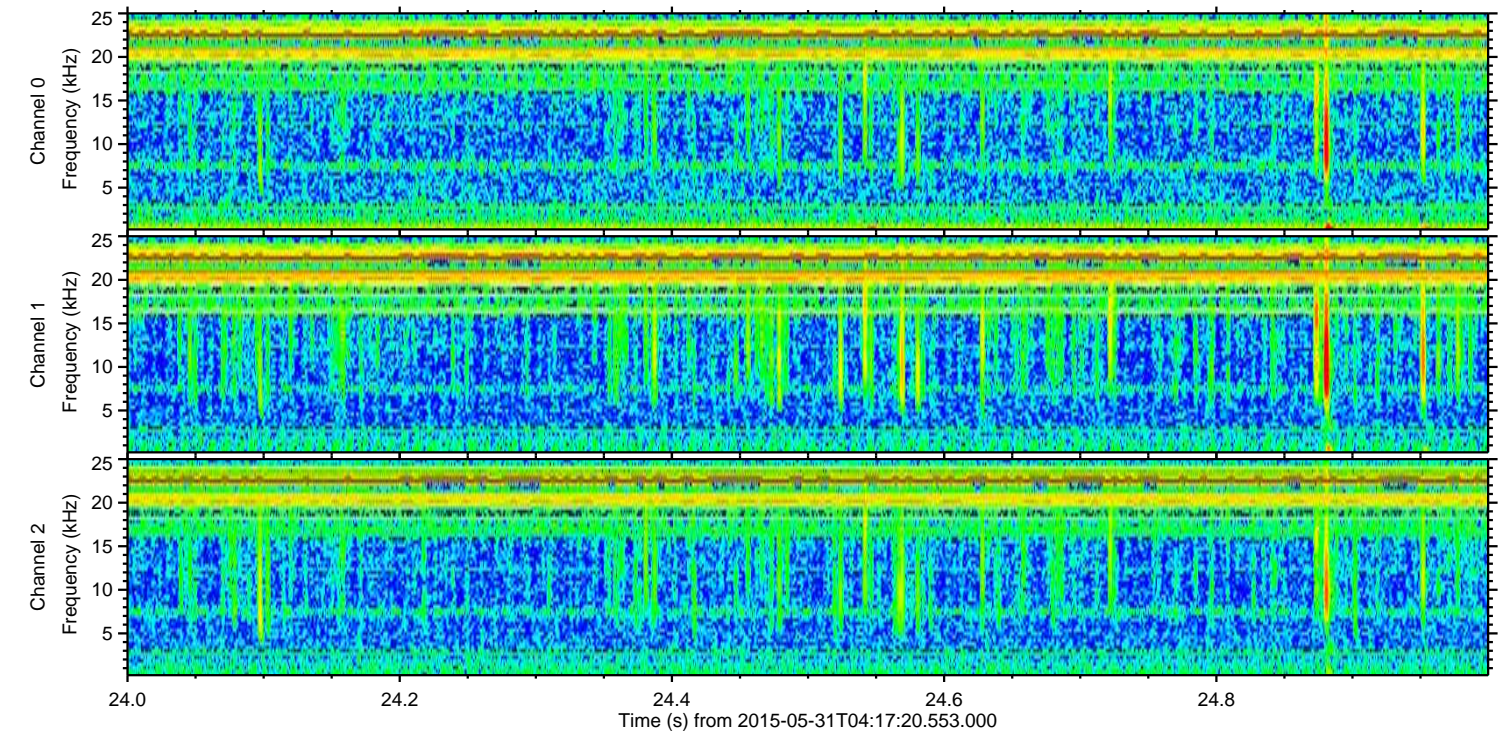
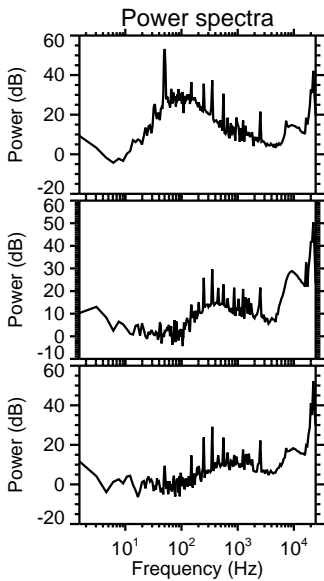
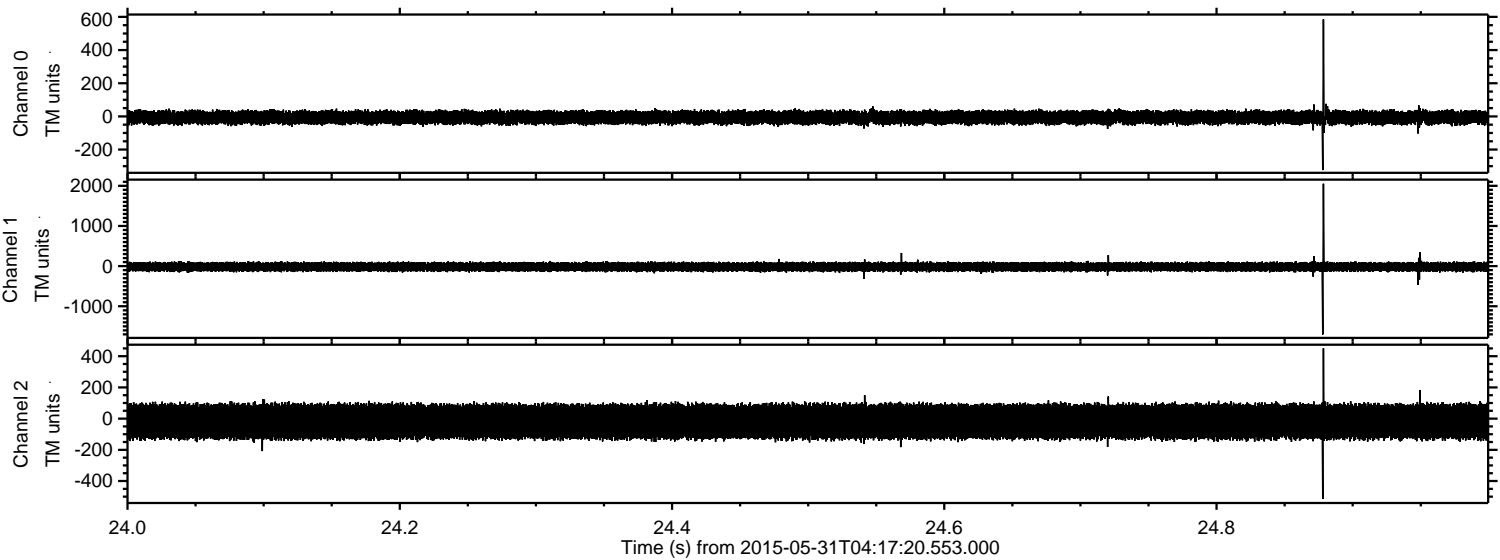



Processed Sun May 31 06:24:41 2015 by ELM ver.2012-10-06 from 001\_\_elm20150531\_041719\_\_dat00.bin

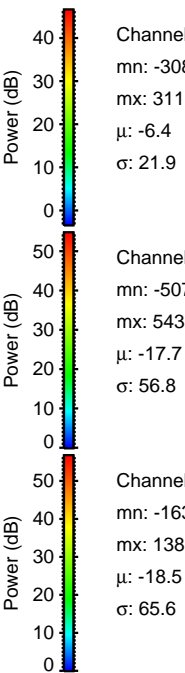
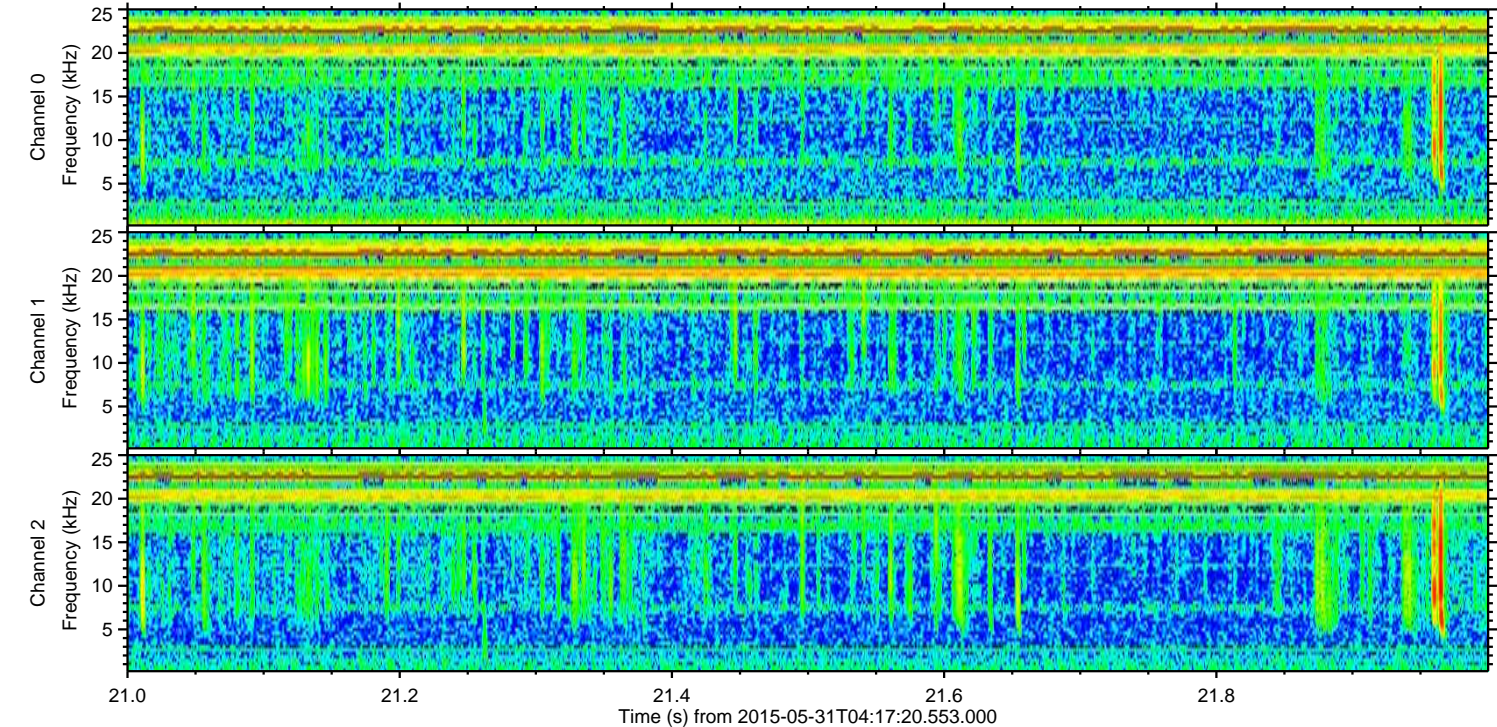
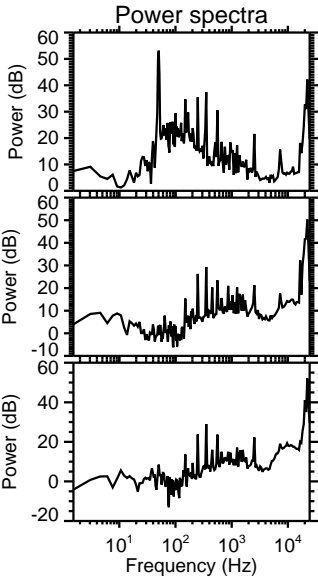
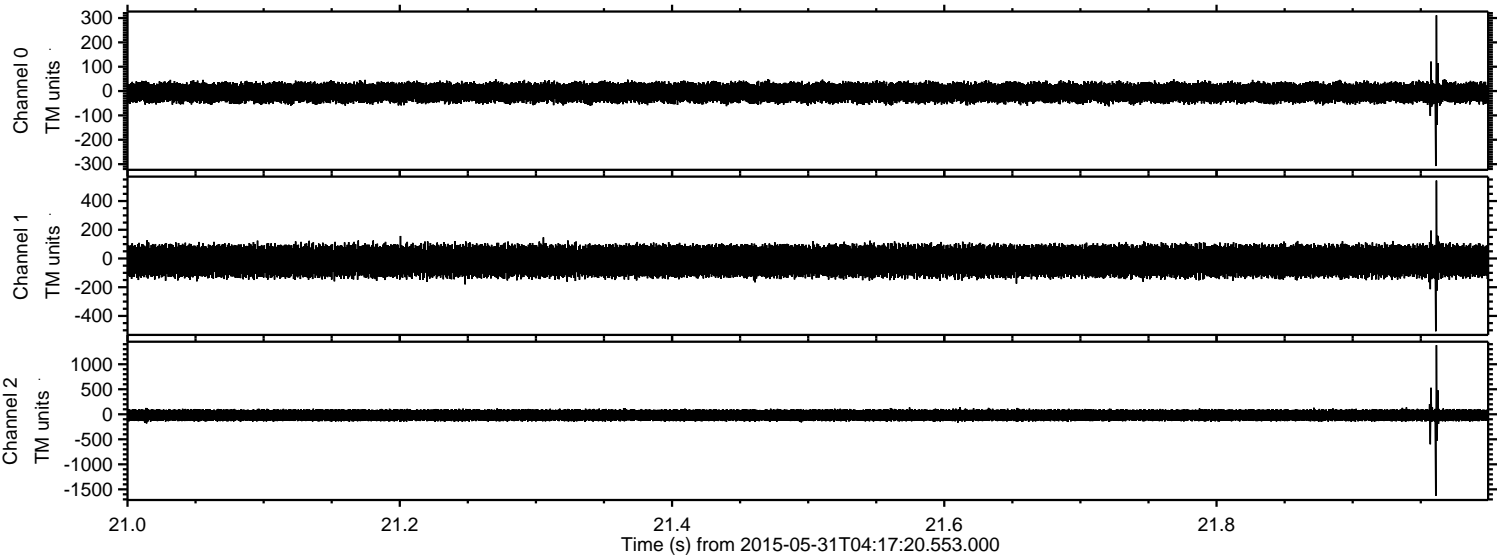



Processed Sun May 31 06:24:42 2015 by ELM ver.2012-10-06 from 001\_\_elm20150531\_041719\_\_dat00.bin

