

ELMAVAN 3D WAVEFORMS (Measured data sampled at 50 kHz) 49796 packets of 144 samples from 2015-05-31T01:02:13.653.999.

Processed Sun May 31 03:10:00 2015 by ELM ver.2012-10-06 from 001__elm20150531_010212__dat00.bin

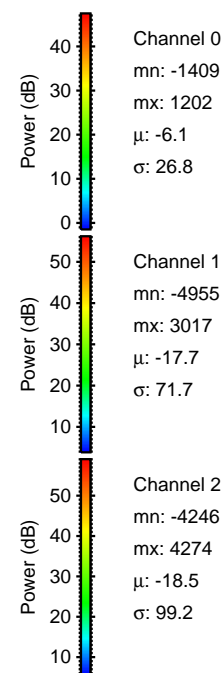
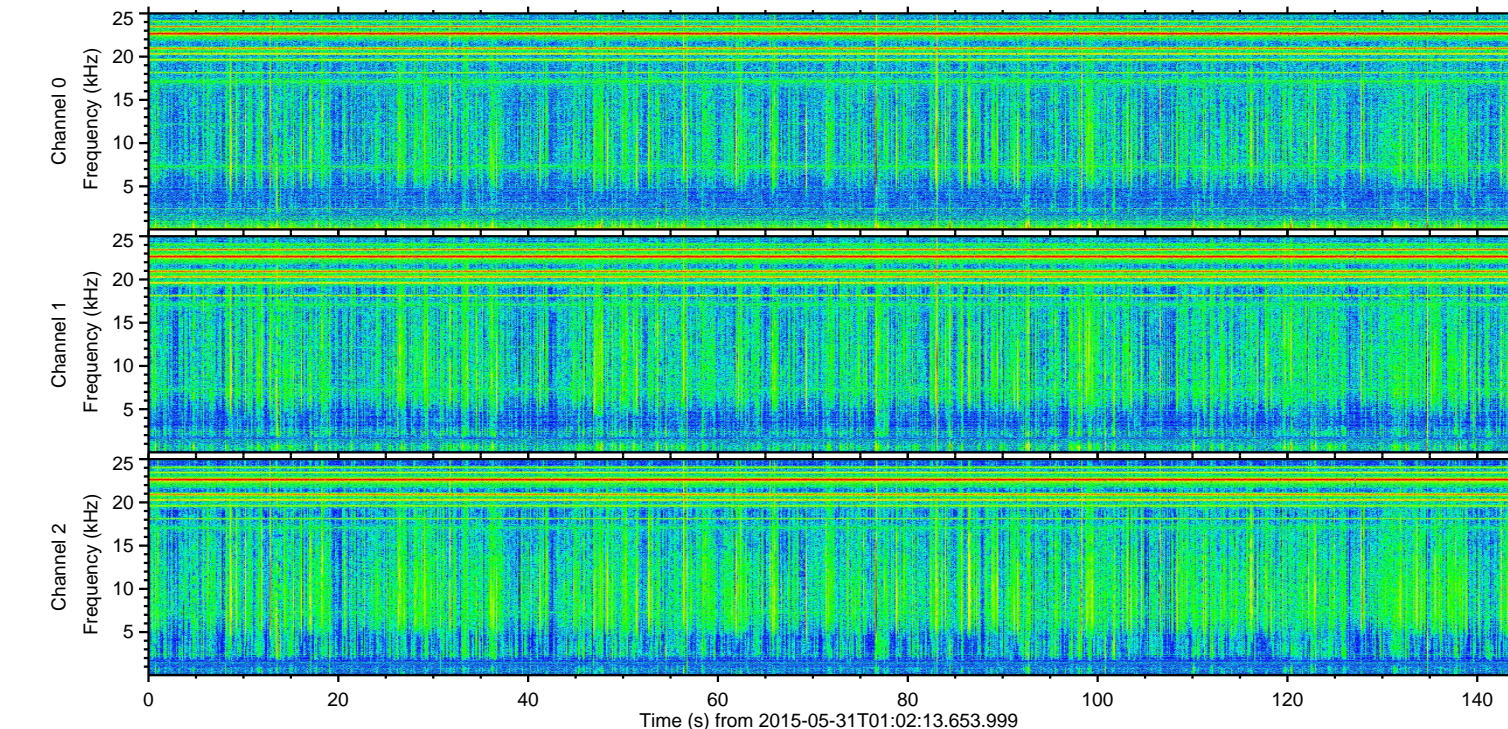
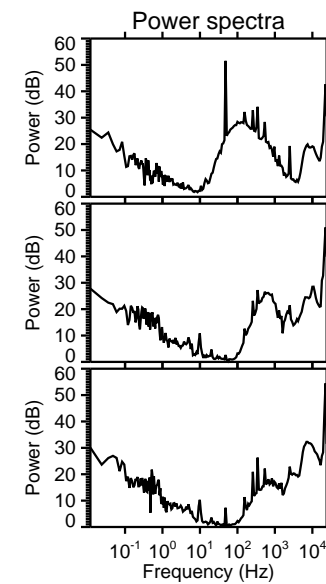
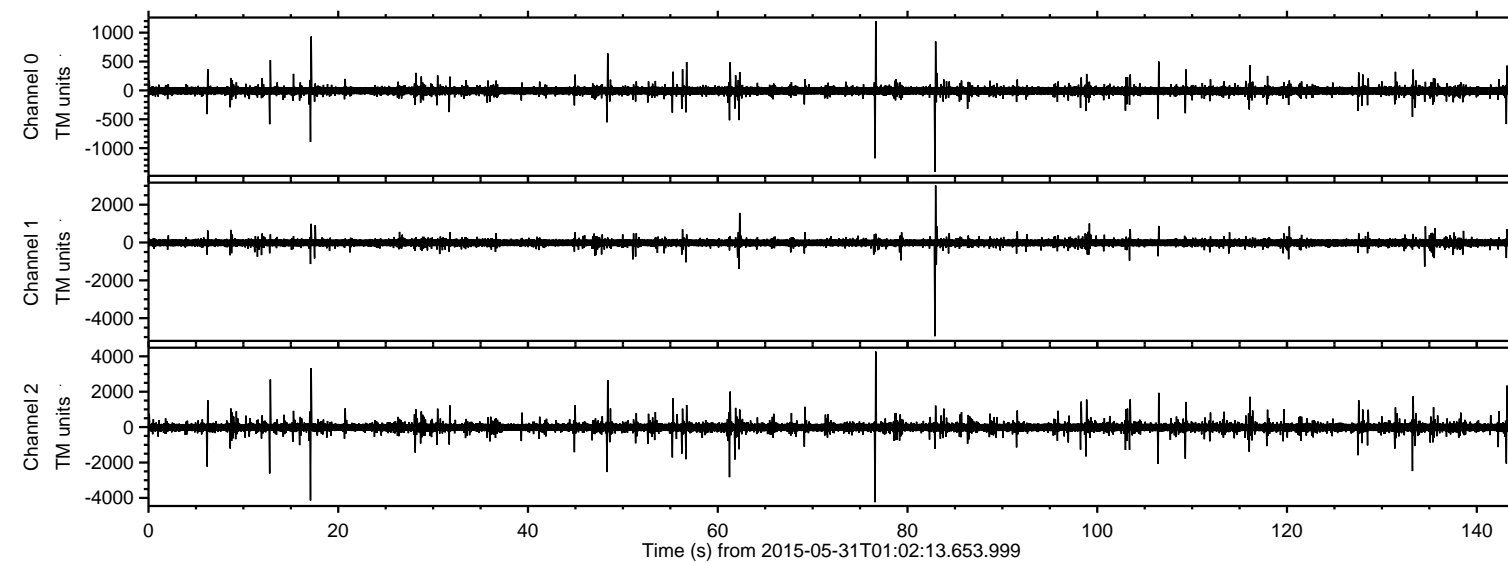

ELMAVAN 3D WAVEFORMS (Measured data sampled at 50 kHz) 49796 packets of 144 samples from 2015-05-31T01:02:13.653.999. Part 84/144

Processed Sun May 31 03:10:12 2015 by ELM ver.2012-10-06 from 001__elm20150531_010212__dat00.bin

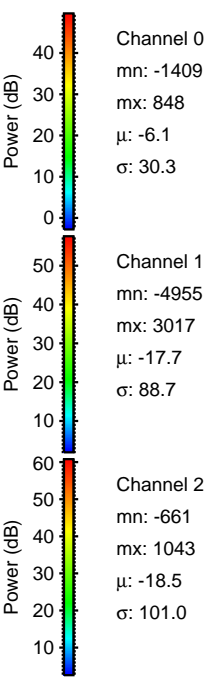
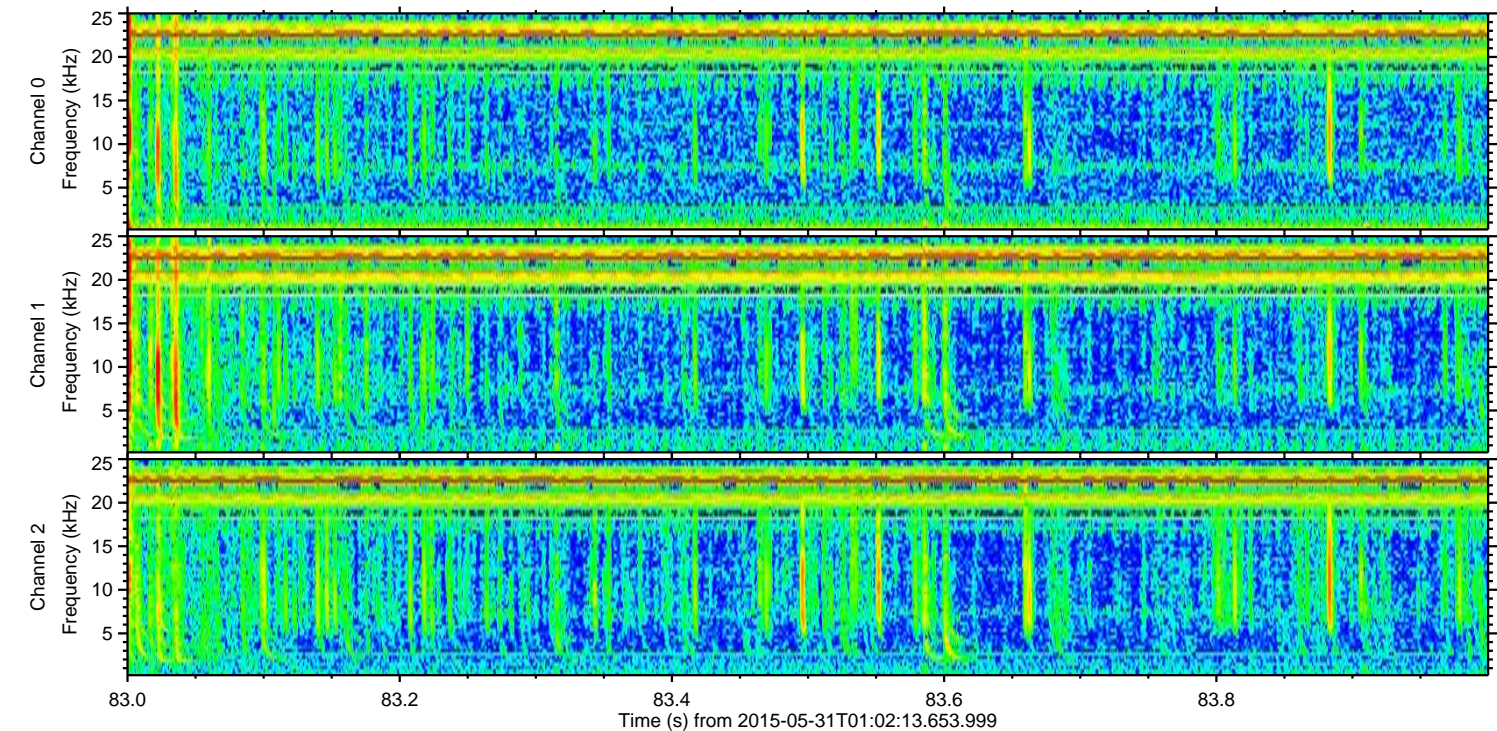
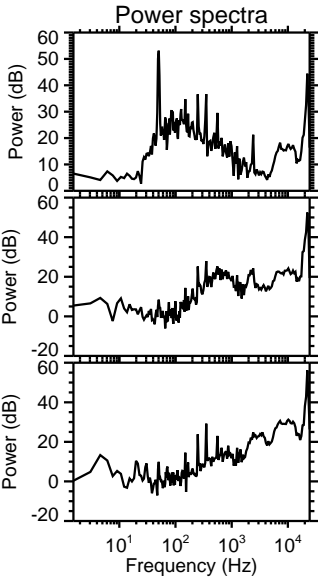
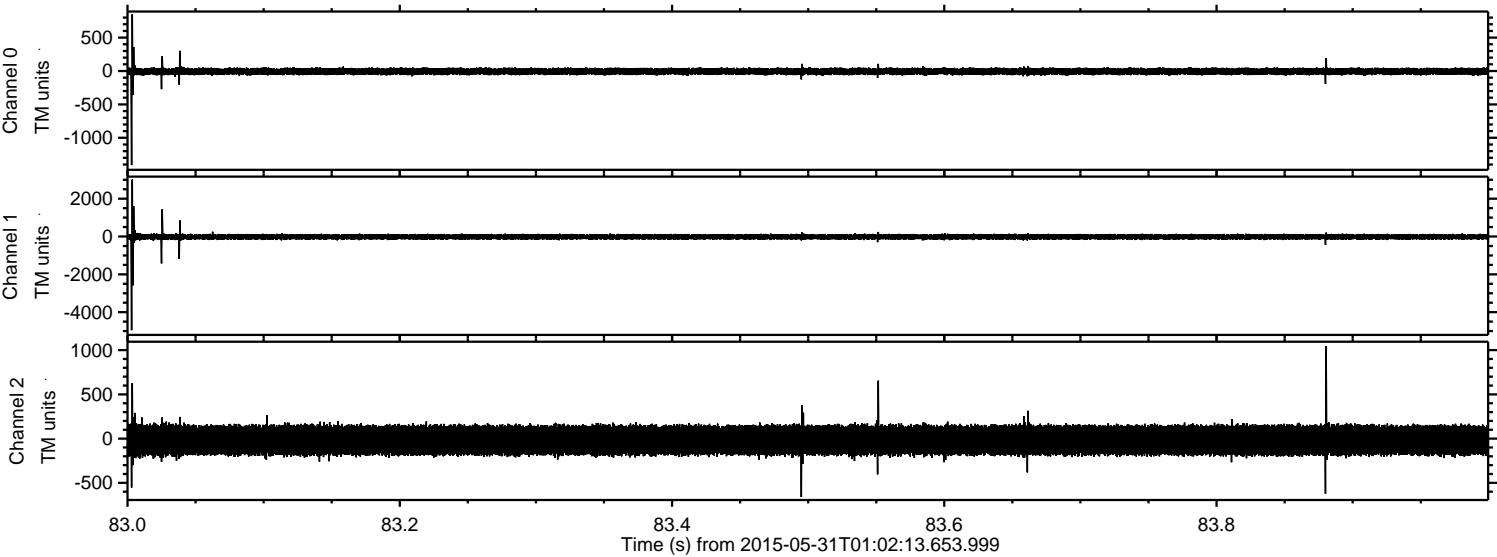

Channel 0
mn: -1409
mx: 848
 μ : -6.1
 σ : 30.3

Channel 1
mn: -4955
mx: 3017
 μ : -17.7
 σ : 88.7

Channel 2
mn: -661
mx: 1043
 μ : -18.5
 σ : 101.0

ELMAVAN 3D WAVEFORMS (Measured data sampled at 50 kHz) 49796 packets of 144 samples from 2015-05-31T01:02:13.653.999. Part 77/144

Processed Sun May 31 03:10:13 2015 by ELM ver.2012-10-06 from 001__elm20150531_010212__dat00.bin

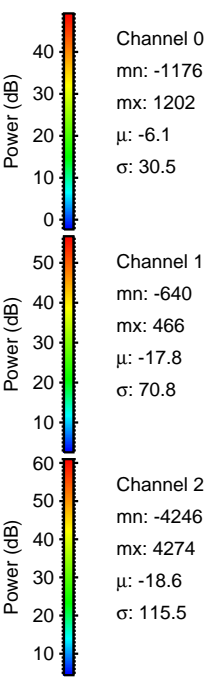
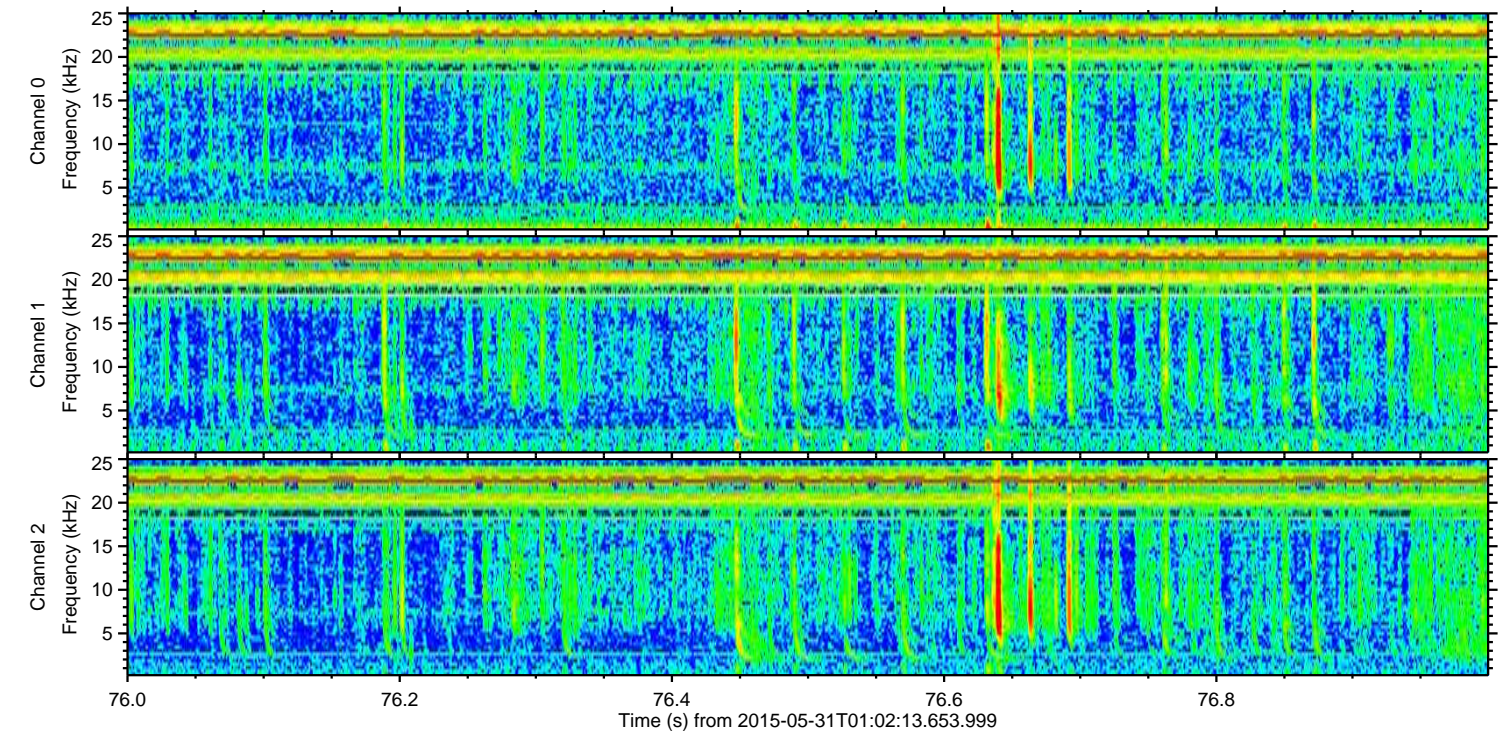
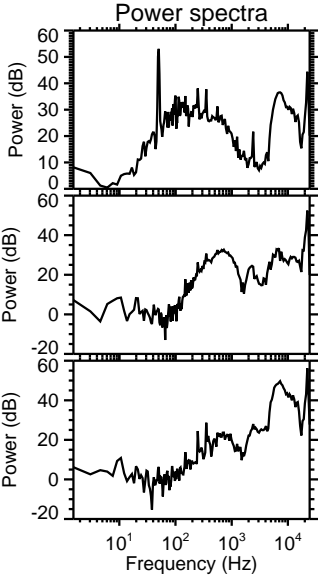
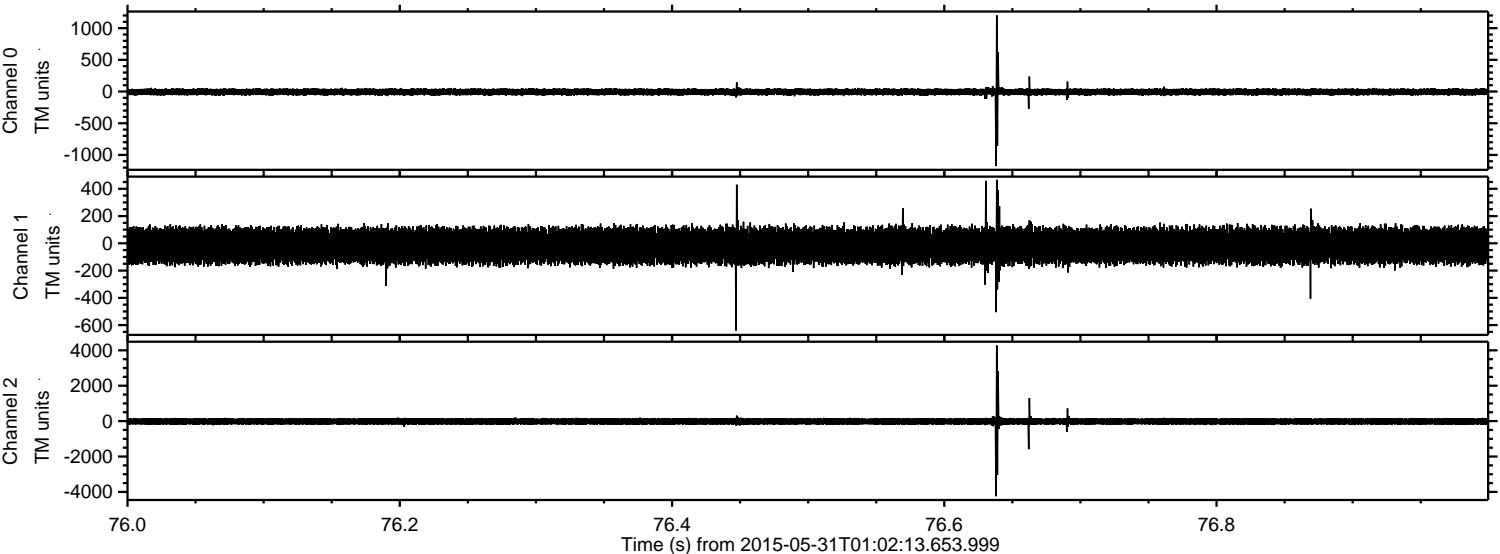

Processed Sun May 31 03:10:14 2015 by ELM ver.2012-10-06 from 001__elm20150531_010212__dat00.bin

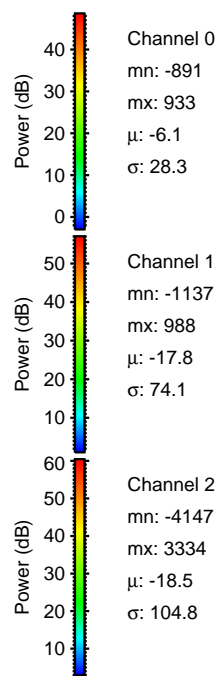
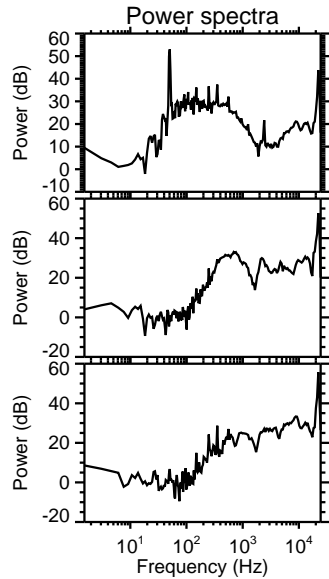
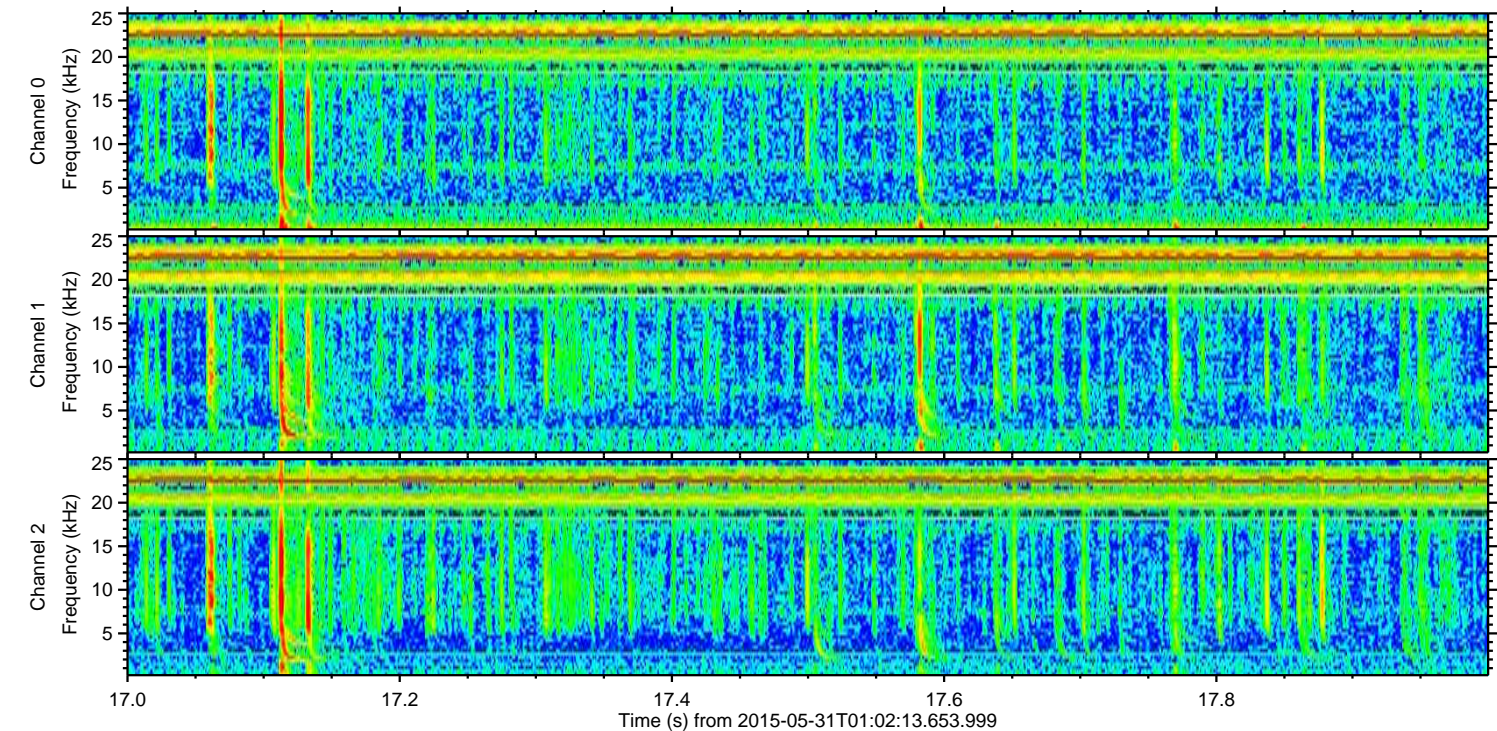
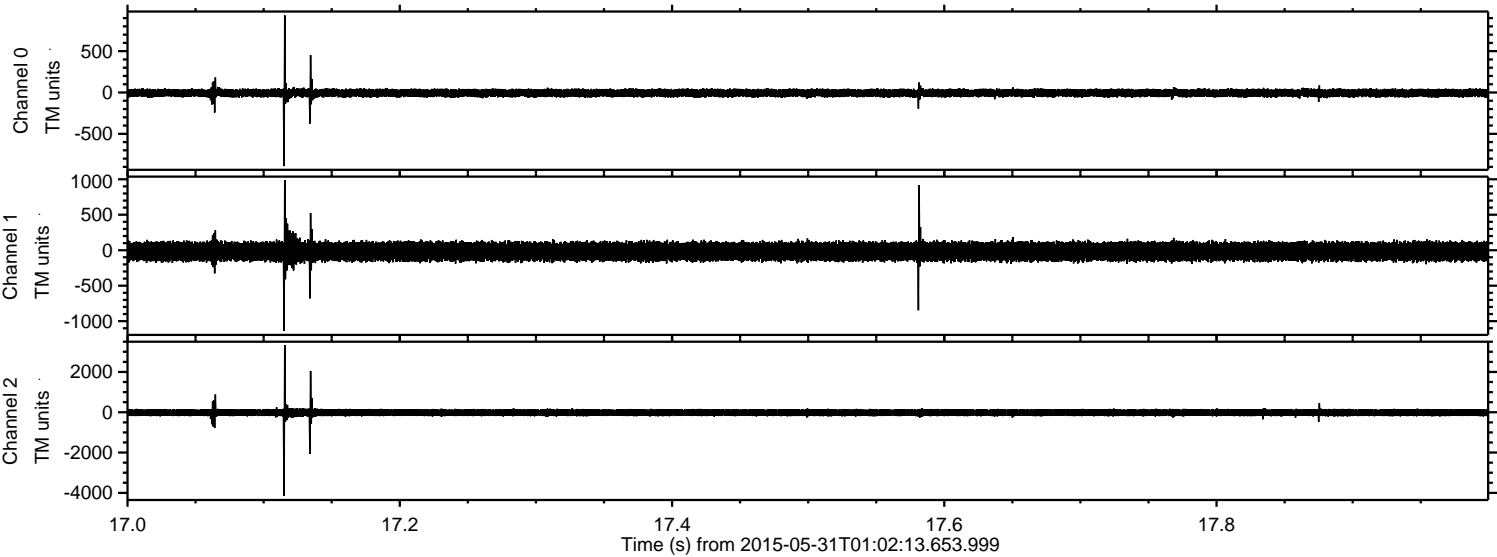

ELMAVAN 3D WAVEFORMS (Measured data sampled at 50 kHz) 49796 packets of 144 samples from 2015-05-31T01:02:13.653.999. Part 62/144

Processed Sun May 31 03:10:15 2015 by ELM ver.2012-10-06 from 001__elm20150531_010212__dat00.bin

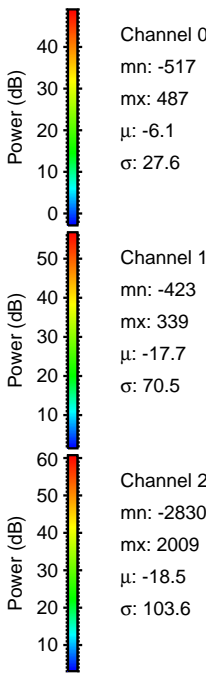
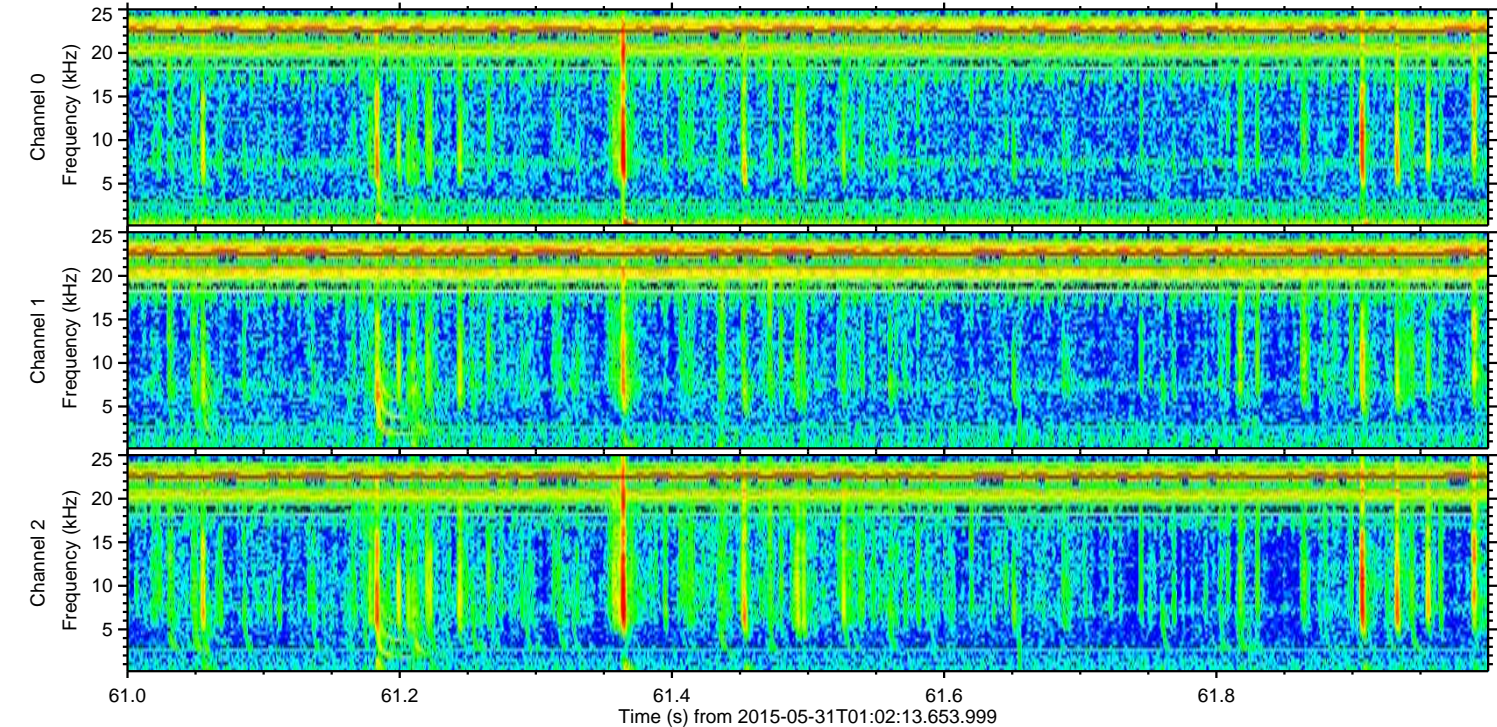
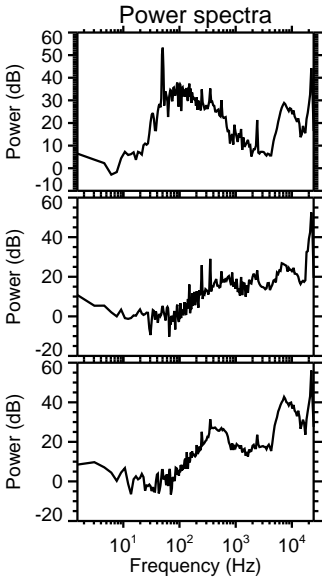
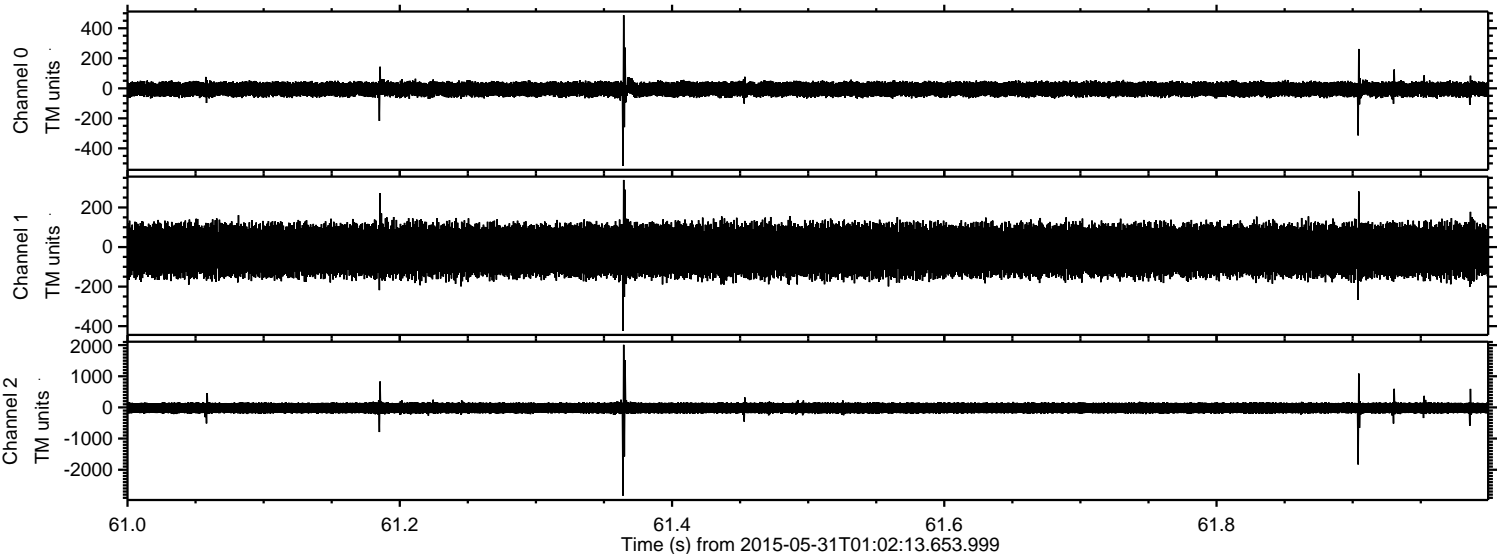

ELMAVAN 3D WAVEFORMS (Measured data sampled at 50 kHz) 49796 packets of 144 samples from 2015-05-31T01:02:13.653.999. Part 13/144

Processed Sun May 31 03:10:16 2015 by ELM ver.2012-10-06 from 001__elm20150531_010212__dat00.bin

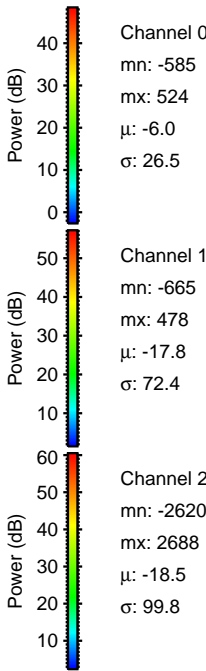
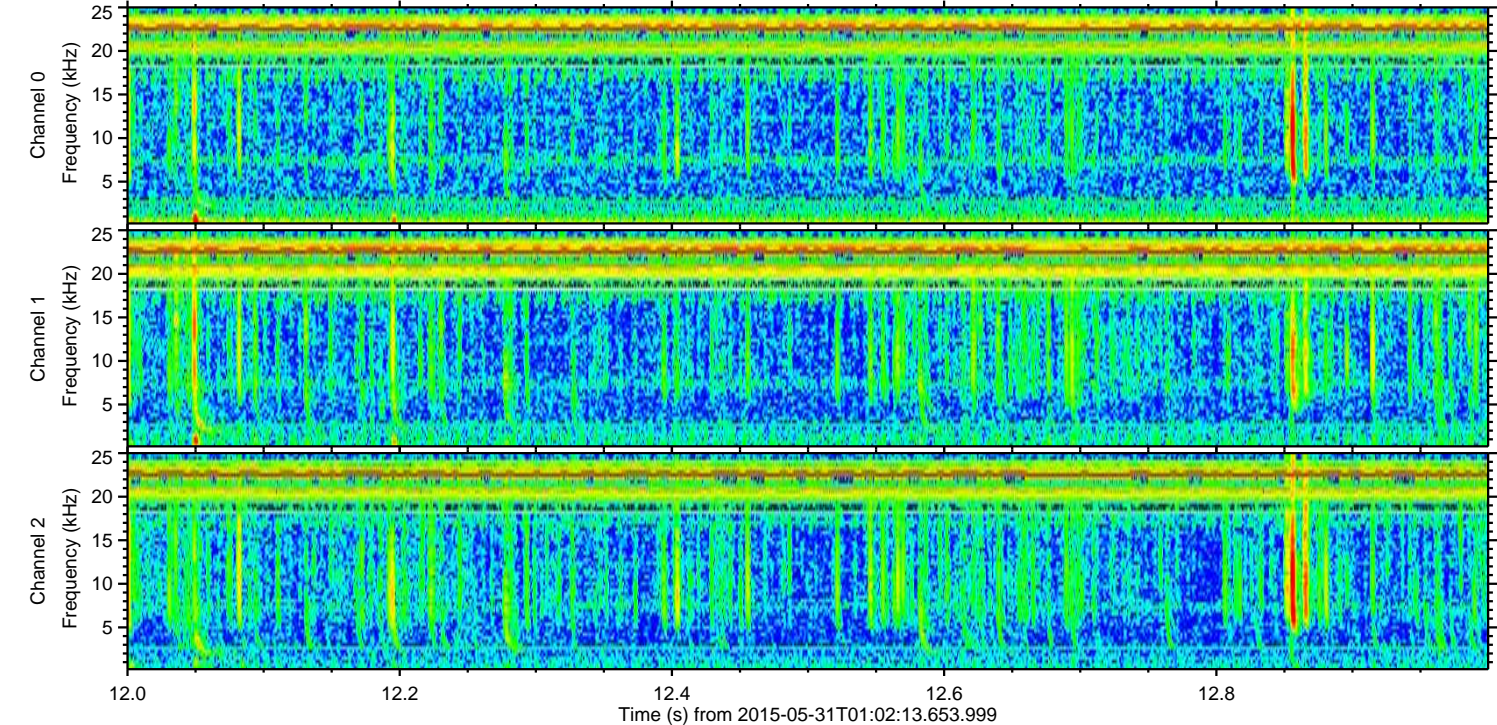
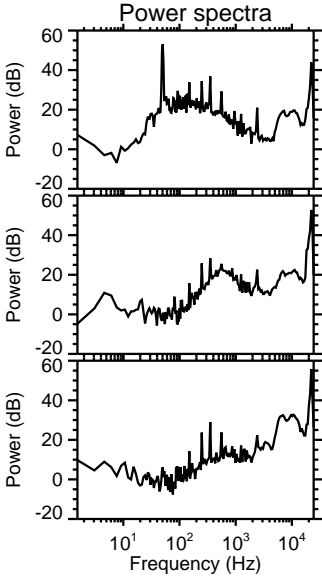
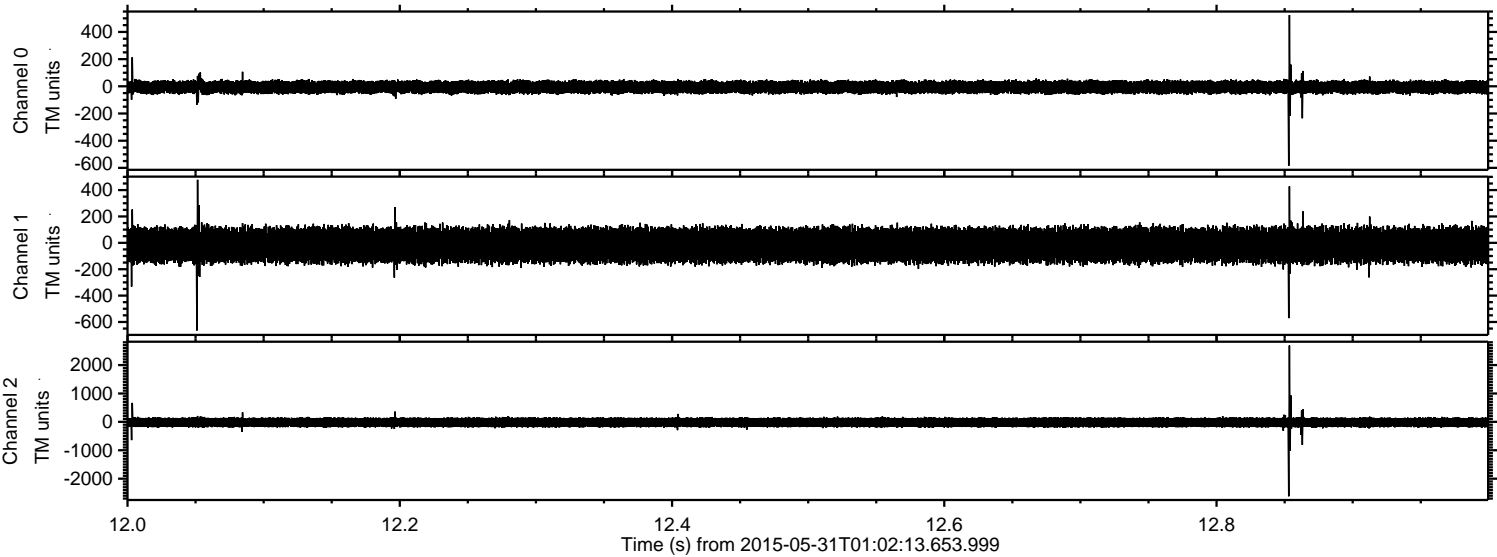

Processed Sun May 31 03:10:17 2015 by ELM ver.2012-10-06 from 001__elm20150531_010212__dat00.bin

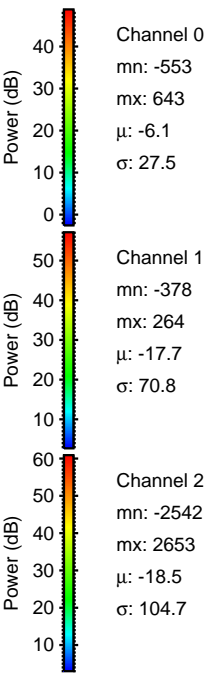
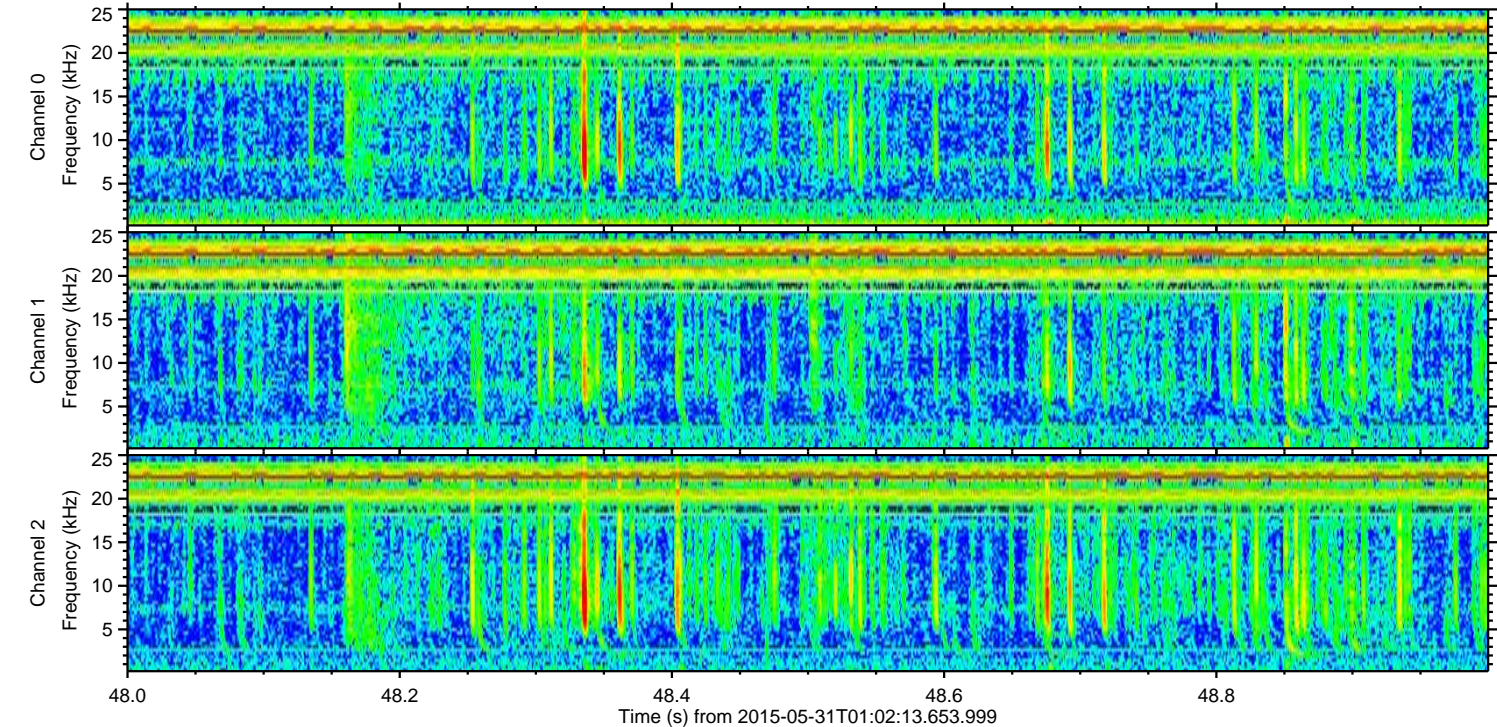
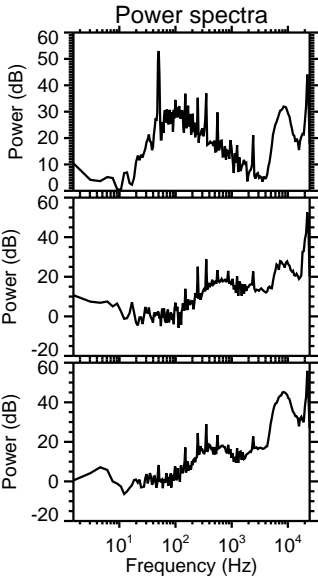
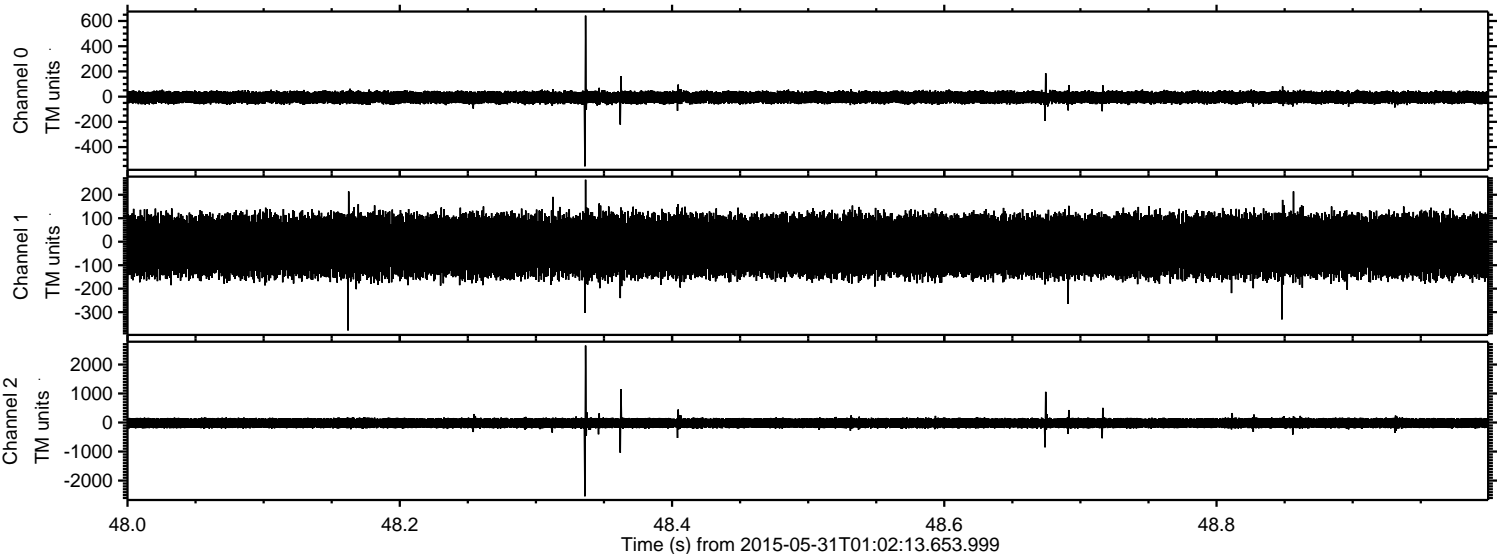

Processed Sun May 31 03:10:17 2015 by ELM ver.2012-10-06 from 001__elm20150531_010212__dat00.bin

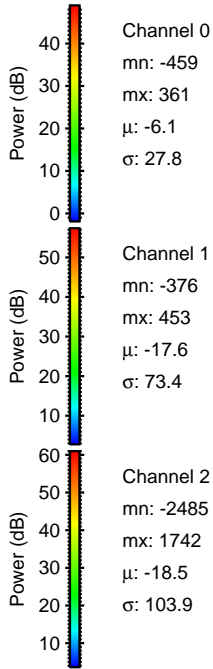
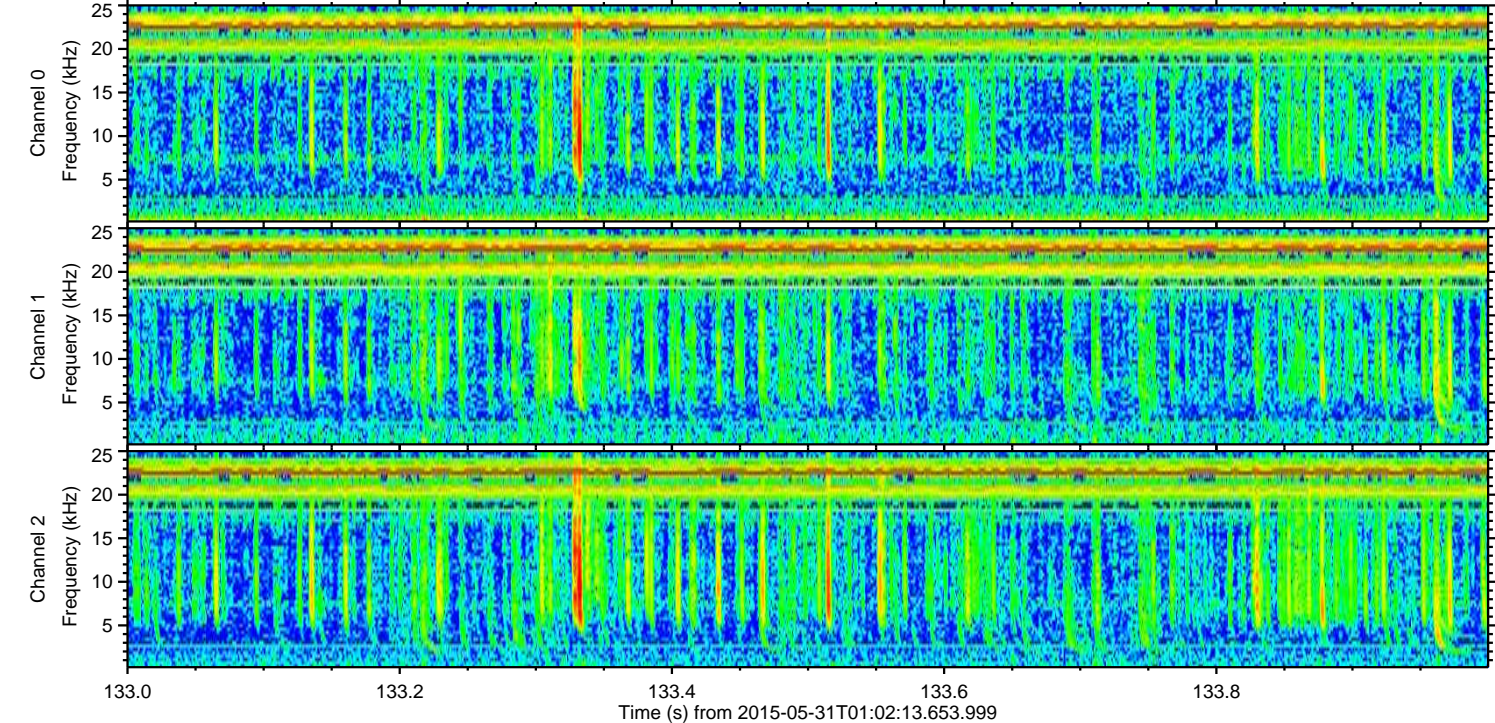
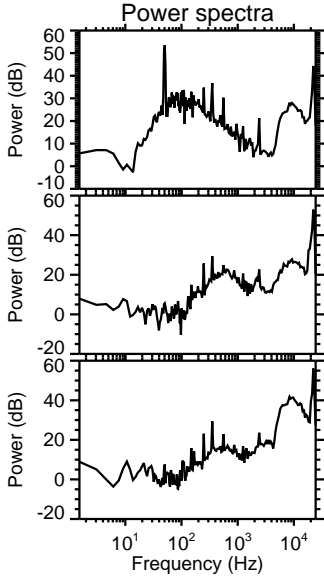
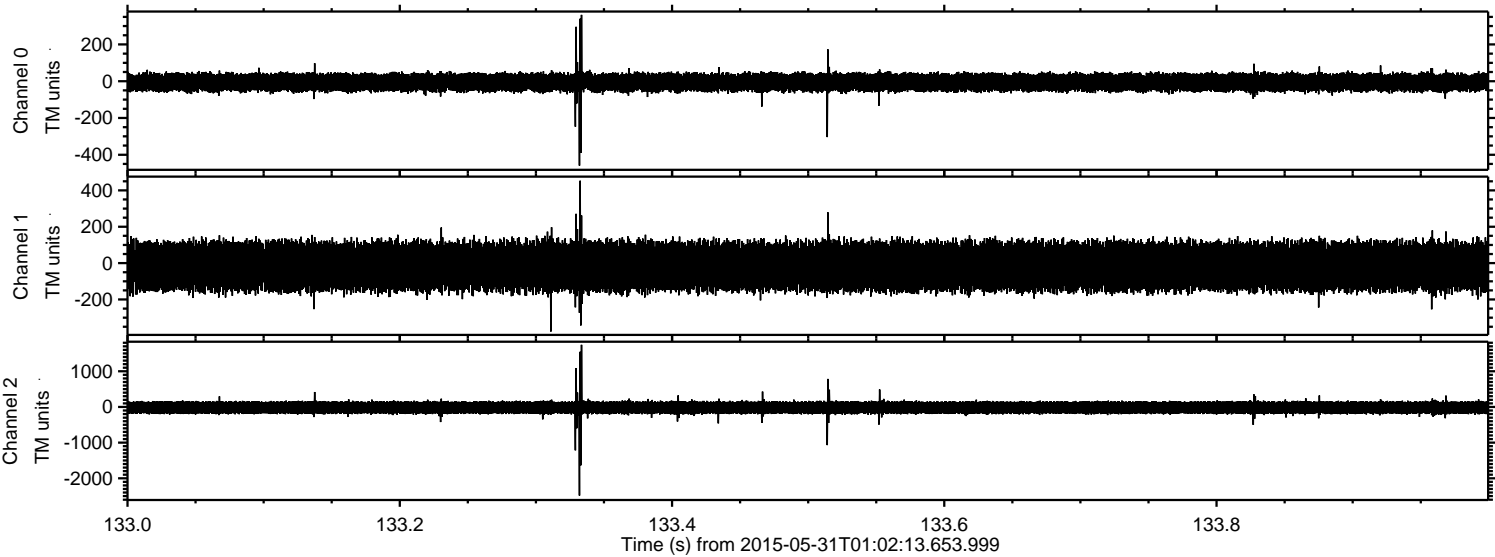

Processed Sun May 31 03:10:18 2015 by ELM ver.2012-10-06 from 001__elm20150531_010212__dat00.bin

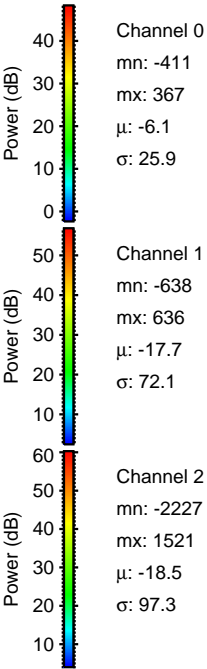
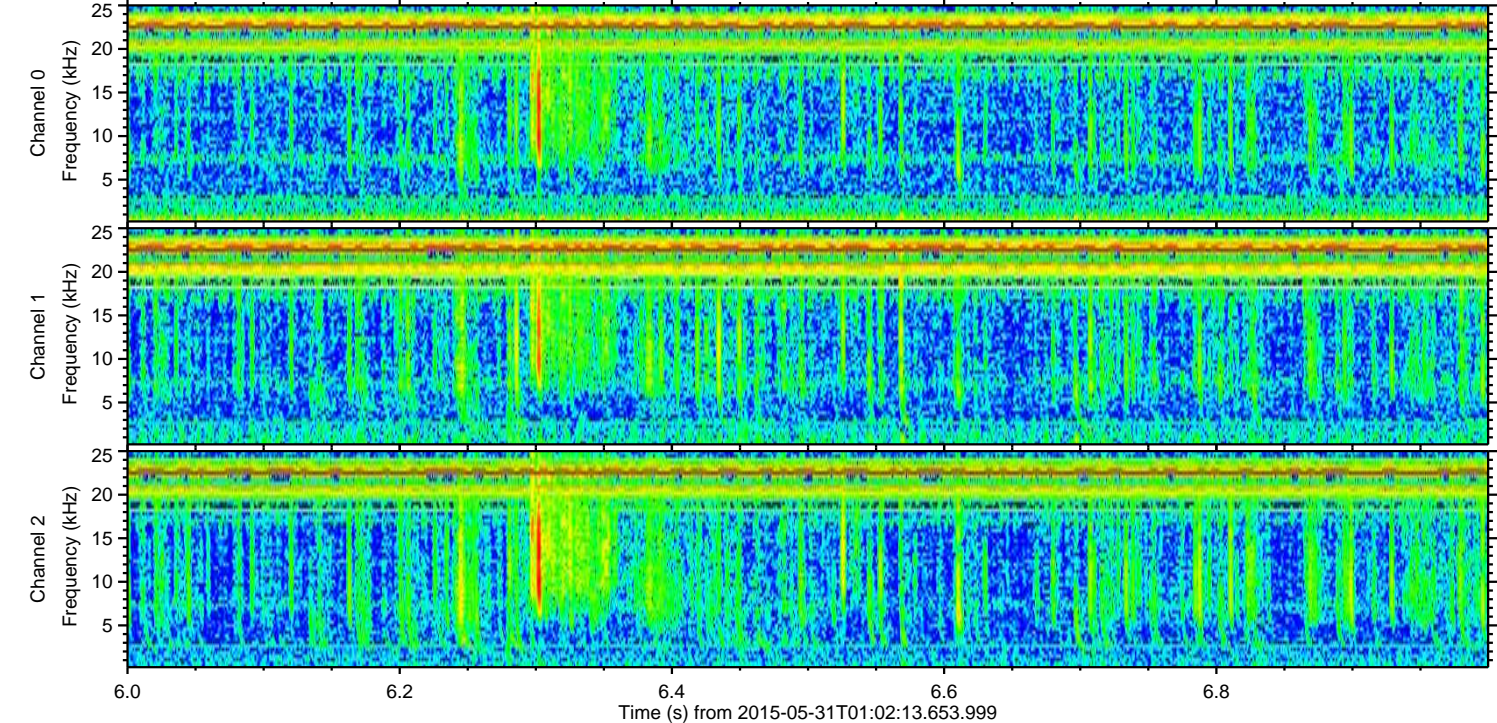
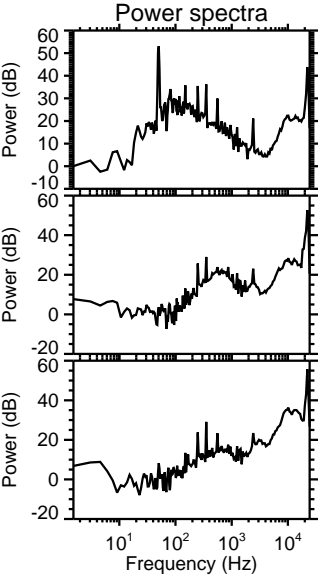
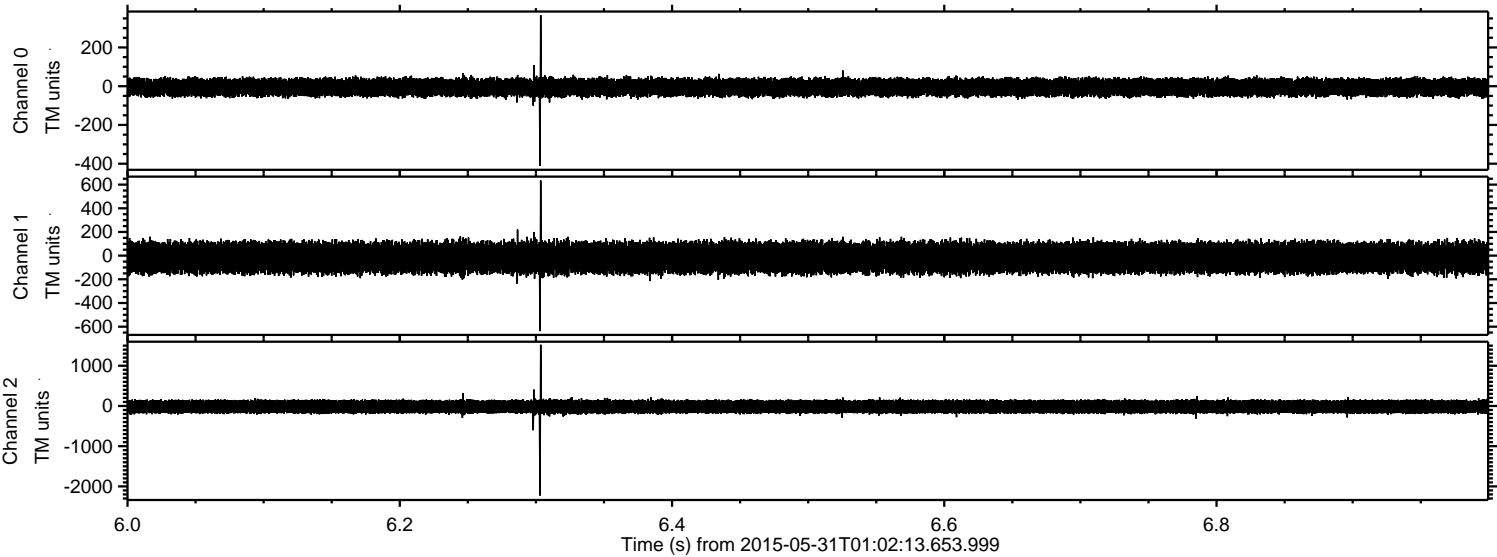

Processed Sun May 31 03:10:19 2015 by ELM ver.2012-10-06 from 001__elm20150531_010212__dat00.bin

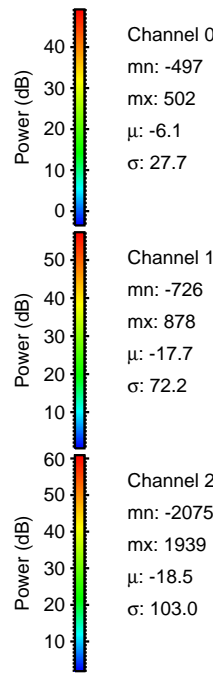
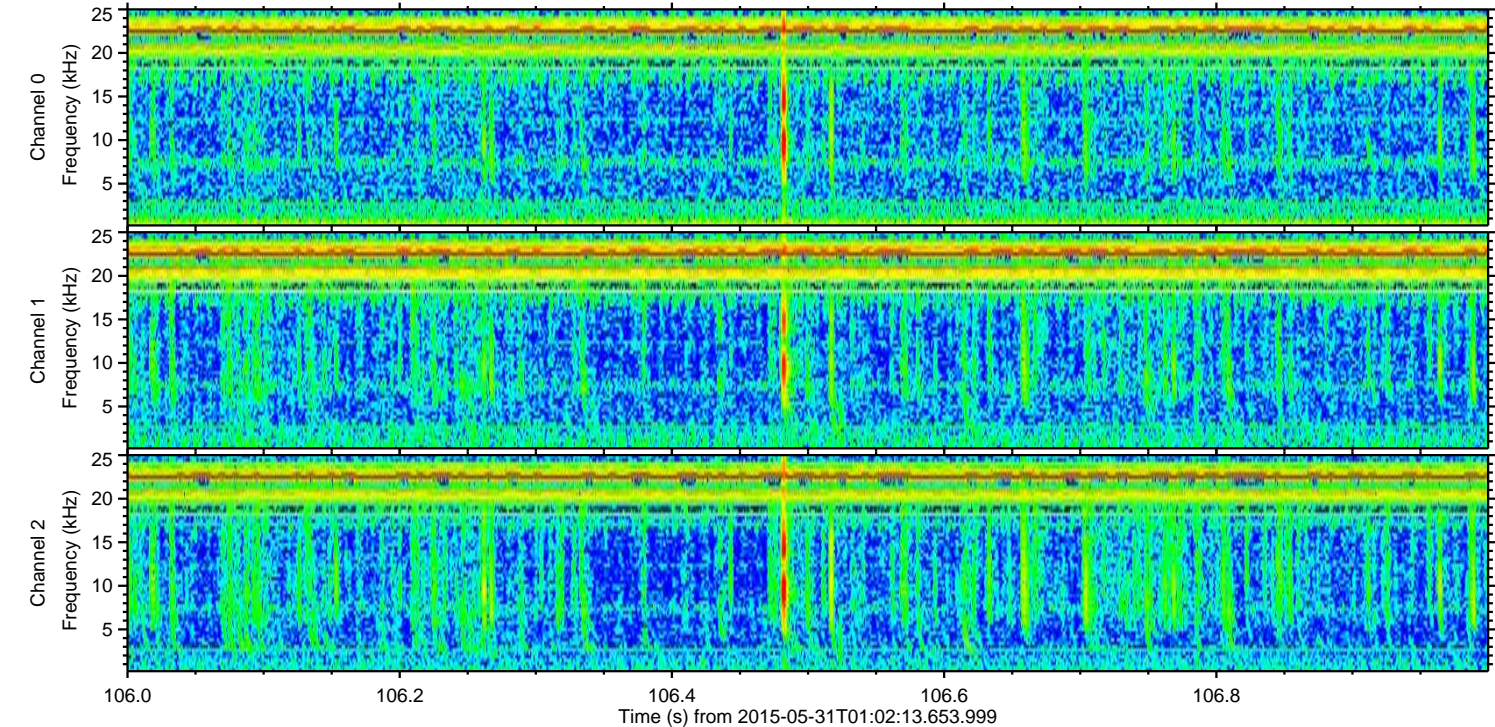
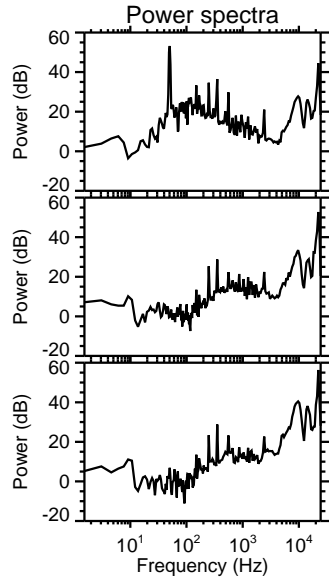
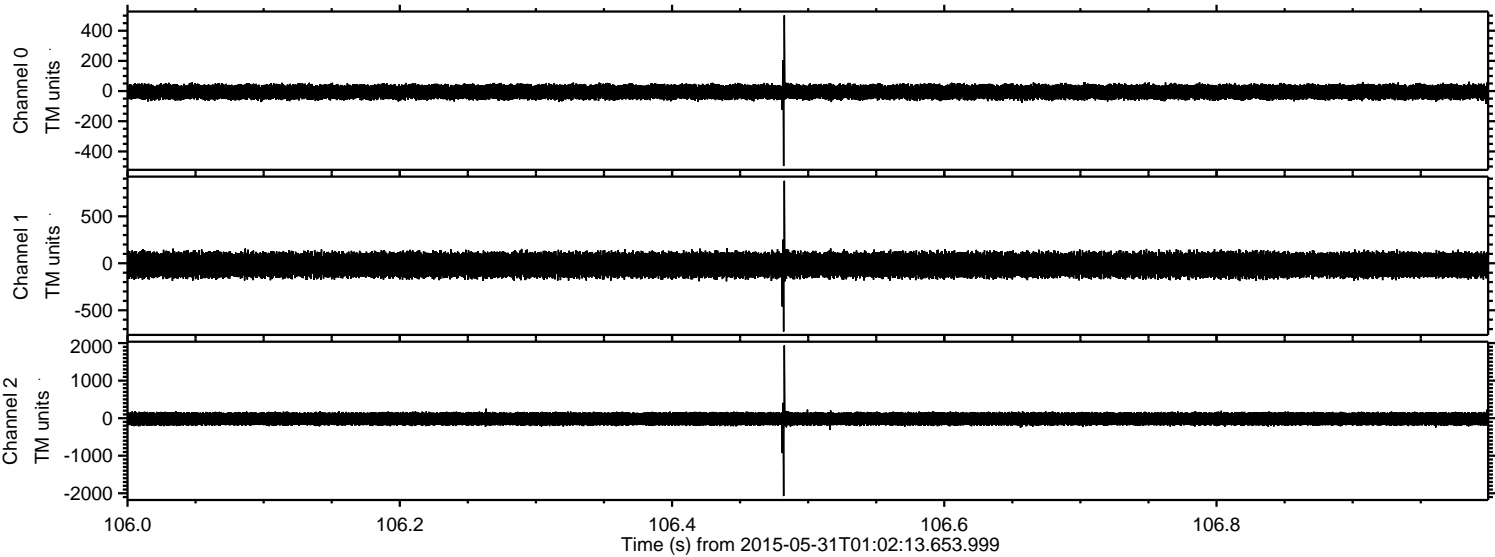

Channel 0
mn: -497
mx: 502
 μ : -6.1
 σ : 27.7

Channel 1
mn: -726
mx: 878
 μ : -17.7
 σ : 72.2

Channel 2
mn: -2075
mx: 1939
 μ : -18.5
 σ : 103.0

Processed Sun May 31 03:10:20 2015 by ELM ver.2012-10-06 from 001__elm20150531_010212__dat00.bin

