

ELMAVAN 3D WAVEFORMS (Measured data sampled at 50 kHz) 49797 packets of 144 samples from 2015-05-31T00:42:12.951.000.

Processed Sun May 31 02:49:04 2015 by ELM ver.2012-10-06 from 001__elm20150531_004211__dat00.bin

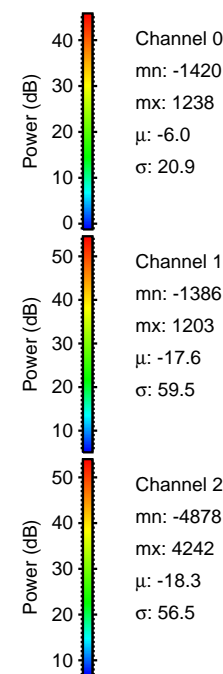

Processed Sun May 31 02:49:16 2015 by ELM ver.2012-10-06 from 001__elm20150531_004211__dat00.bin

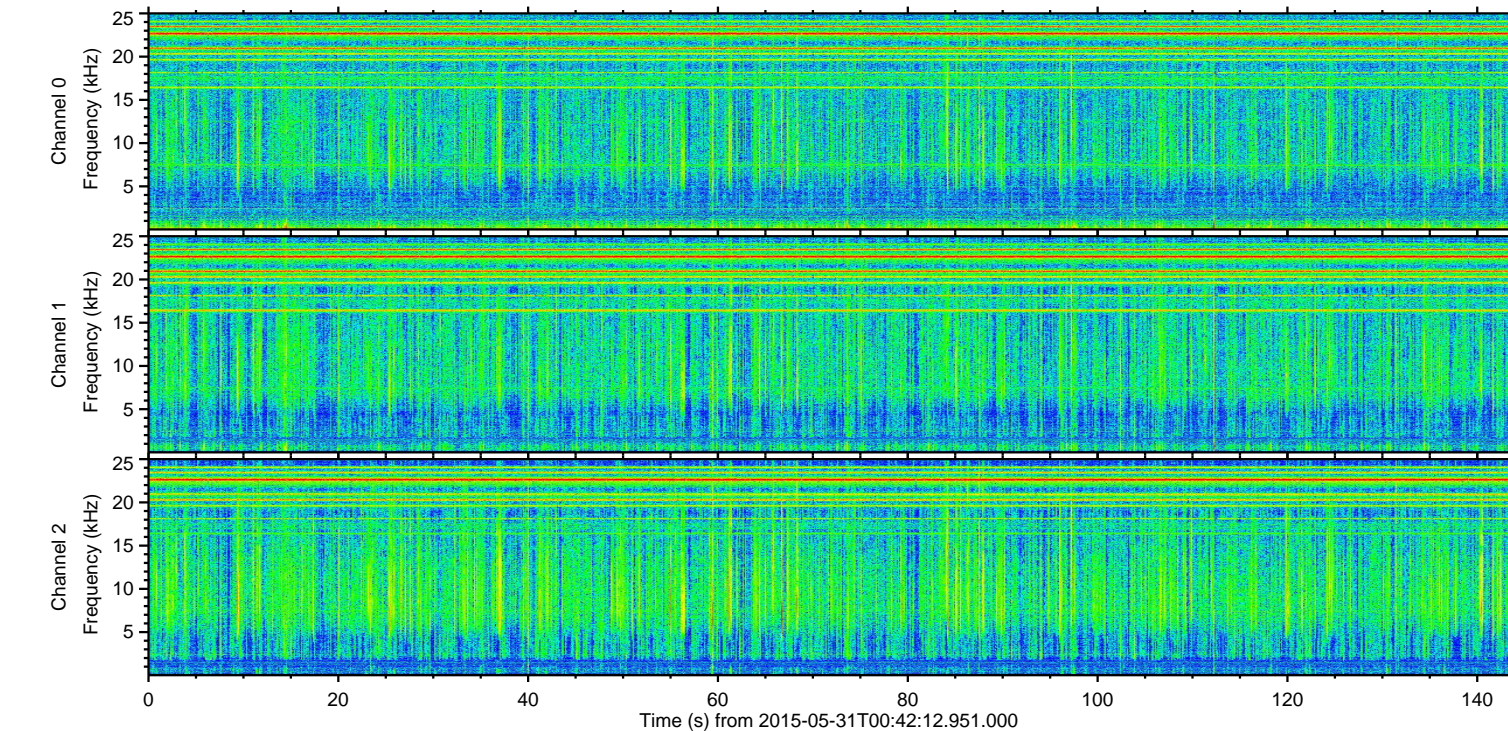
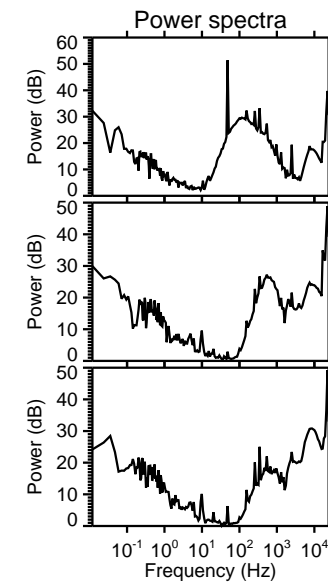
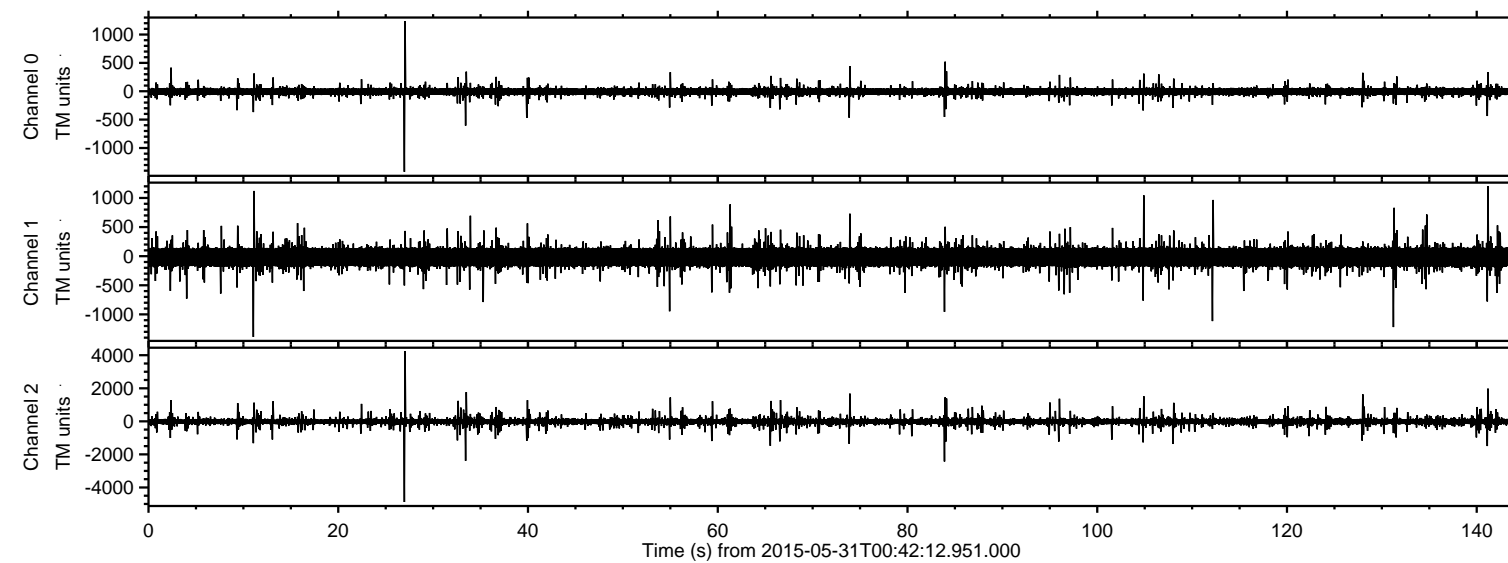
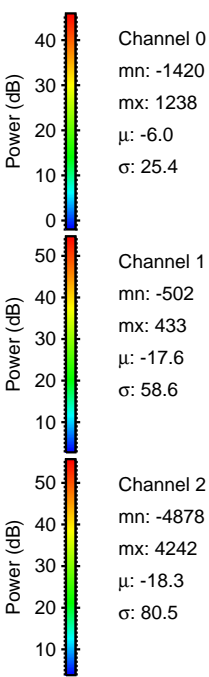
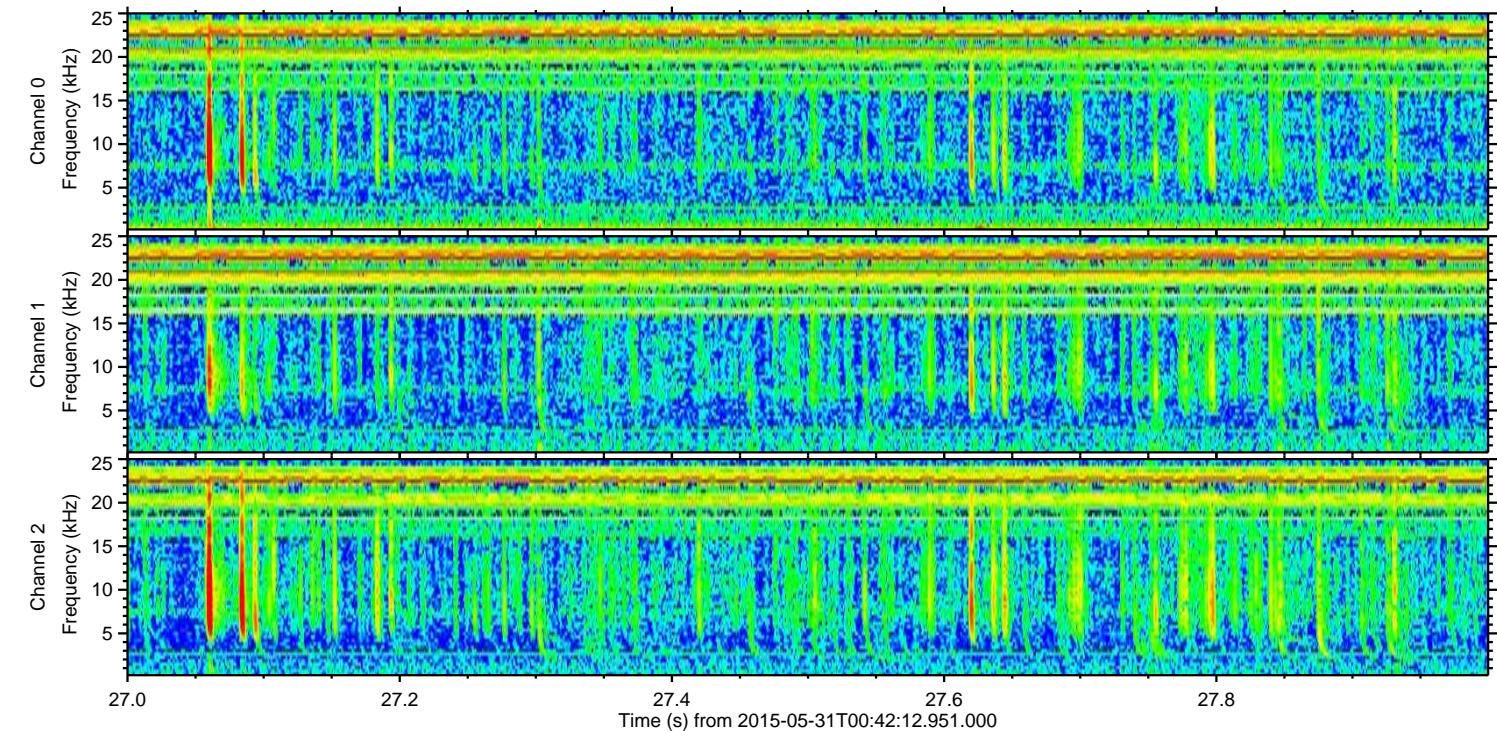
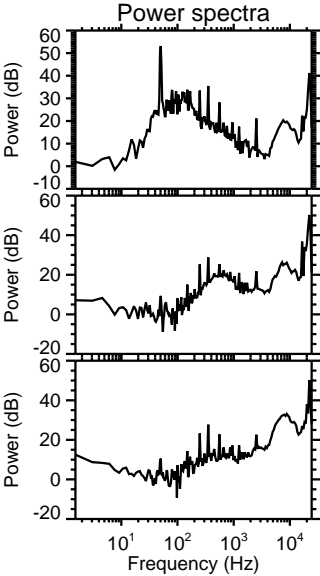
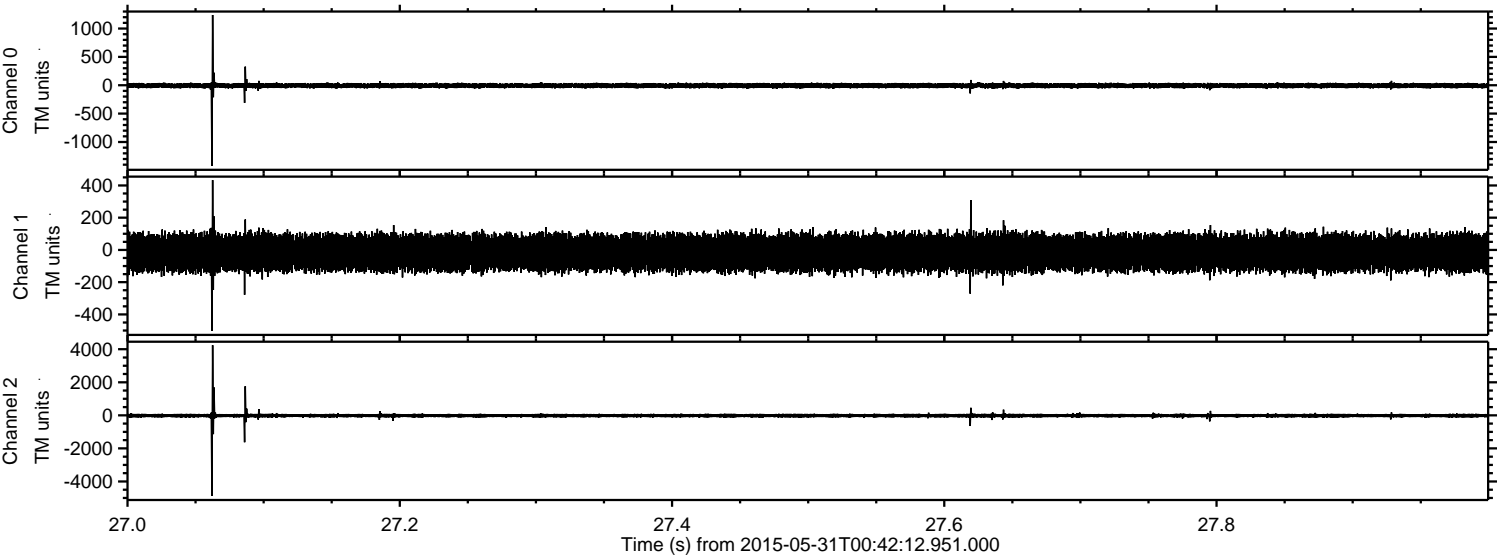

Processed Sun May 31 02:49:17 2015 by ELM ver.2012-10-06 from 001__elm20150531_004211__dat00.bin

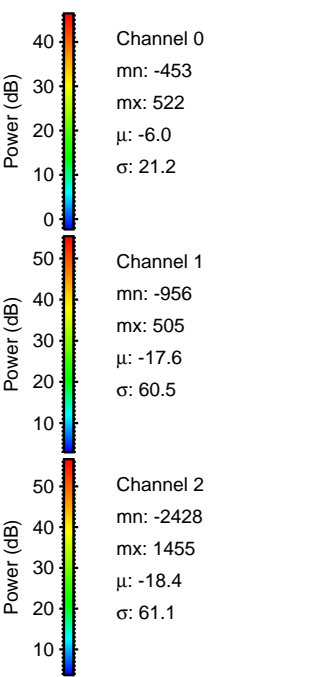
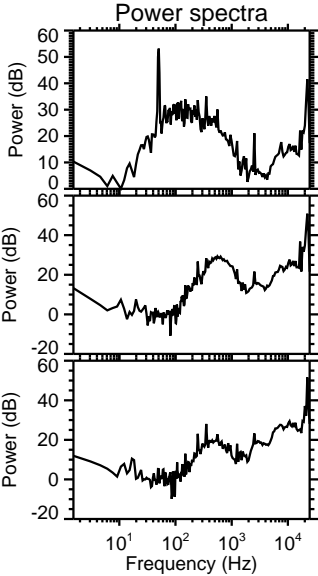
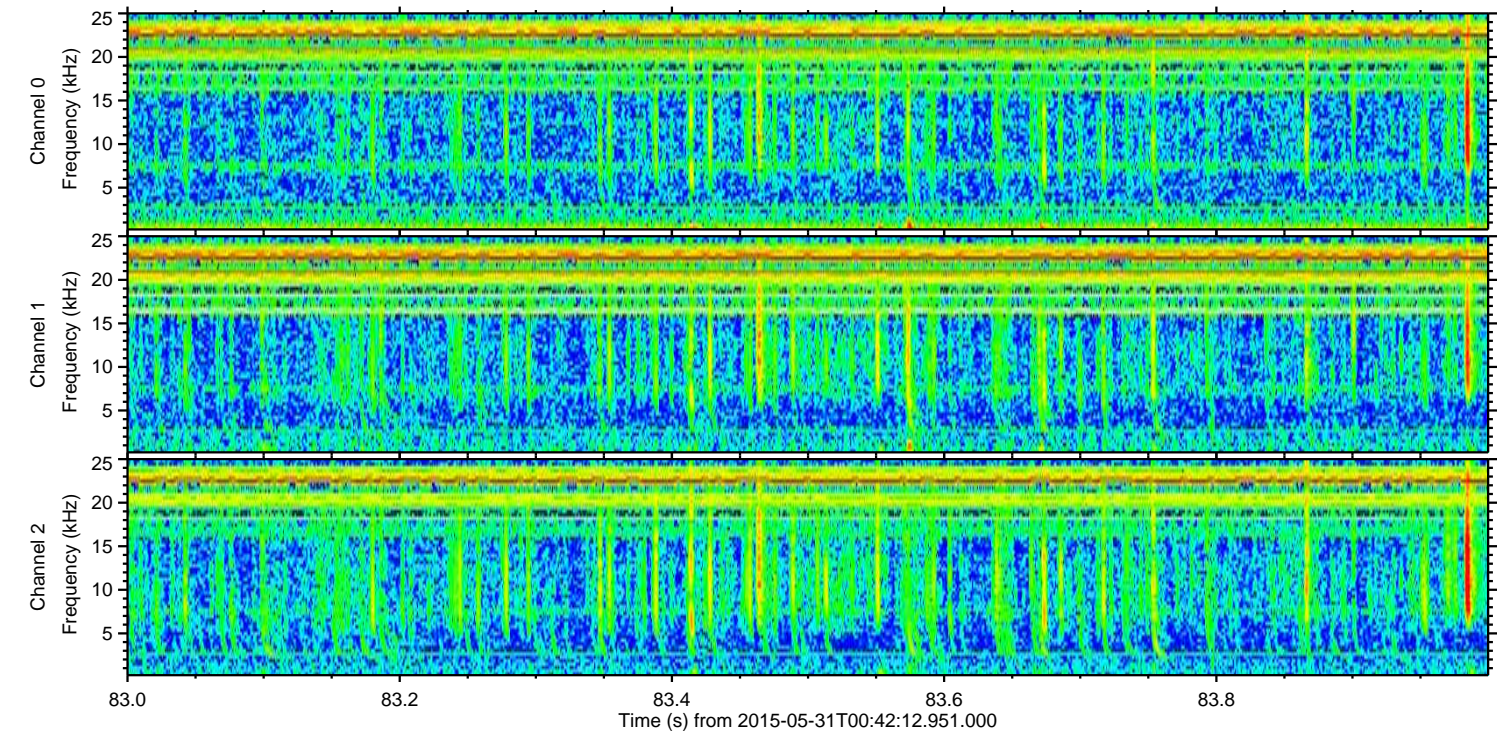
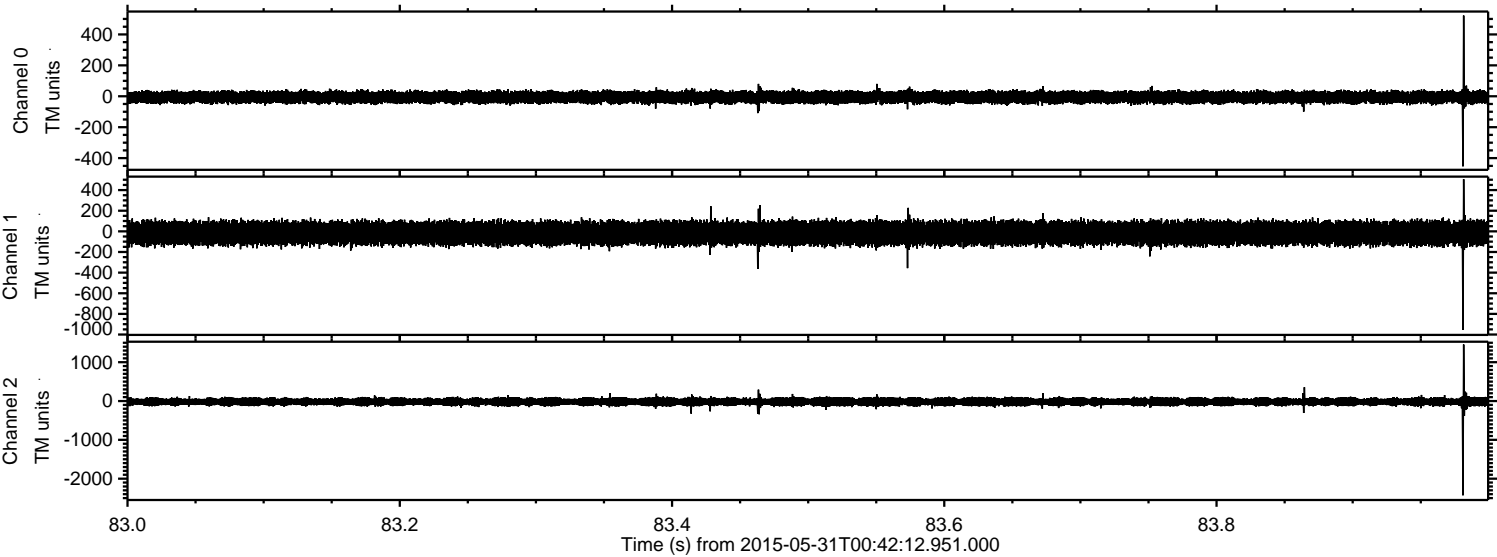

Processed Sun May 31 02:49:18 2015 by ELM ver.2012-10-06 from 001__elm20150531_004211__dat00.bin

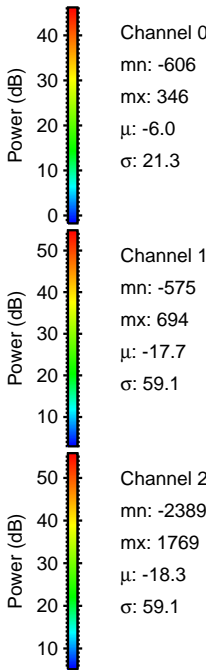
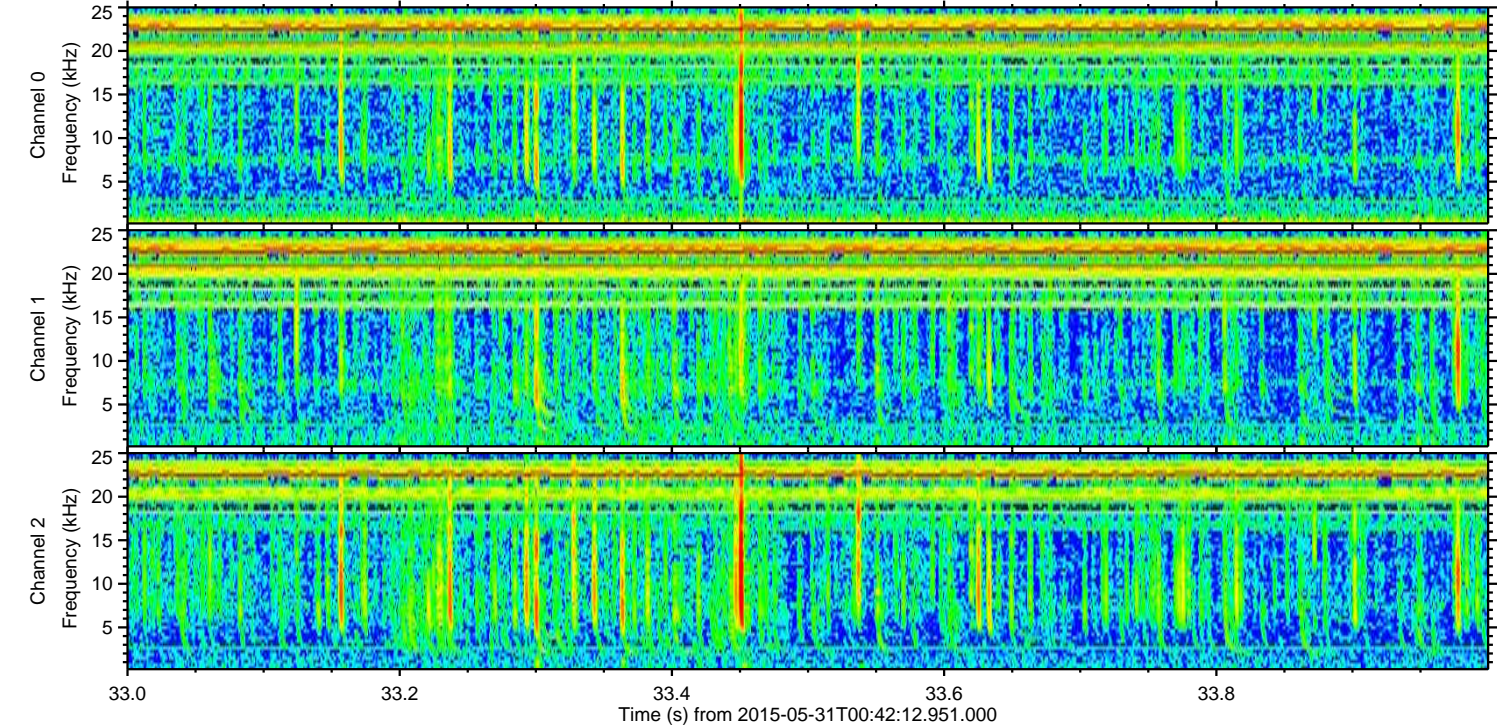
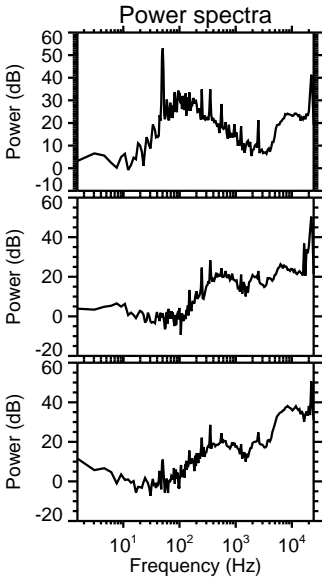
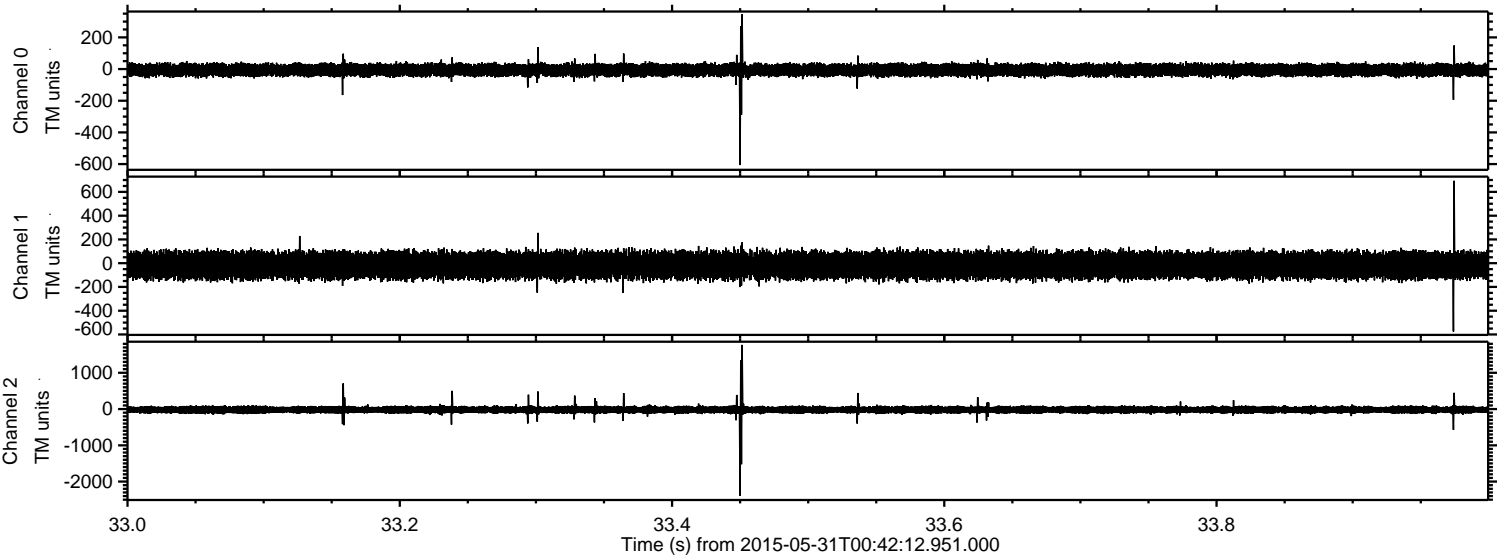

ELMAVAN 3D WAVEFORMS (Measured data sampled at 50 kHz) 49797 packets of 144 samples from 2015-05-31T00:42:12.951.000. Part 142/144

Processed Sun May 31 02:49:19 2015 by ELM ver.2012-10-06 from 001__elm20150531_004211__dat00.bin

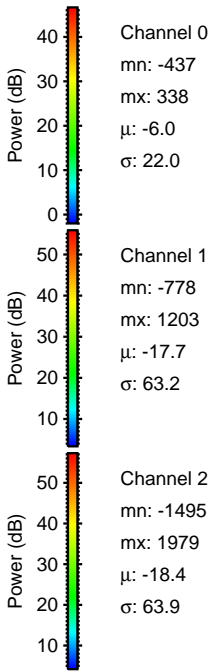
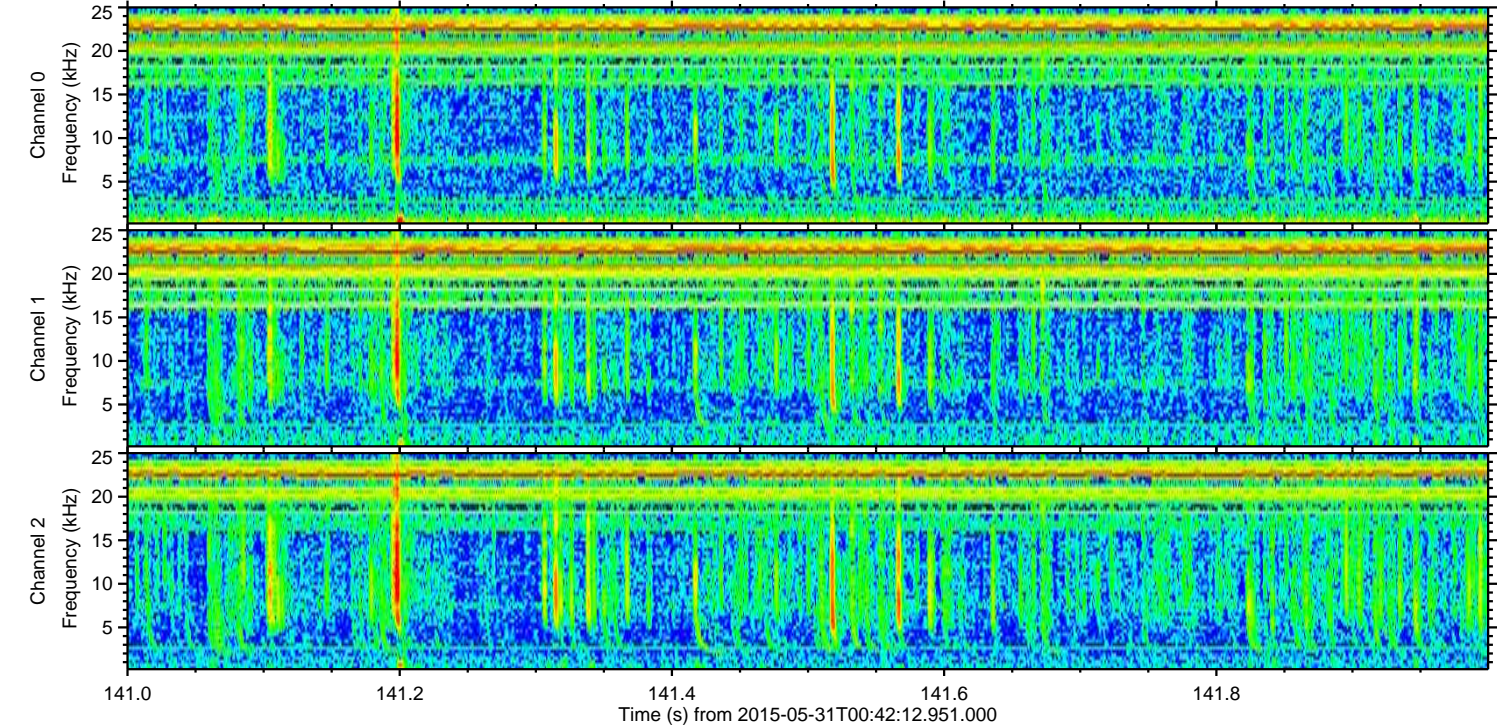
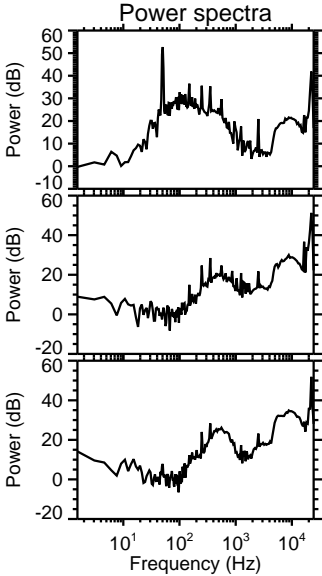
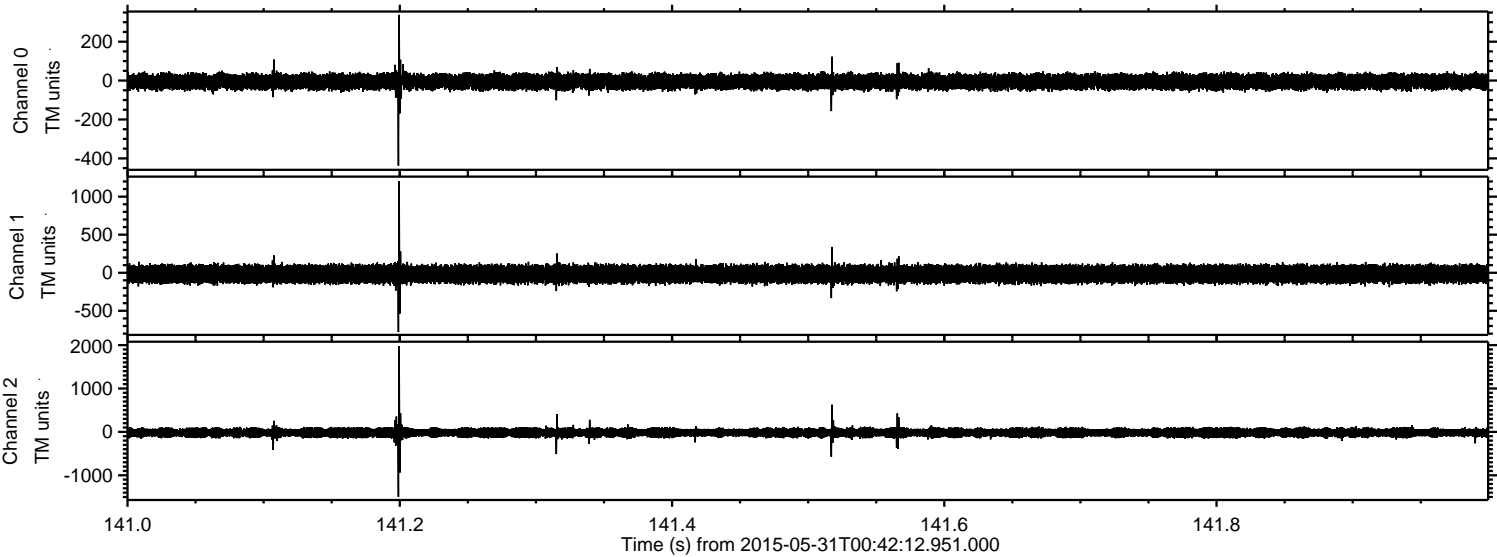

ELMAVAN 3D WAVEFORMS (Measured data sampled at 50 kHz) 49797 packets of 144 samples from 2015-05-31T00:42:12.951.000. Part 74/144

Processed Sun May 31 02:49:20 2015 by ELM ver.2012-10-06 from 001__elm20150531_004211__dat00.bin

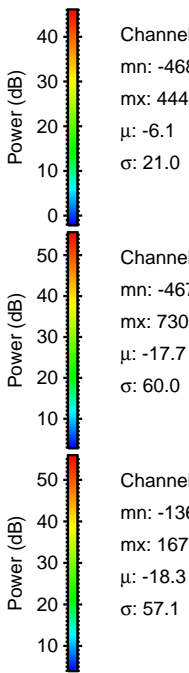
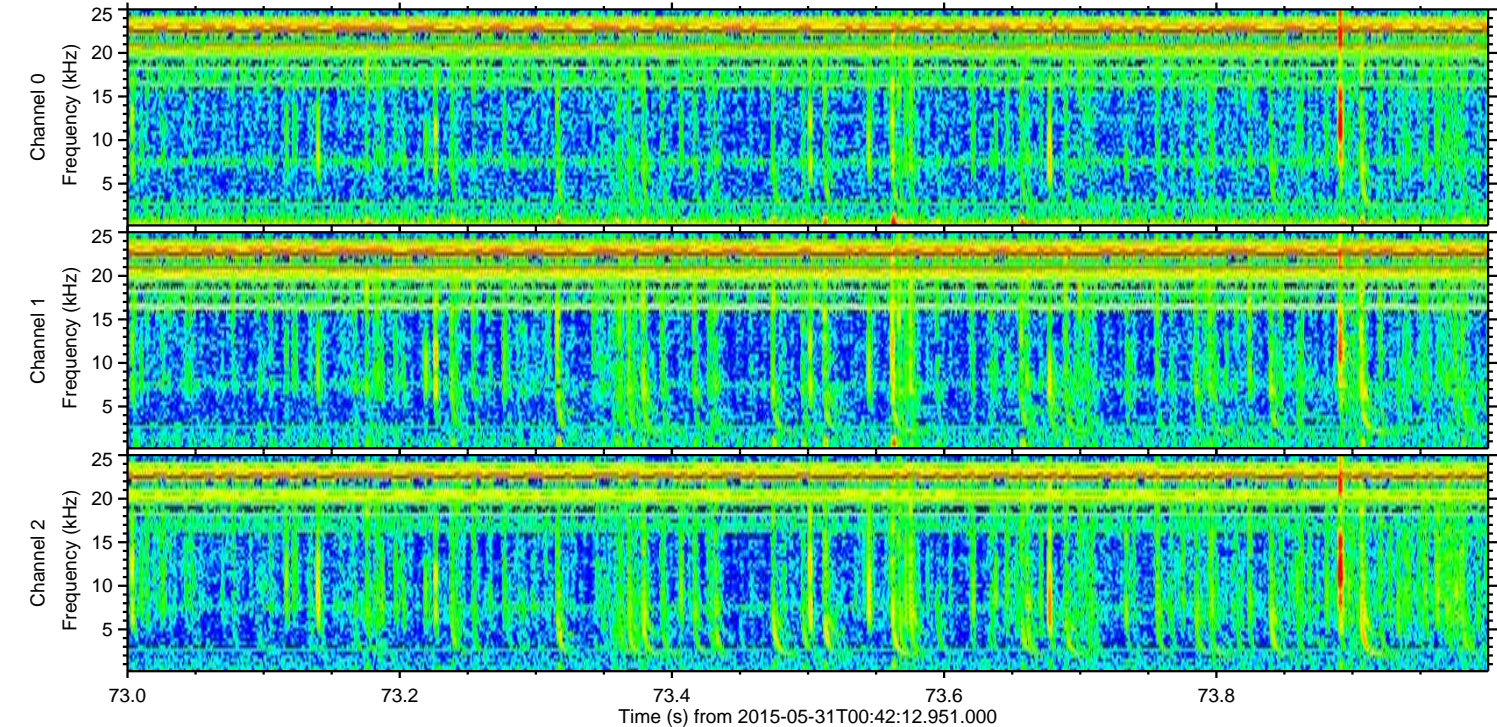
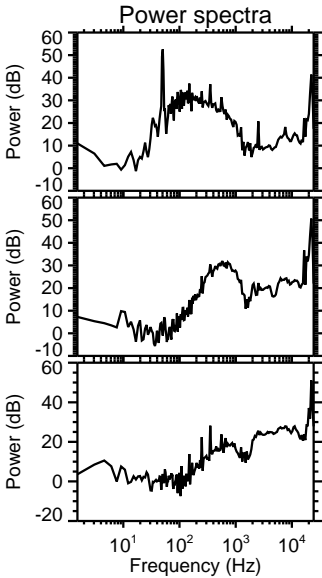
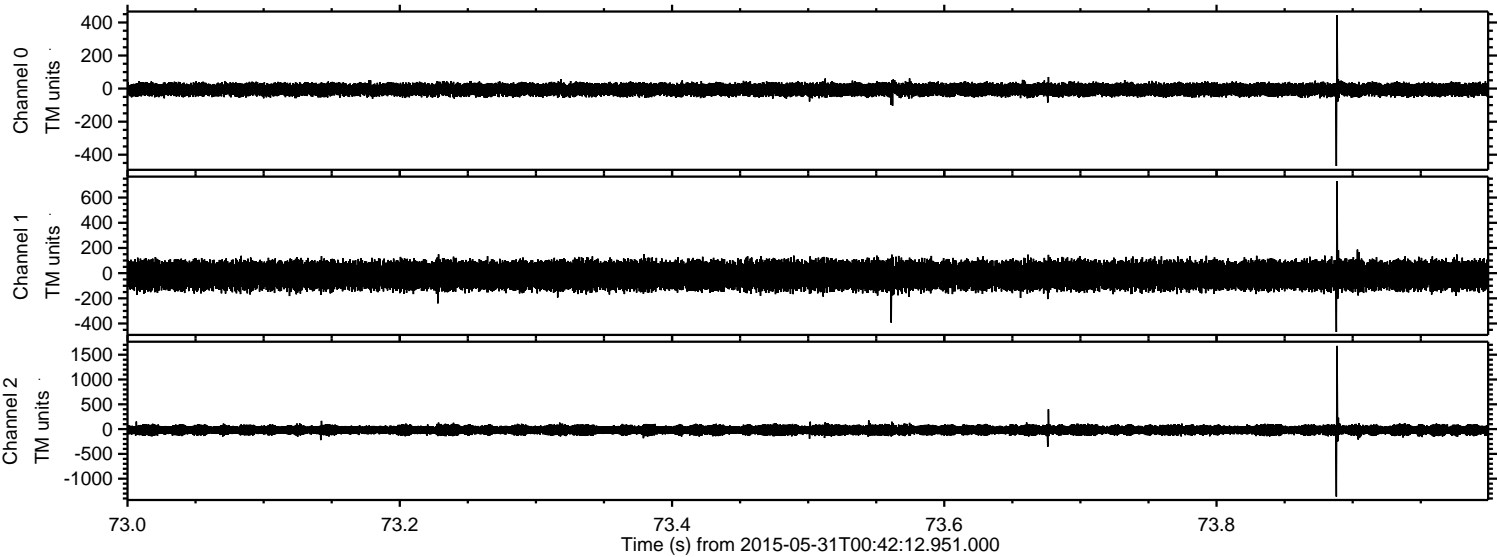

ELMAVAN 3D WAVEFORMS (Measured data sampled at 50 kHz) 49797 packets of 144 samples from 2015-05-31T00:42:12.951.000. Part 128/144

Processed Sun May 31 02:49:21 2015 by ELM ver.2012-10-06 from 001__elm20150531_004211__dat00.bin

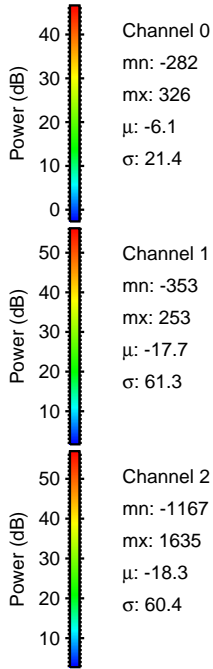
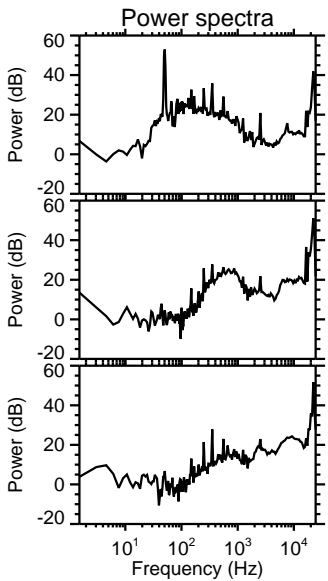
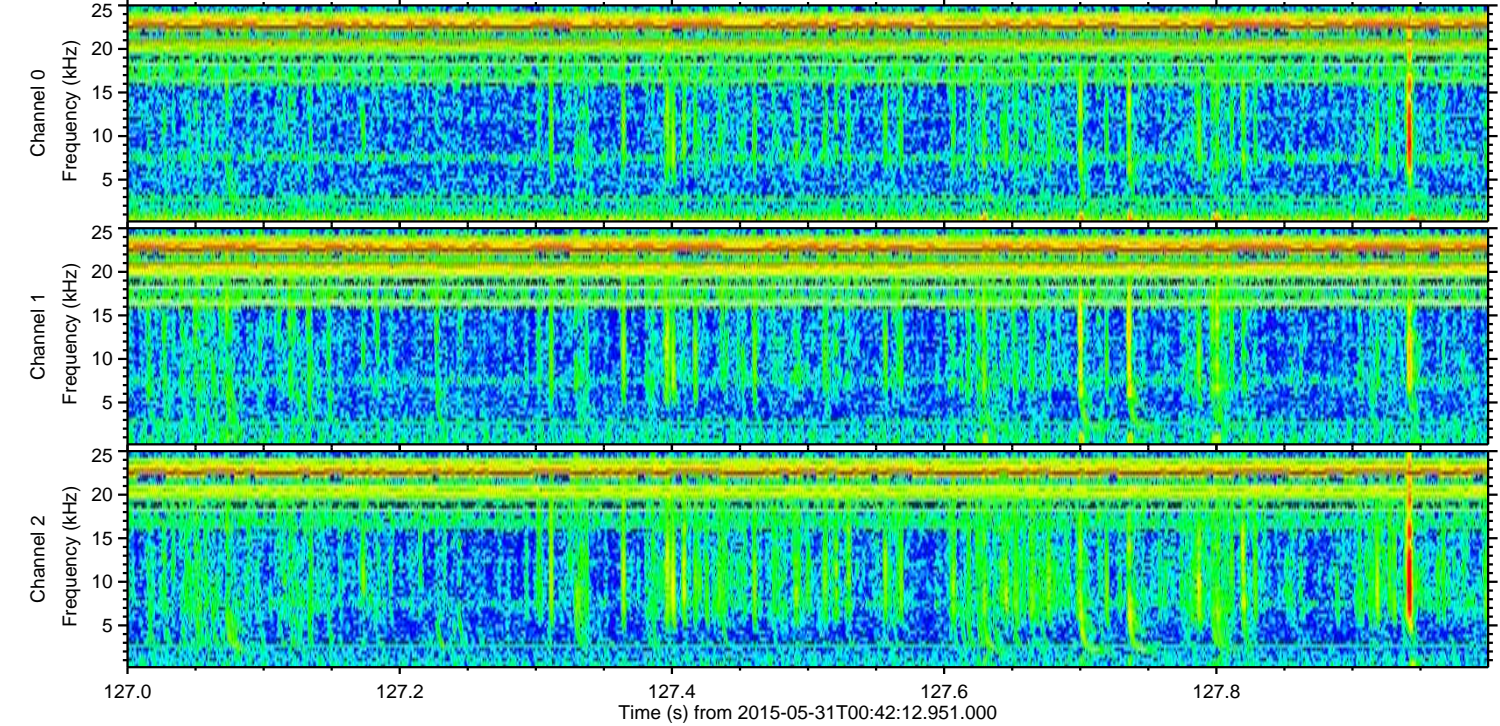
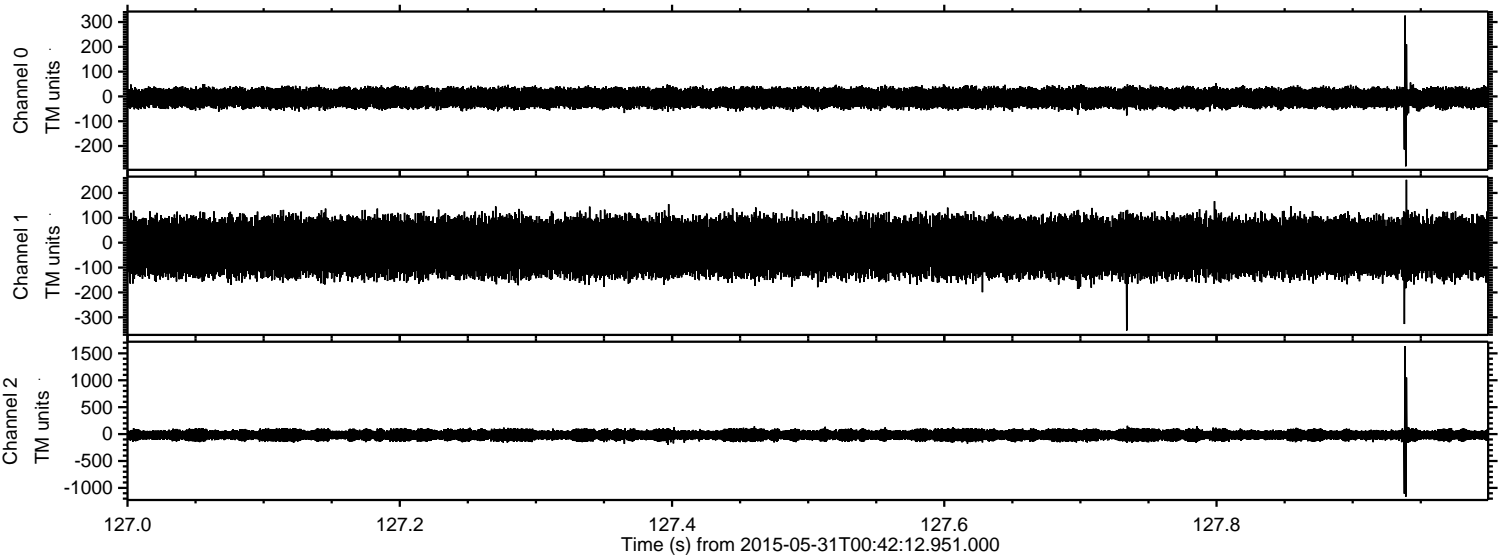

ELMAVAN 3D WAVEFORMS (Measured data sampled at 50 kHz) 49797 packets of 144 samples from 2015-05-31T00:42:12.951.000. Part 105/144

Processed Sun May 31 02:49:21 2015 by ELM ver.2012-10-06 from 001__elm20150531_004211__dat00.bin

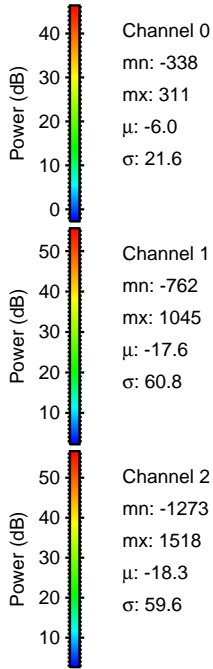
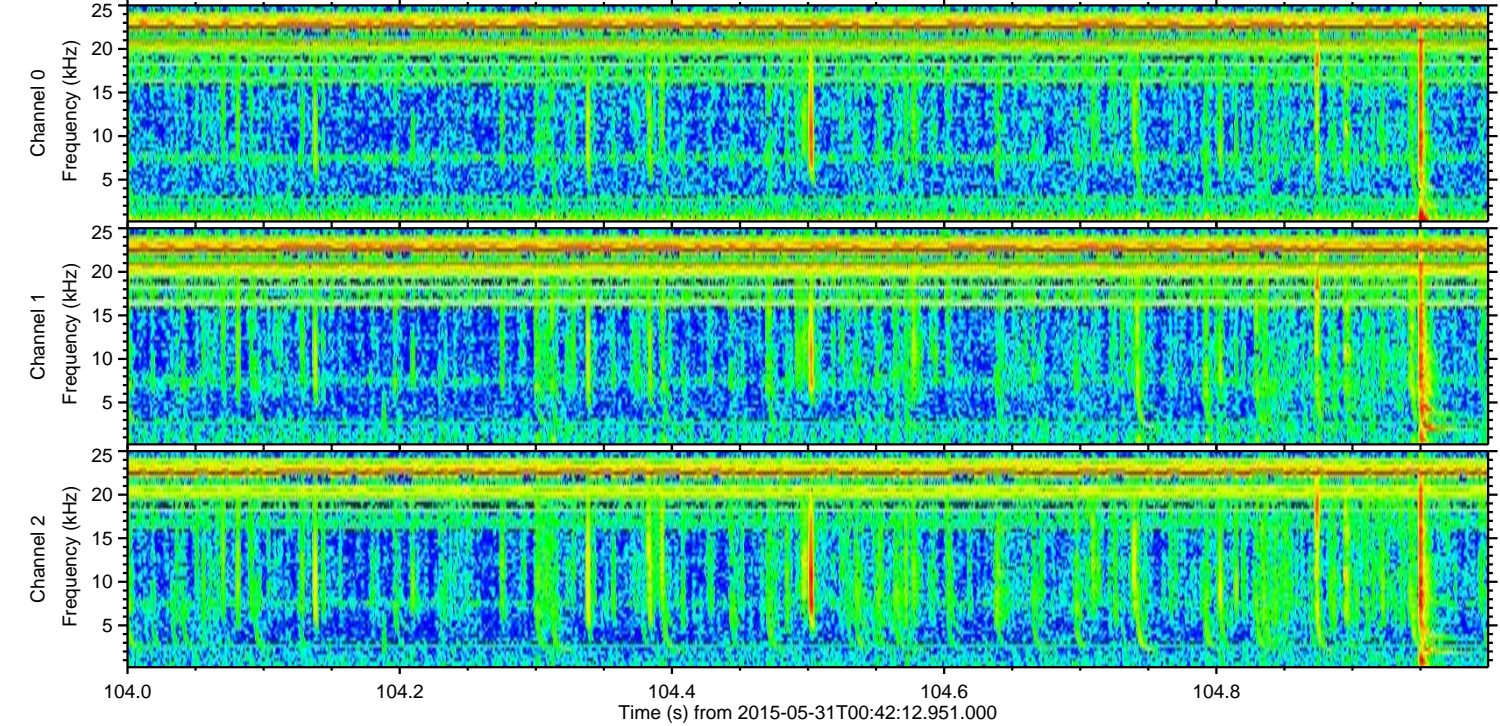
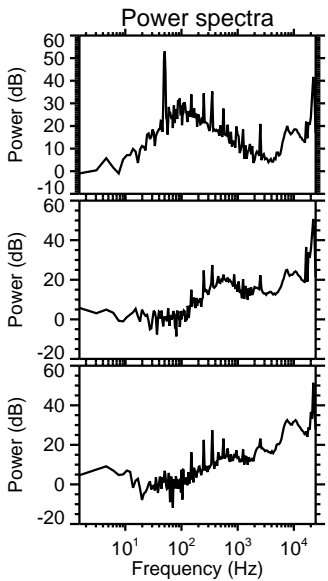
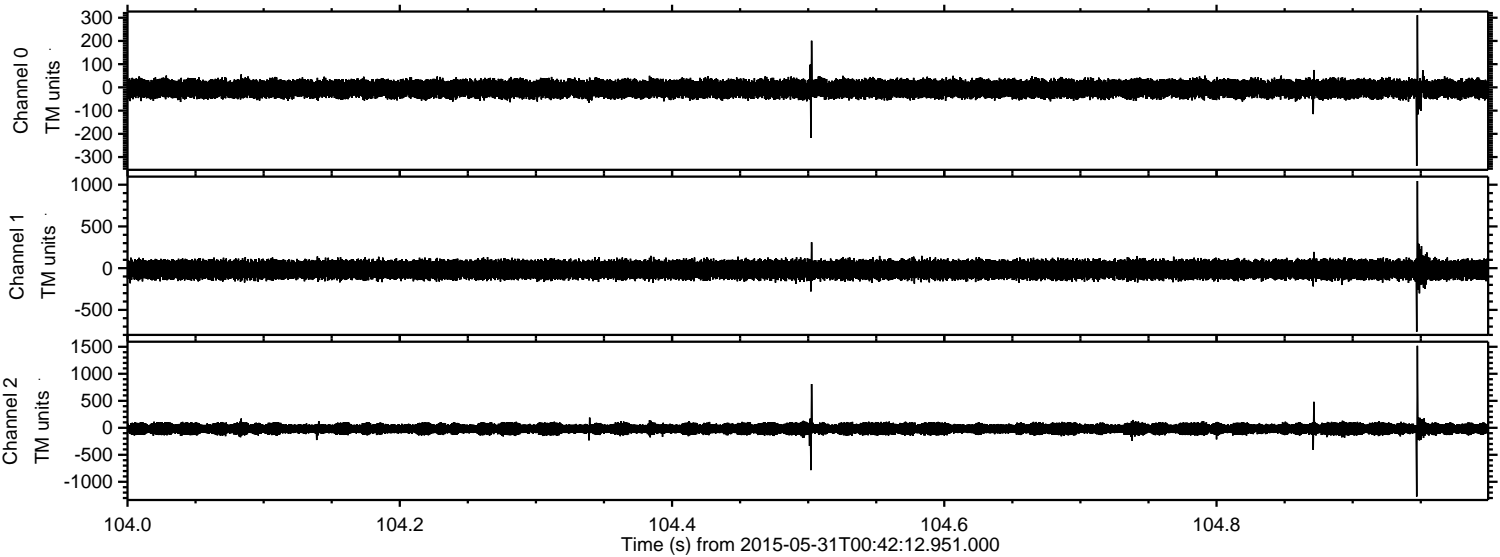

Channel 0
mn: -338
mx: 311
 μ : -6.0
 σ : 21.6

Channel 1
mn: -762
mx: 1045
 μ : -17.6
 σ : 60.8

Channel 2
mn: -1273
mx: 1518
 μ : -18.3
 σ : 59.6

Processed Sun May 31 02:49:22 2015 by ELM ver.2012-10-06 from 001__elm20150531_004211__dat00.bin

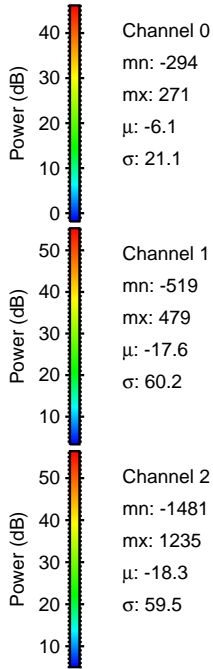
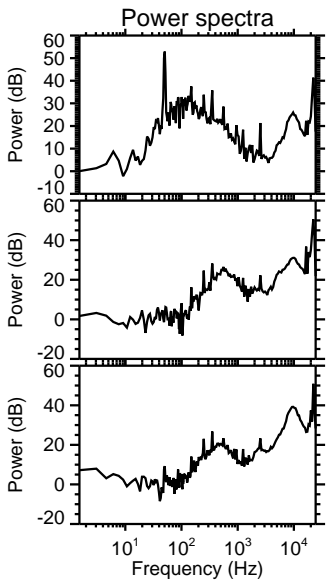
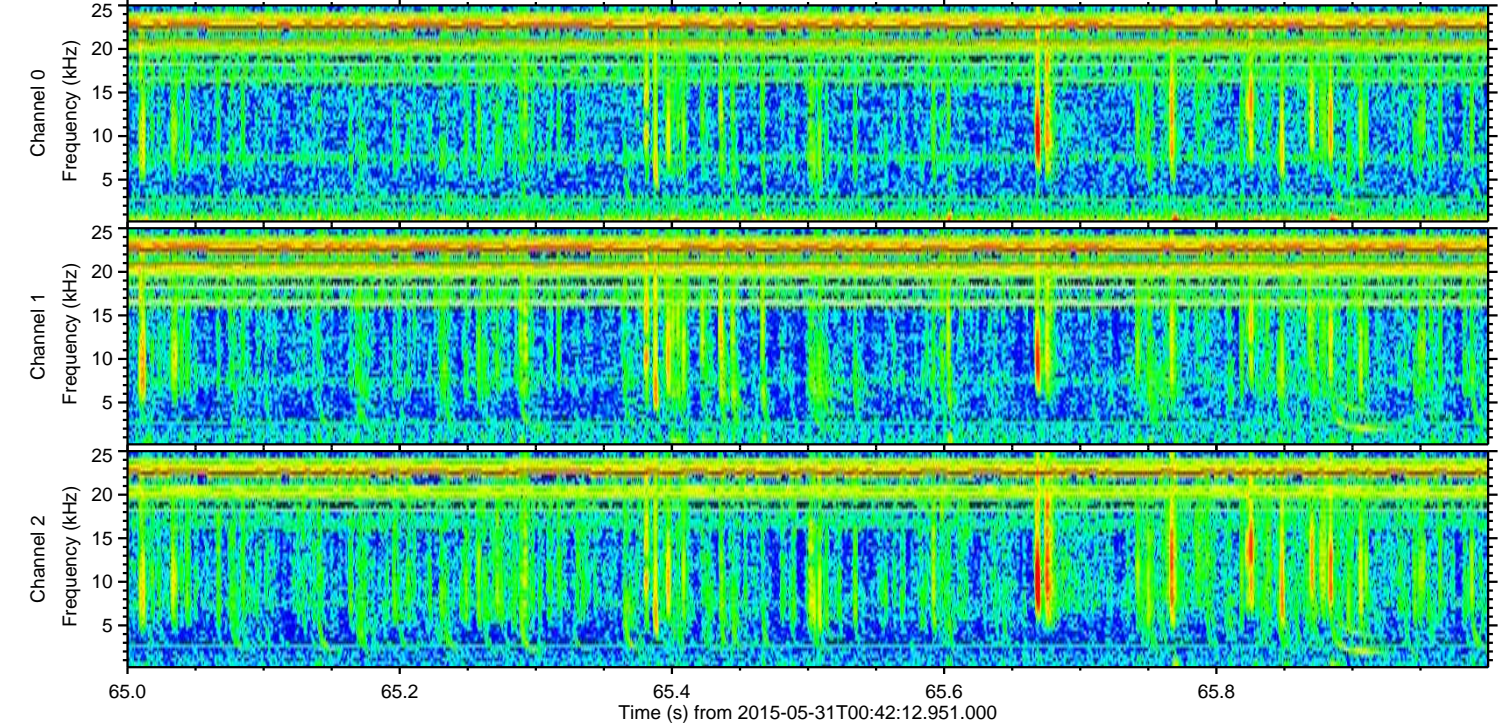
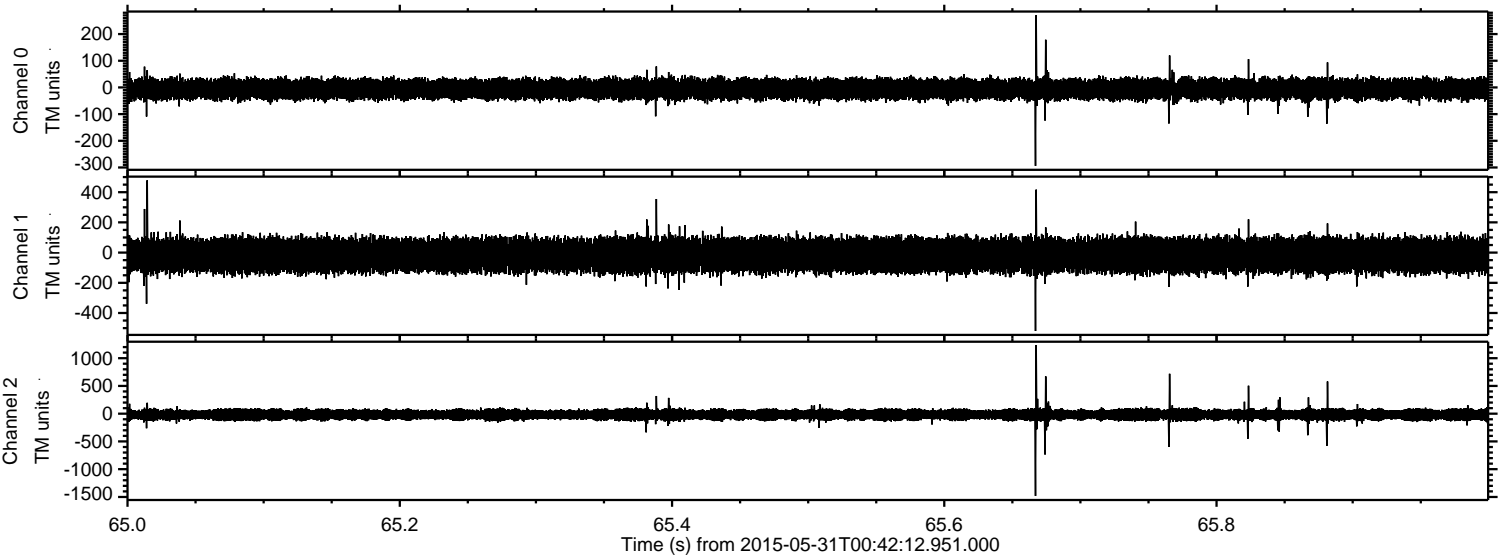

Processed Sun May 31 02:49:23 2015 by ELM ver.2012-10-06 from 001__elm20150531_004211__dat00.bin

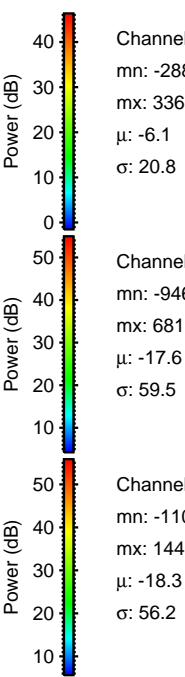
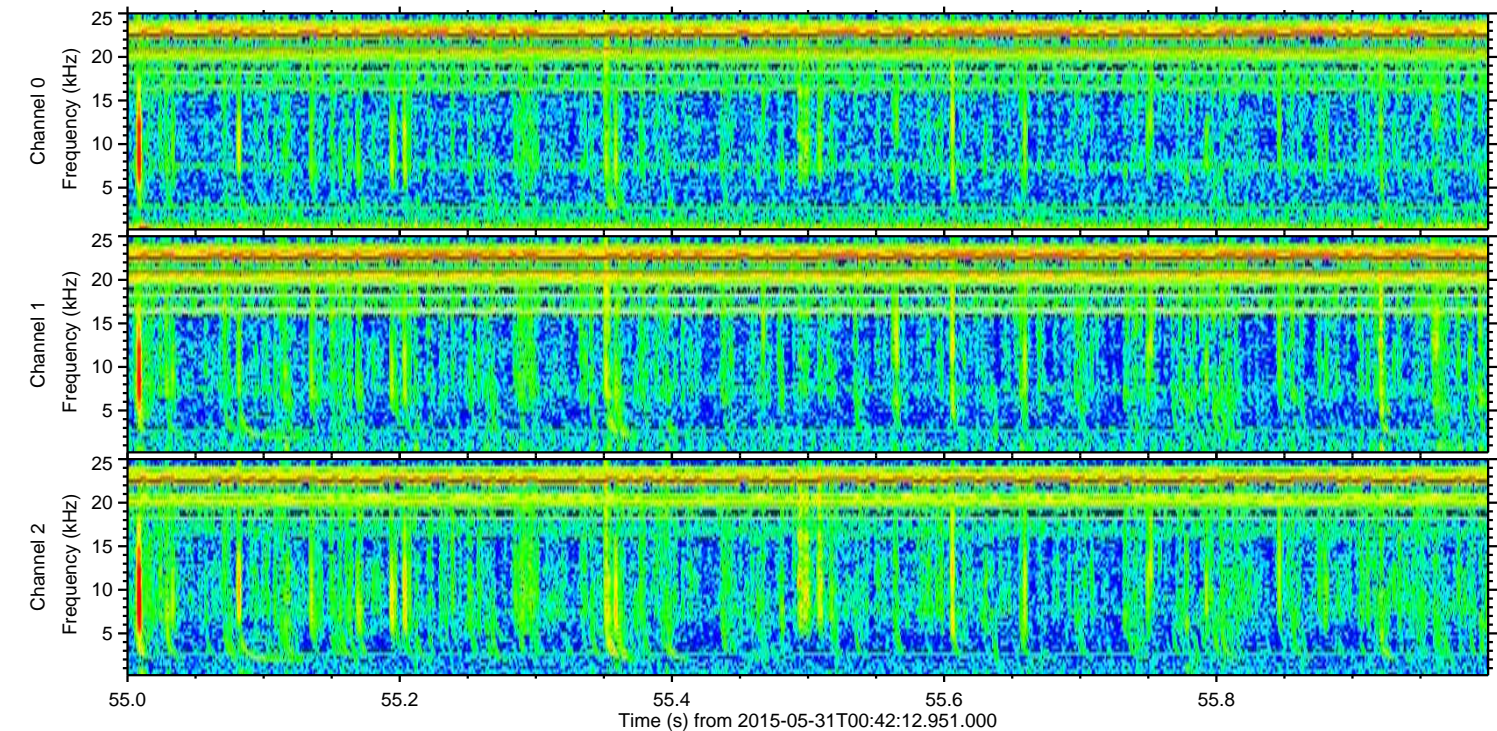
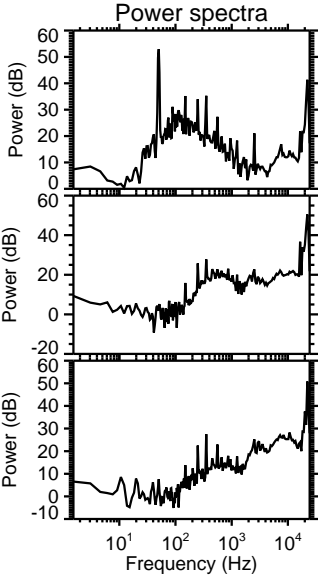
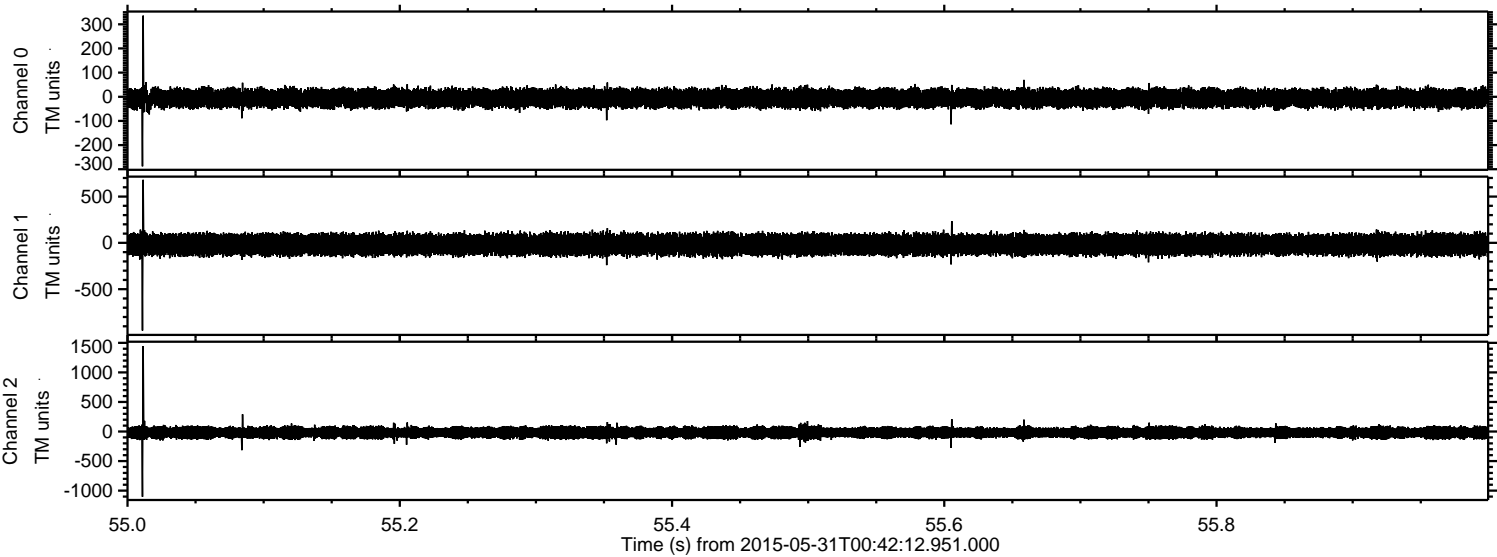

Channel 0
mn: -288
mx: 336
 μ : -6.1
 σ : 20.8

Channel 1
mn: -946
mx: 681
 μ : -17.6
 σ : 59.5

Channel 2
mn: -1103
mx: 1447
 μ : -18.3
 σ : 56.2

