

ELMAVAN 3D WAVEFORMS (Measured data sampled at 50 kHz) 49796 packets of 144 samples from 2015-05-30T08:06:37.931.000.

Processed Sat May 30 10:13:49 2015 by ELM ver.2012-10-06 from 001__elm20150530_080636__dat00.bin

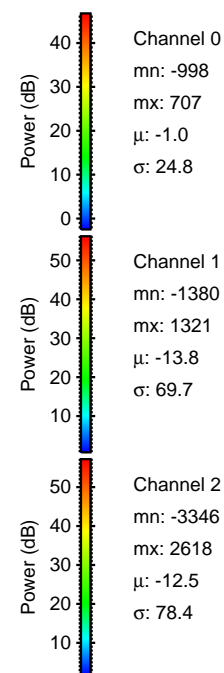
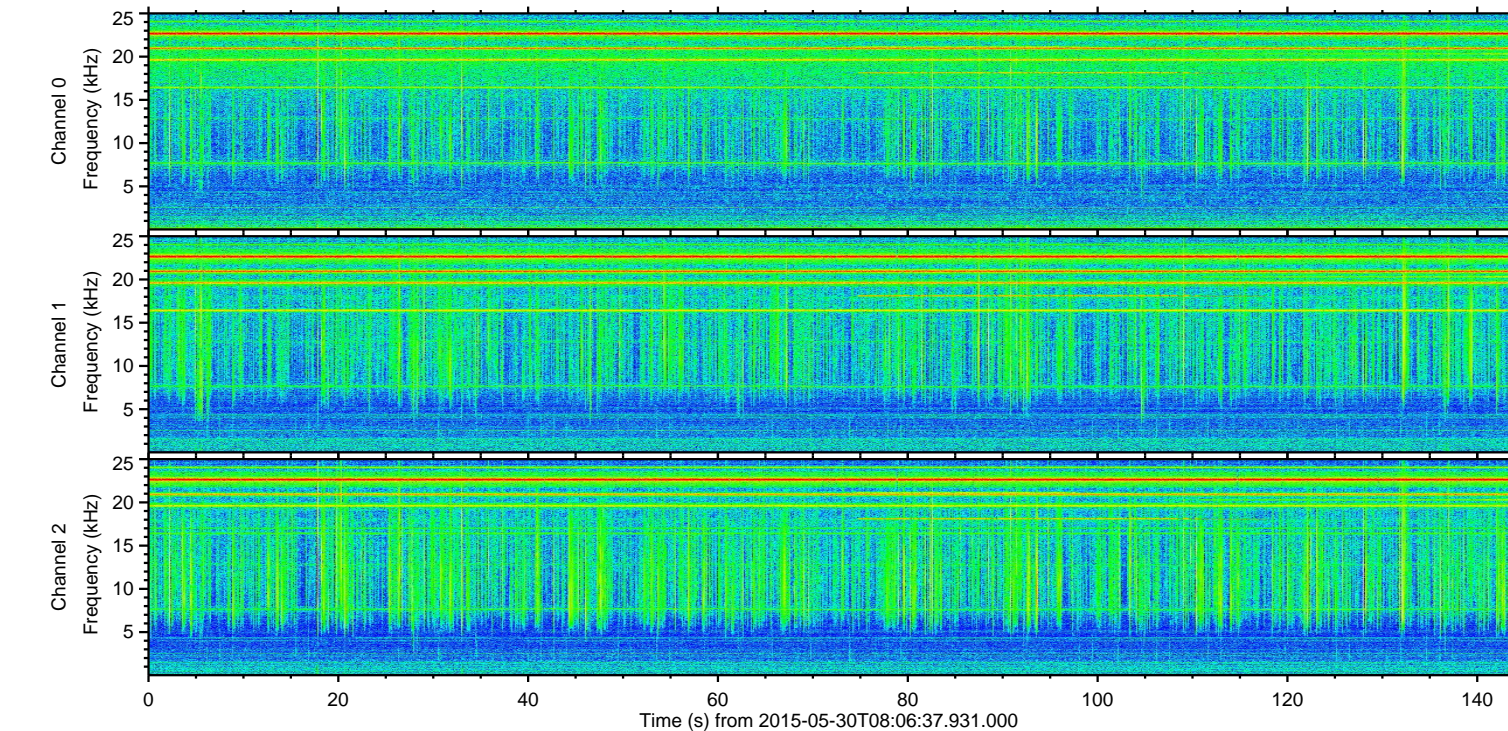
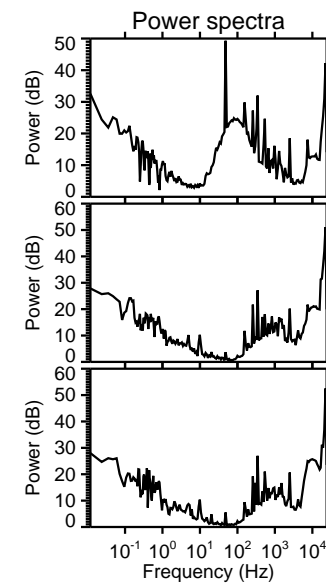
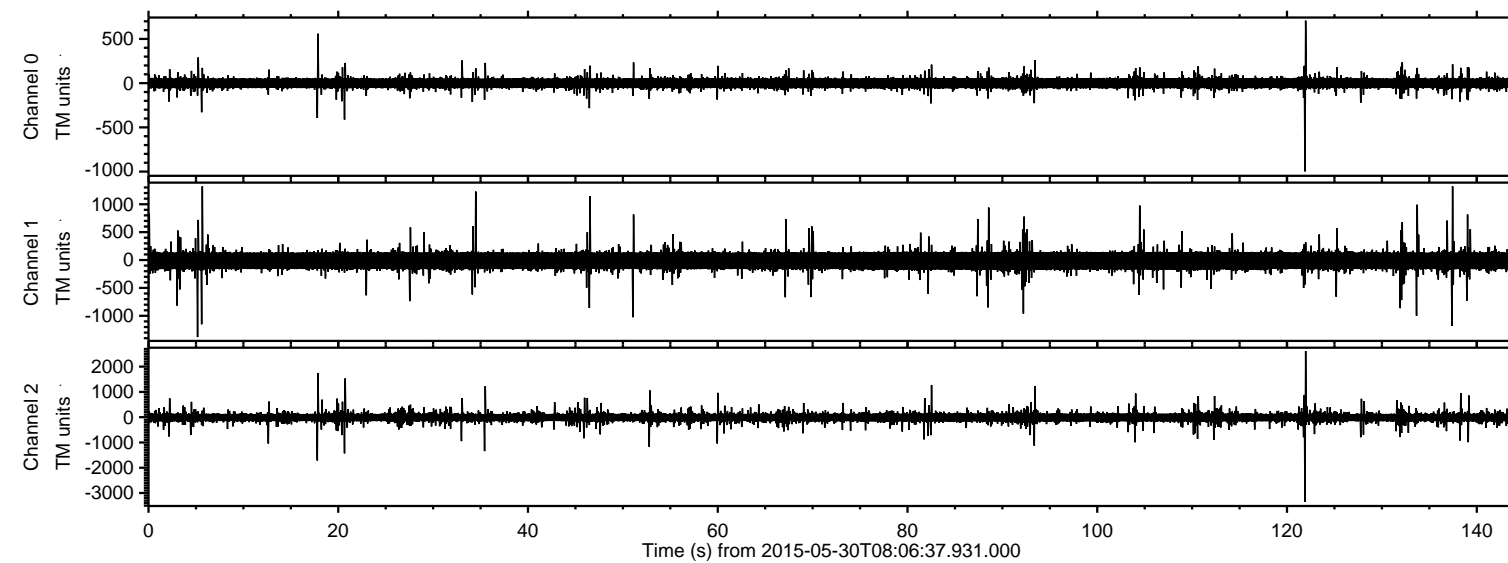

ELMAVAN 3D WAVEFORMS (Measured data sampled at 50 kHz) 49796 packets of 144 samples from 2015-05-30T08:06:37.931.000. Part 123/144

Processed Sat May 30 10:14:00 2015 by ELM ver.2012-10-06 from 001__elm20150530_080636__dat00.bin

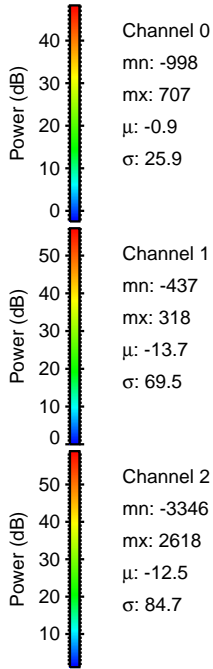
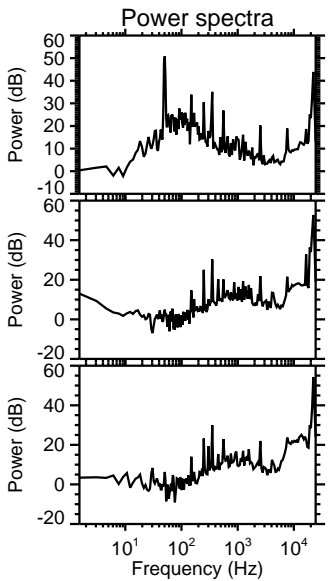
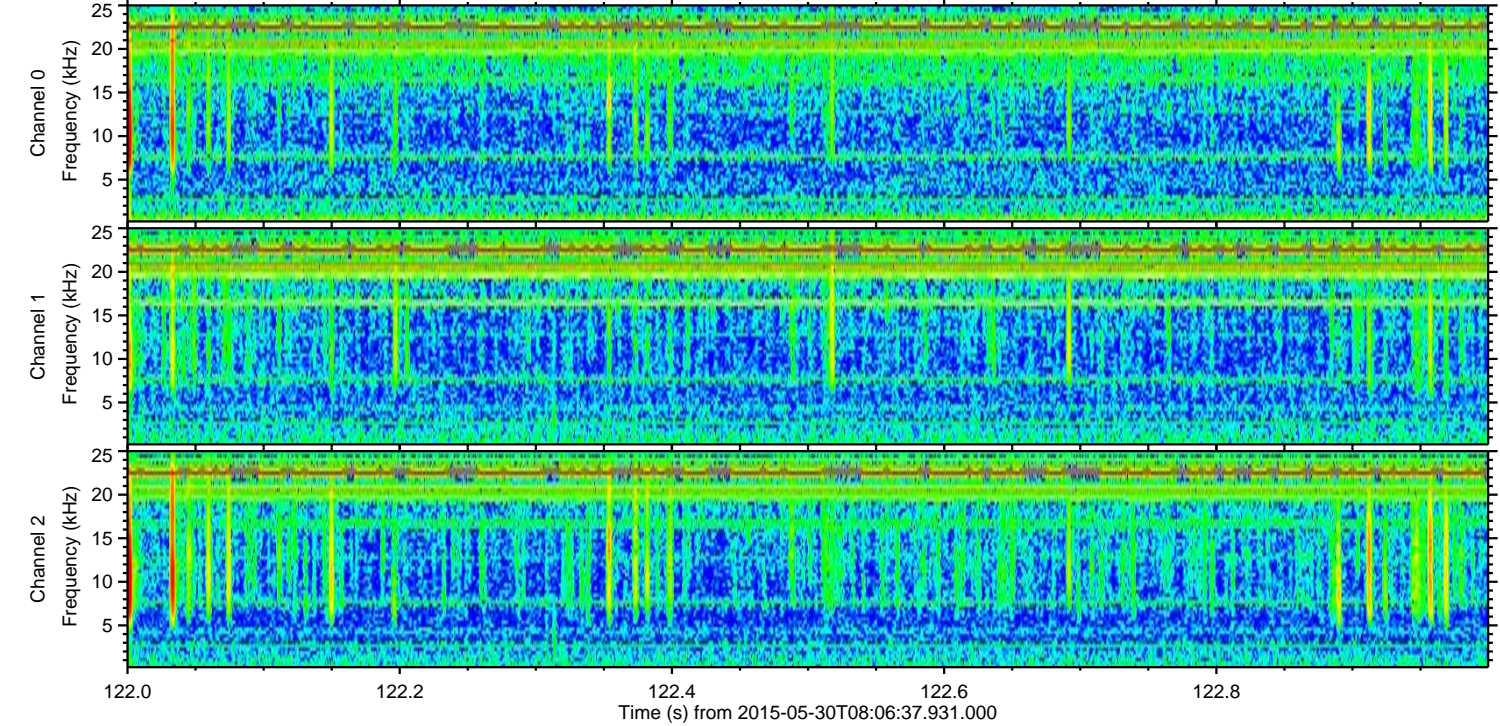
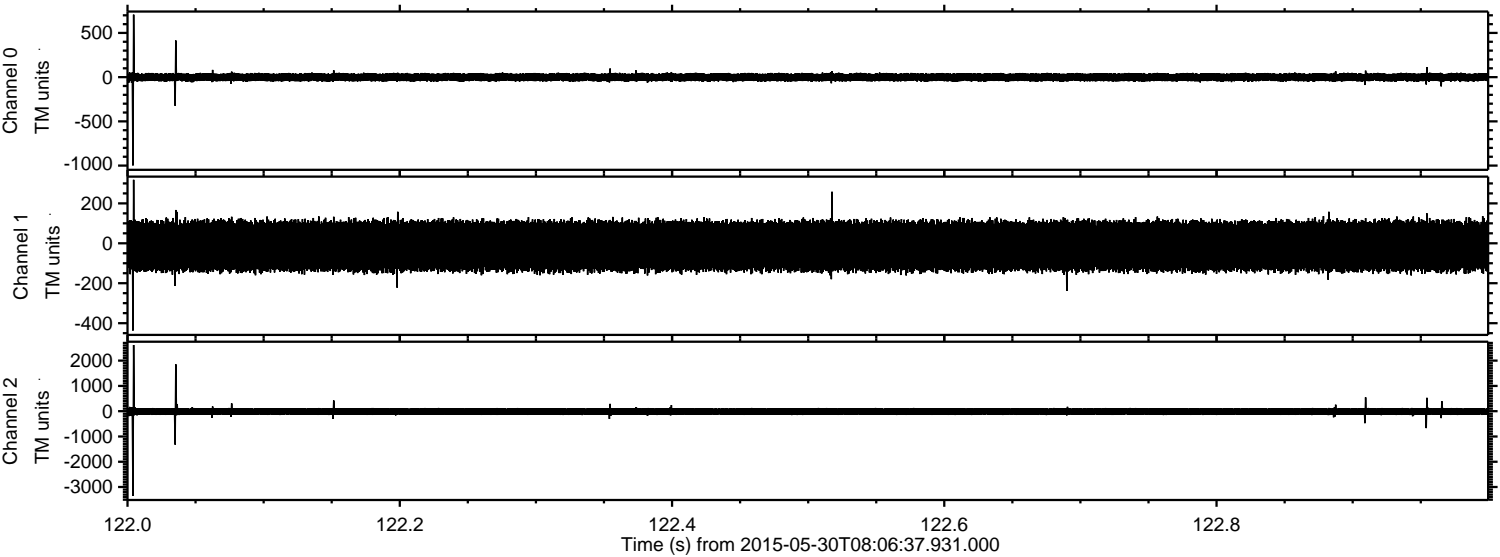

Channel 0
mn: -998
mx: 707
 μ : -0.9
 σ : 25.9

Channel 1
mn: -437
mx: 318
 μ : -13.7
 σ : 69.5

Channel 2
mn: -3346
mx: 2618
 μ : -12.5
 σ : 84.7

Processed Sat May 30 10:14:01 2015 by ELM ver.2012-10-06 from 001__elm20150530_080636__dat00.bin

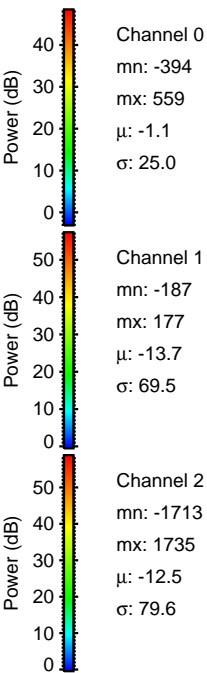
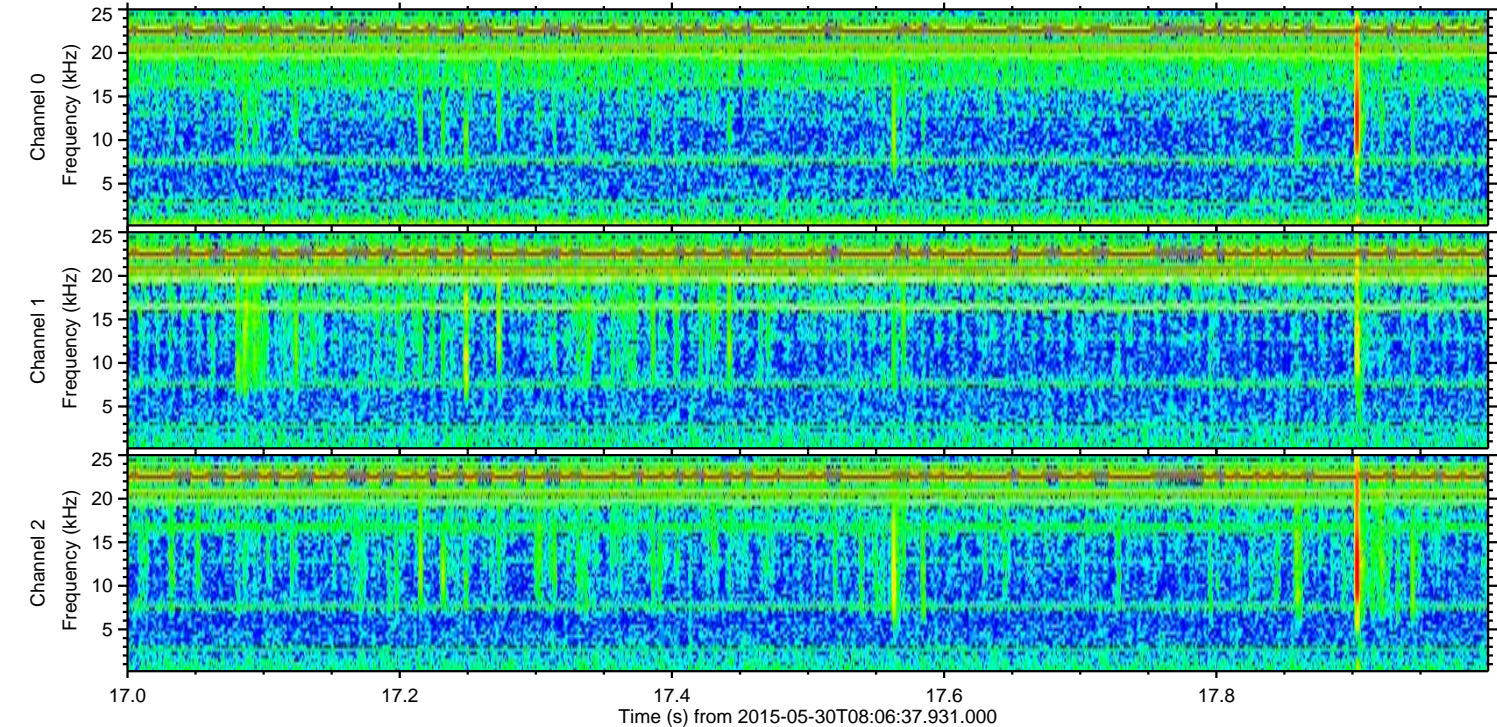
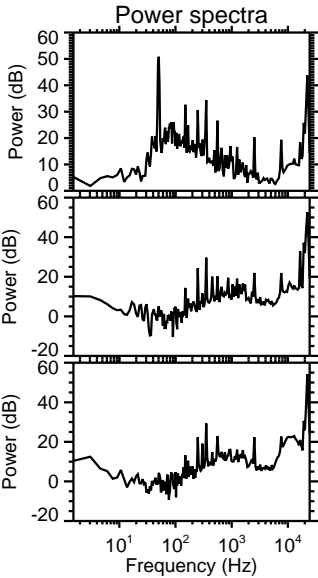
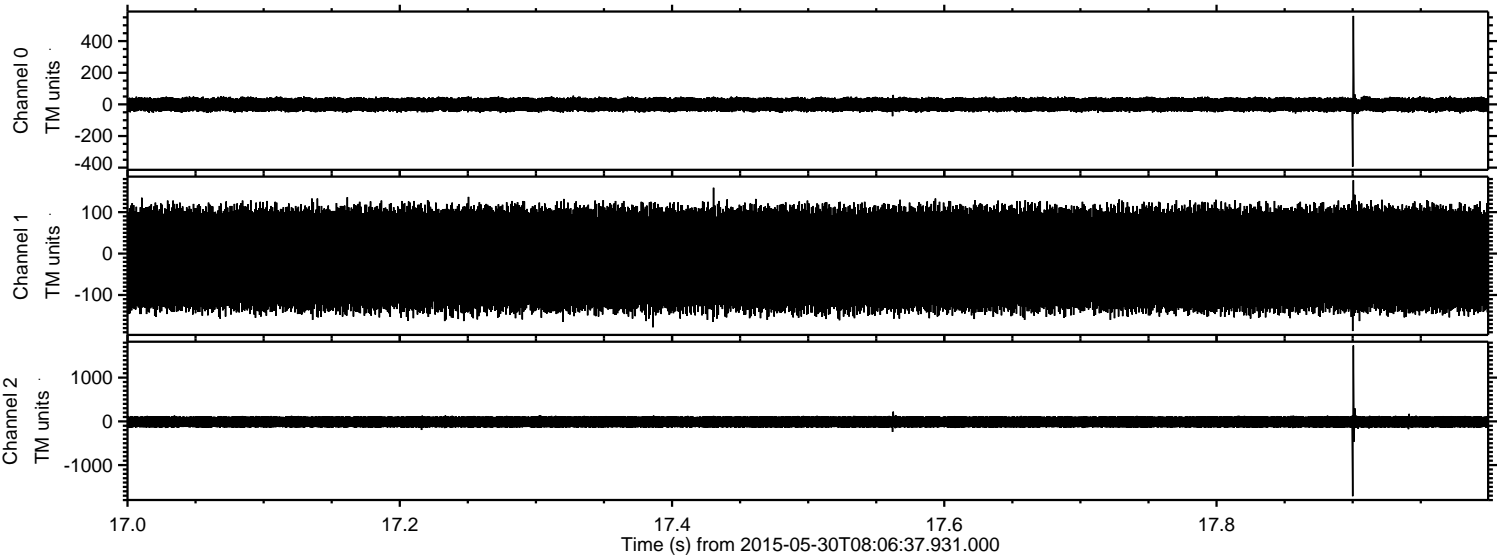

ELMAVAN 3D WAVEFORMS (Measured data sampled at 50 kHz) 49796 packets of 144 samples from 2015-05-30T08:06:37.931.000. Part 21/144

Processed Sat May 30 10:14:02 2015 by ELM ver.2012-10-06 from 001__elm20150530_080636__dat00.bin

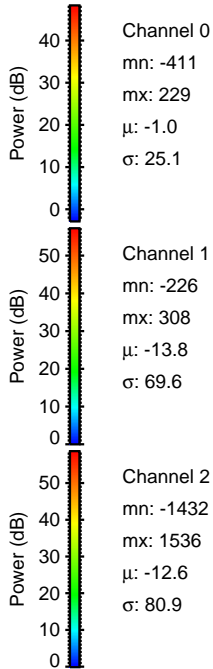
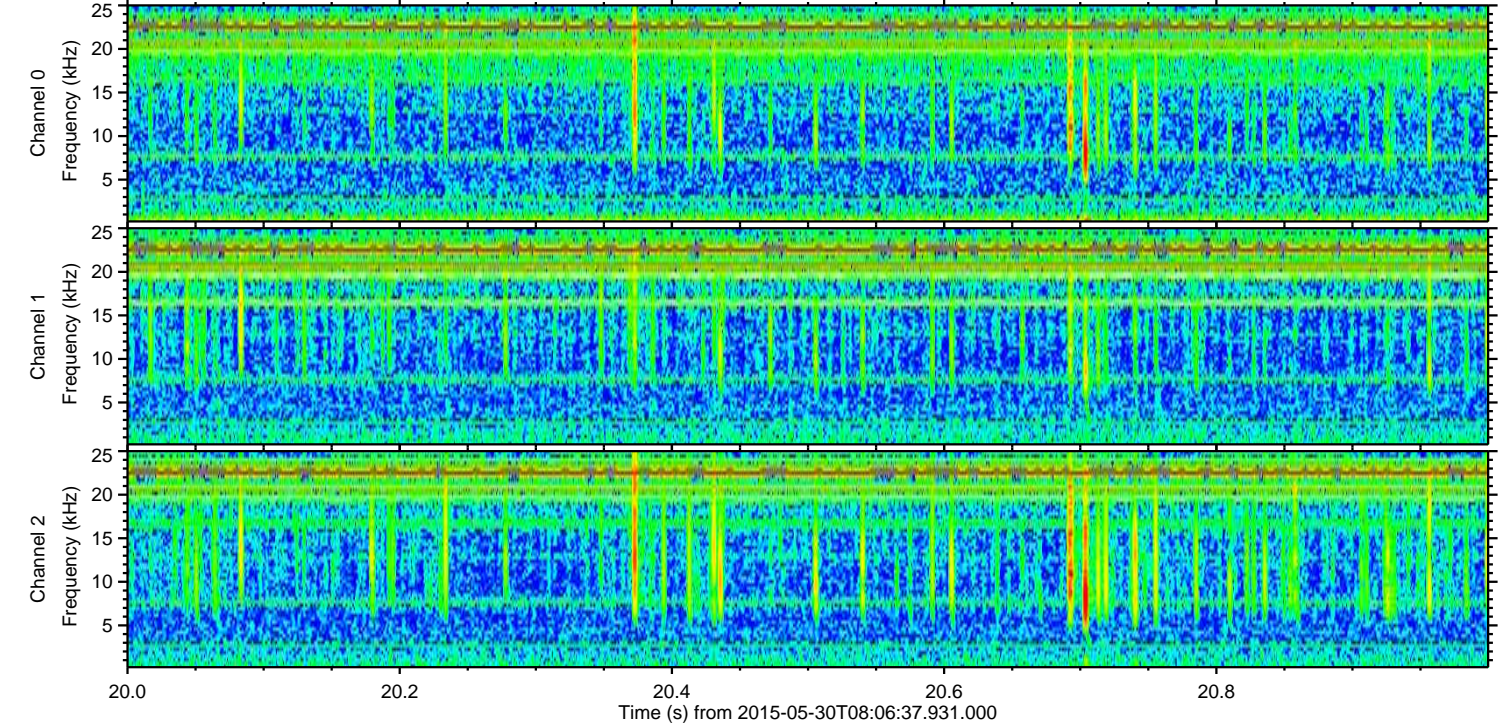
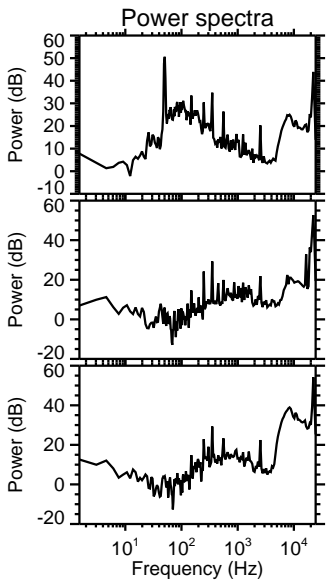
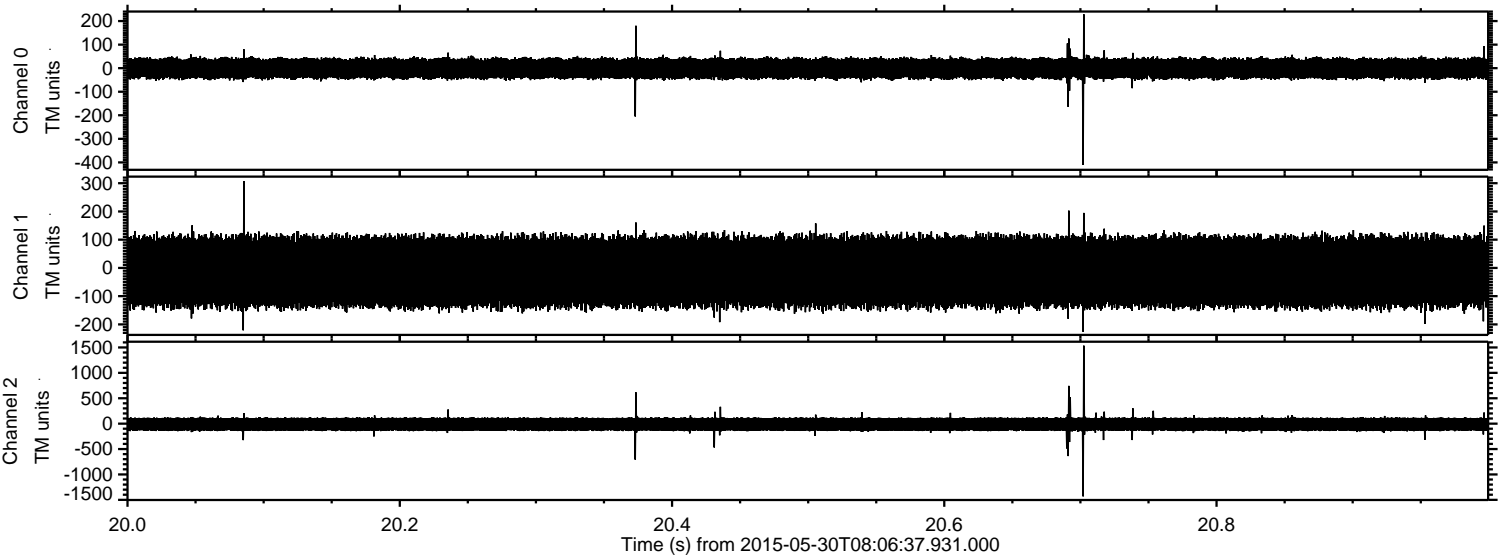

Channel 0
mn: -411
mx: 229
 μ : -1.0
 σ : 25.1

Channel 1
mn: -226
mx: 308
 μ : -13.8
 σ : 69.6

Channel 2
mn: -1432
mx: 1536
 μ : -12.6
 σ : 80.9

Processed Sat May 30 10:14:03 2015 by ELM ver.2012-10-06 from 001__elm20150530_080636__dat00.bin

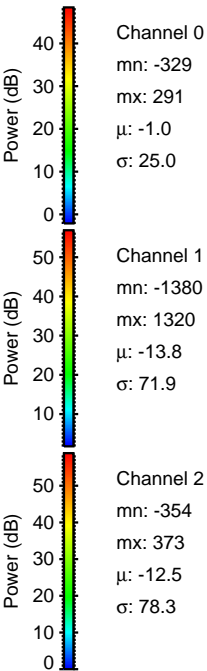
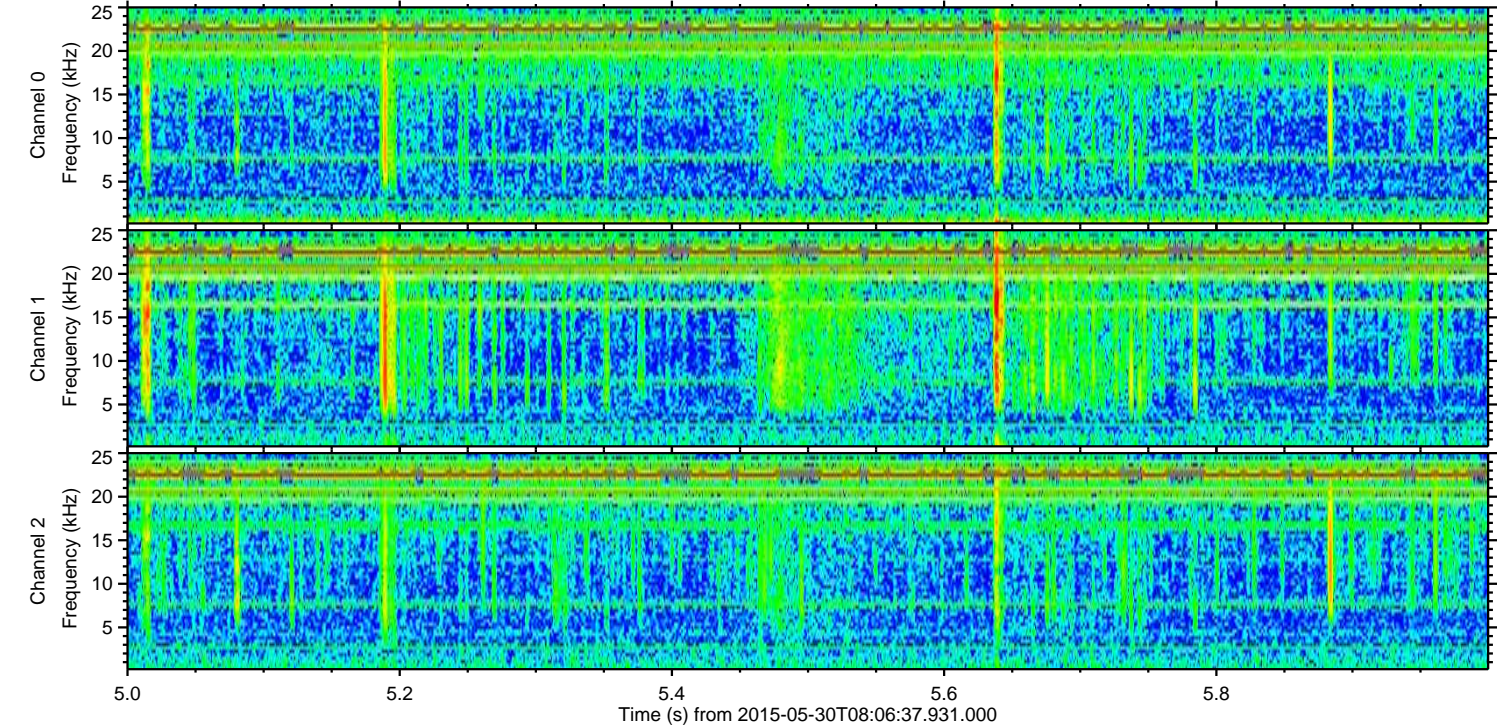
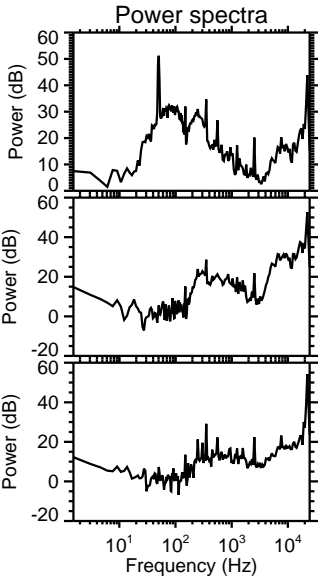
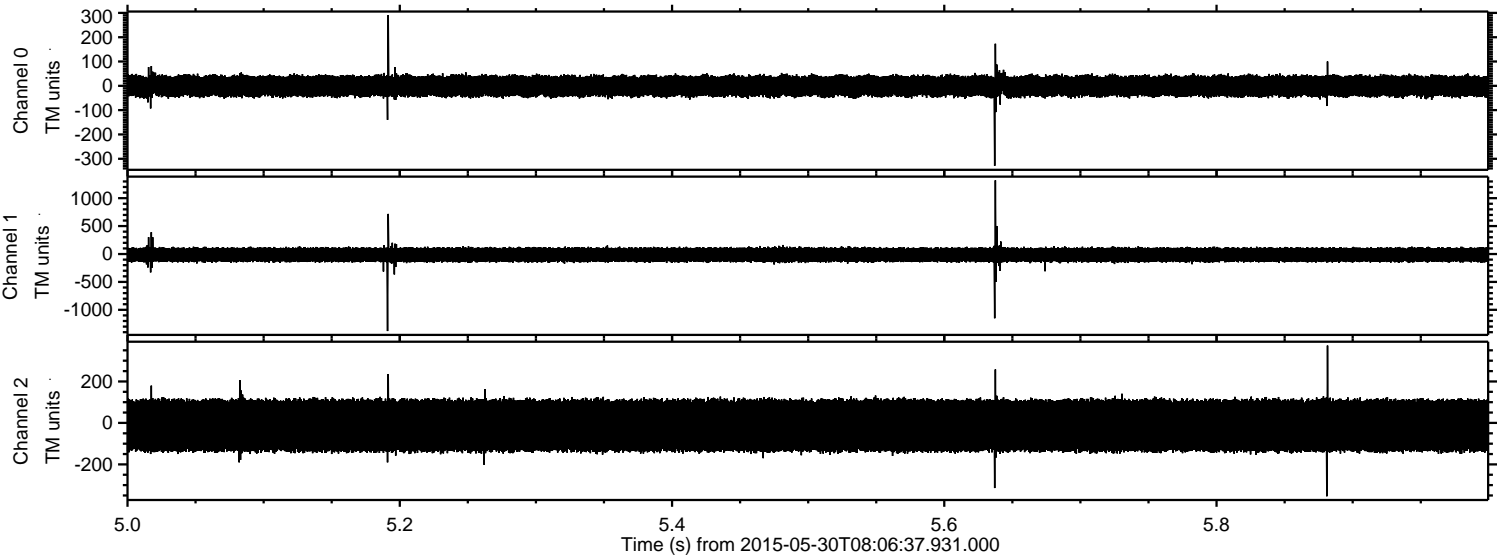

ELMAVAN 3D WAVEFORMS (Measured data sampled at 50 kHz) 49796 packets of 144 samples from 2015-05-30T08:06:37.931.000. Part 36/144

Processed Sat May 30 10:14:04 2015 by ELM ver.2012-10-06 from 001__elm20150530_080636__dat00.bin

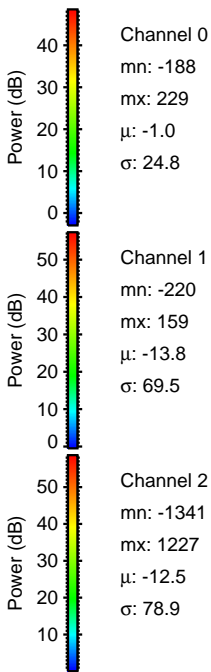
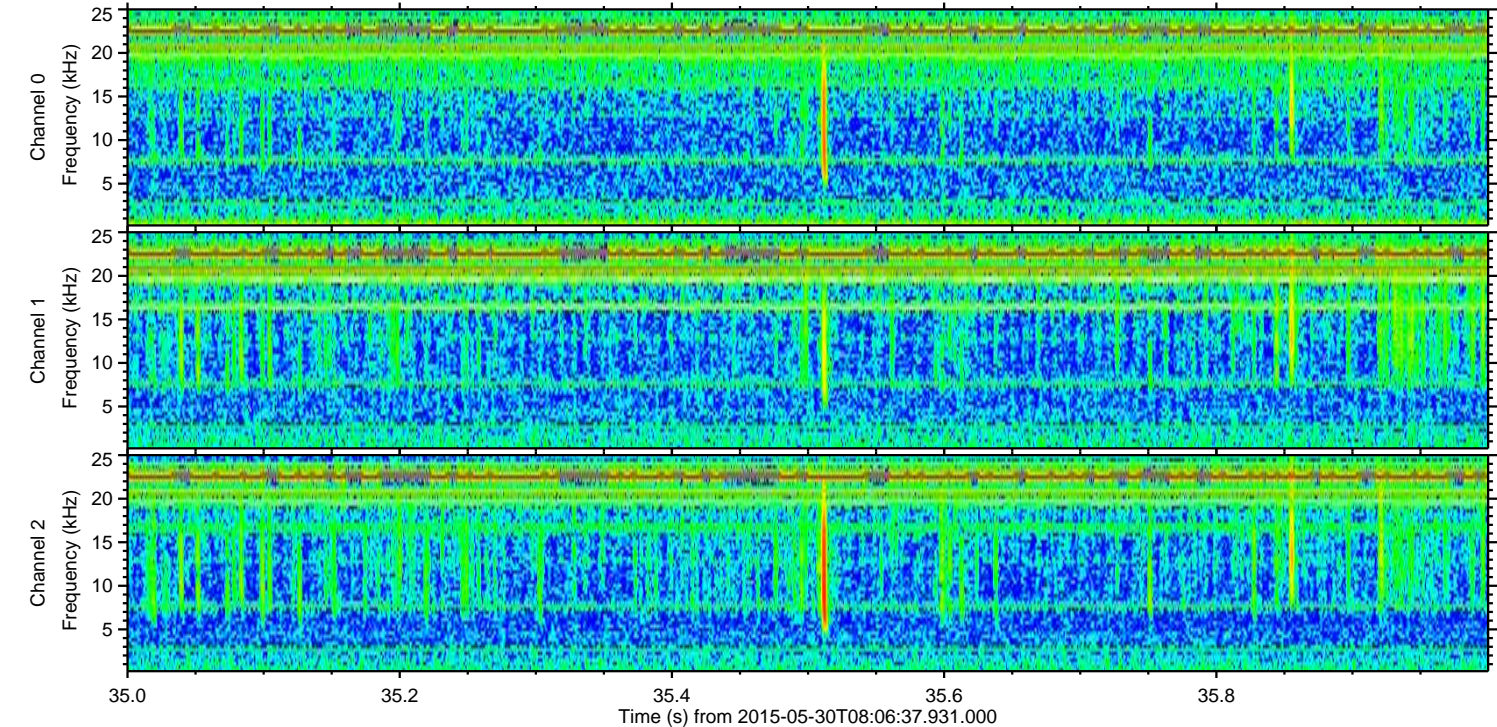
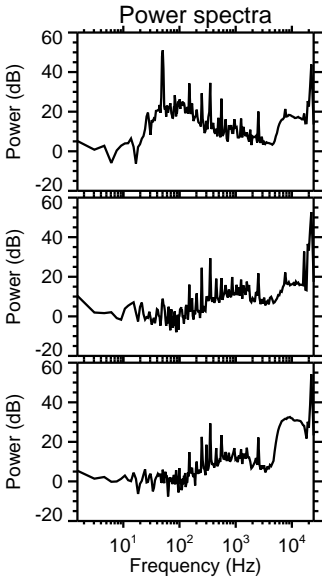
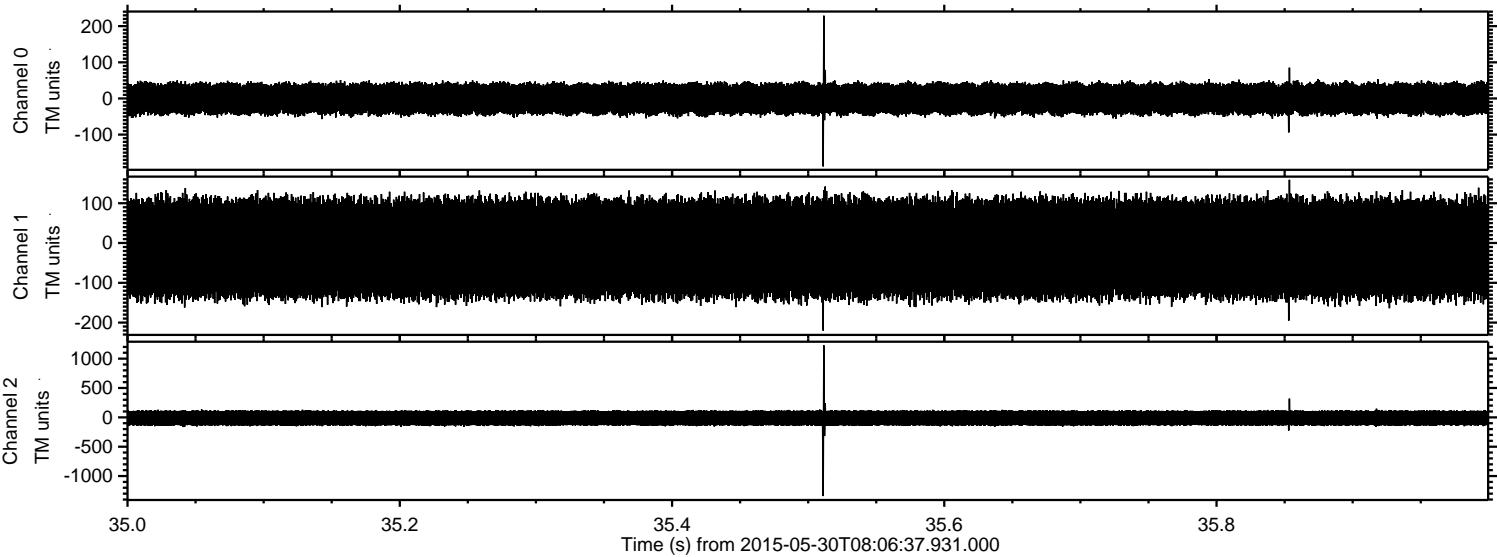

ELMAVAN 3D WAVEFORMS (Measured data sampled at 50 kHz) 49796 packets of 144 samples from 2015-05-30T08:06:37.931.000. Part 138/144

Processed Sat May 30 10:14:05 2015 by ELM ver.2012-10-06 from 001__elm20150530_080636__dat00.bin

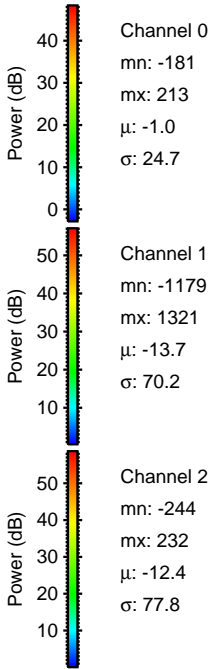
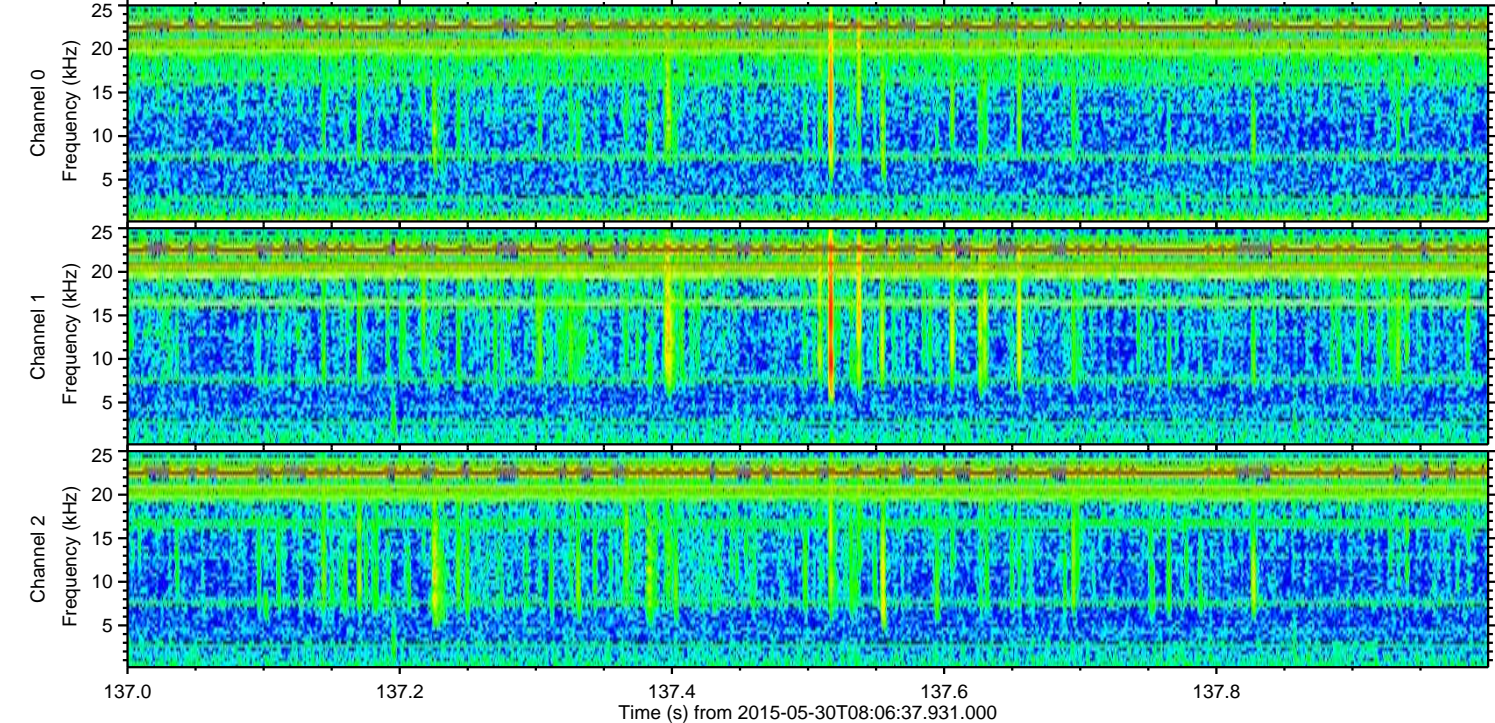
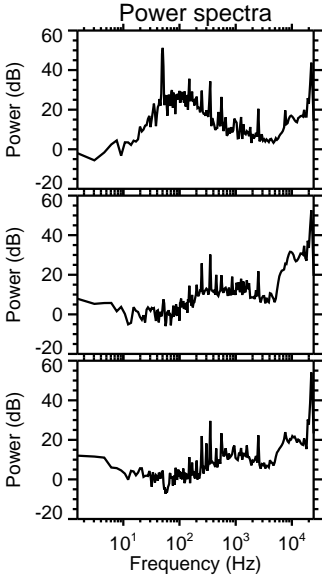
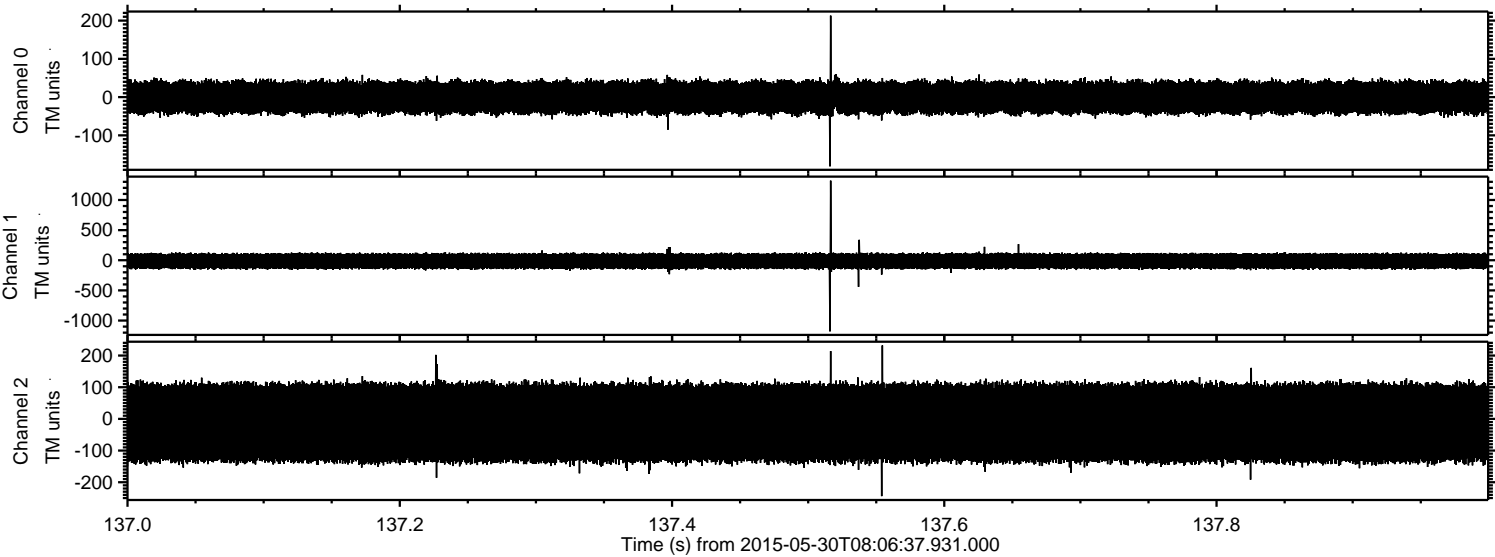

Processed Sat May 30 10:14:06 2015 by ELM ver.2012-10-06 from 001__elm20150530_080636__dat00.bin

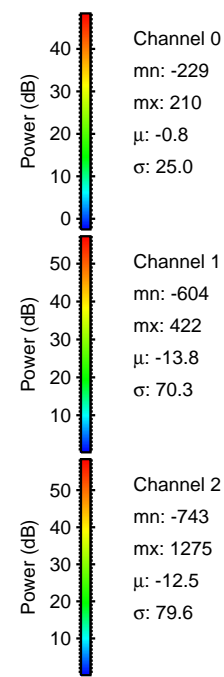
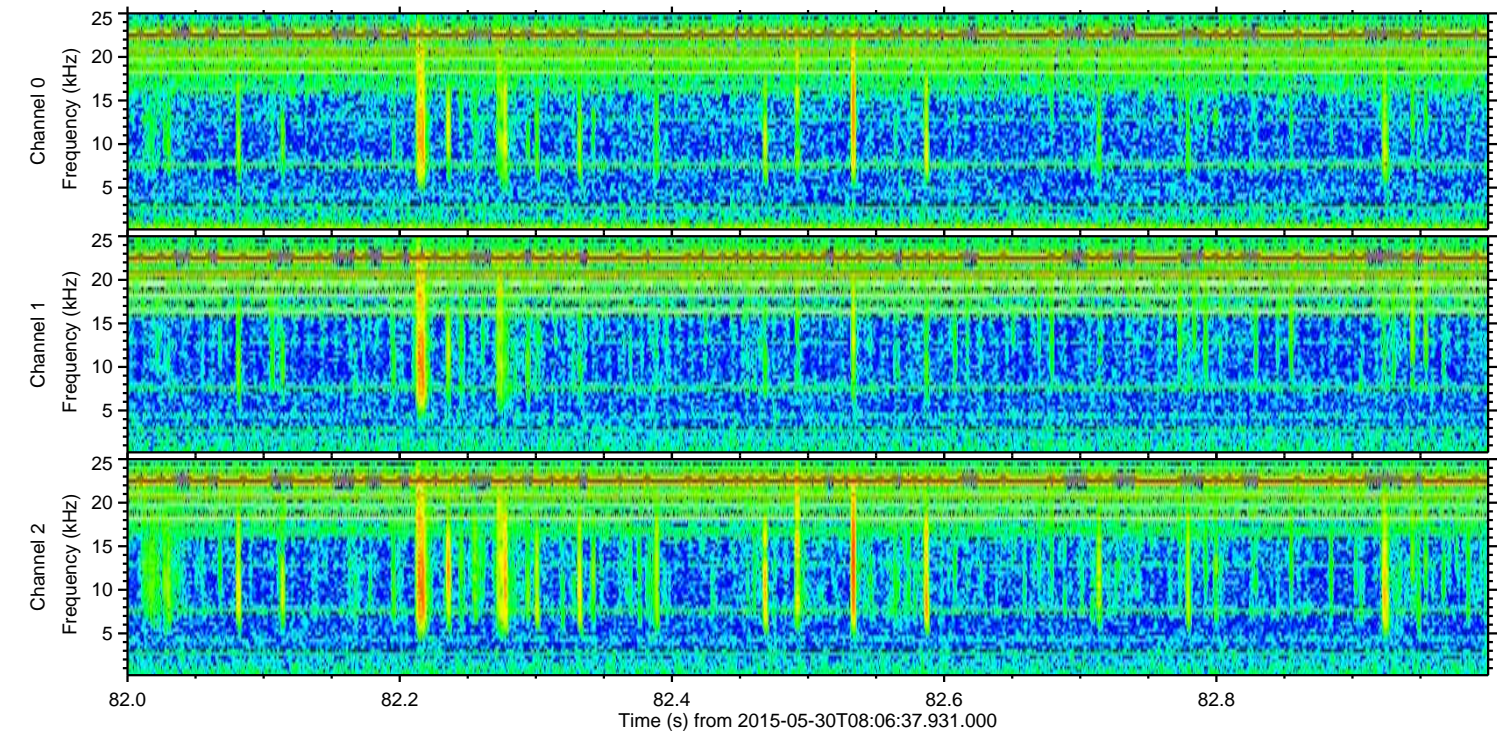
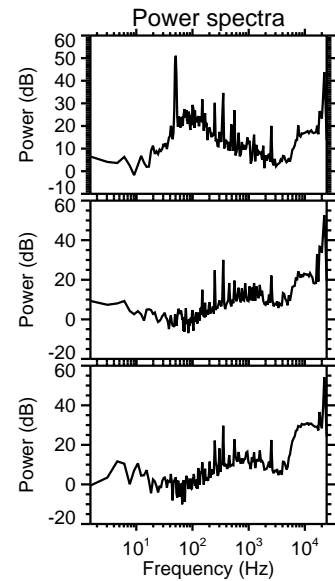
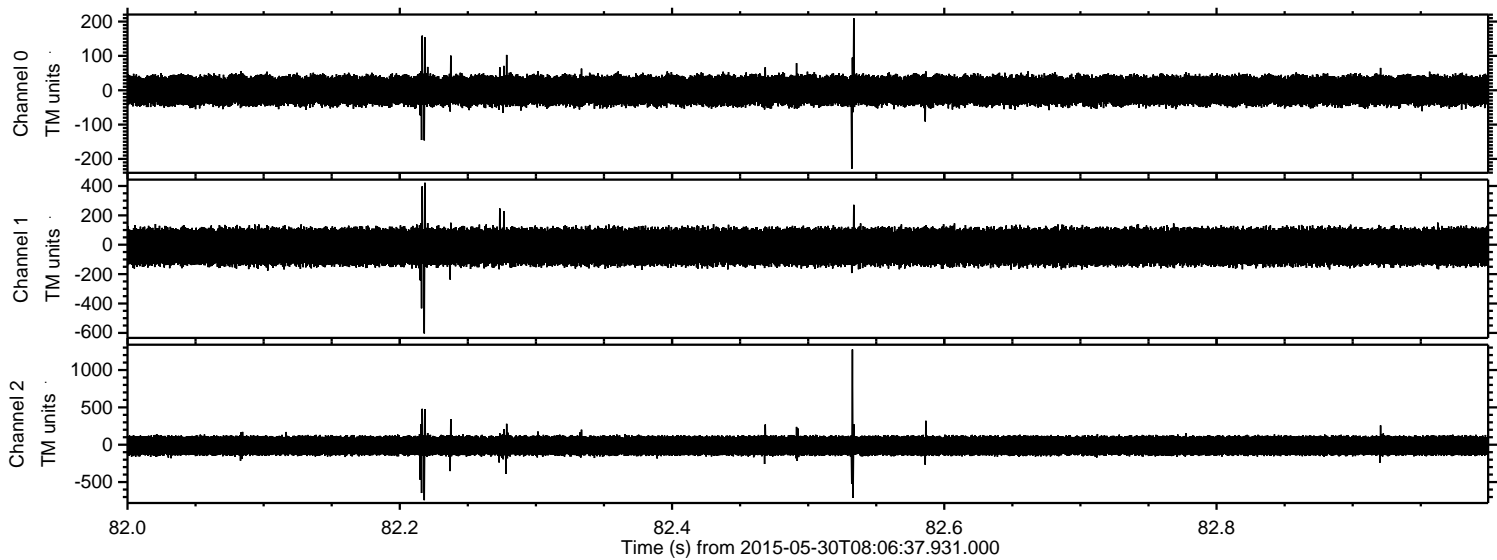

Processed Sat May 30 10:14:07 2015 by ELM ver.2012-10-06 from 001__elm20150530_080636__dat00.bin

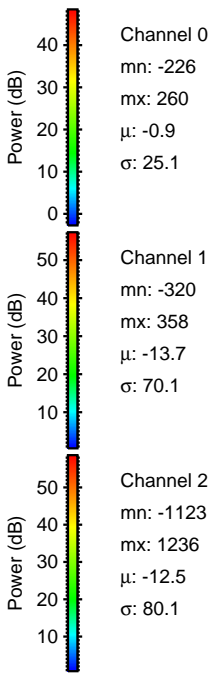
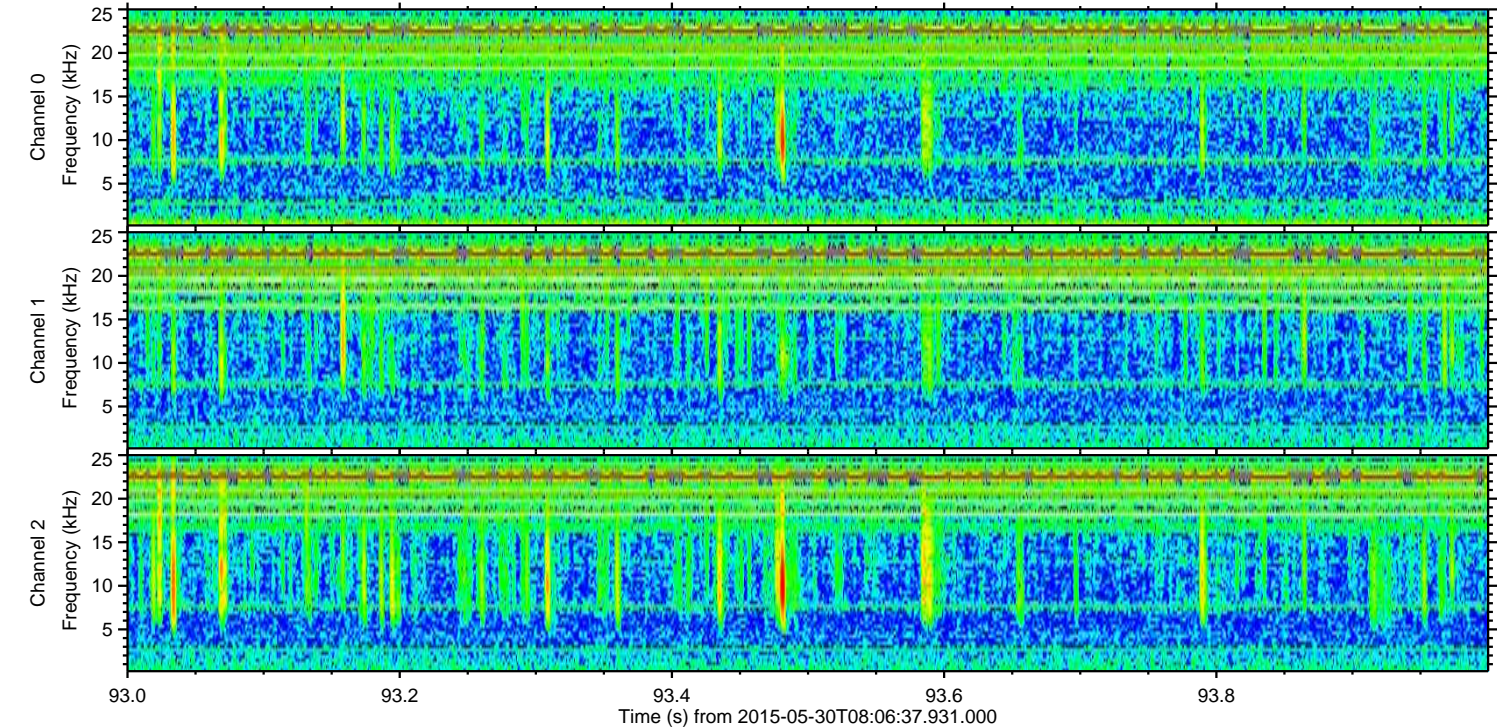
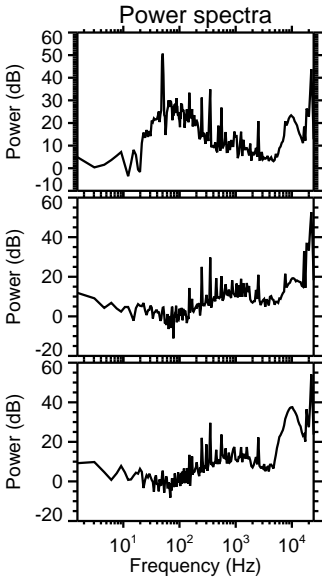
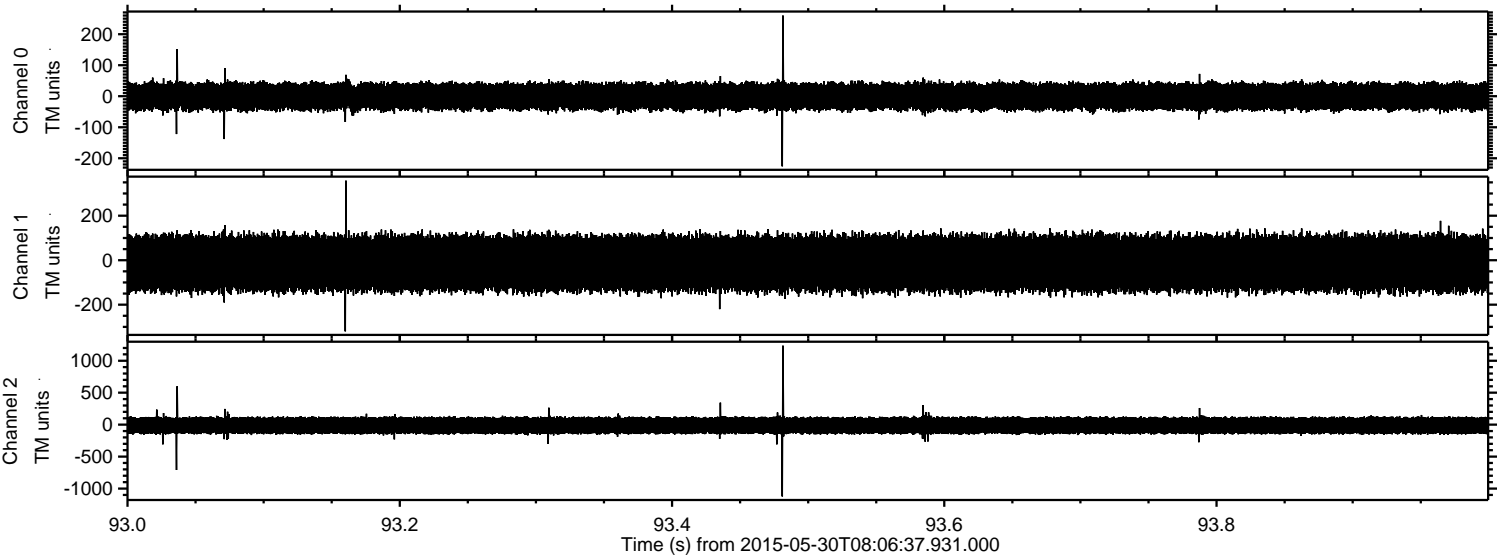

Processed Sat May 30 10:14:08 2015 by ELM ver.2012-10-06 from 001__elm20150530_080636__dat00.bin

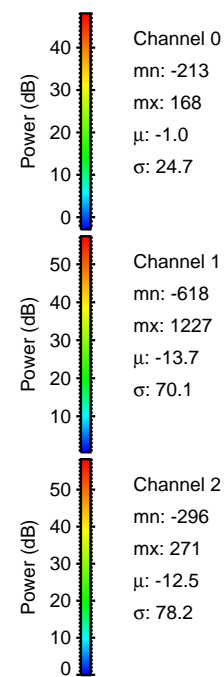
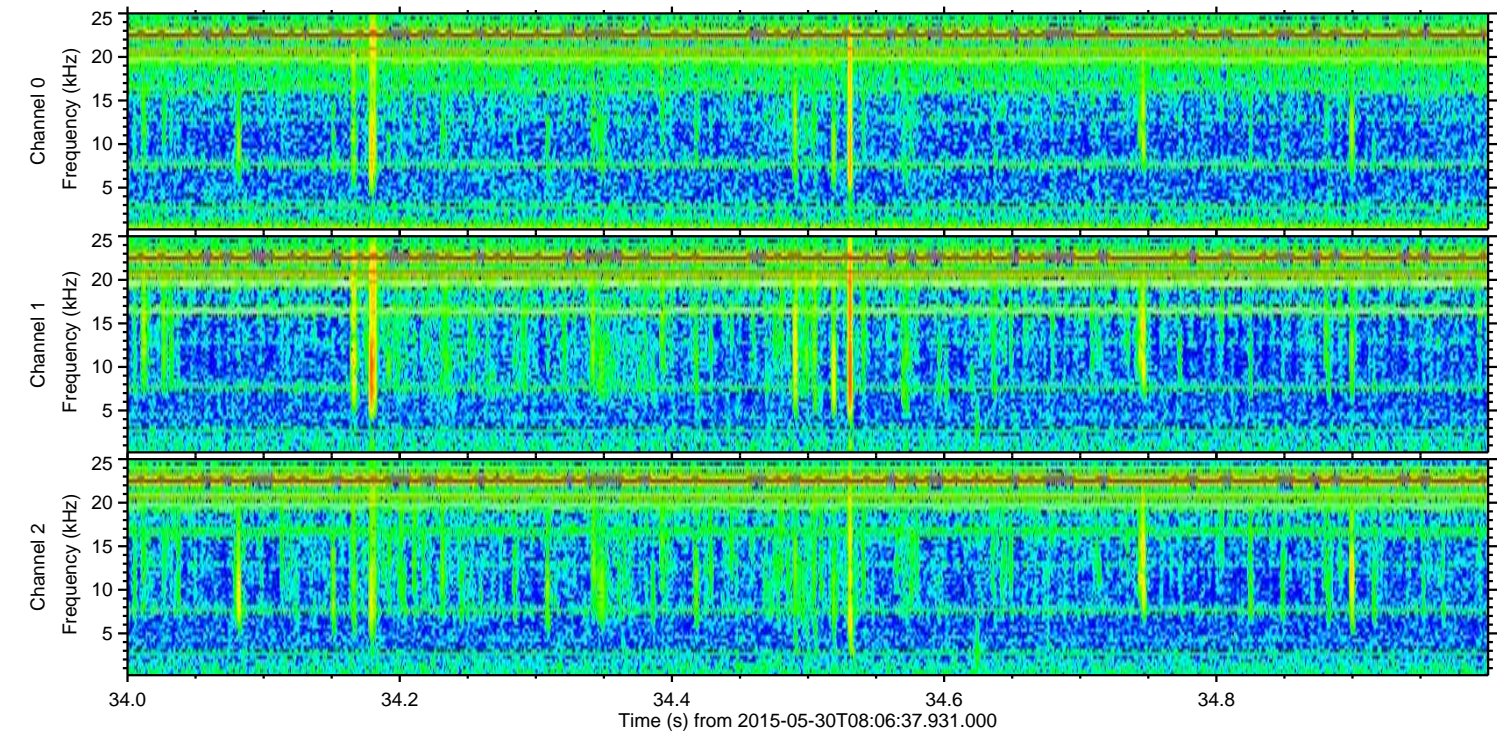
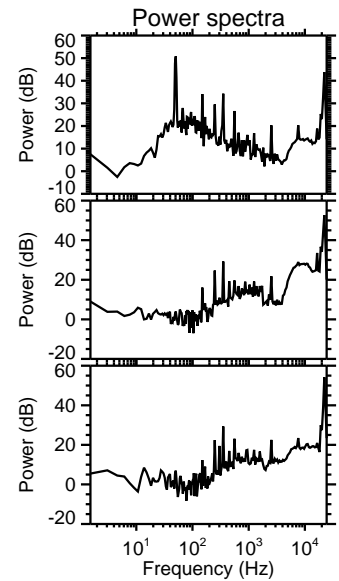
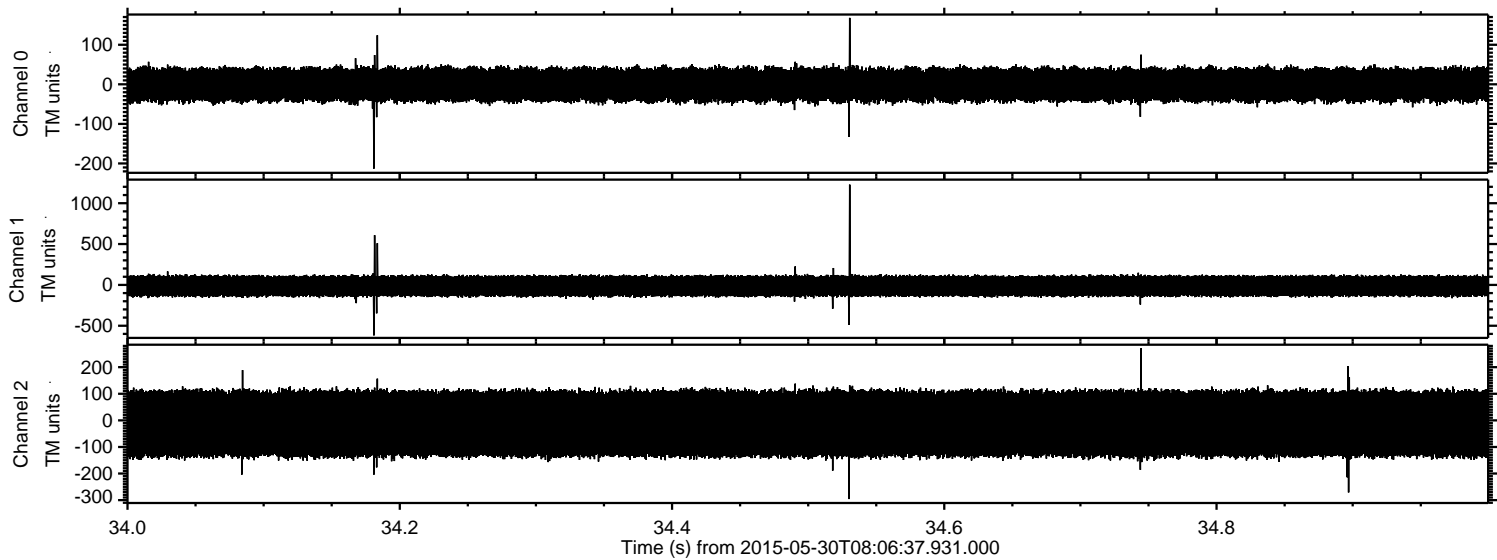

Processed Sat May 30 10:14:09 2015 by ELM ver.2012-10-06 from 001__elm20150530_080636__dat00.bin

