

ELMAVAN 3D WAVEFORMS (Measured data sampled at 50 kHz) 49797 packets of 144 samples from 2015-05-30T07:26:36.517.000.

Processed Sat May 30 09:34:15 2015 by ELM ver.2012-10-06 from 001__elm20150530_072635__dat00.bin

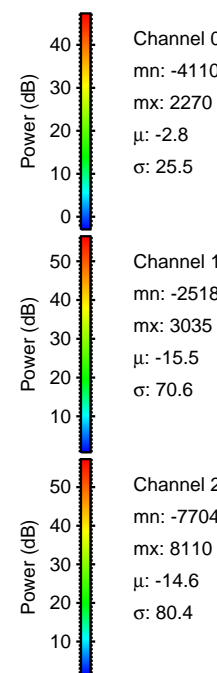

Processed Sat May 30 09:34:26 2015 by ELM ver.2012-10-06 from 001__elm20150530_072635__dat00.bin

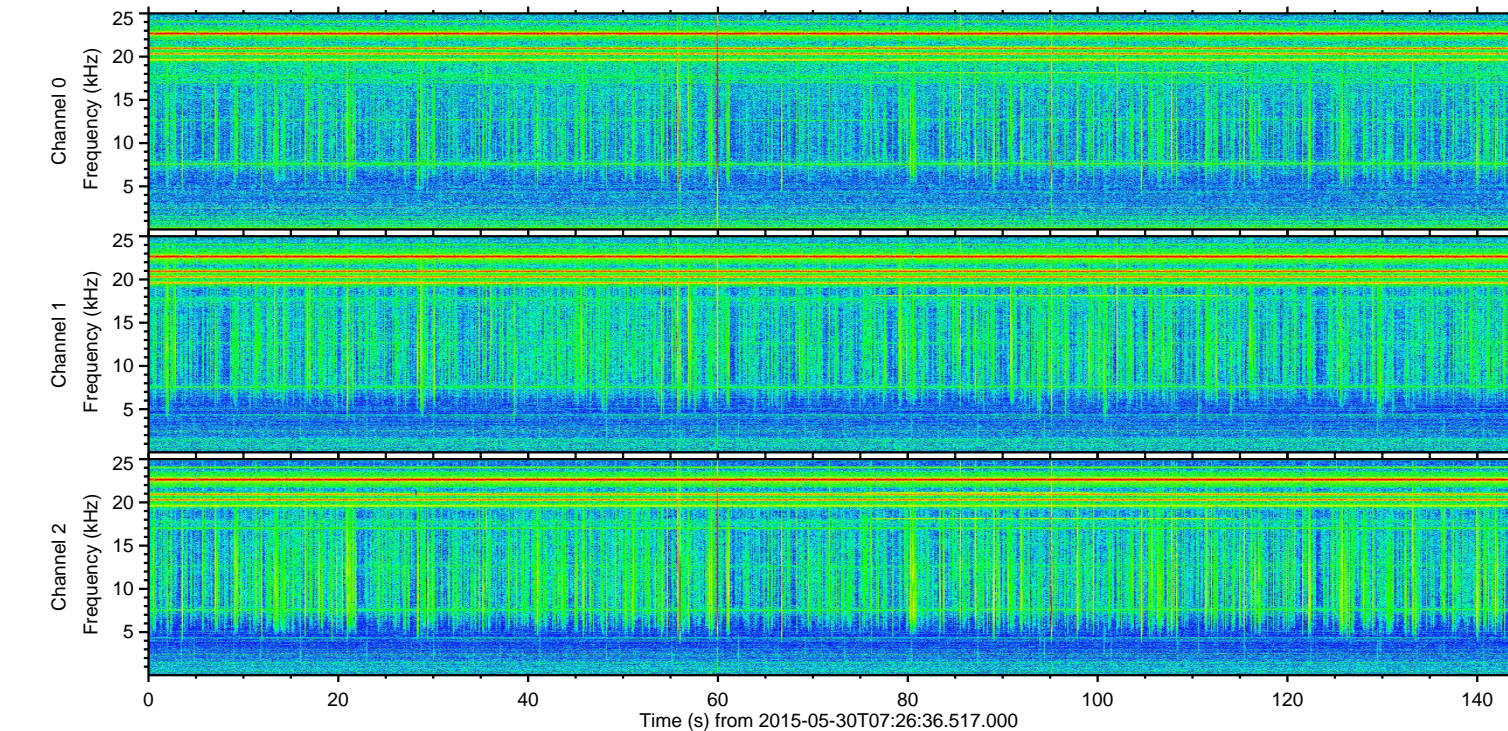
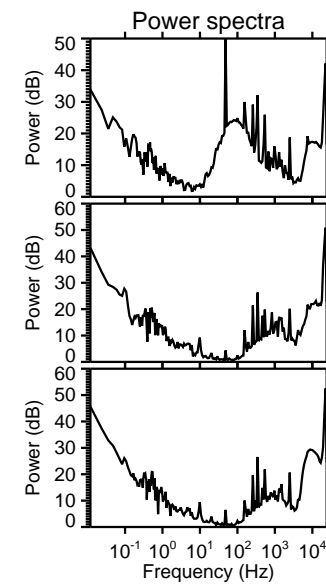
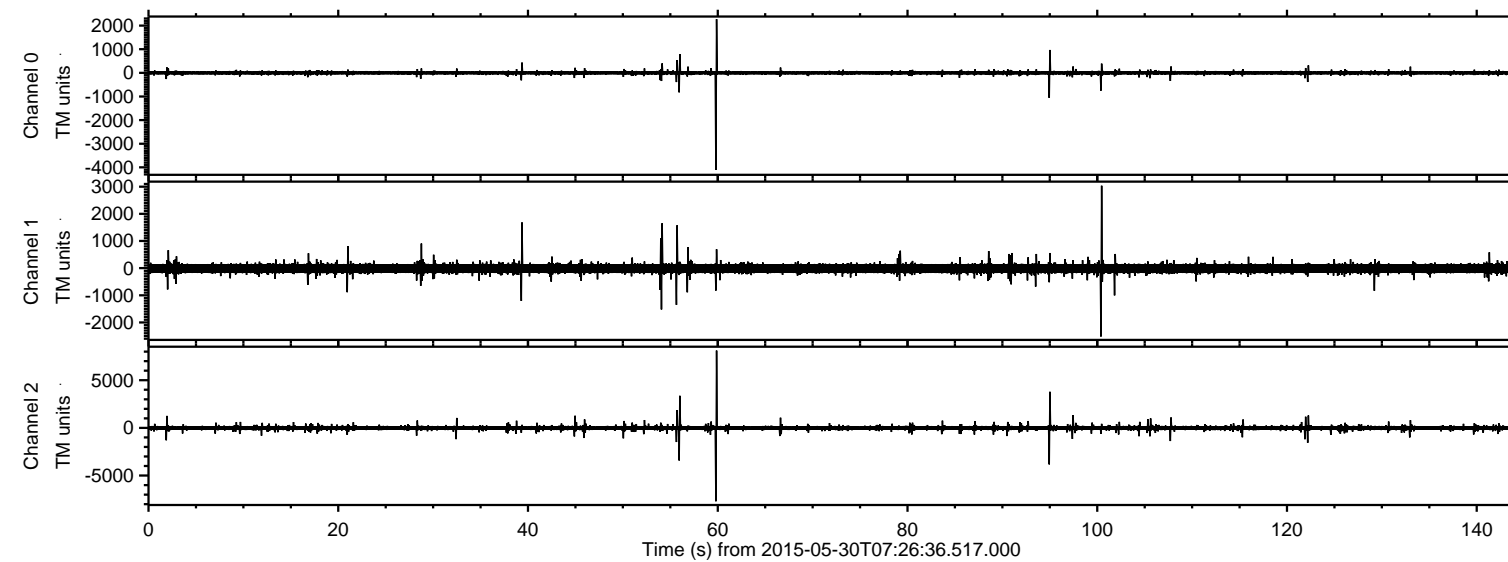
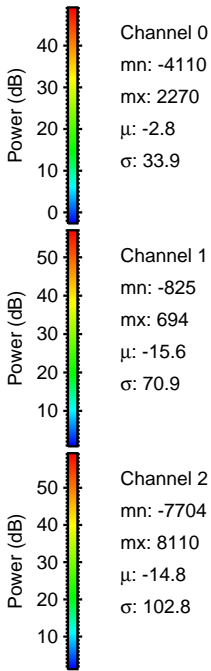
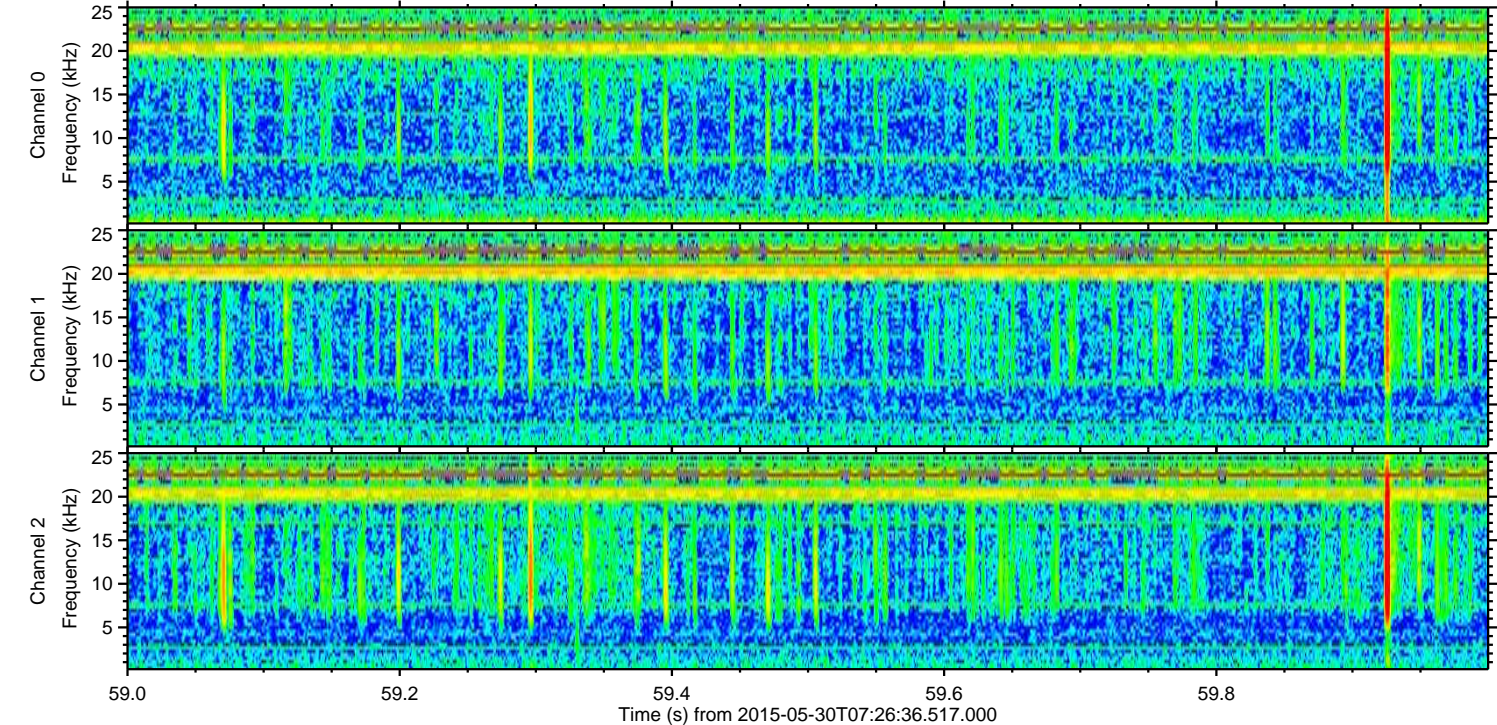
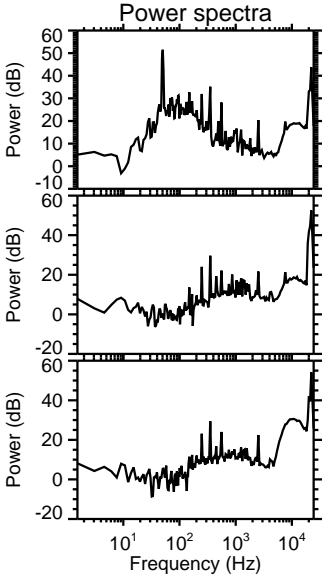
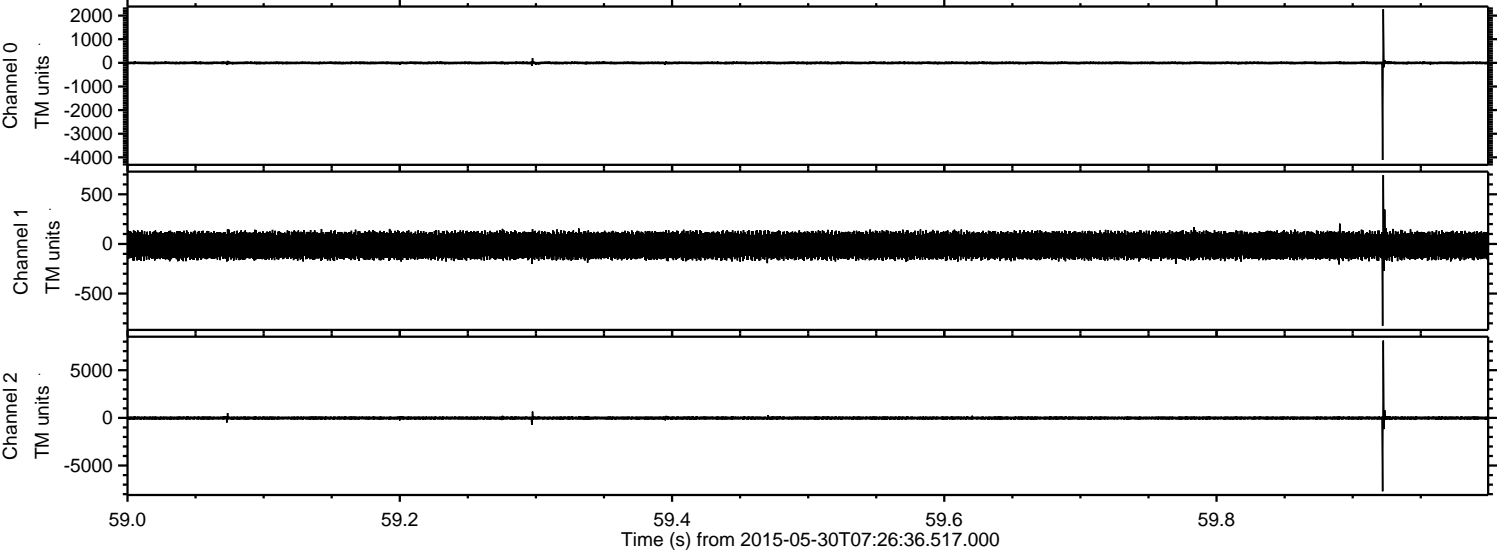

ELMAVAN 3D WAVEFORMS (Measured data sampled at 50 kHz) 49797 packets of 144 samples from 2015-05-30T07:26:36.517.000. Part 96/144

Processed Sat May 30 09:34:27 2015 by ELM ver.2012-10-06 from 001__elm20150530_072635__dat00.bin

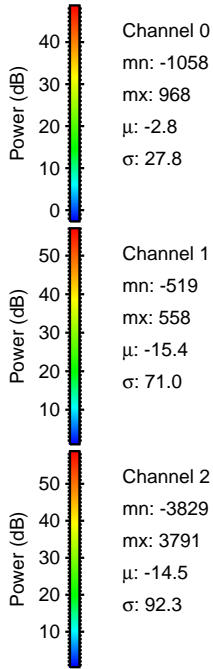
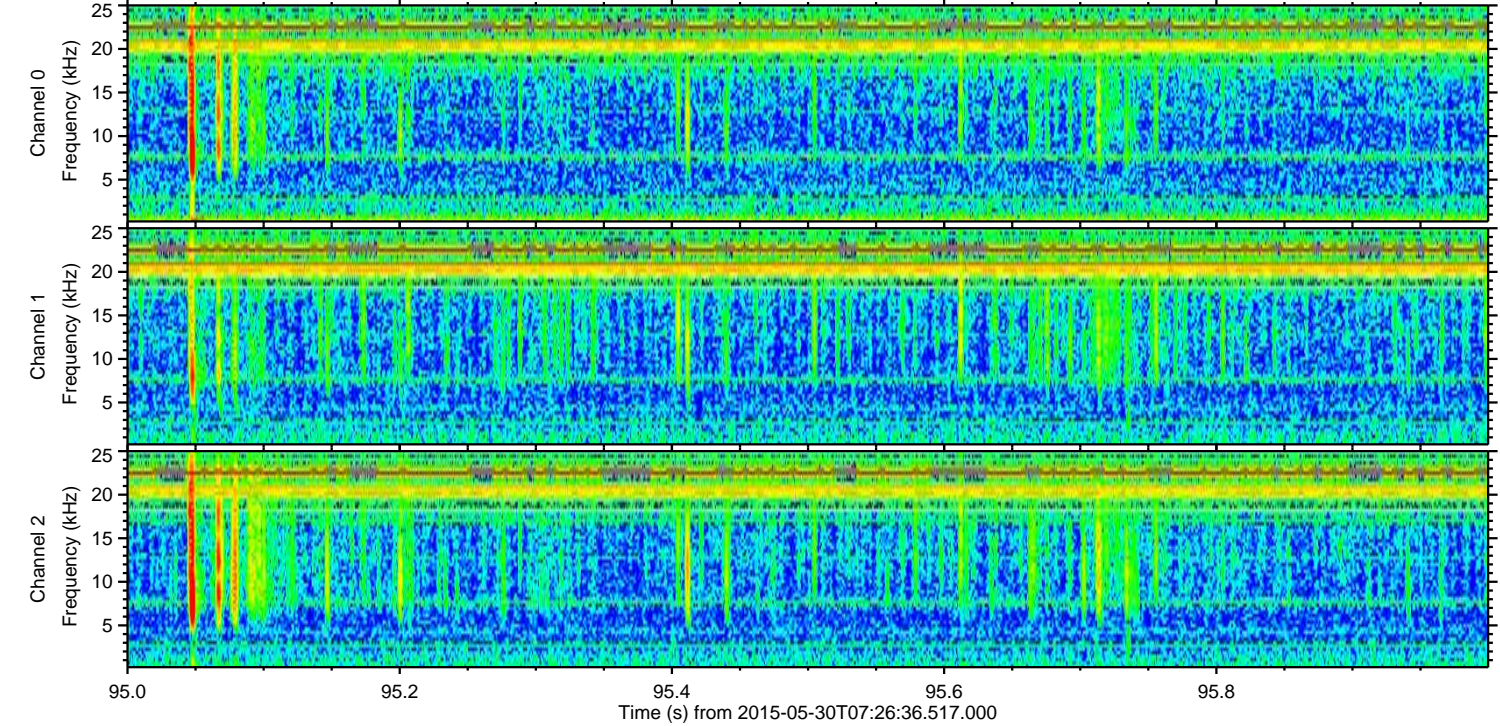
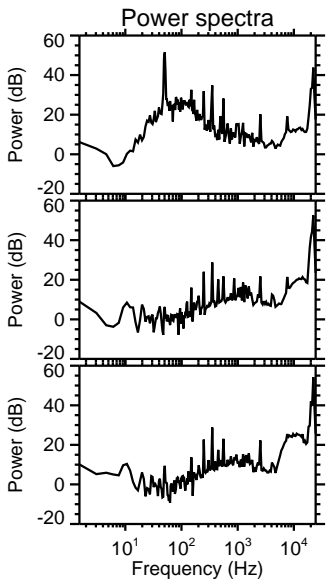
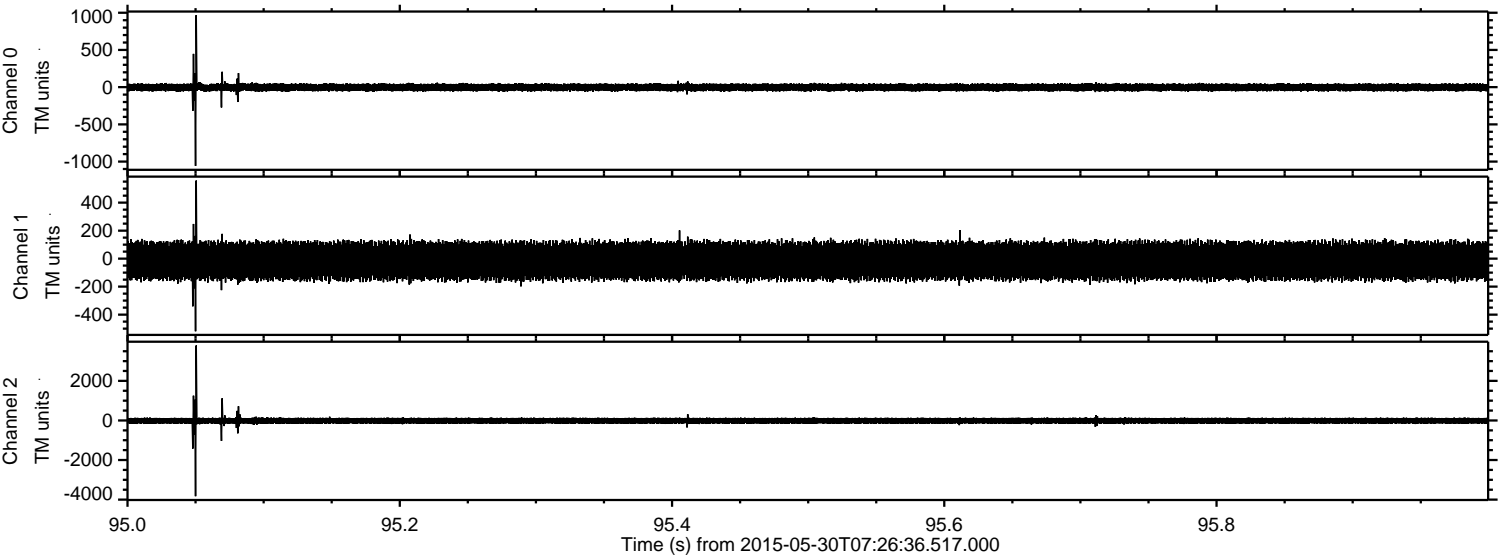

Processed Sat May 30 09:34:28 2015 by ELM ver.2012-10-06 from 001__elm20150530_072635__dat00.bin

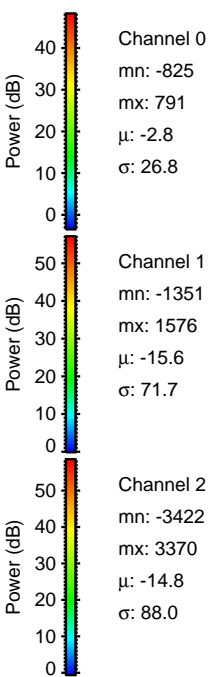
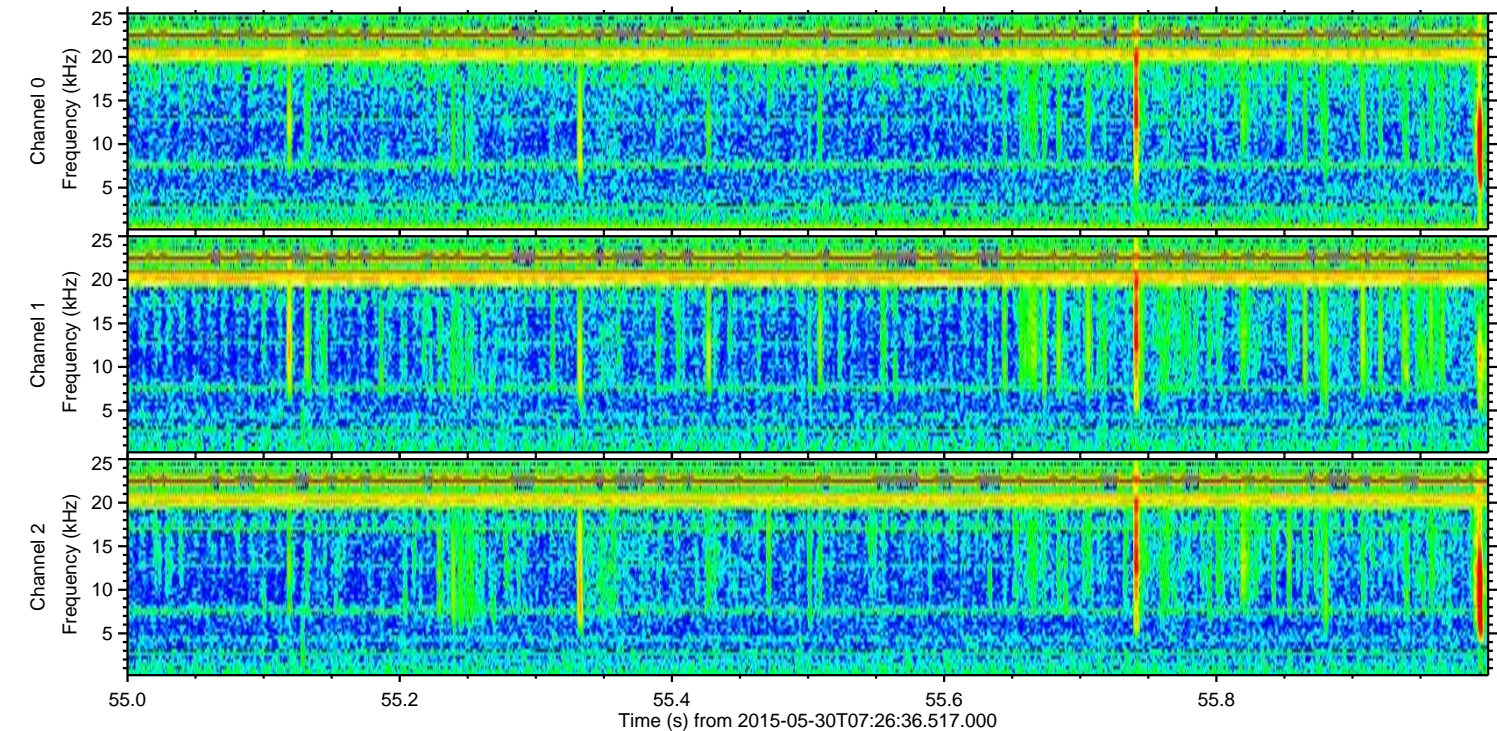
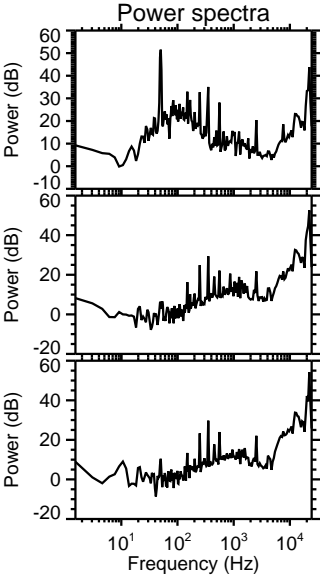
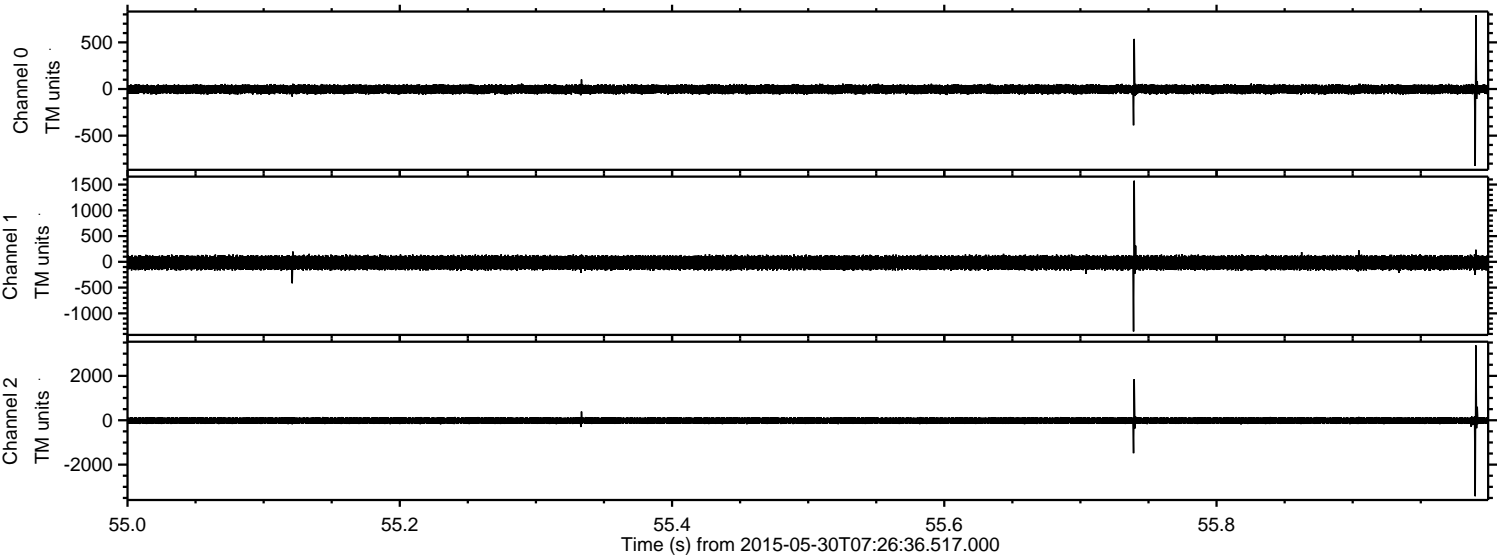

ELMAVAN 3D WAVEFORMS (Measured data sampled at 50 kHz) 49797 packets of 144 samples from 2015-05-30T07:26:36.517.000. Part 101/144

Processed Sat May 30 09:34:29 2015 by ELM ver.2012-10-06 from 001__elm20150530_072635__dat00.bin

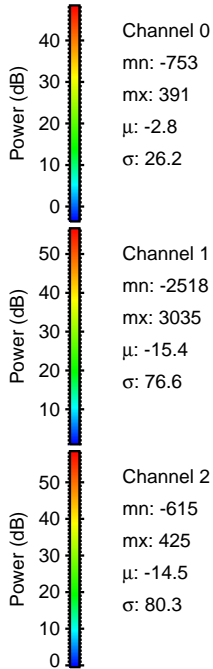
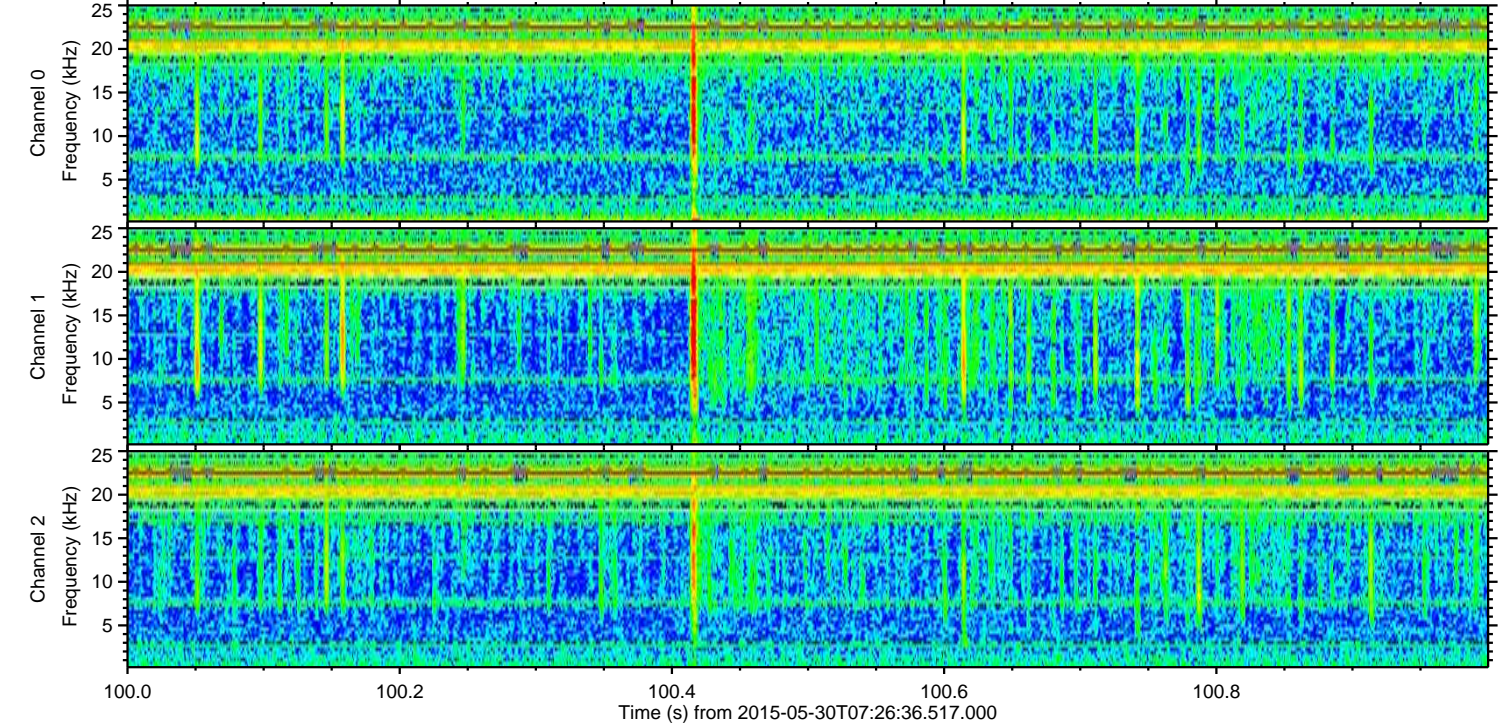
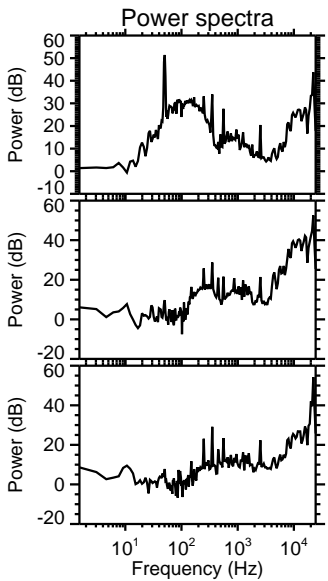
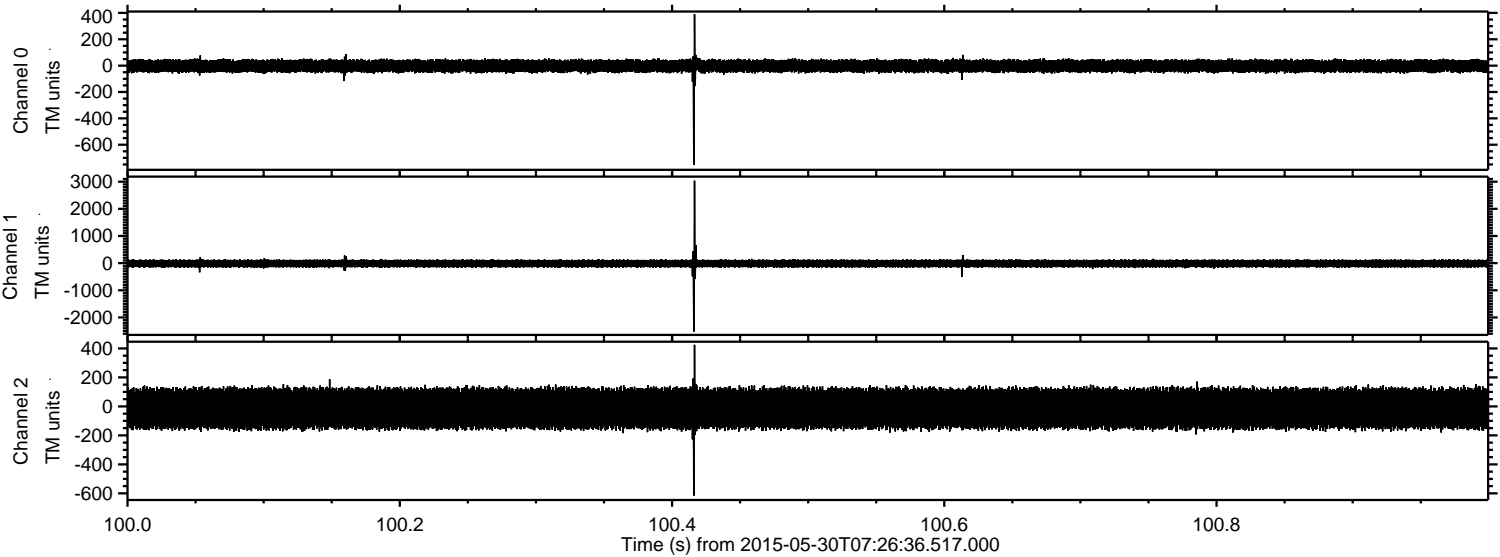

Processed Sat May 30 09:34:30 2015 by ELM ver.2012-10-06 from 001__elm20150530_072635__dat00.bin

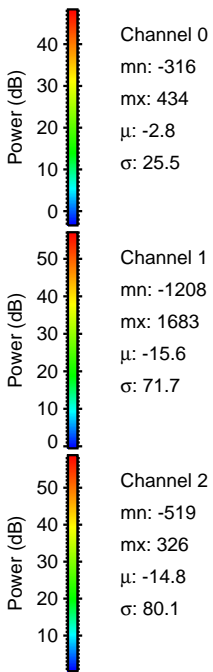
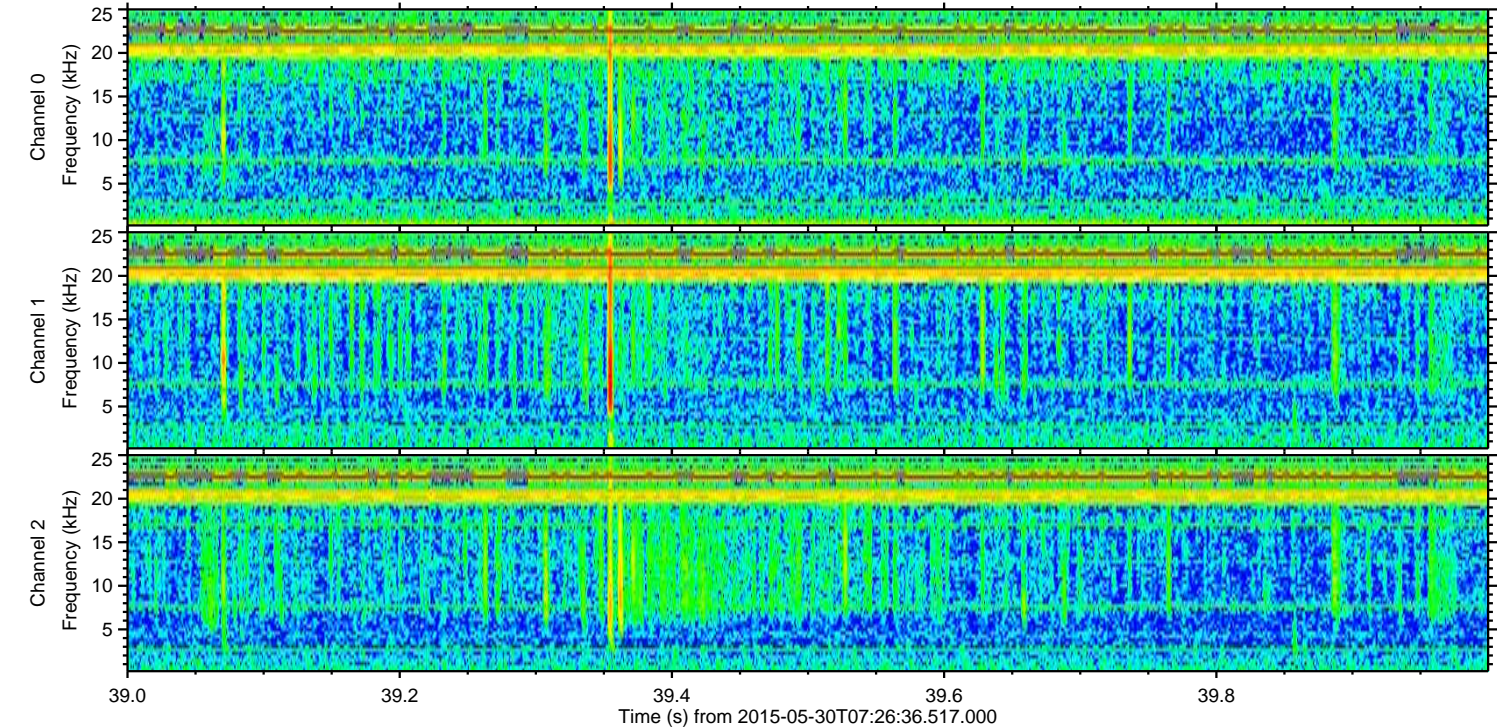
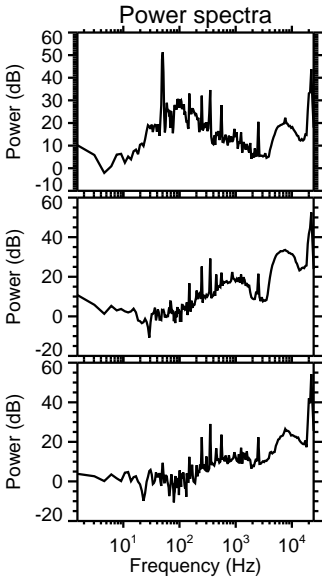
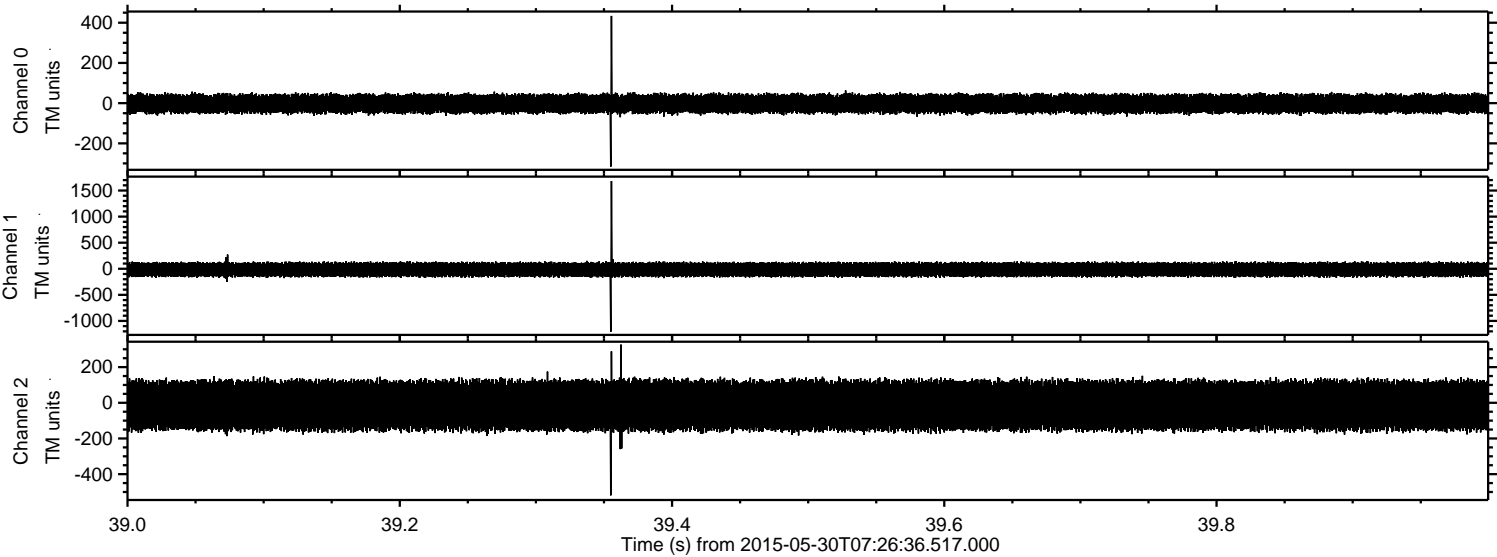

Processed Sat May 30 09:34:31 2015 by ELM ver.2012-10-06 from 001__elm20150530_072635__dat00.bin

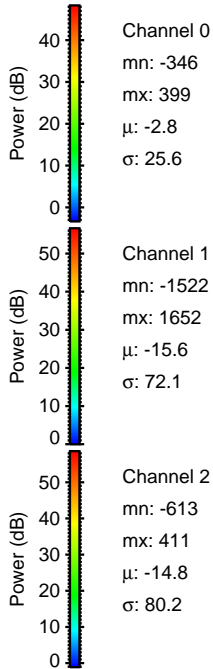
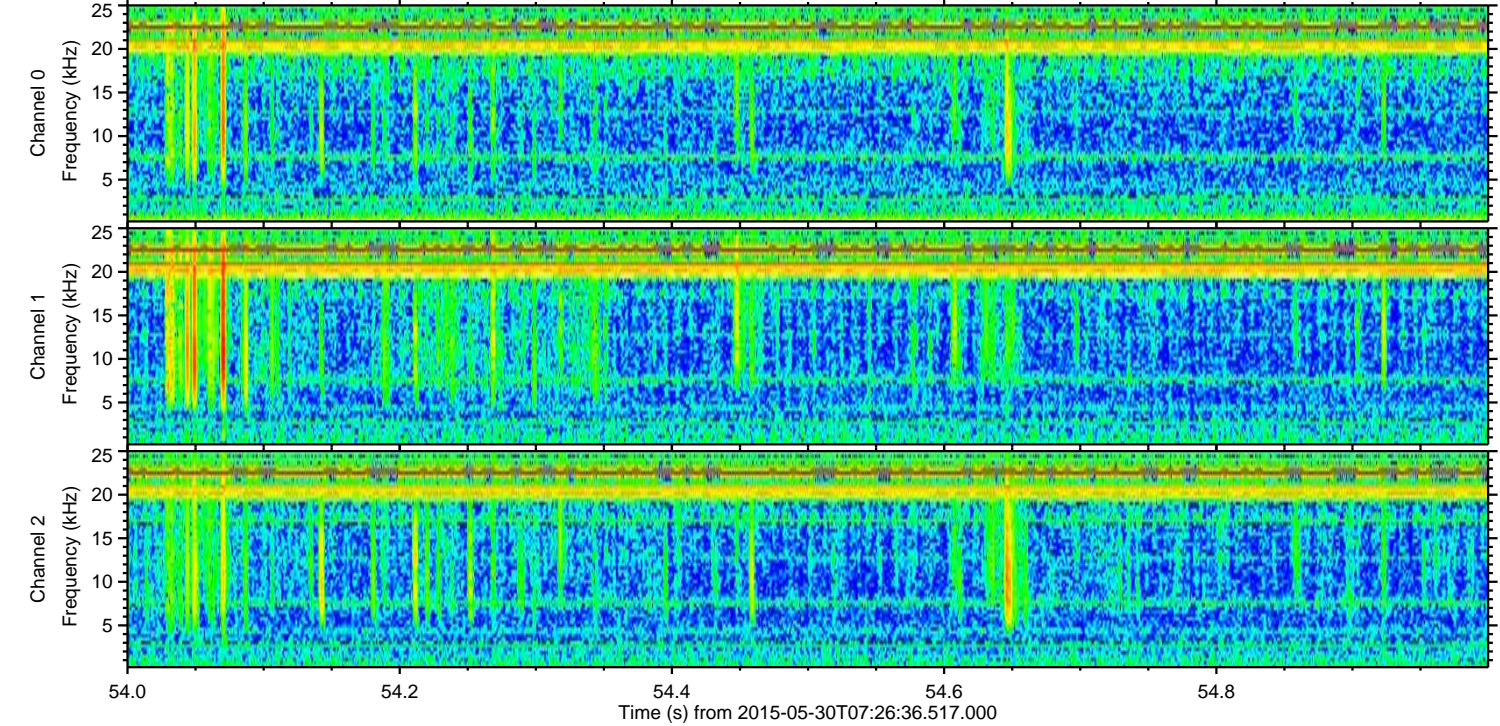
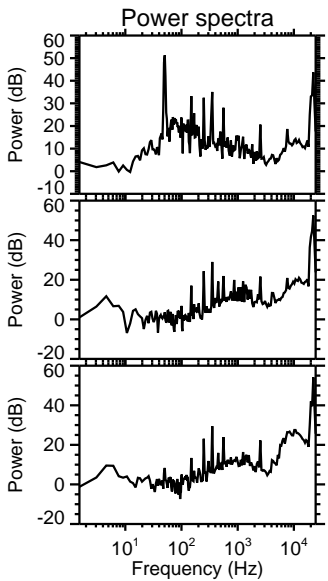
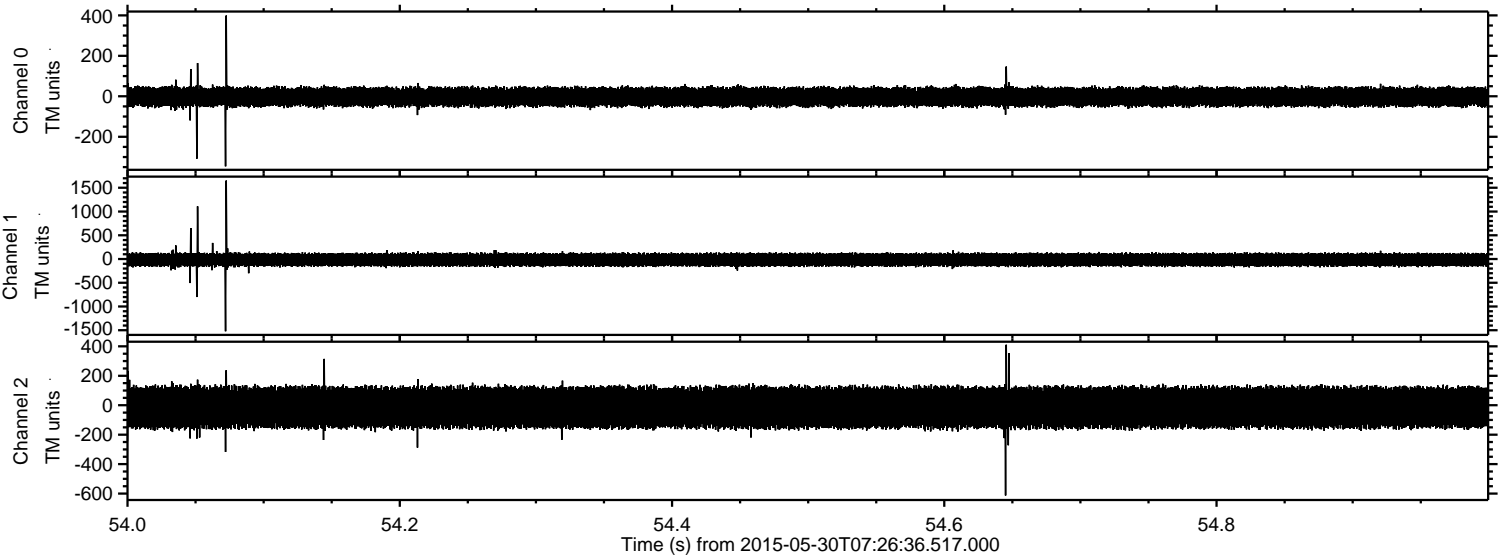

ELMAVAN 3D WAVEFORMS (Measured data sampled at 50 kHz) 49797 packets of 144 samples from 2015-05-30T07:26:36.517.000. Part 123/144

Processed Sat May 30 09:34:32 2015 by ELM ver.2012-10-06 from 001__elm20150530_072635__dat00.bin

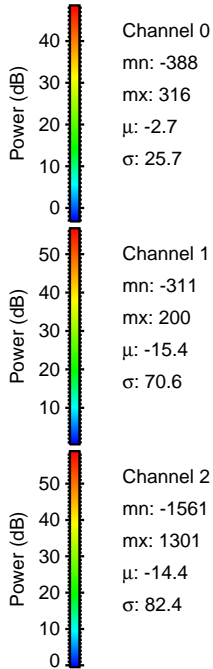
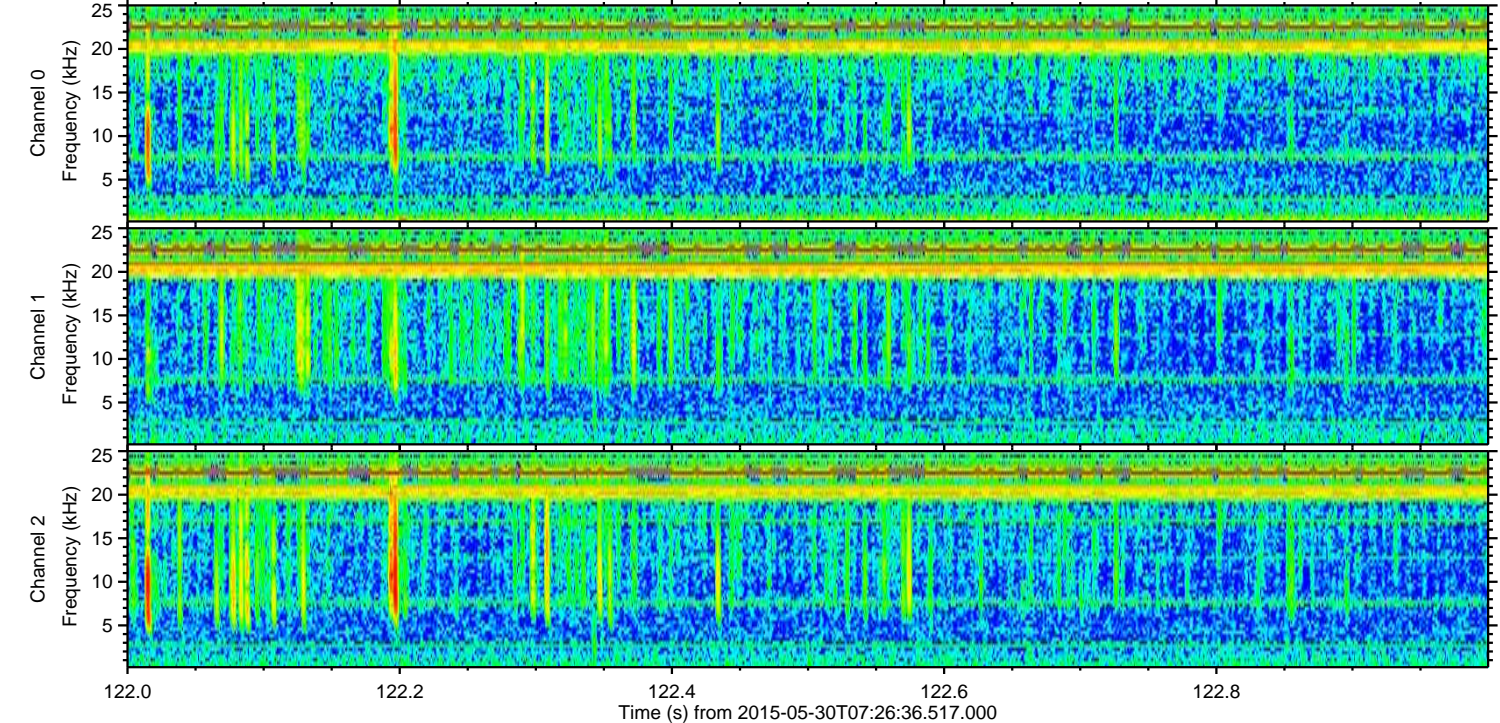
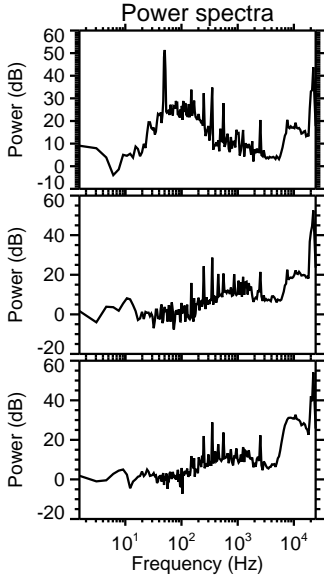
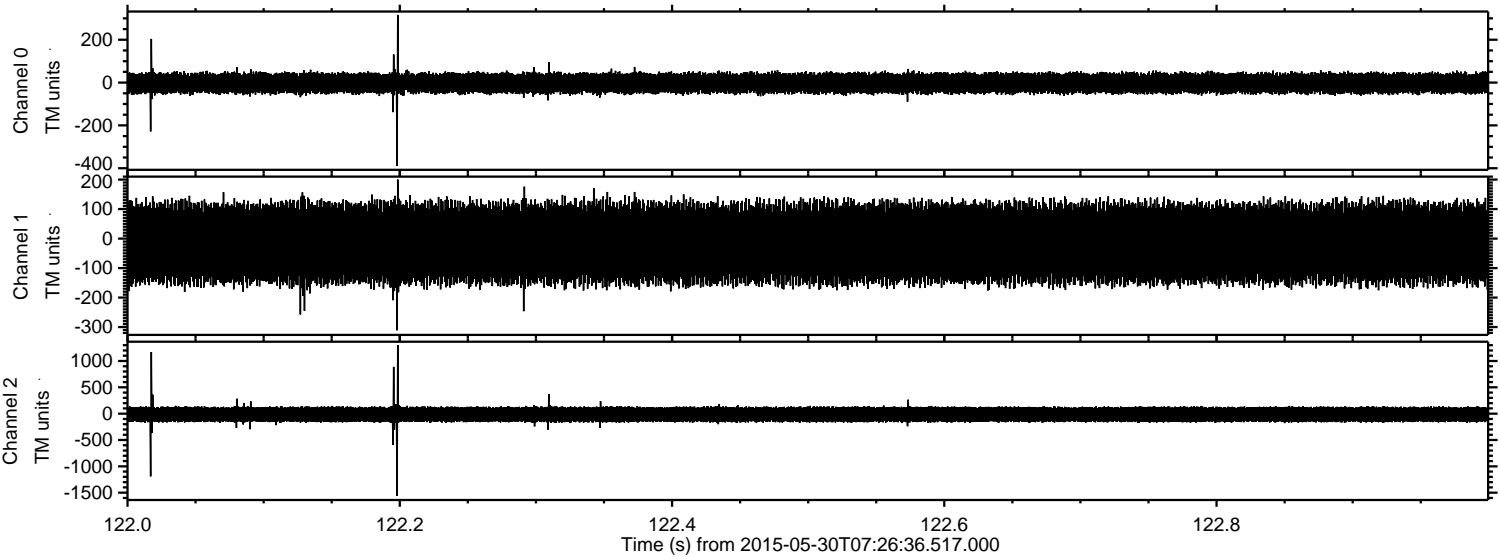

ELMAVAN 3D WAVEFORMS (Measured data sampled at 50 kHz) 49797 packets of 144 samples from 2015-05-30T07:26:36.517.000. Part 108/144

Processed Sat May 30 09:34:33 2015 by ELM ver.2012-10-06 from 001__elm20150530_072635__dat00.bin

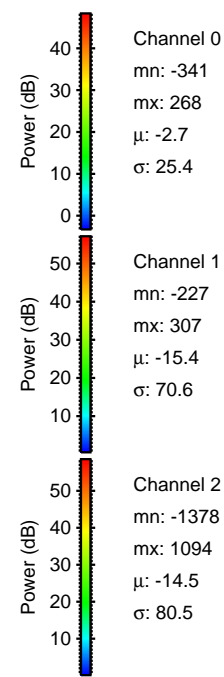
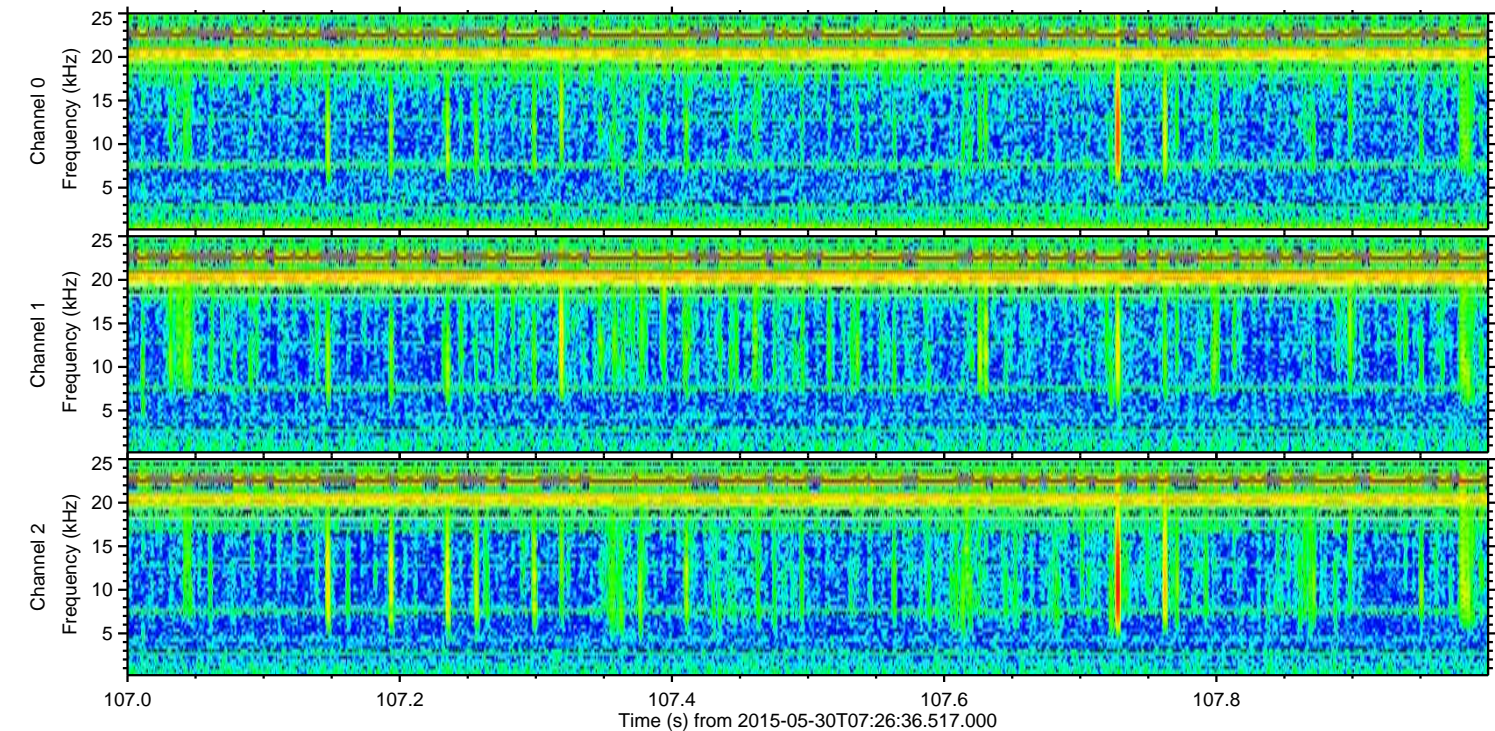
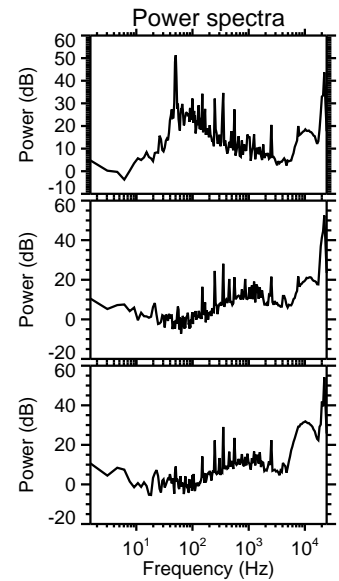
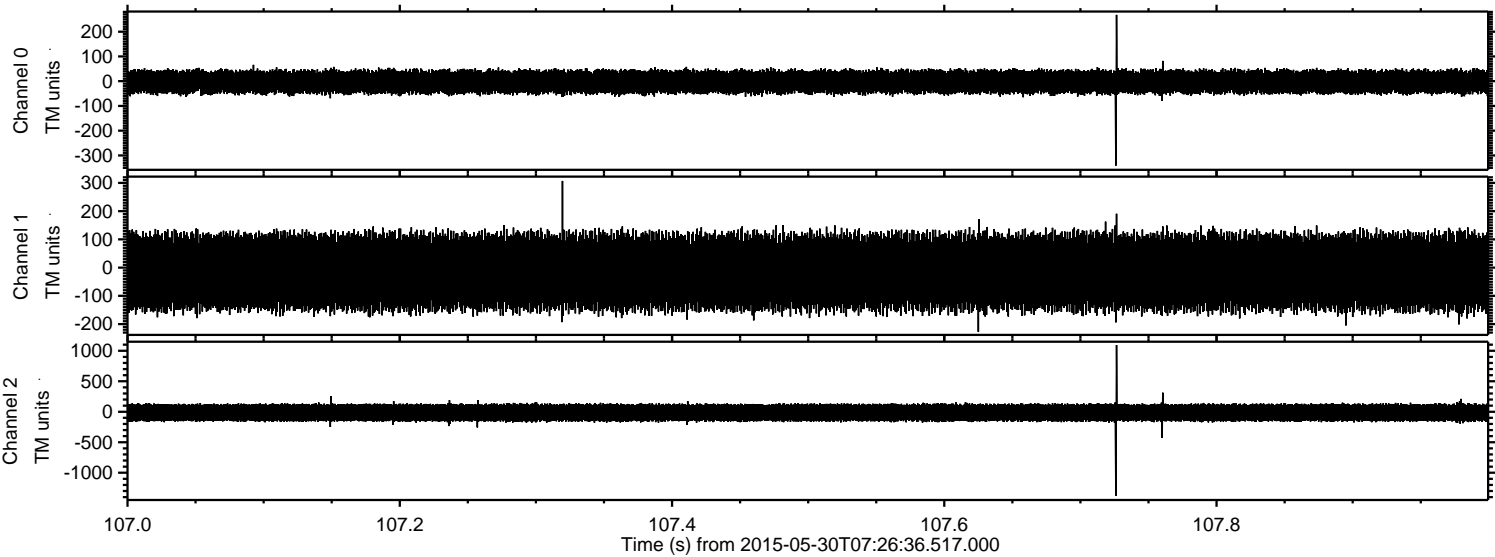

Channel 0
mn: -341
mx: 268
 μ : -2.7
 σ : 25.4

Channel 1
mn: -227
mx: 307
 μ : -15.4
 σ : 70.6

Channel 2
mn: -1378
mx: 1094
 μ : -14.5
 σ : 80.5

Processed Sat May 30 09:34:34 2015 by ELM ver.2012-10-06 from 001__elm20150530_072635__dat00.bin

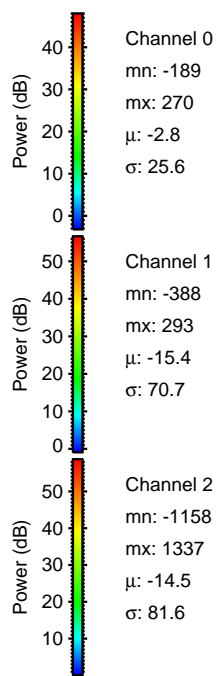
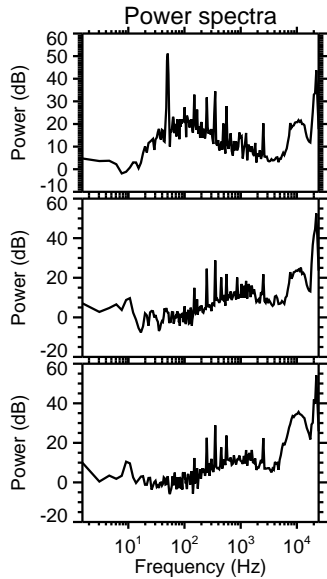
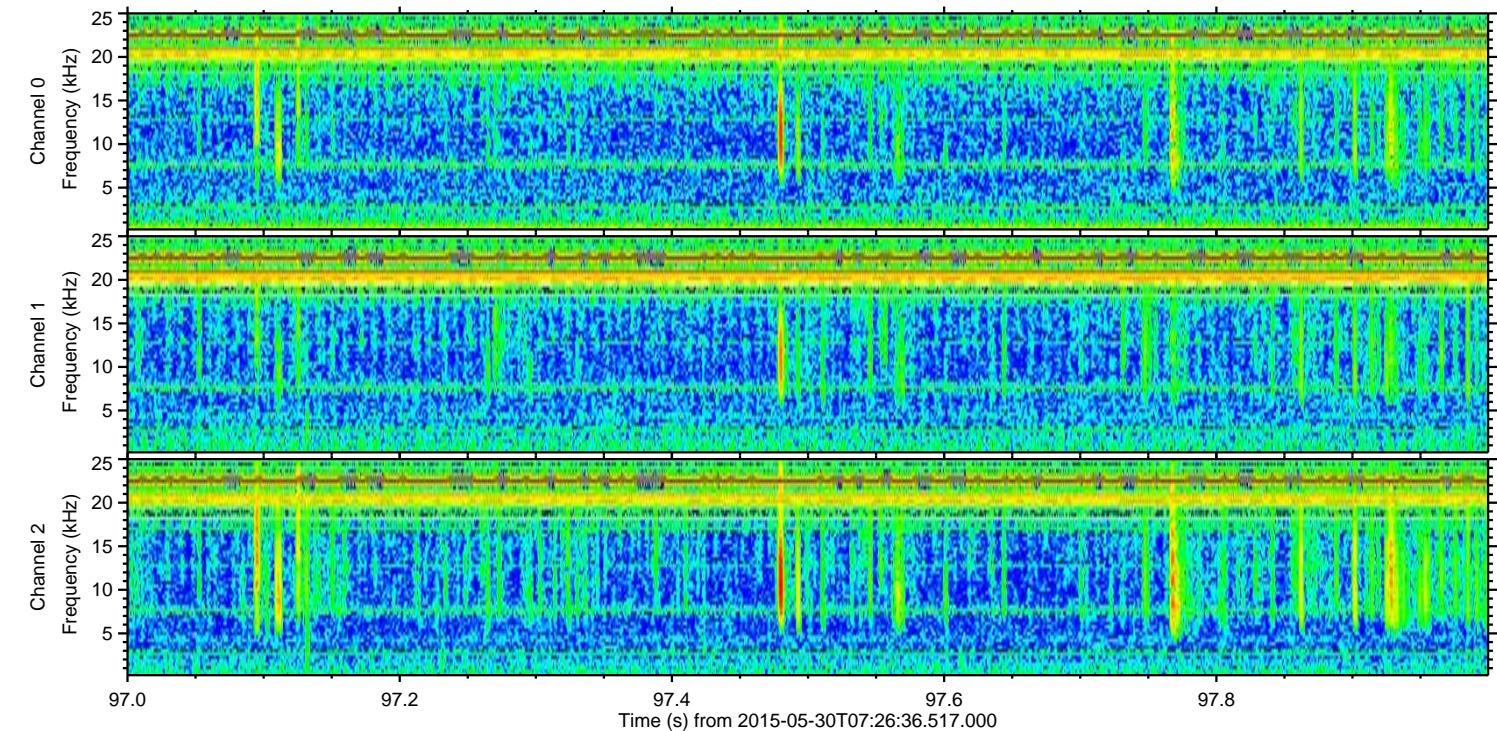
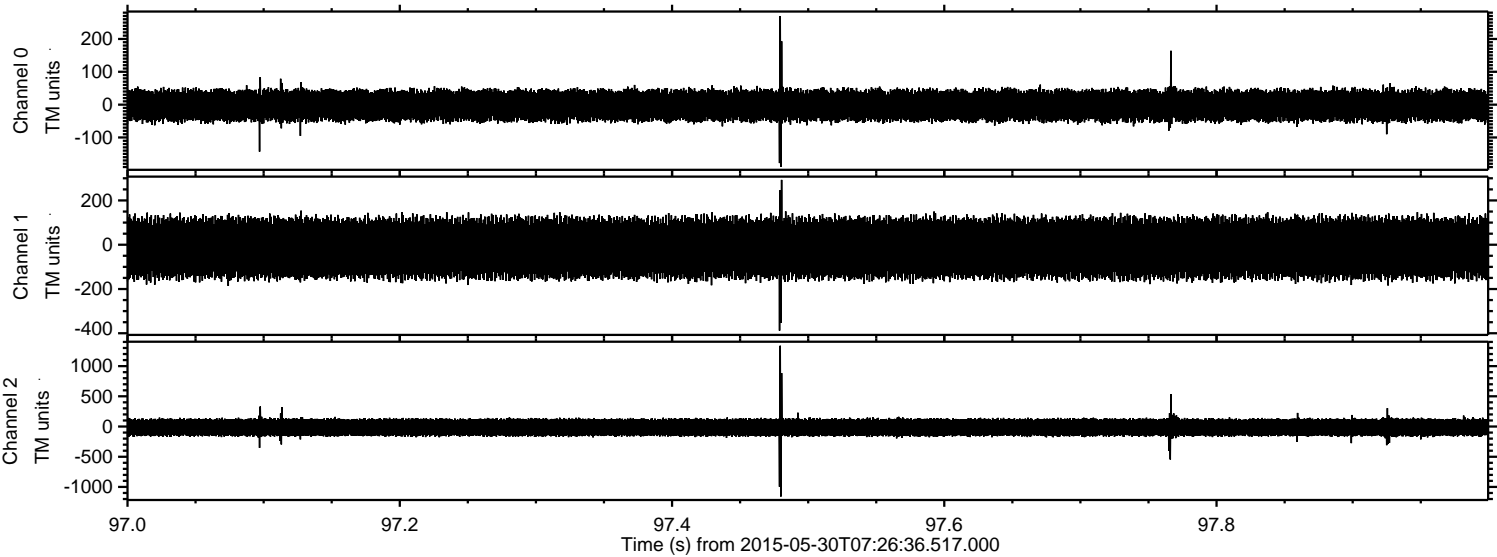

Processed Sat May 30 09:34:35 2015 by ELM ver.2012-10-06 from 001__elm20150530_072635__dat00.bin

