

ELMAVAN 3D WAVEFORMS (Measured data sampled at 50 kHz) 49647 packets of 144 samples from 2015-05-30T07:11:35.994.999.

Processed Sat May 30 09:21:45 2015 by ELM ver.2012-10-06 from 001__elm20150530_071134__dat00.bin

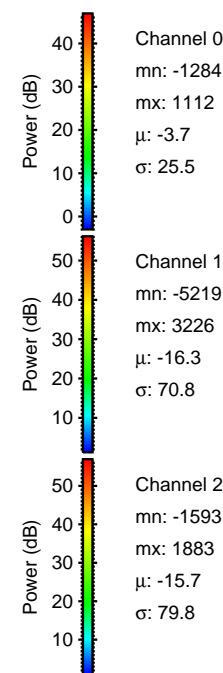
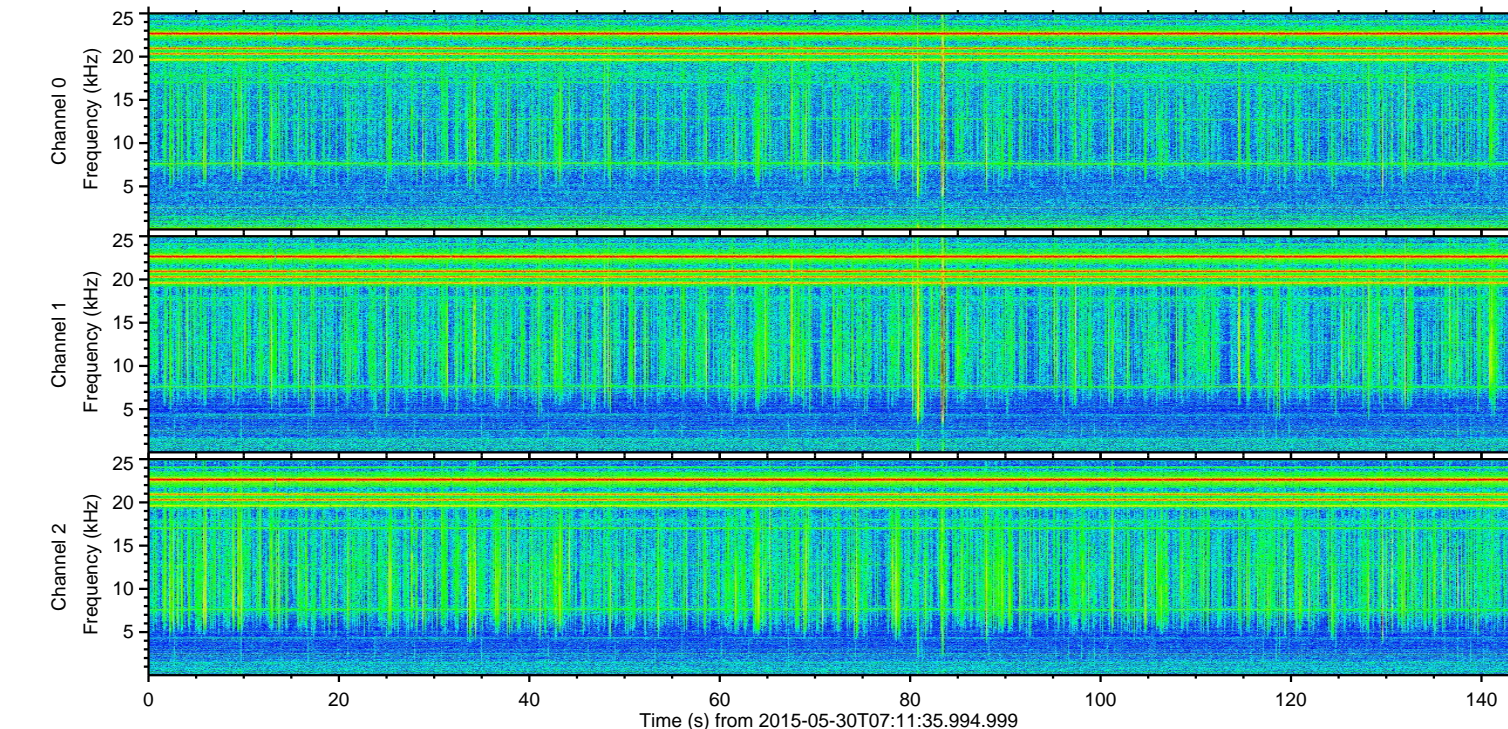
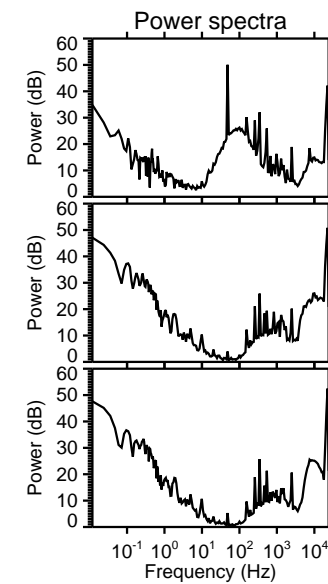
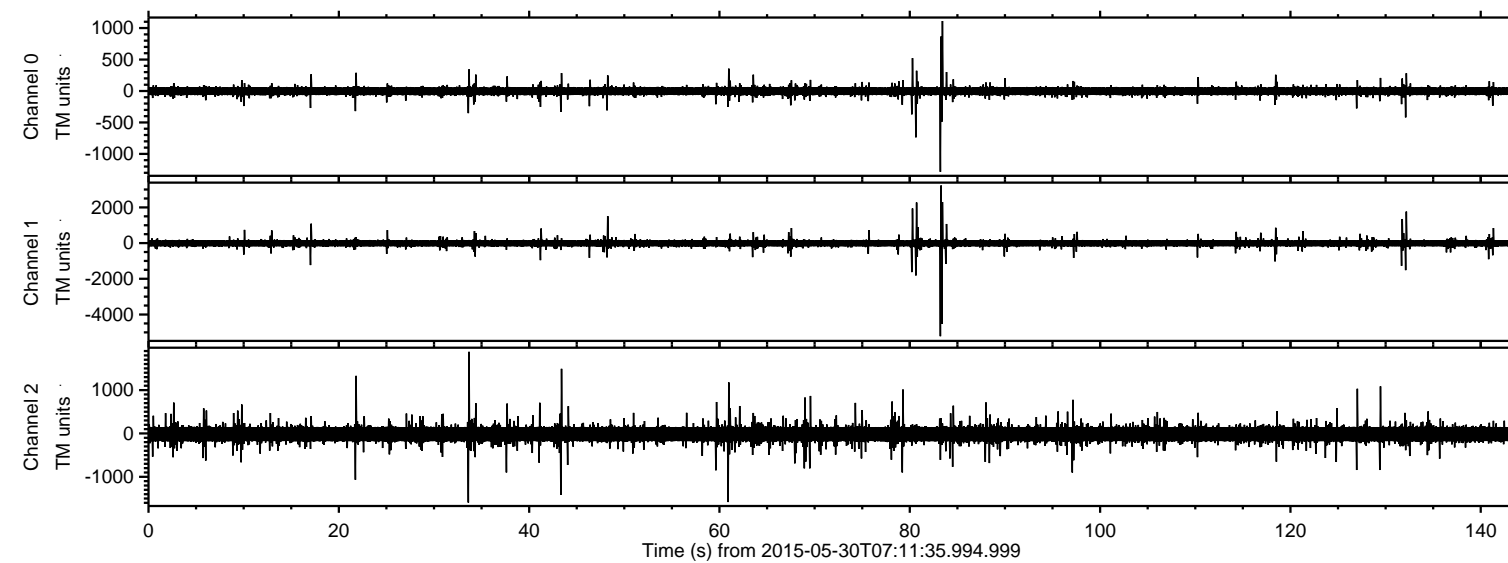

ELMAVAN 3D WAVEFORMS (Measured data sampled at 50 kHz) 49647 packets of 144 samples from 2015-05-30T07:11:35.994.999. Part 84/143

Processed Sat May 30 09:21:59 2015 by ELM ver.2012-10-06 from 001__elm20150530_071134__dat00.bin

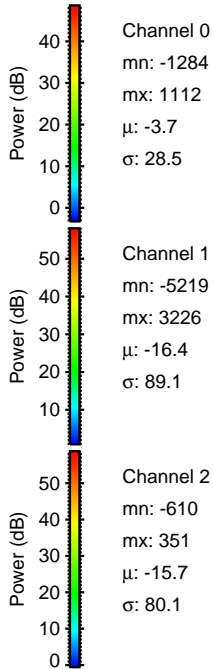
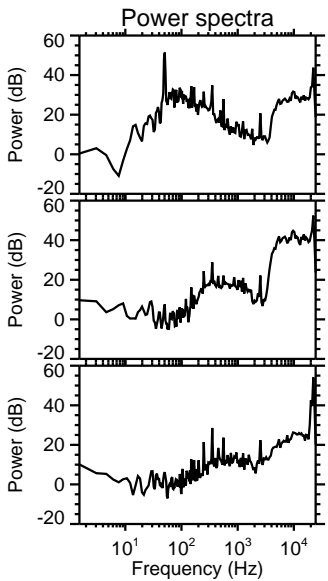
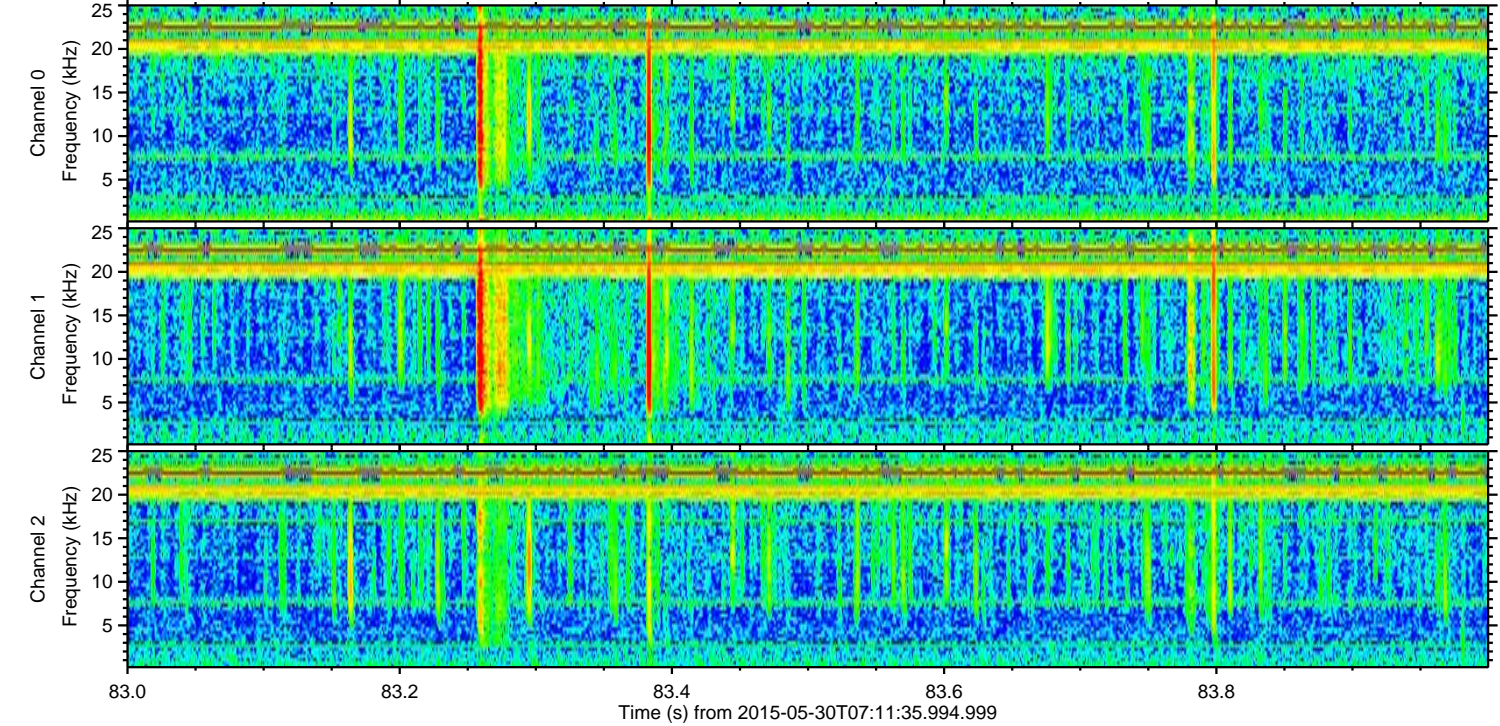
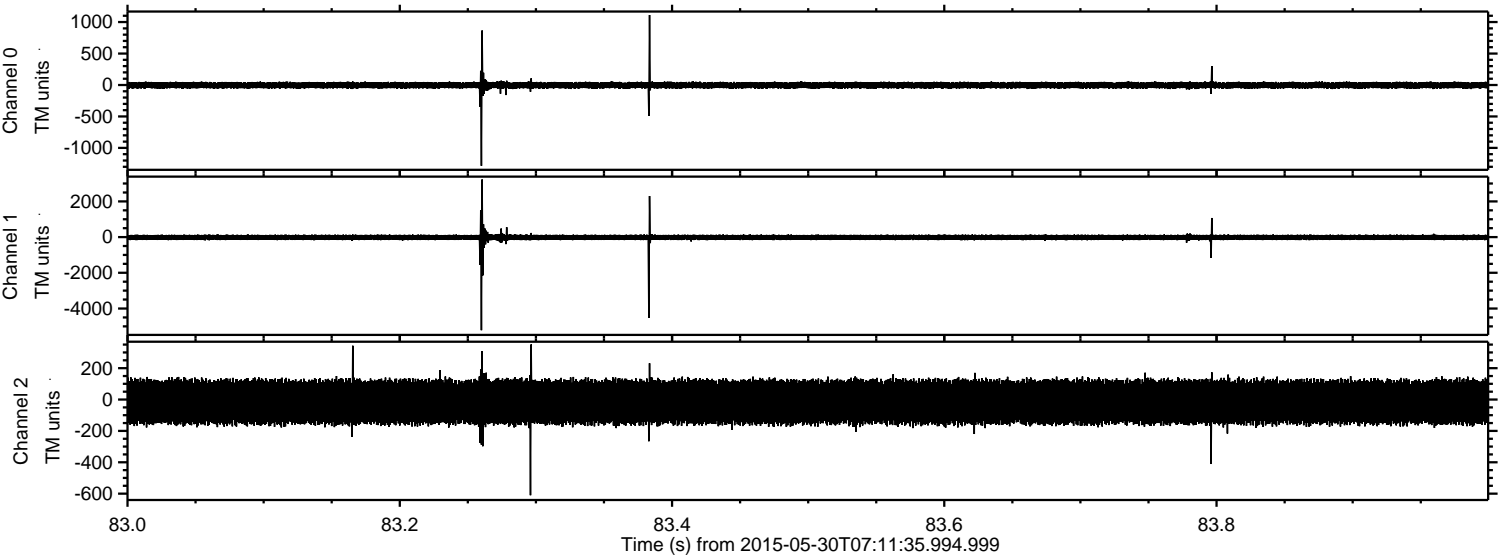

Channel 0
mn: -1284
mx: 1112
 μ : -3.7
 σ : 28.5

Channel 1
mn: -5219
mx: 3226
 μ : -16.4
 σ : 89.1

Channel 2
mn: -610
mx: 351
 μ : -15.7
 σ : 80.1

Processed Sat May 30 09:22:01 2015 by ELM ver.2012-10-06 from 001__elm20150530_071134__dat00.bin

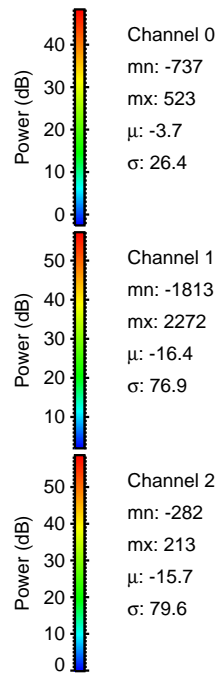
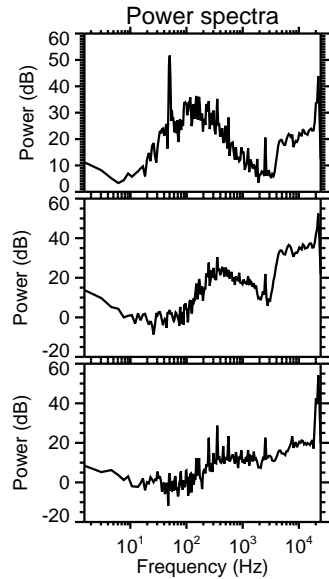
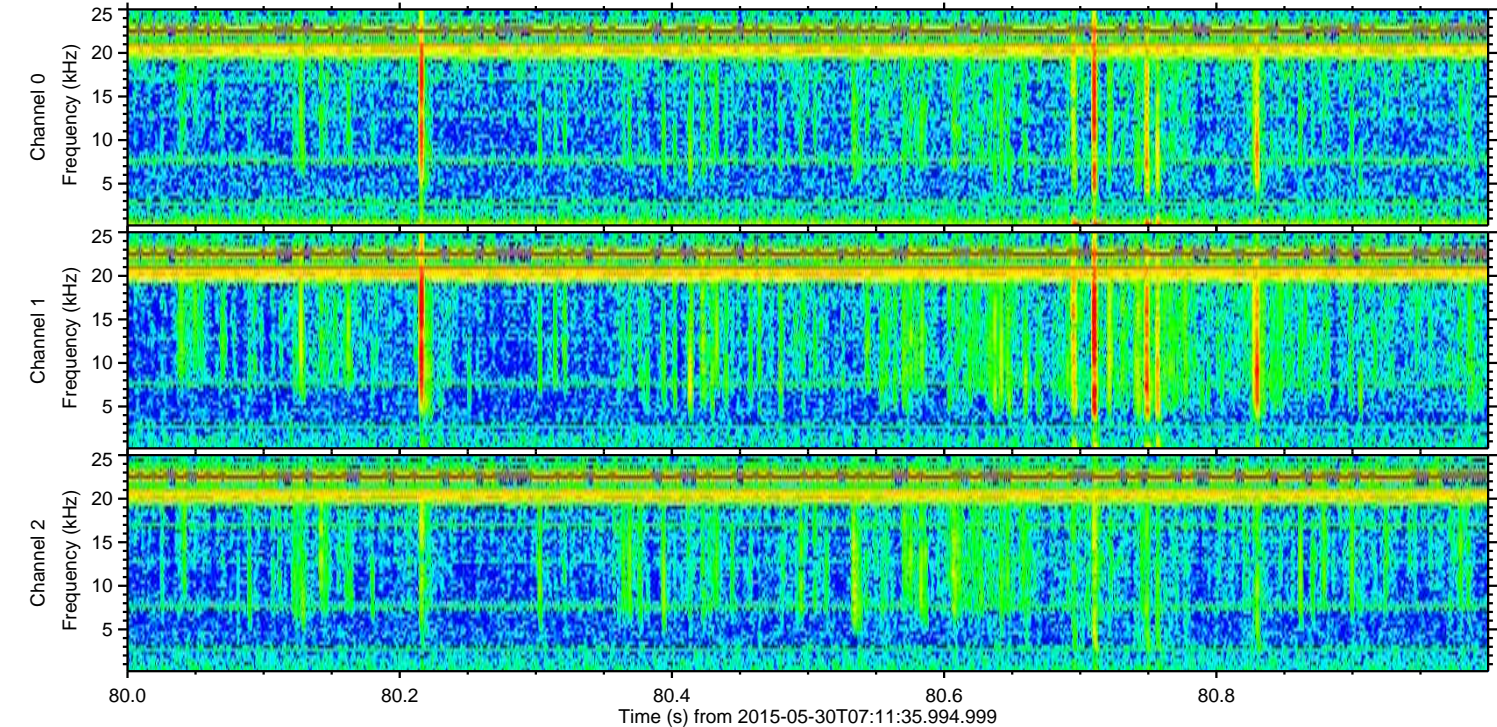
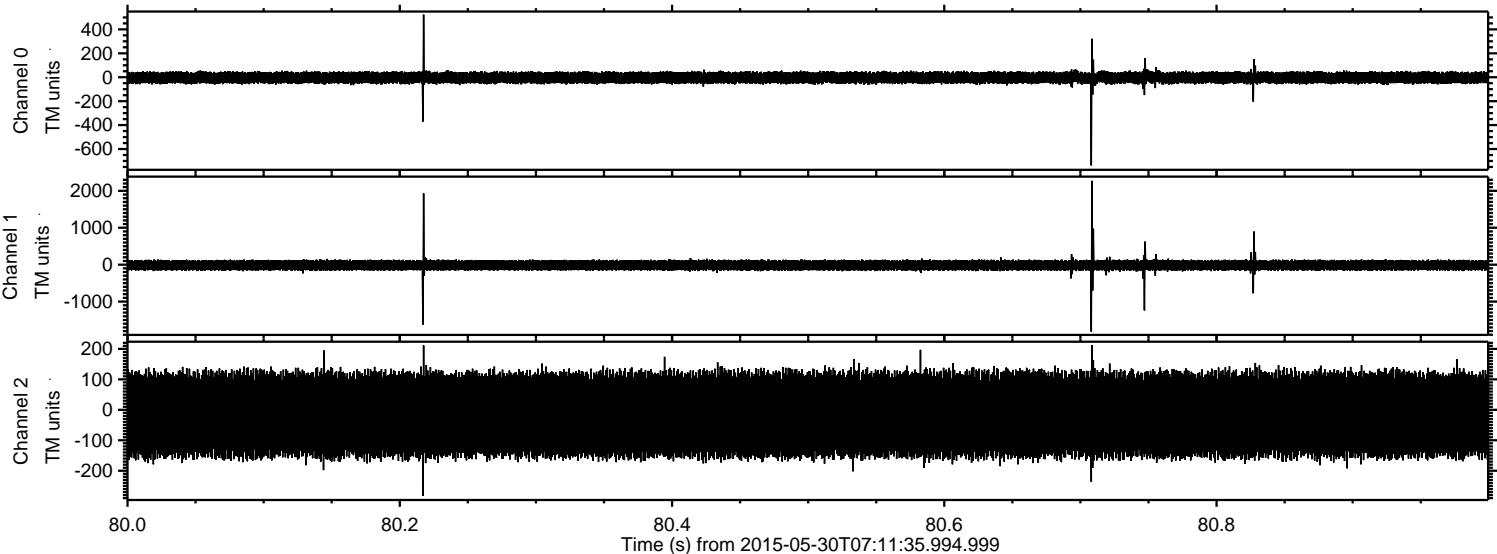

ELMAVAN 3D WAVEFORMS (Measured data sampled at 50 kHz) 49647 packets of 144 samples from 2015-05-30T07:11:35.994.999. Part 34/143

Processed Sat May 30 09:22:02 2015 by ELM ver.2012-10-06 from 001__elm20150530_071134__dat00.bin

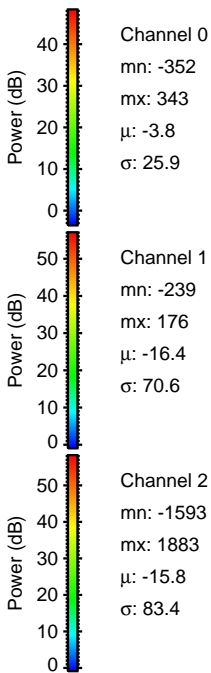
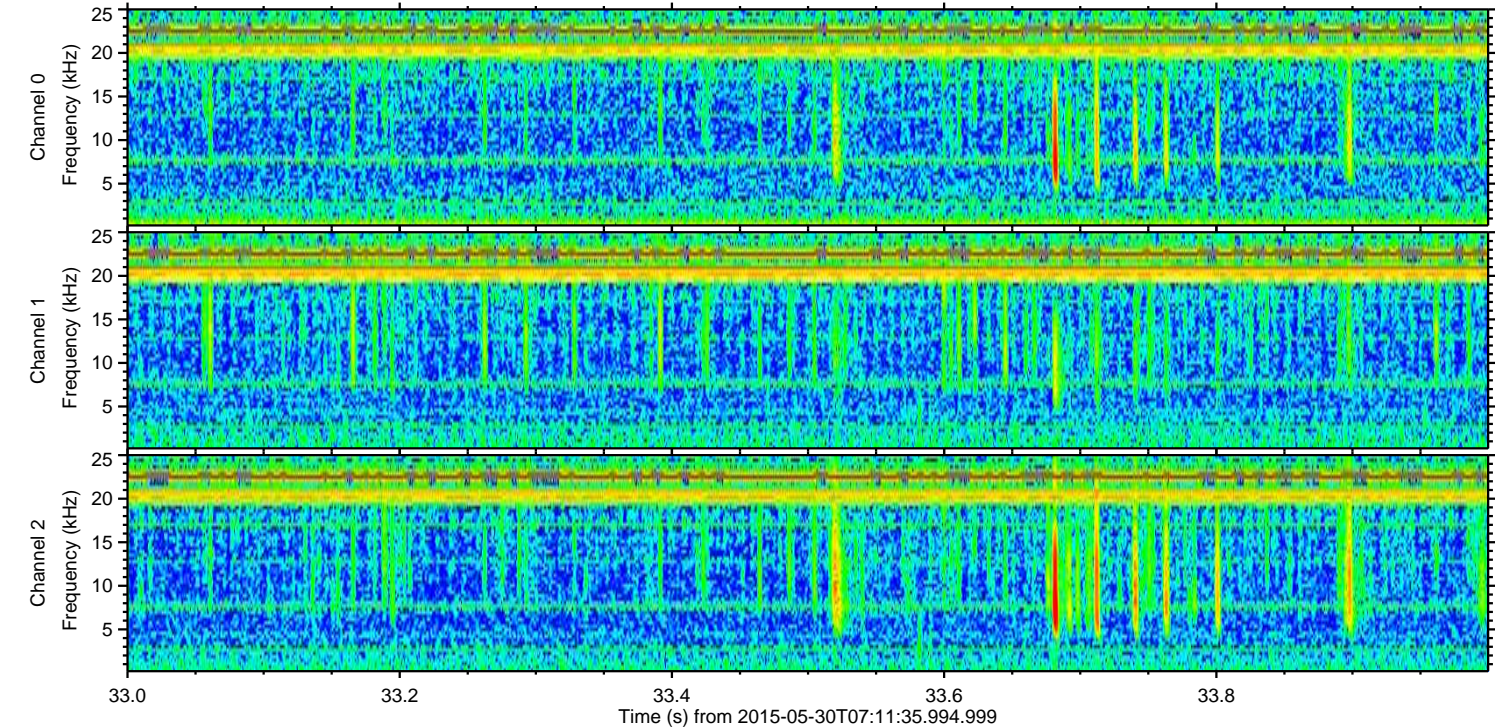
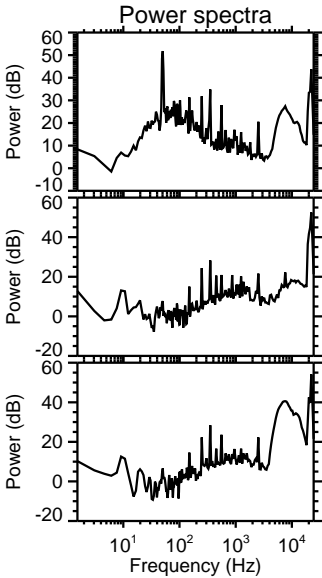
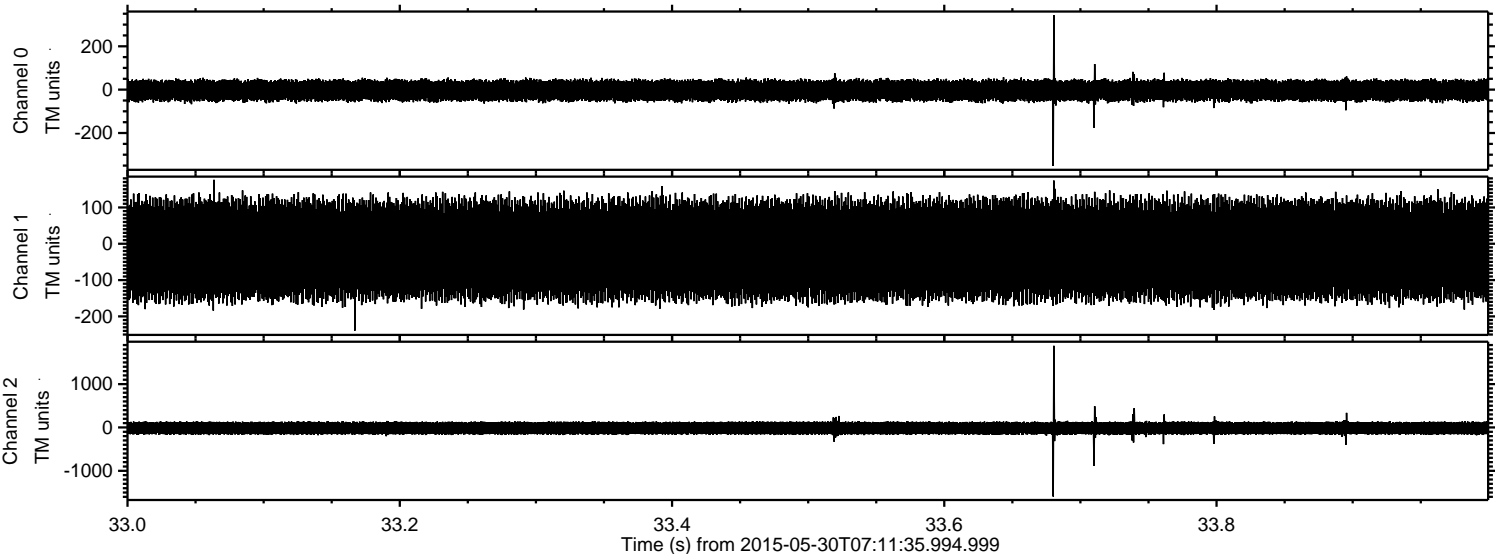

Channel 0
mn: -352
mx: 343
 μ : -3.8
 σ : 25.9

Channel 1
mn: -239
mx: 176
 μ : -16.4
 σ : 70.6

Channel 2
mn: -1593
mx: 1883
 μ : -15.8
 σ : 83.4

ELMAVAN 3D WAVEFORMS (Measured data sampled at 50 kHz) 49647 packets of 144 samples from 2015-05-30T07:11:35.994.999. Part 133/143

Processed Sat May 30 09:22:03 2015 by ELM ver.2012-10-06 from 001__elm20150530_071134__dat00.bin

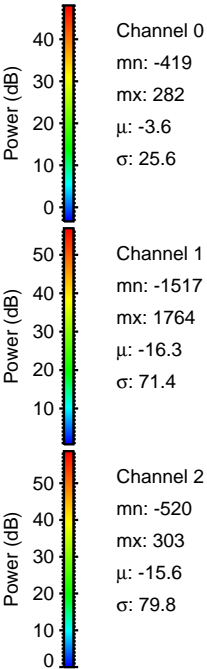
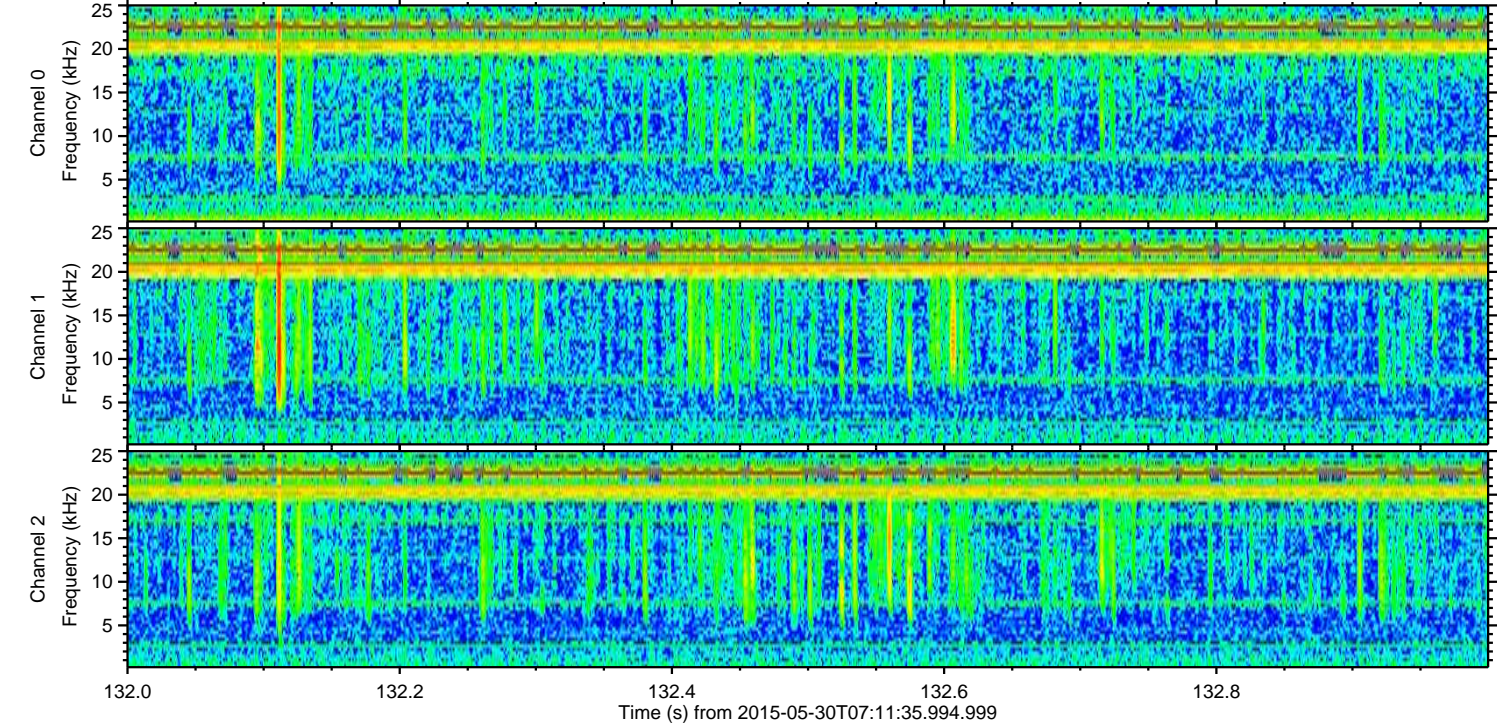
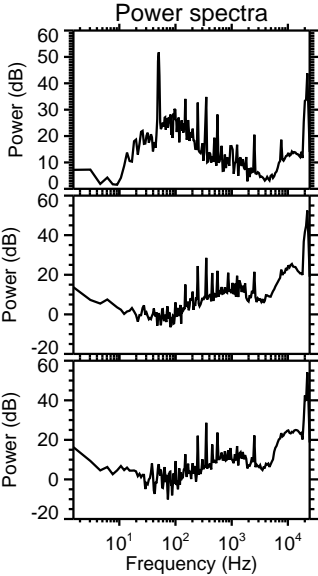
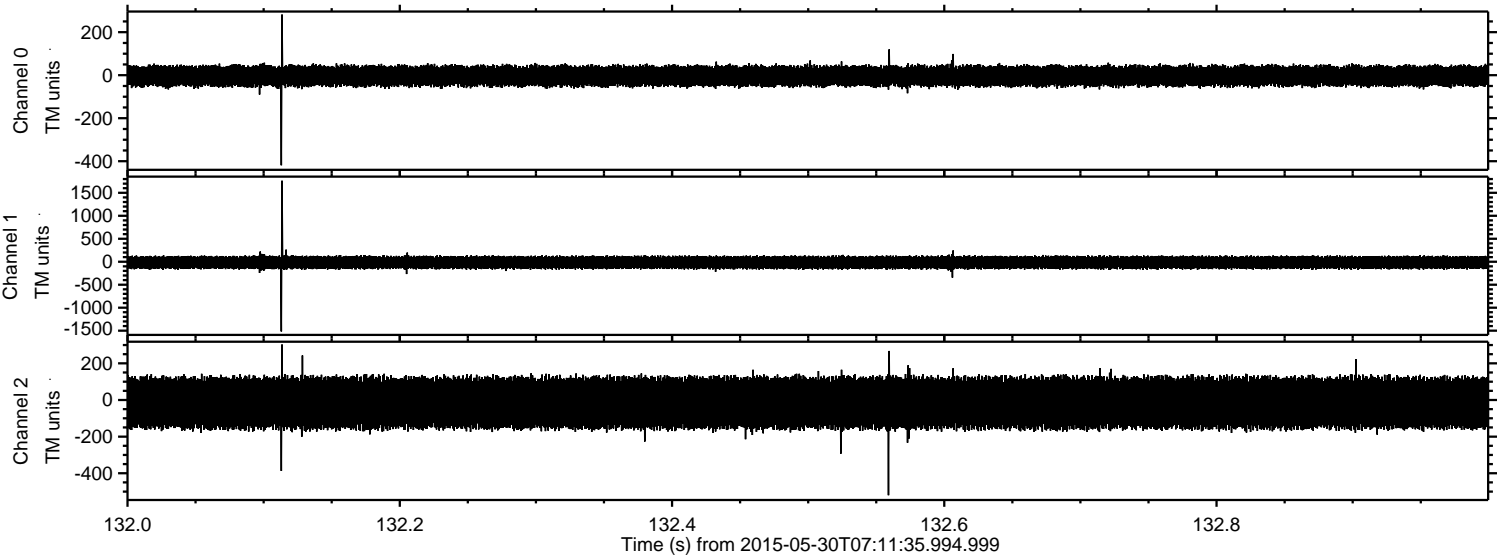

ELMAVAN 3D WAVEFORMS (Measured data sampled at 50 kHz) 49647 packets of 144 samples from 2015-05-30T07:11:35.994.999. Part 61/143

Processed Sat May 30 09:22:04 2015 by ELM ver.2012-10-06 from 001__elm20150530_071134__dat00.bin

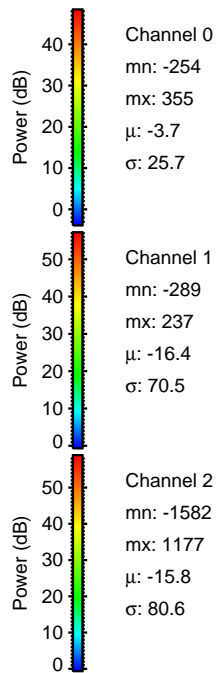
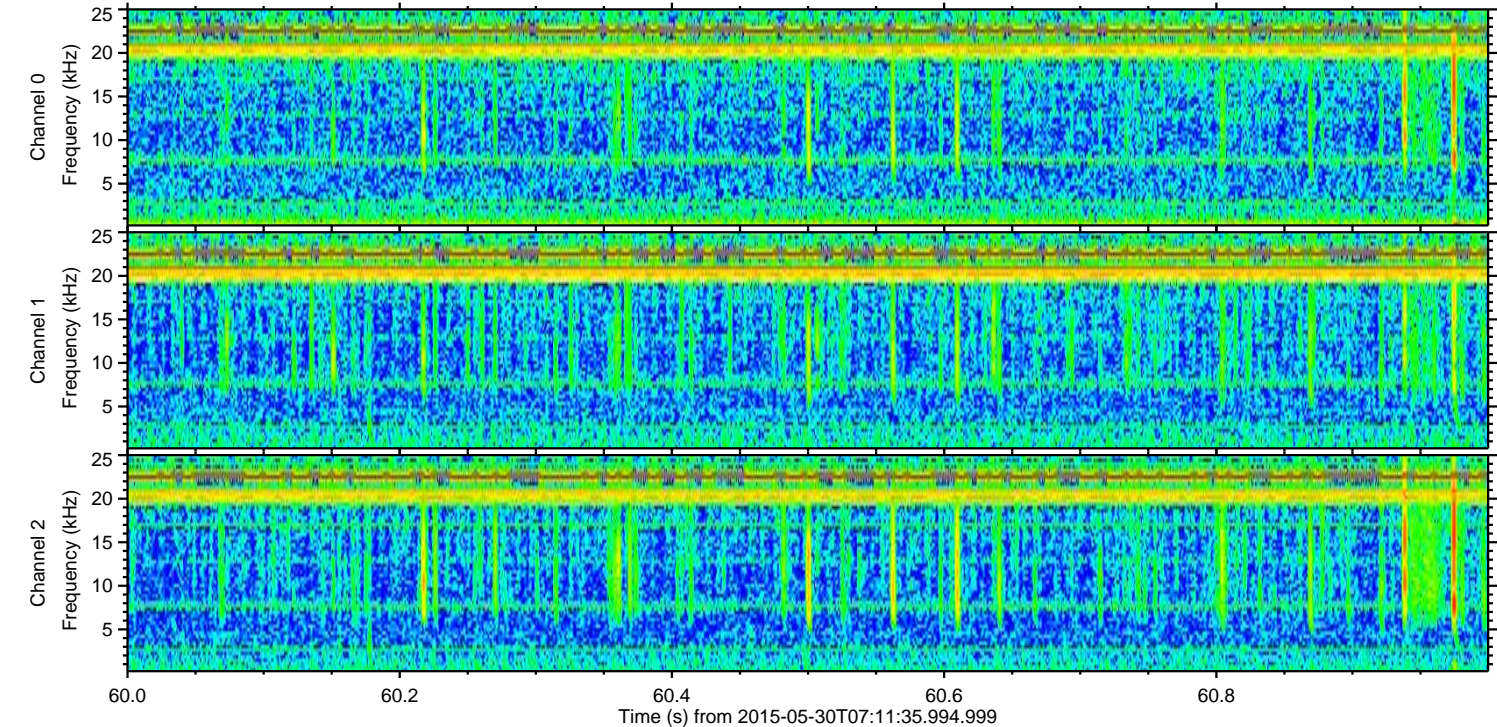
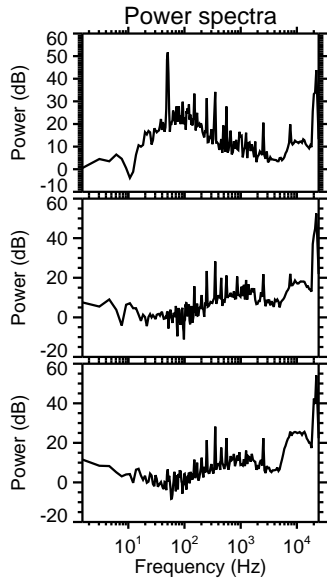
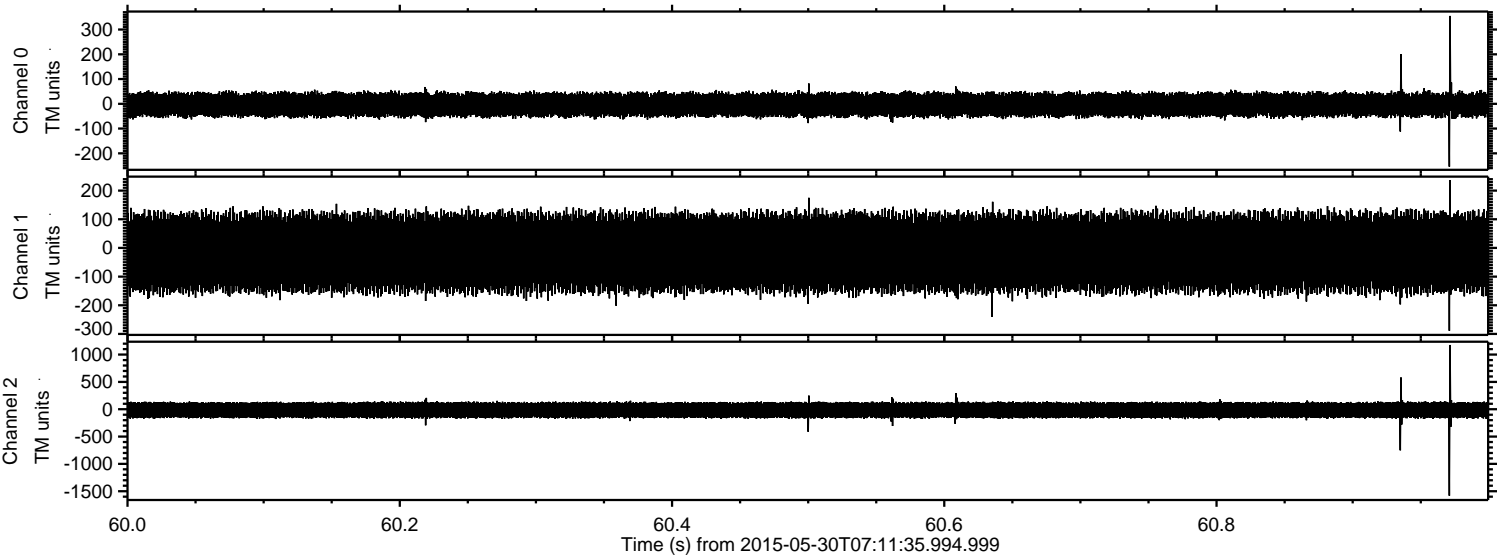

Processed Sat May 30 09:22:05 2015 by ELM ver.2012-10-06 from 001__elm20150530_071134__dat00.bin

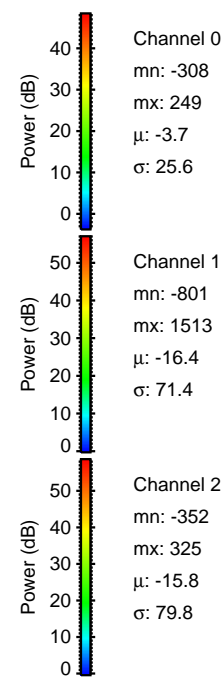
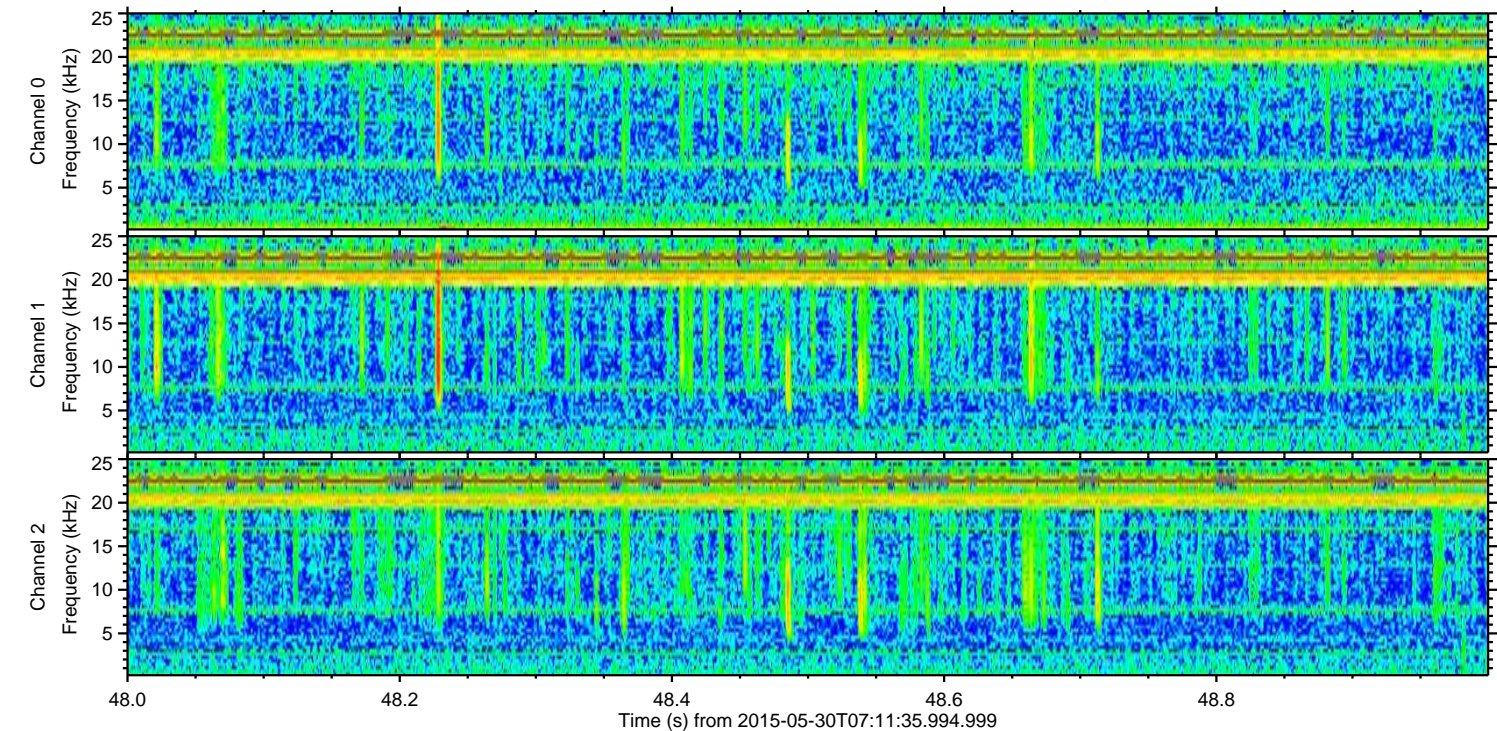
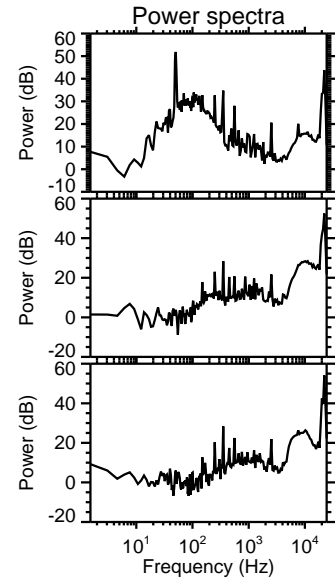
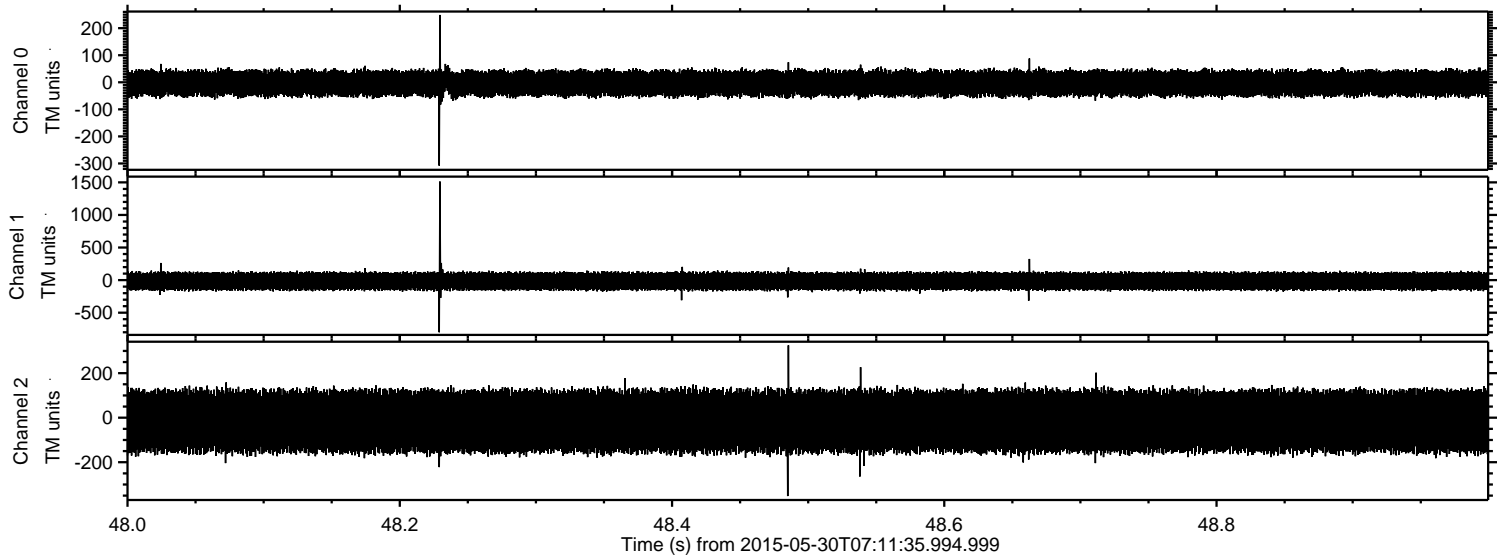

Processed Sat May 30 09:22:06 2015 by ELM ver.2012-10-06 from 001__elm20150530_071134__dat00.bin

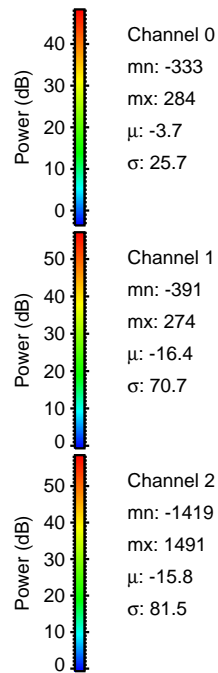
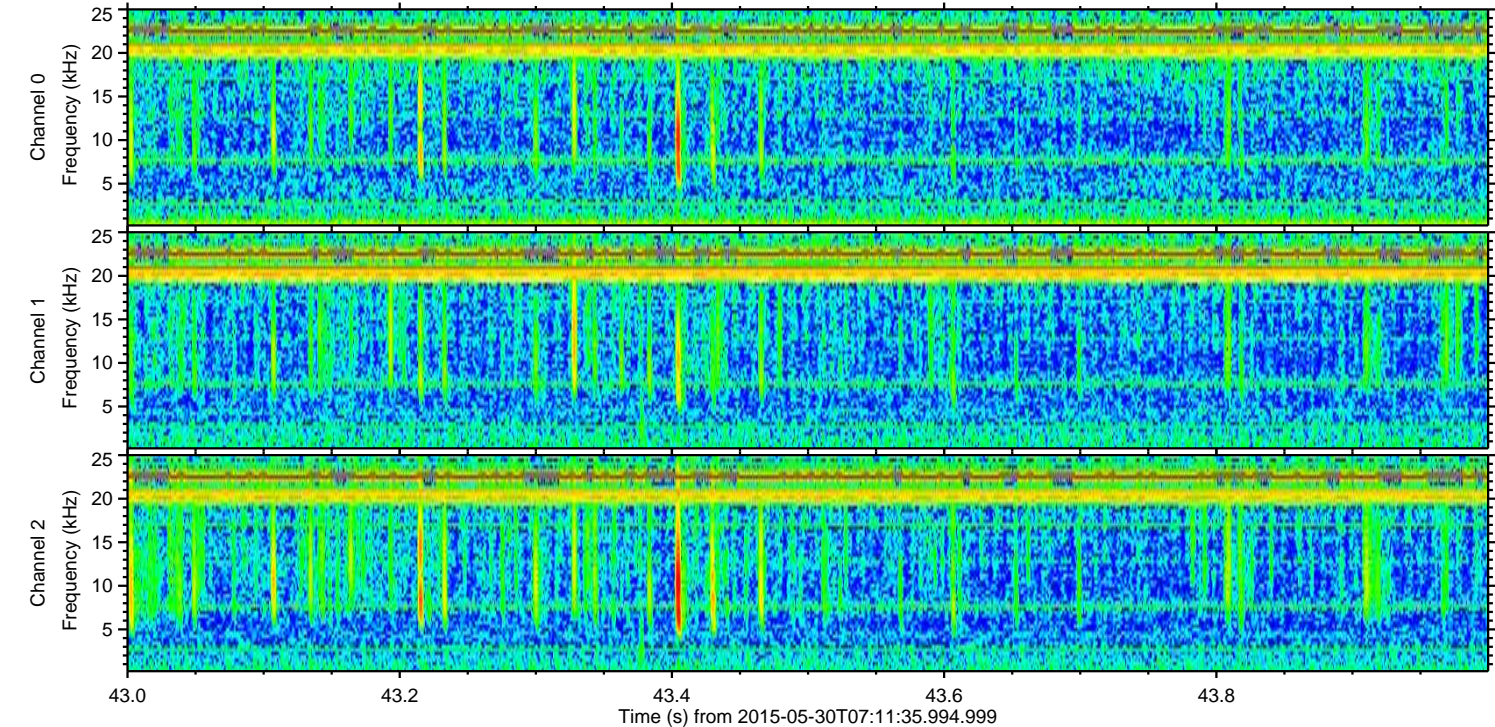
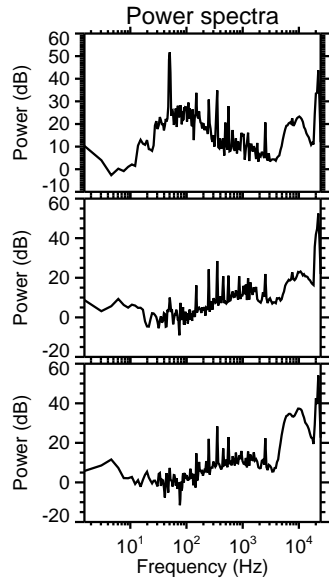
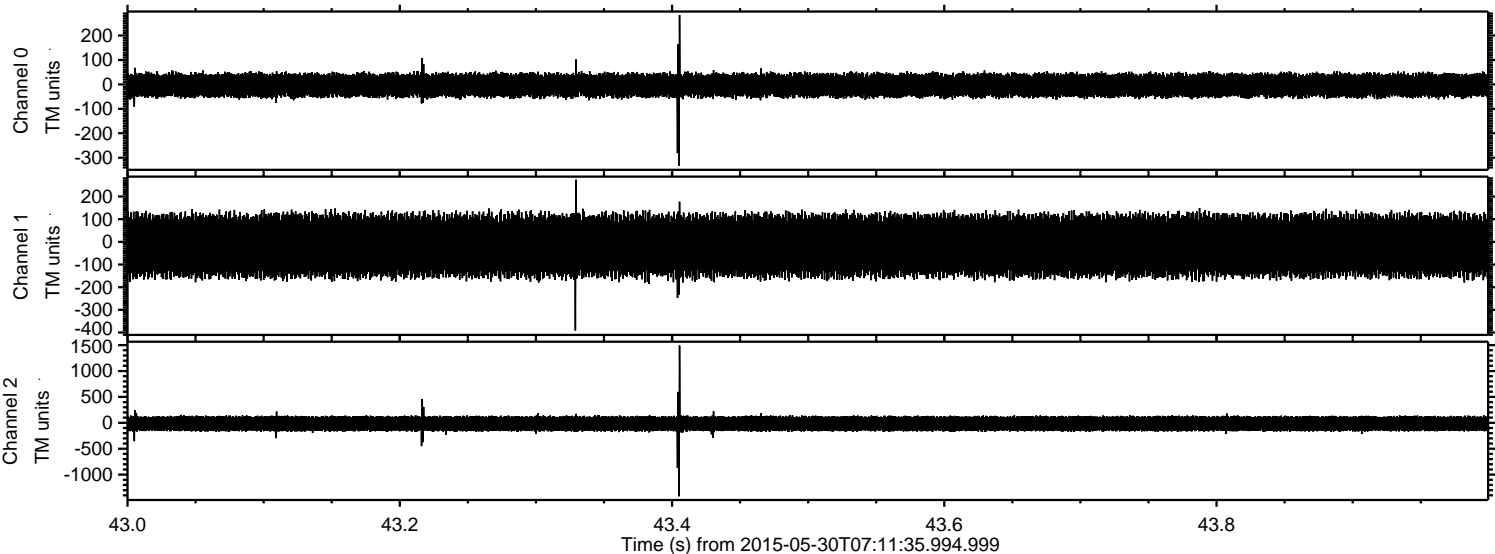

ELMAVAN 3D WAVEFORMS (Measured data sampled at 50 kHz) 49647 packets of 144 samples from 2015-05-30T07:11:35.994.999. Part 132/143

Processed Sat May 30 09:22:07 2015 by ELM ver.2012-10-06 from 001__elm20150530_071134__dat00.bin

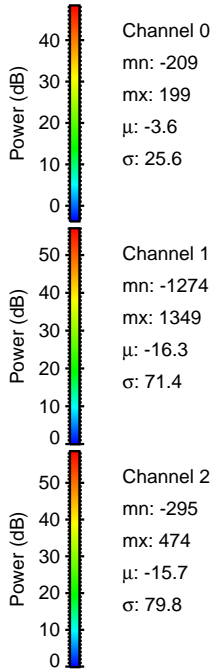
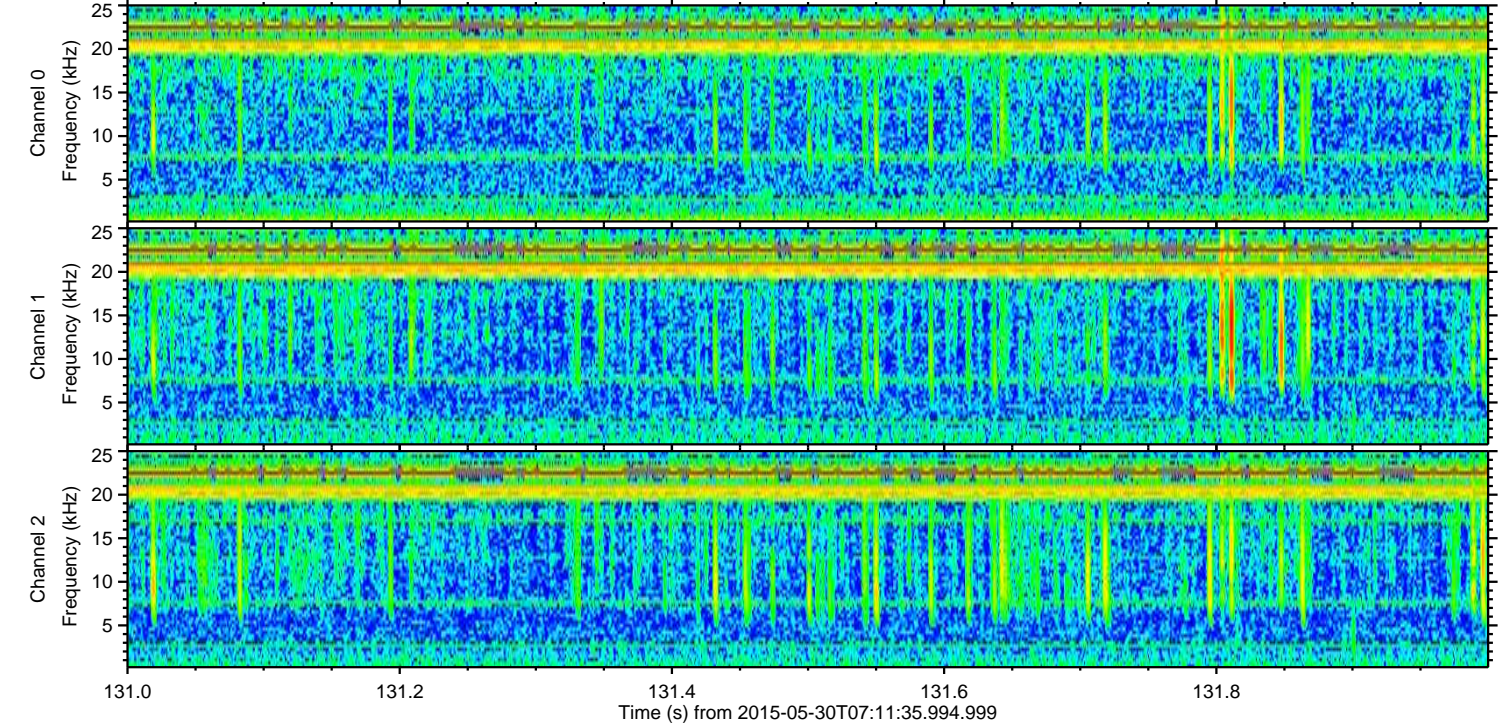
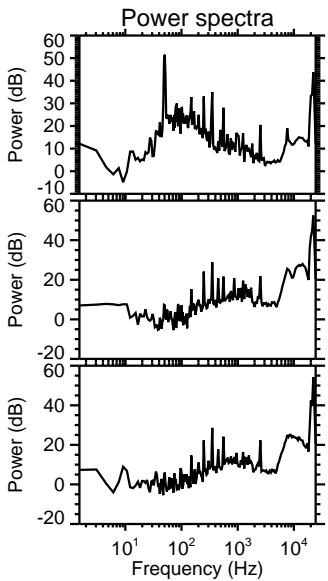
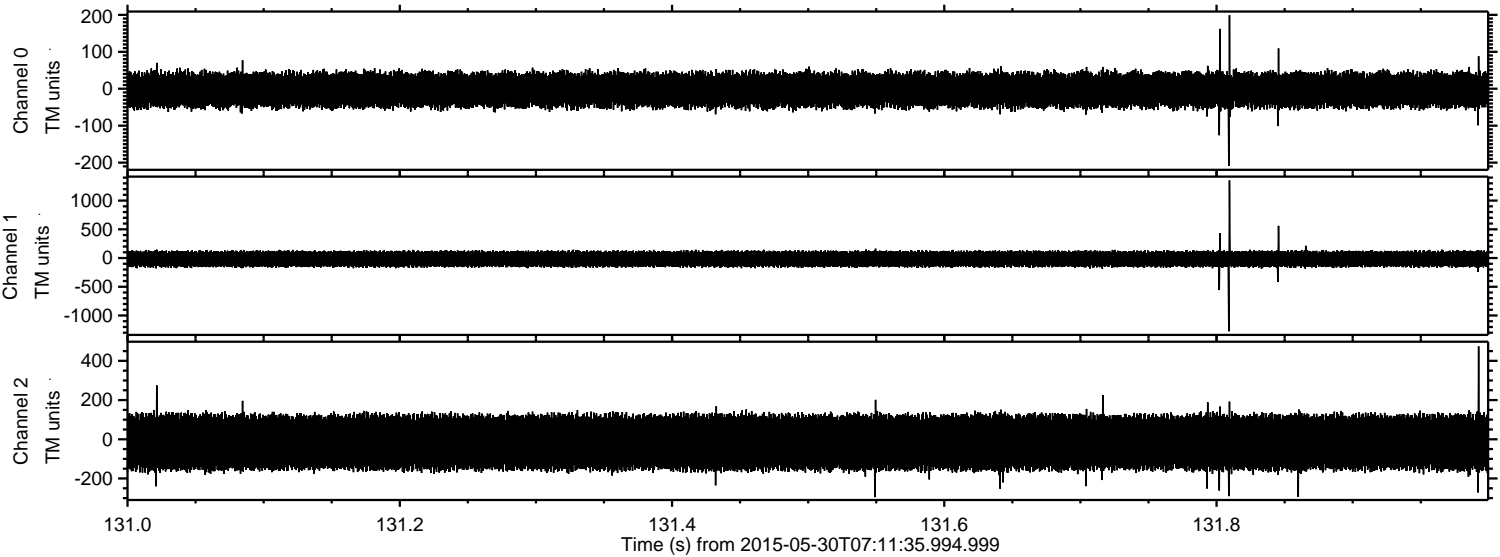

Channel 0
mn: -209
mx: 199
 μ : -3.6
 σ : 25.6

Channel 1
mn: -1274
mx: 1349
 μ : -16.3
 σ : 71.4

Channel 2
mn: -295
mx: 474
 μ : -15.7
 σ : 79.8

ELMAVAN 3D WAVEFORMS (Measured data sampled at 50 kHz) 49647 packets of 144 samples from 2015-05-30T07:11:35.994.999. Part 22/143

Processed Sat May 30 09:22:08 2015 by ELM ver.2012-10-06 from 001__elm20150530_071134__dat00.bin

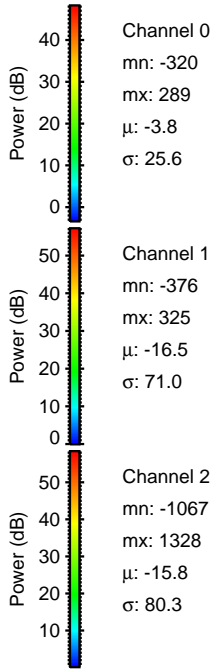
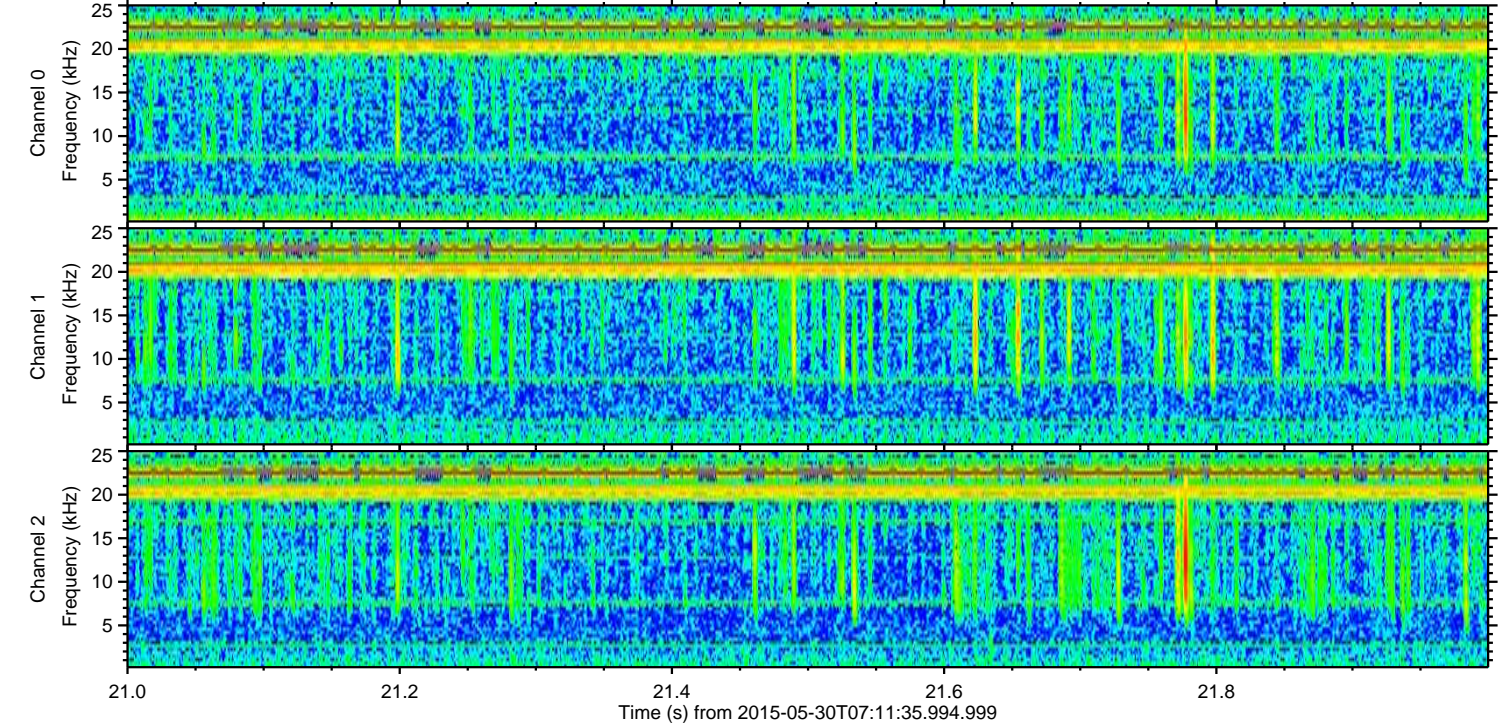
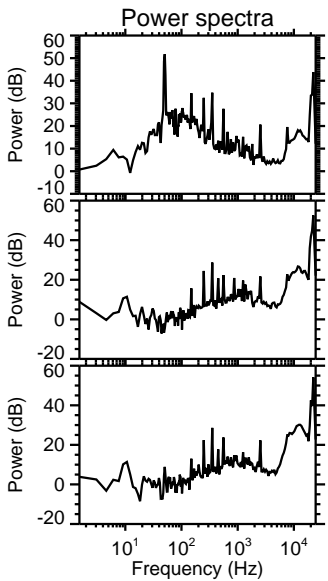
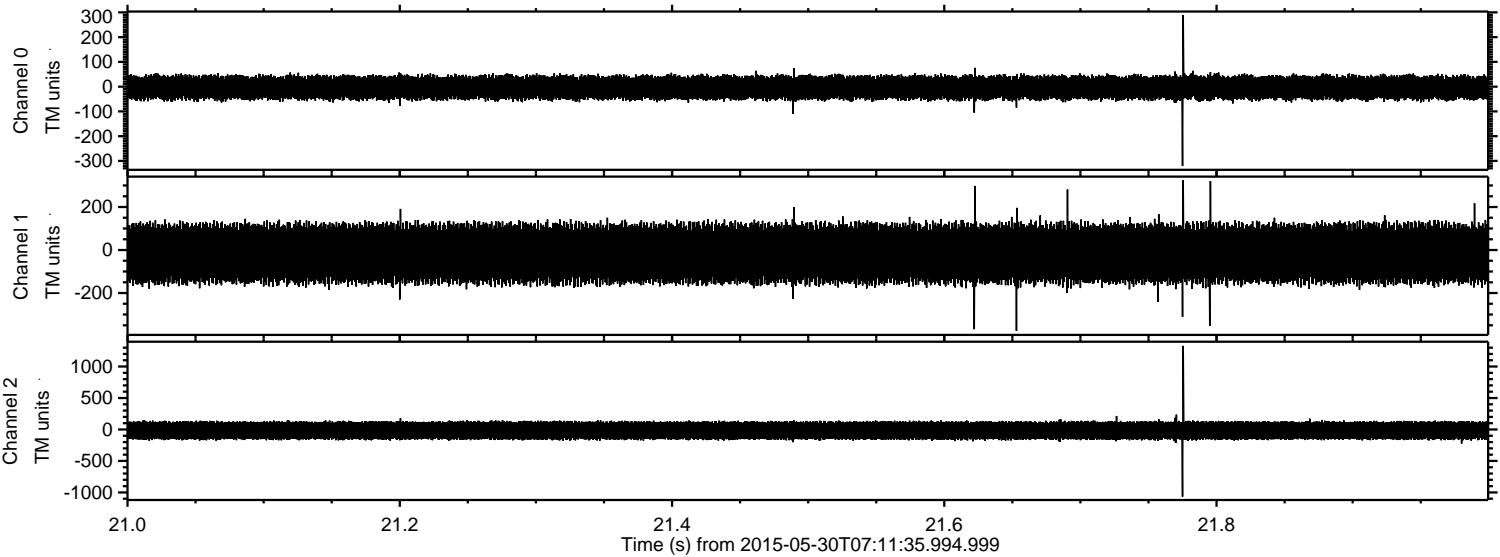

ELMAVAN 3D WAVEFORMS (Measured data sampled at 50 kHz) 49647 packets of 144 samples from 2015-05-30T07:11:35.994.999. Part 114/143

