

ELMAVAN 3D WAVEFORMS (Measured data sampled at 50 kHz) 49782 packets of 144 samples from 2015-05-30T04:16:29.828.000.

Processed Sat May 30 06:23:40 2015 by ELM ver.2012-10-06 from 001__elm20150530_041628__dat00.bin

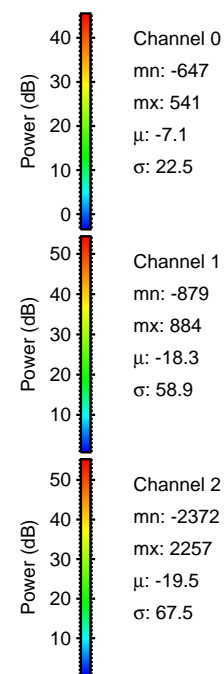

Processed Sat May 30 06:23:52 2015 by ELM ver.2012-10-06 from 001__elm20150530_041628__dat00.bin

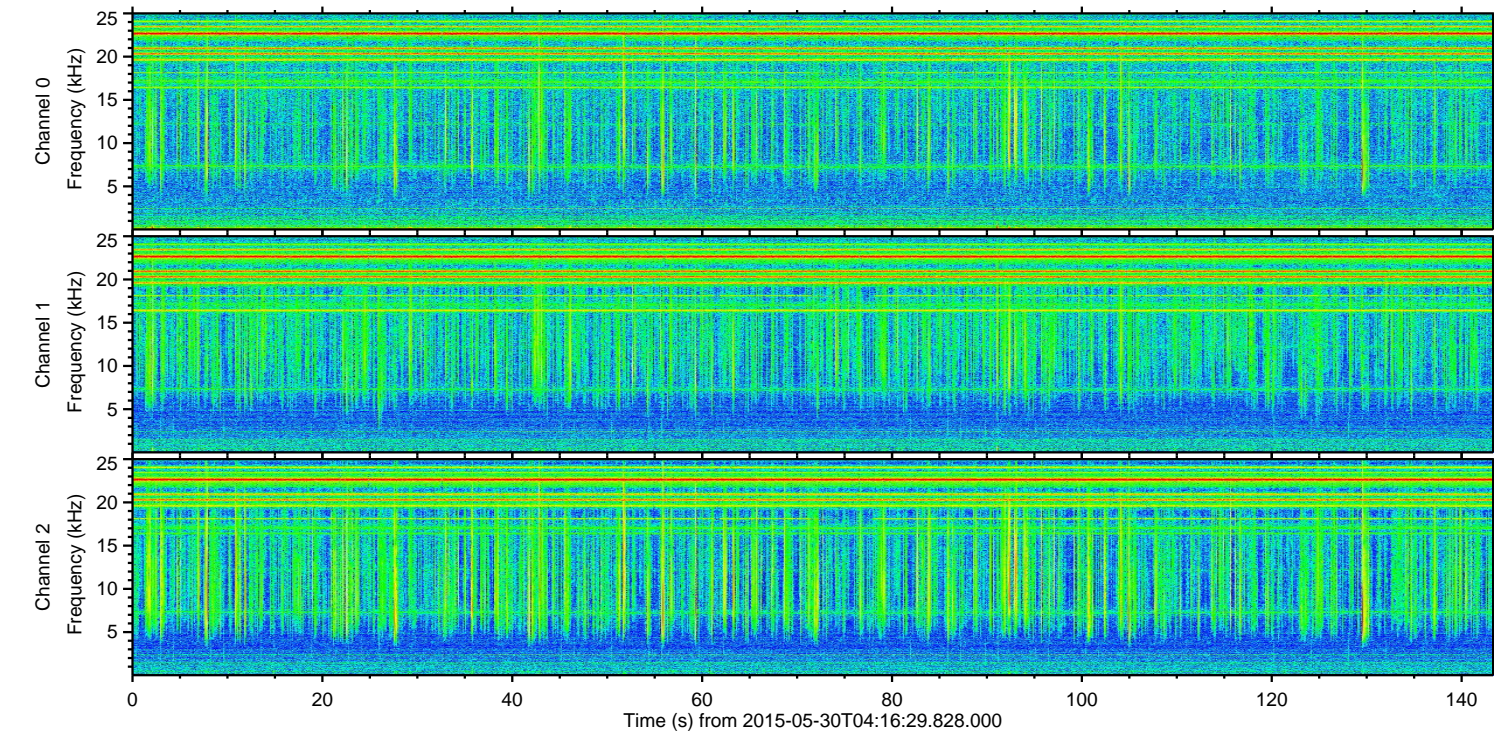
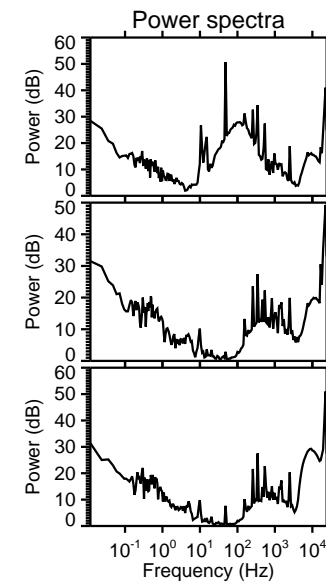
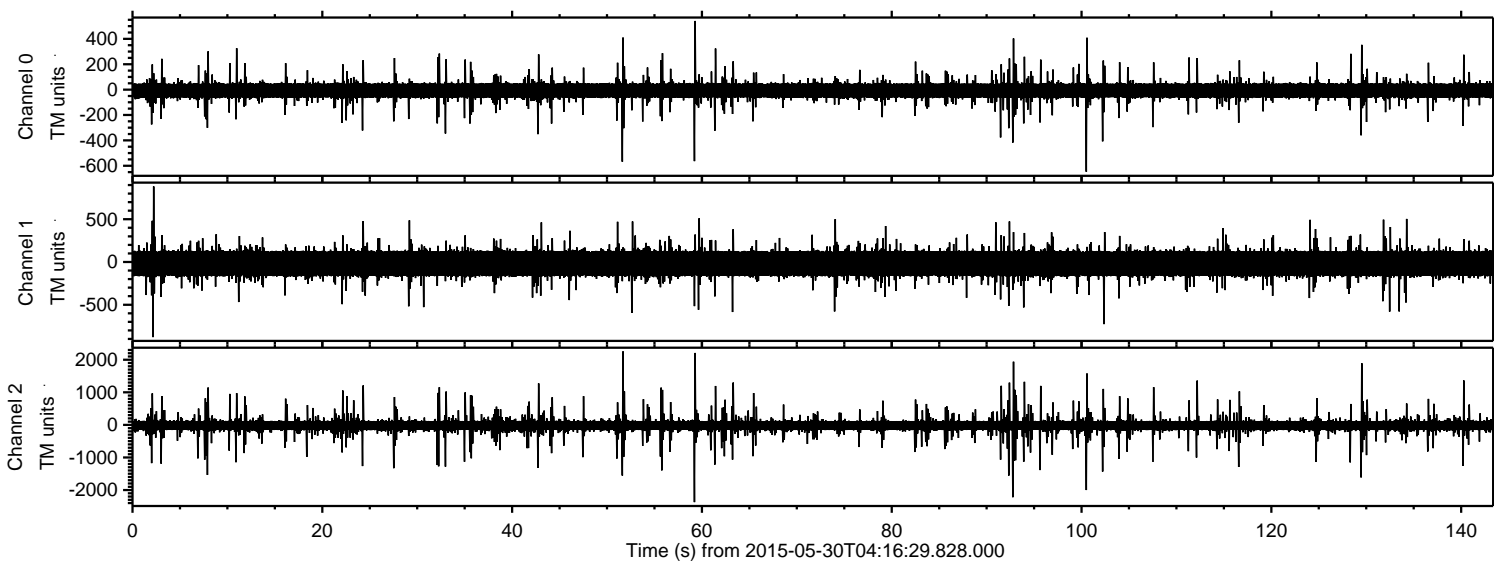
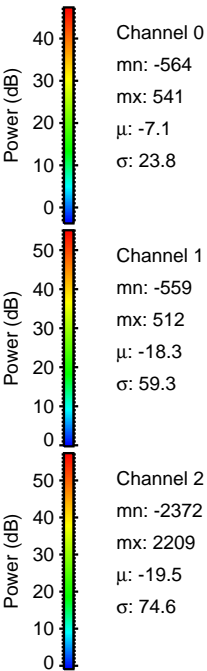
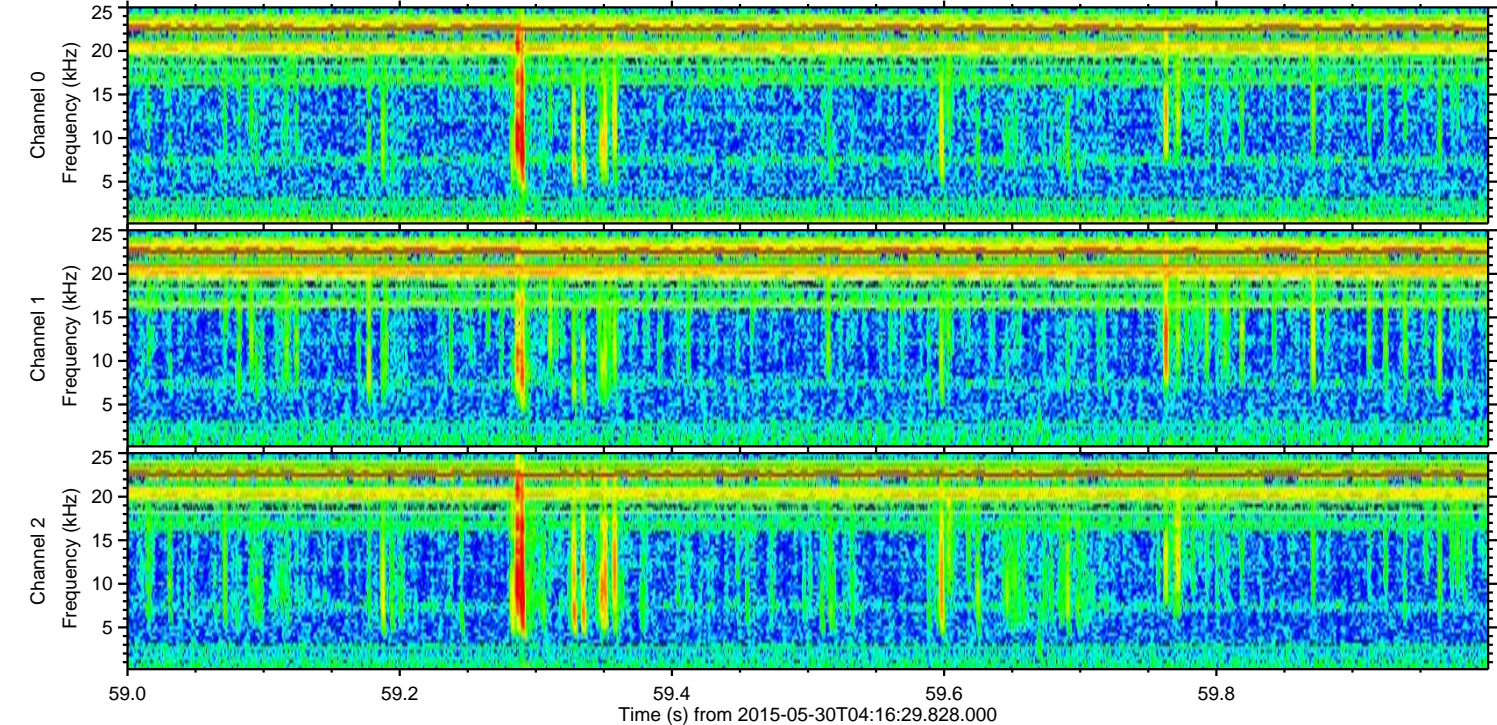
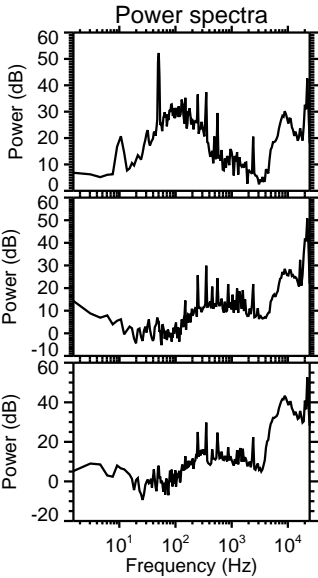
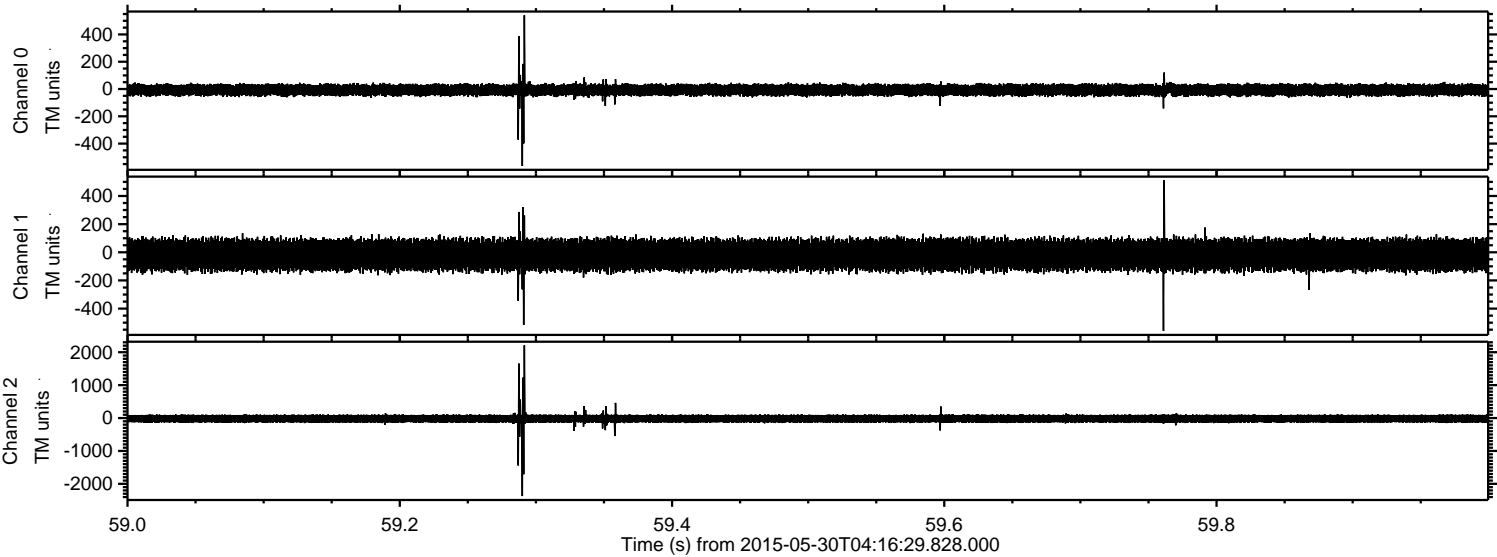

ELMAVAN 3D WAVEFORMS (Measured data sampled at 50 kHz) 49782 packets of 144 samples from 2015-05-30T04:16:29.828.000. Part 52/144

Processed Sat May 30 06:23:52 2015 by ELM ver.2012-10-06 from 001__elm20150530_041628__dat00.bin

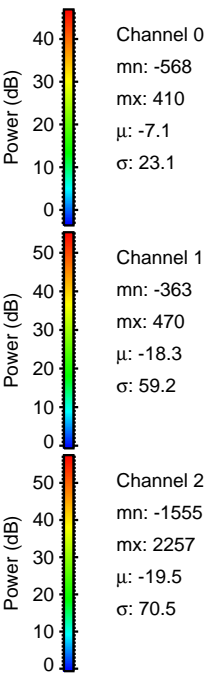
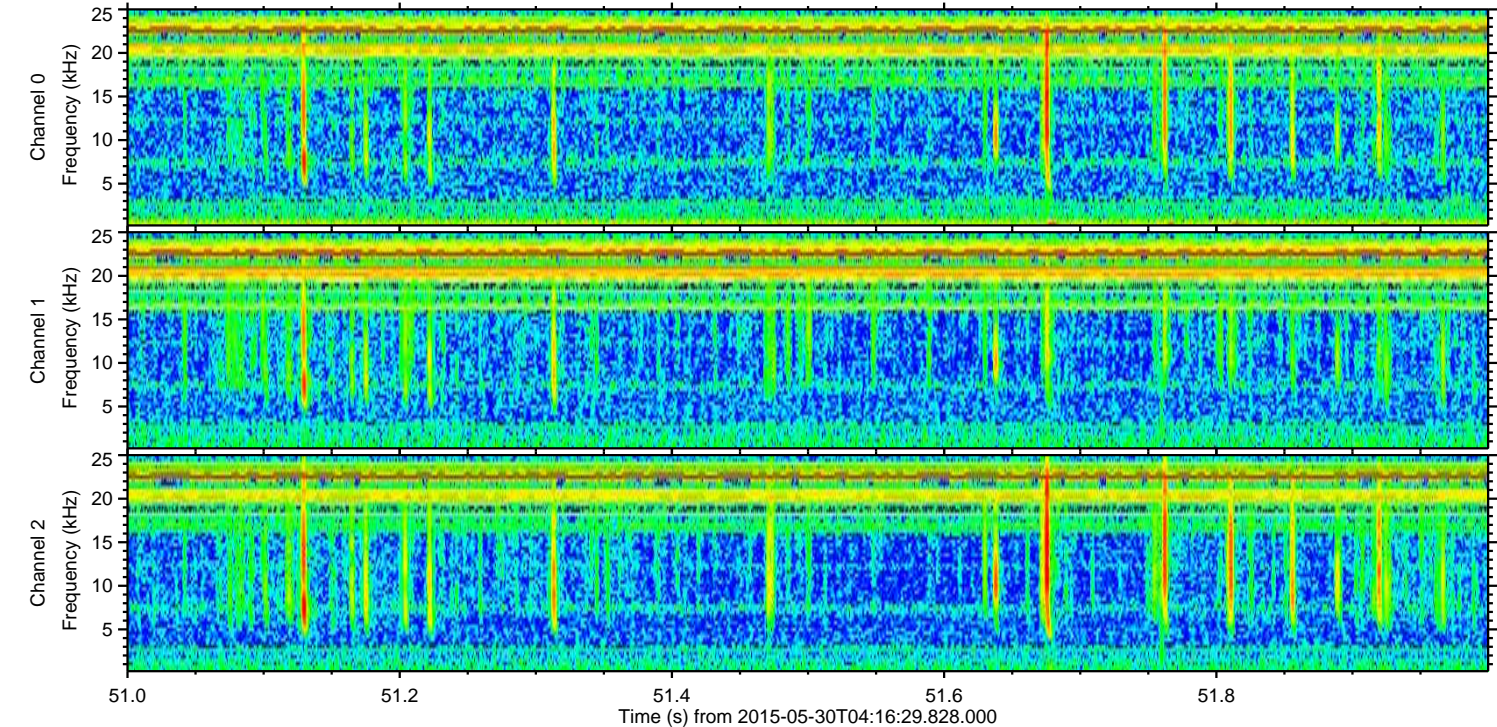
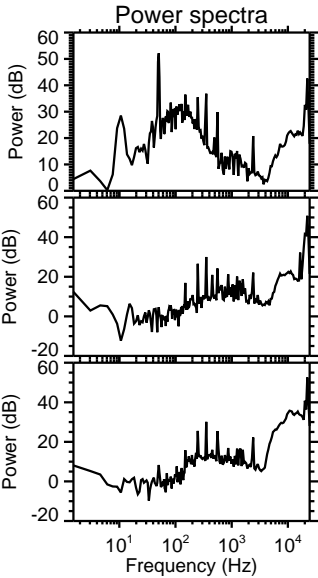
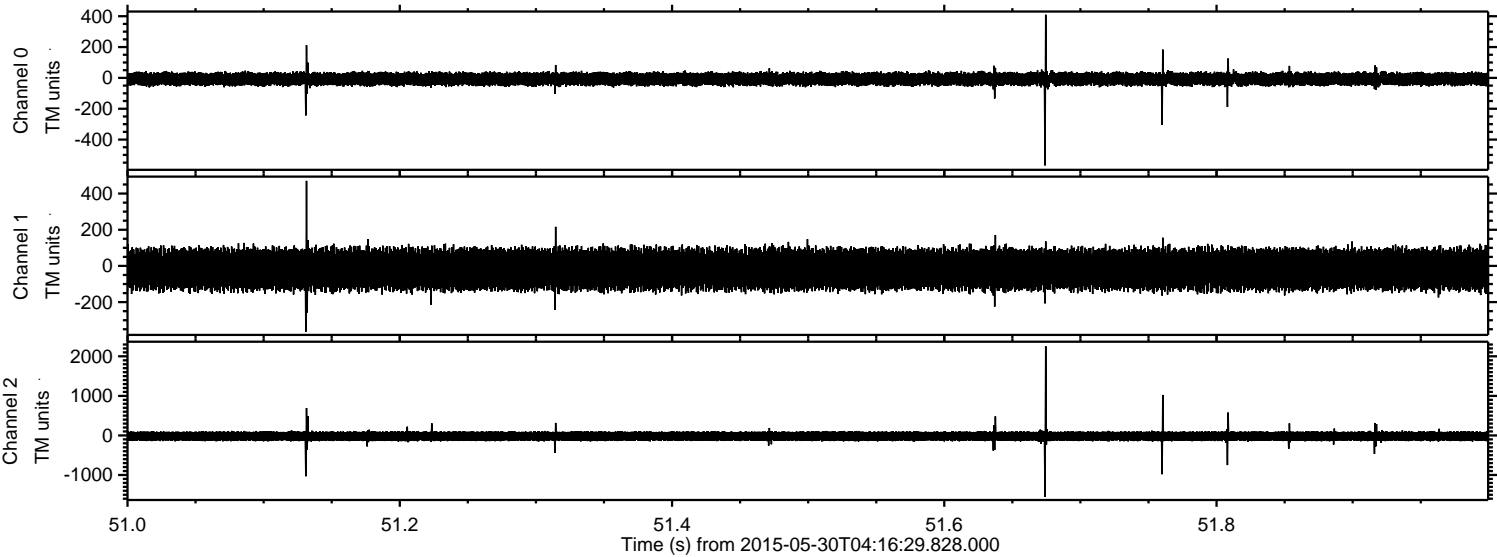

Processed Sat May 30 06:23:53 2015 by ELM ver.2012-10-06 from 001__elm20150530_041628__dat00.bin

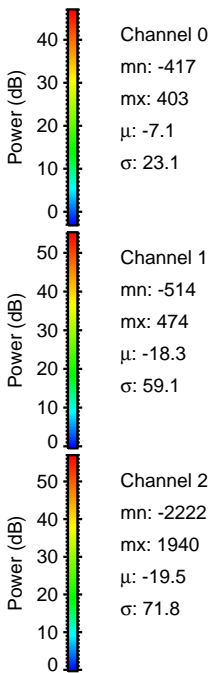
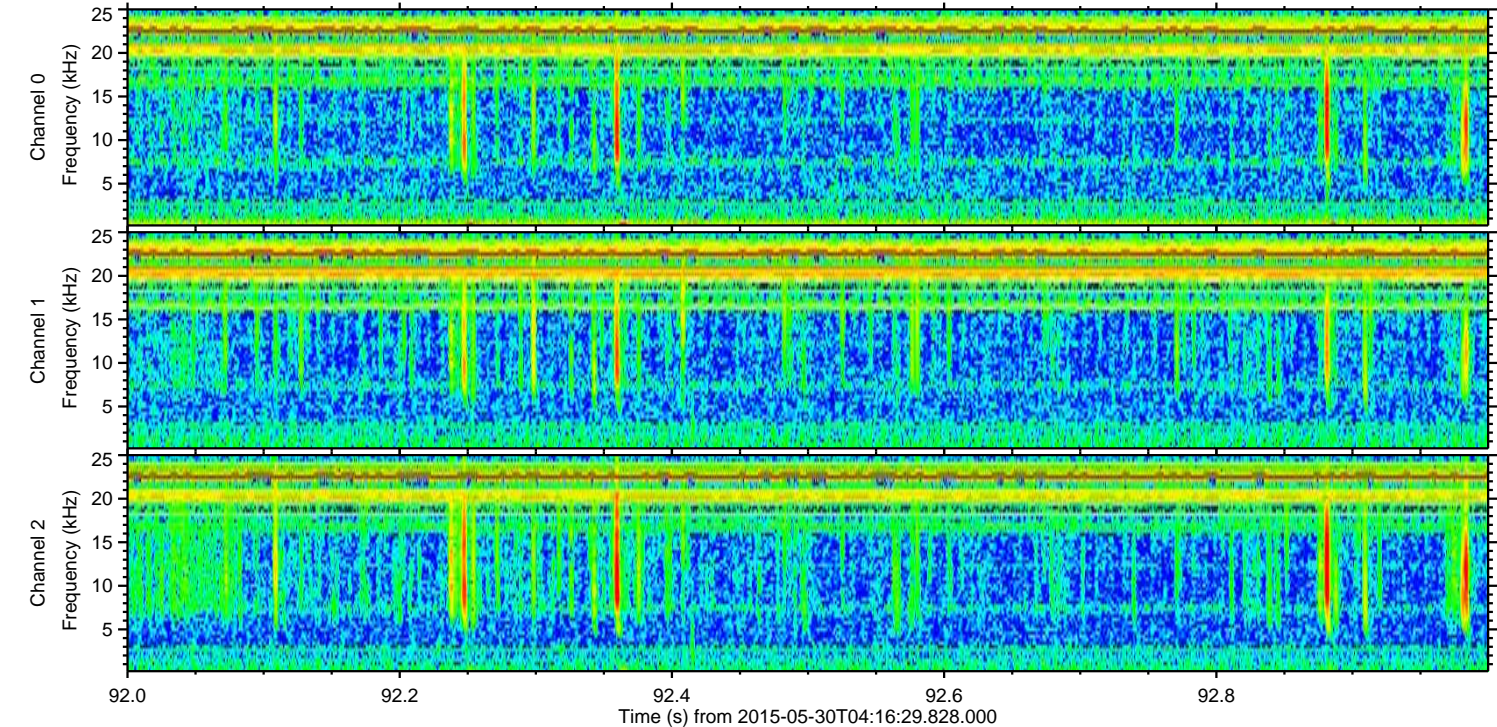
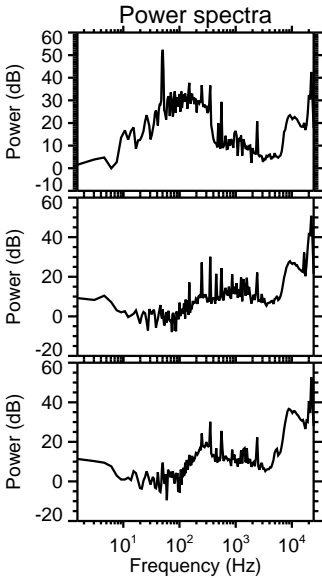
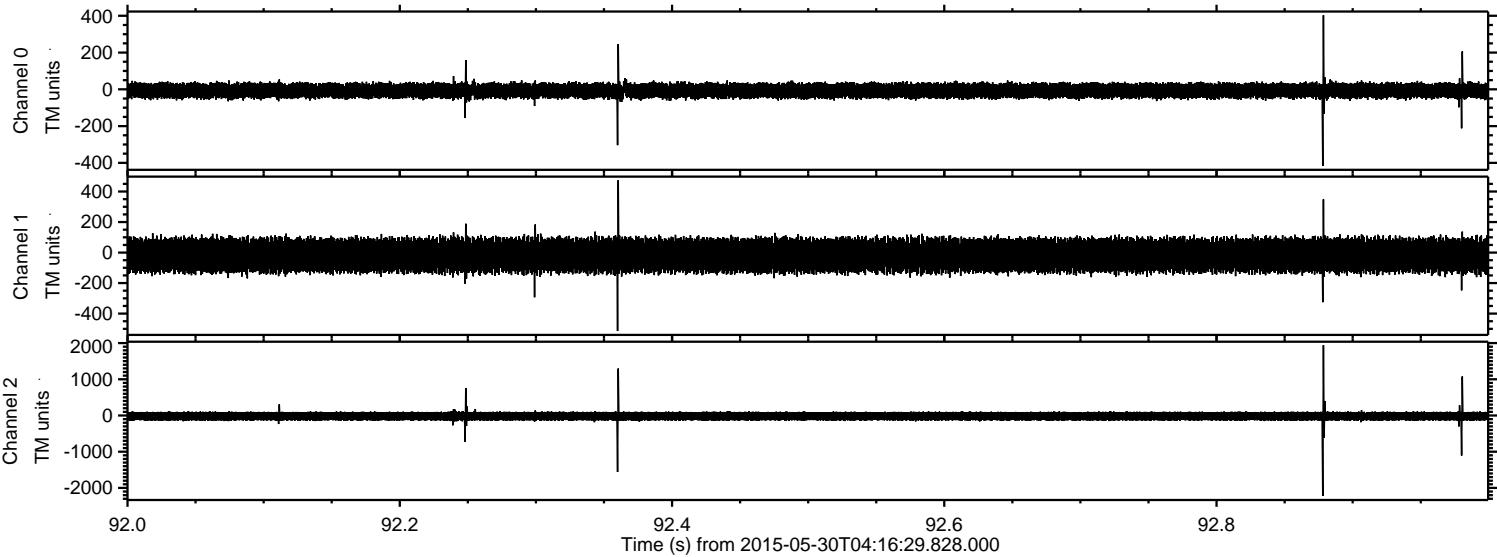

Channel 0
mn: -417
mx: 403
 μ : -7.1
 σ : 23.1

Channel 1
mn: -514
mx: 474
 μ : -18.3
 σ : 59.1

Channel 2
mn: -2222
mx: 1940
 μ : -19.5
 σ : 71.8

ELMAVAN 3D WAVEFORMS (Measured data sampled at 50 kHz) 49782 packets of 144 samples from 2015-05-30T04:16:29.828.000. Part 101/144

Processed Sat May 30 06:23:54 2015 by ELM ver.2012-10-06 from 001__elm20150530_041628__dat00.bin

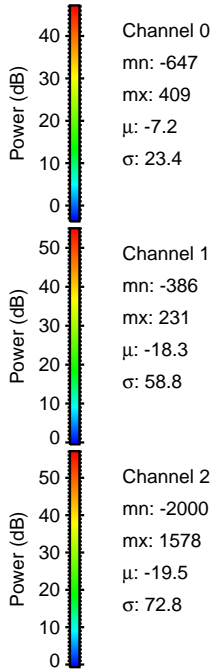
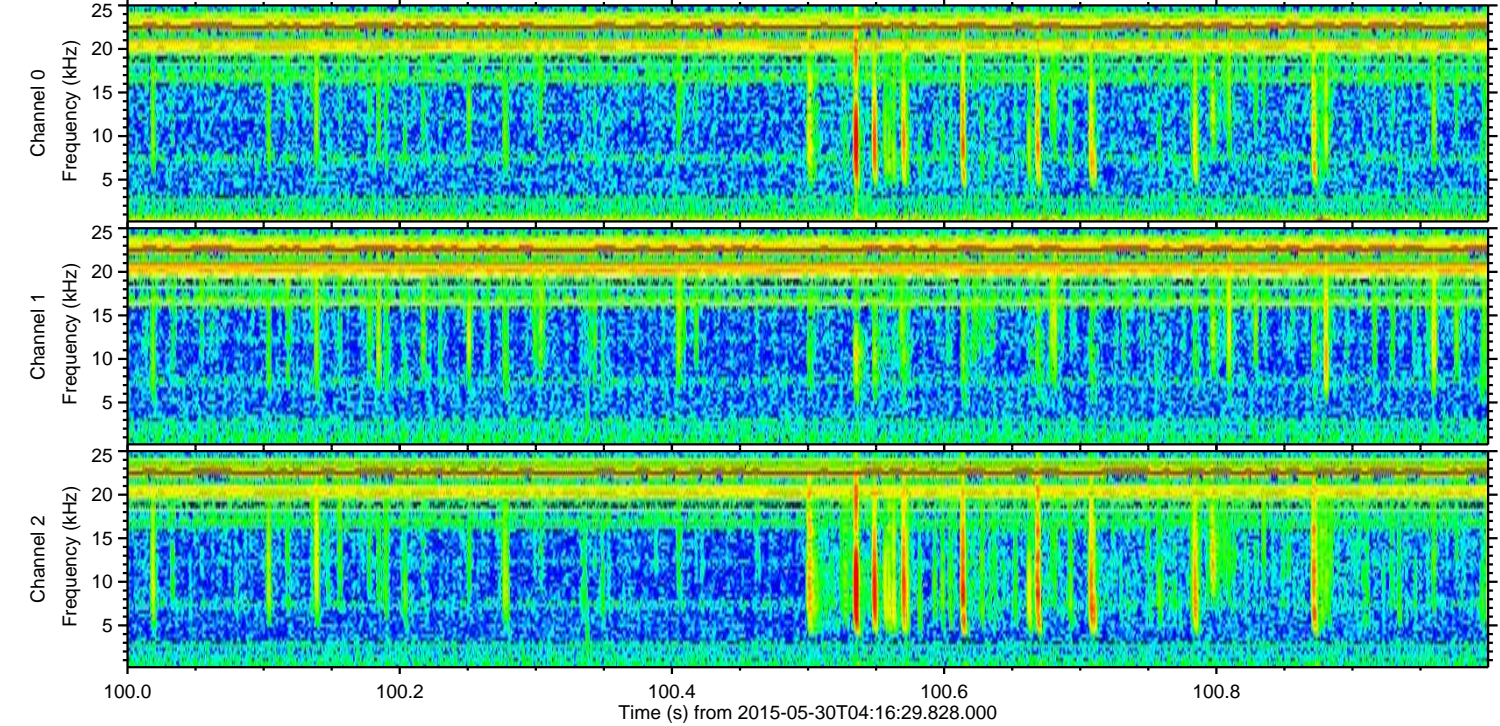
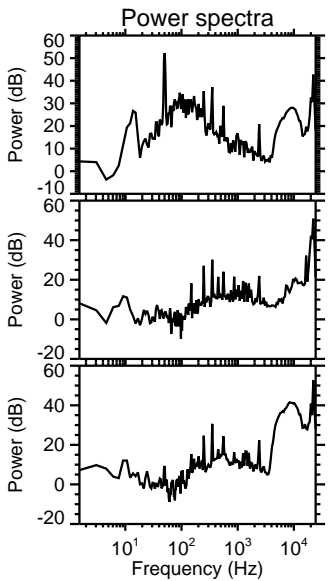
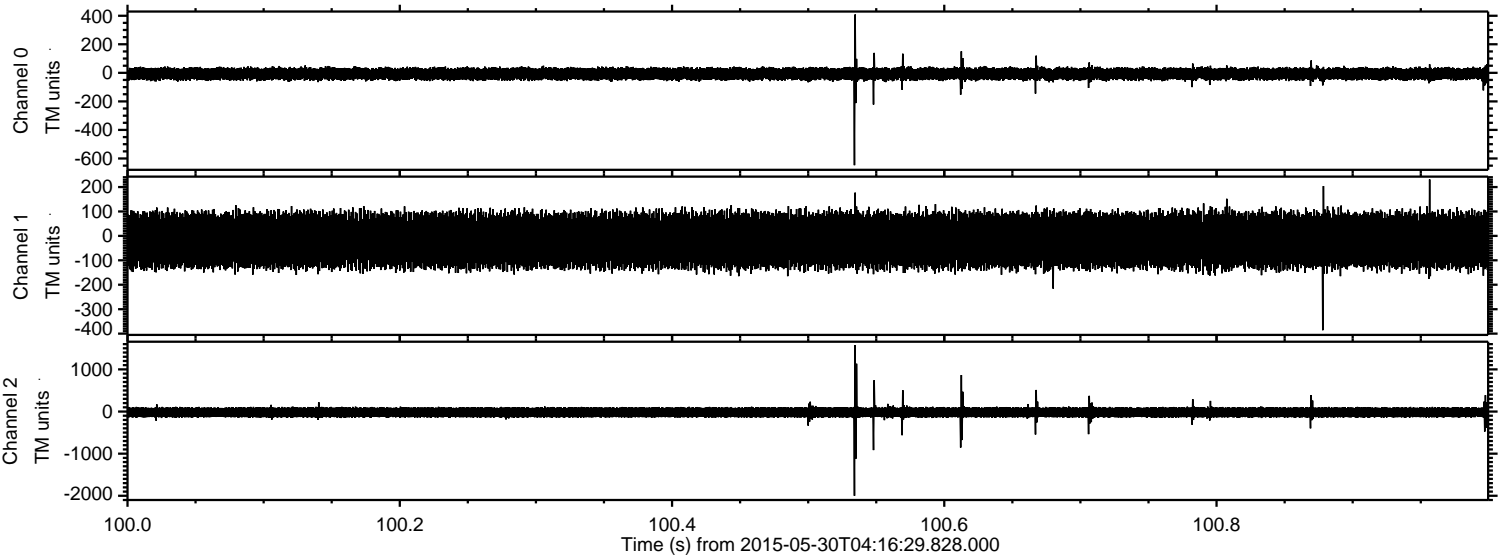

Channel 0
mn: -647
mx: 409
 μ : -7.2
 σ : 23.4

Channel 1
mn: -386
mx: 231
 μ : -18.3
 σ : 58.8

Channel 2
mn: -2000
mx: 1578
 μ : -19.5
 σ : 72.8

ELMAVAN 3D WAVEFORMS (Measured data sampled at 50 kHz) 49782 packets of 144 samples from 2015-05-30T04:16:29.828.000. Part 130/144

Processed Sat May 30 06:23:55 2015 by ELM ver.2012-10-06 from 001__elm20150530_041628__dat00.bin

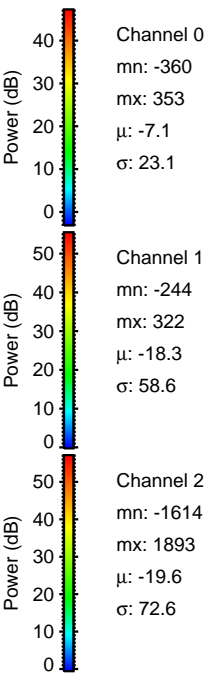
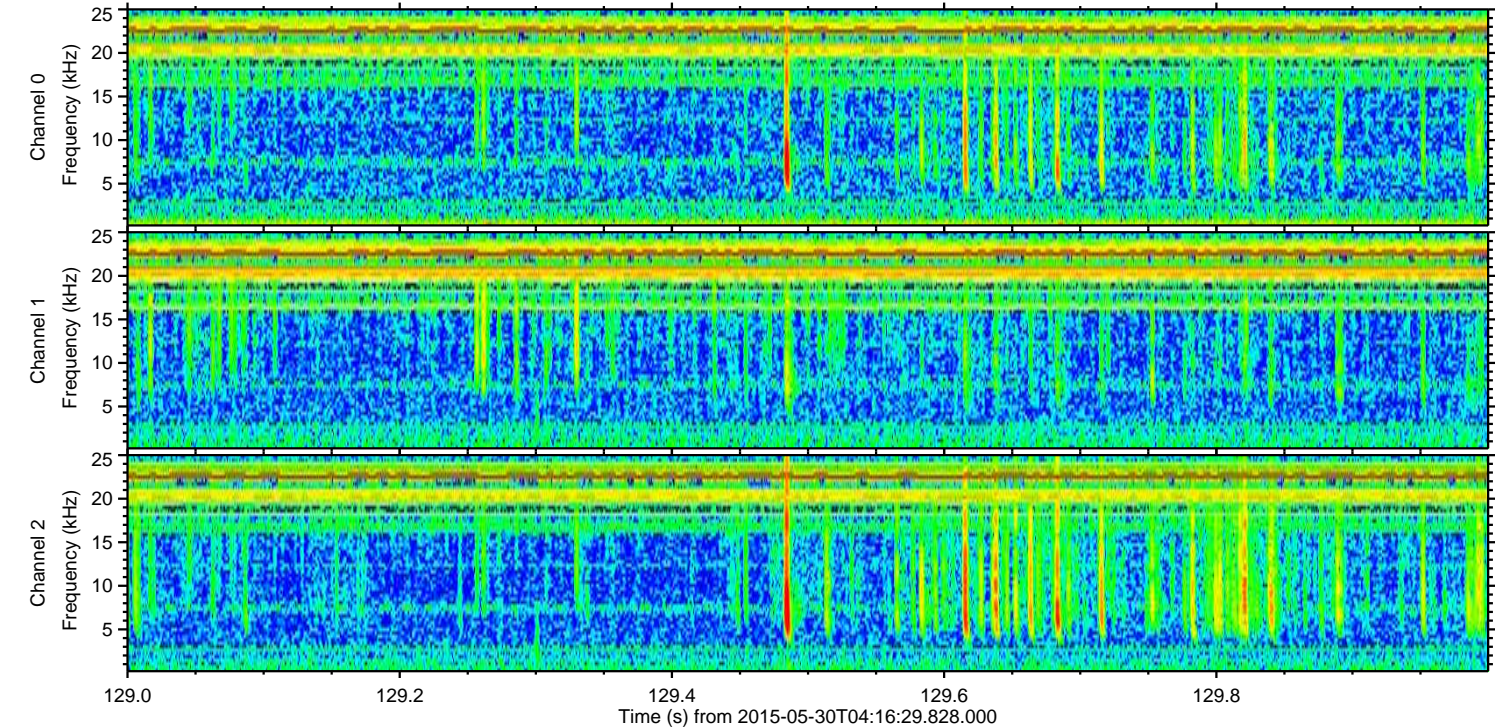
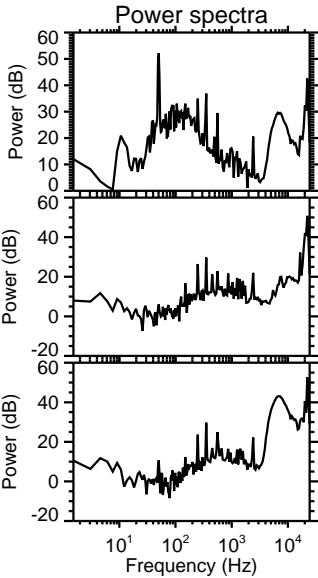
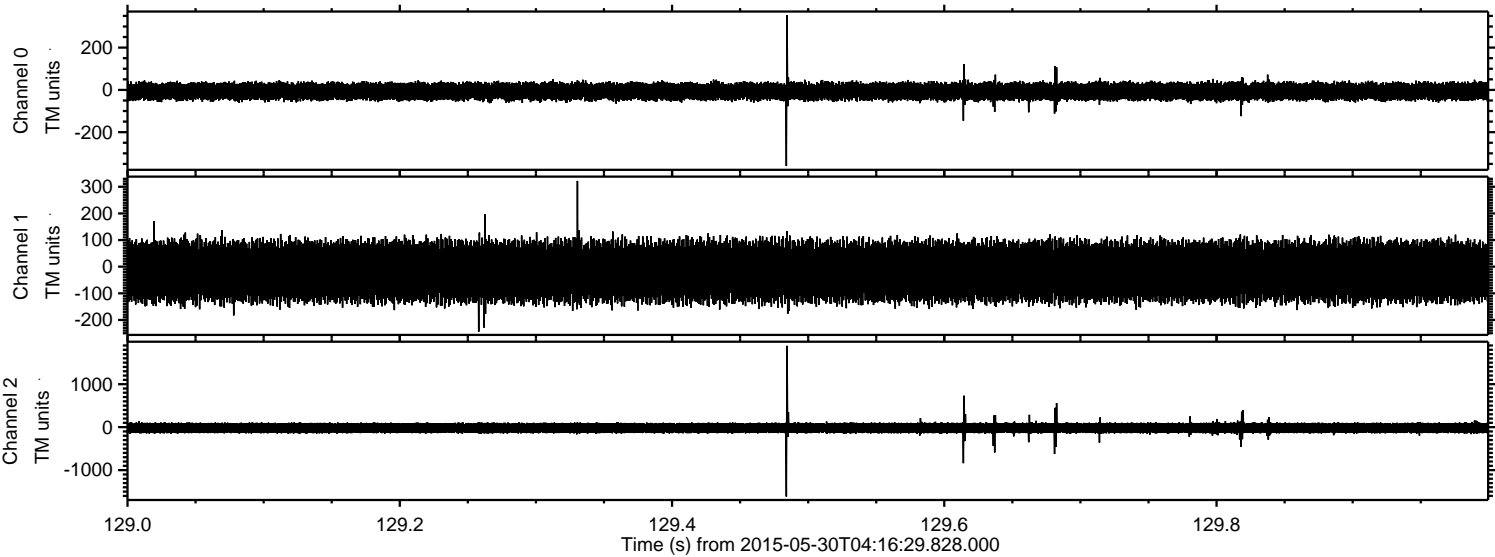

ELMAVAN 3D WAVEFORMS (Measured data sampled at 50 kHz) 49782 packets of 144 samples from 2015-05-30T04:16:29.828.000. Part 8/144

Processed Sat May 30 06:23:56 2015 by ELM ver.2012-10-06 from 001__elm20150530_041628__dat00.bin

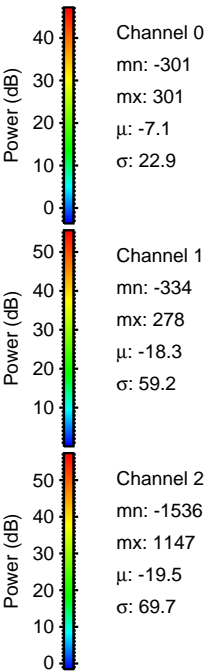
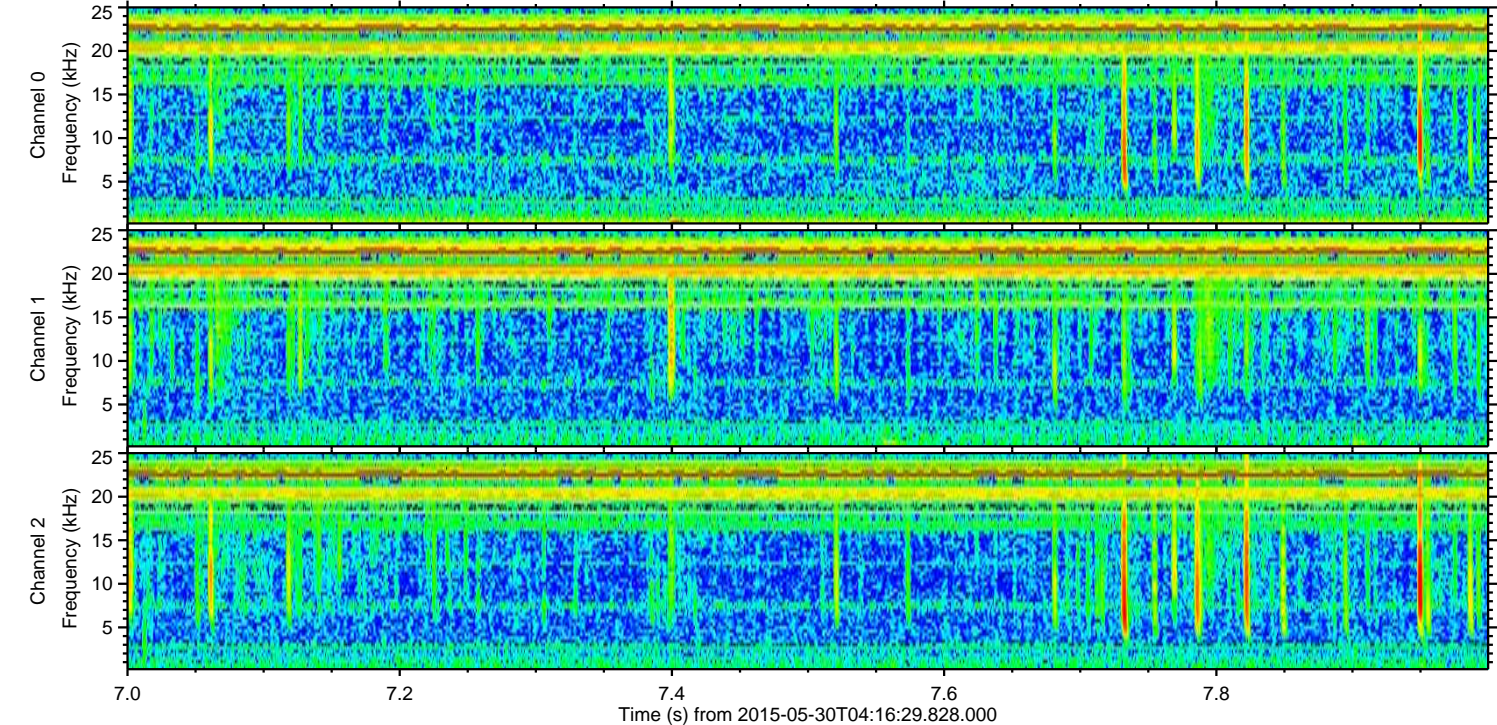
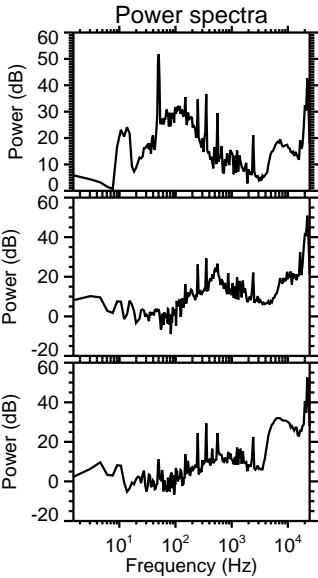
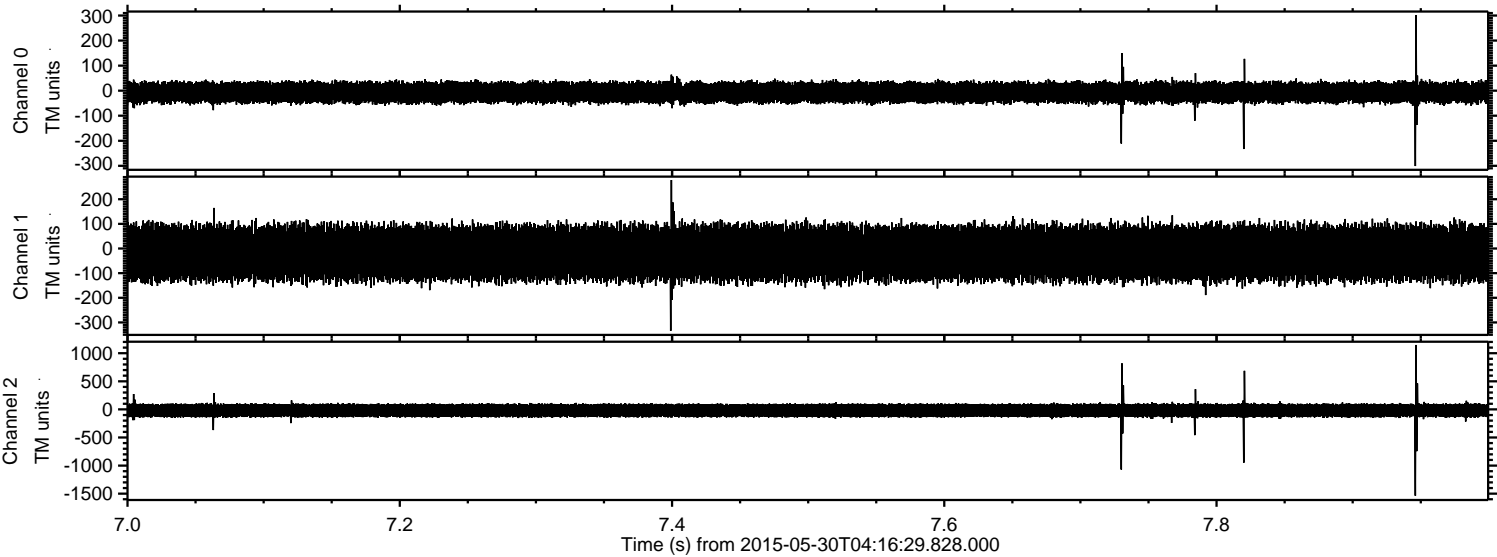

ELMAVAN 3D WAVEFORMS (Measured data sampled at 50 kHz) 49782 packets of 144 samples from 2015-05-30T04:16:29.828.000. Part 103/144

Processed Sat May 30 06:23:57 2015 by ELM ver.2012-10-06 from 001__elm20150530_041628__dat00.bin

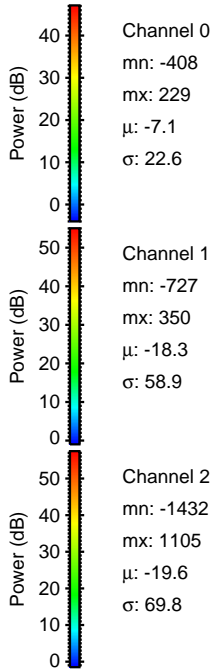
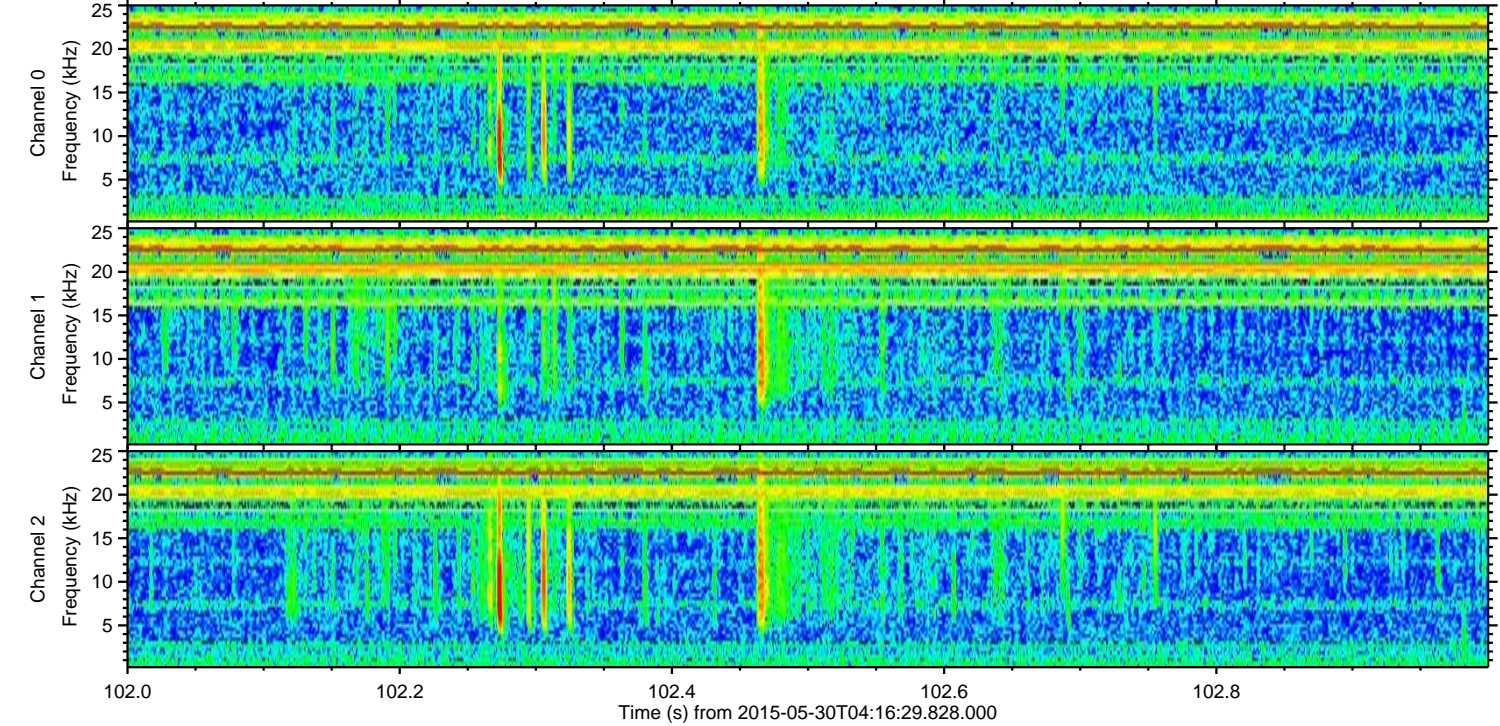
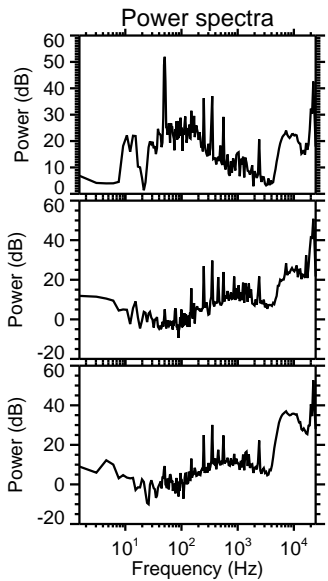
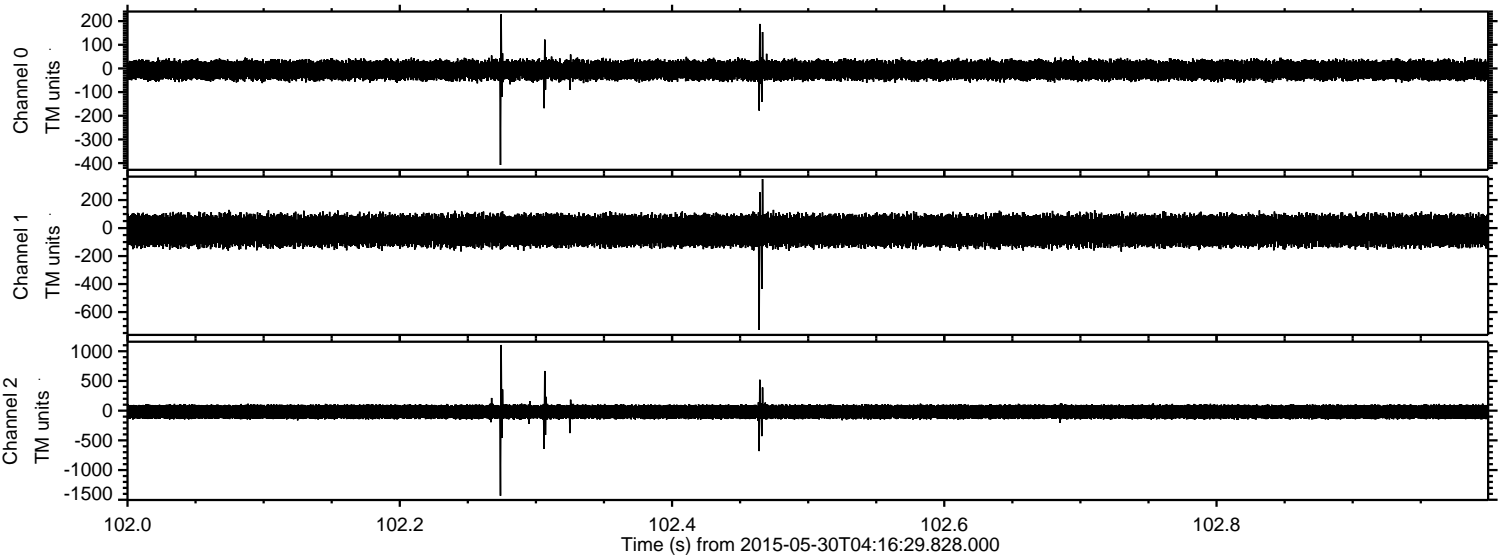

ELMAVAN 3D WAVEFORMS (Measured data sampled at 50 kHz) 49782 packets of 144 samples from 2015-05-30T04:16:29.828.000. Part 56/144

Processed Sat May 30 06:23:58 2015 by ELM ver.2012-10-06 from 001__elm20150530_041628__dat00.bin

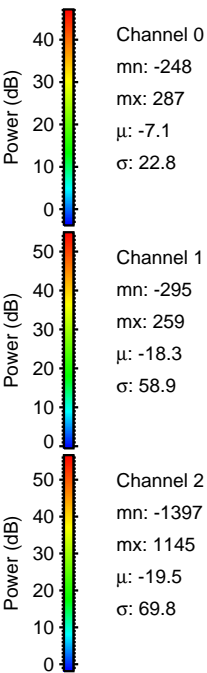
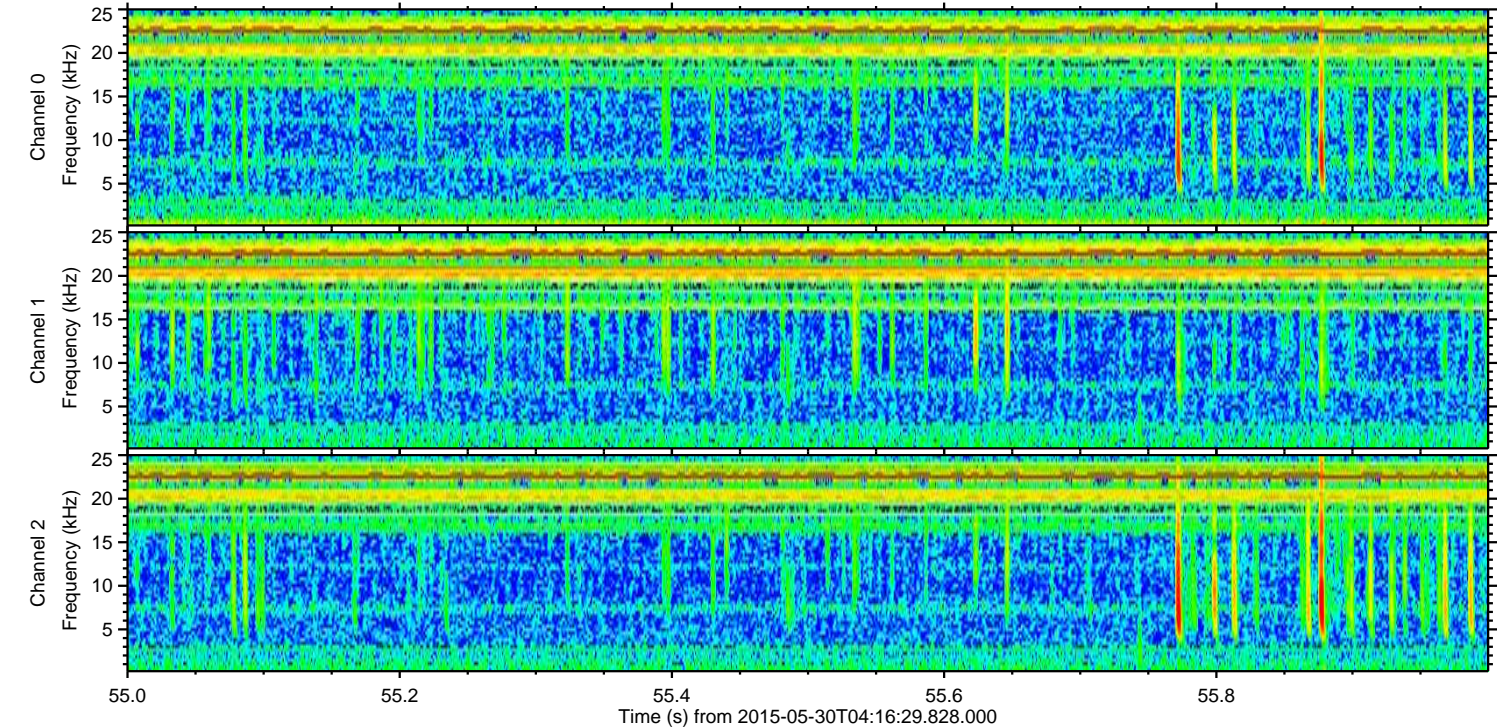
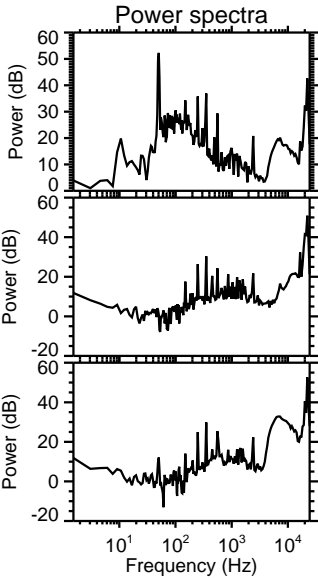
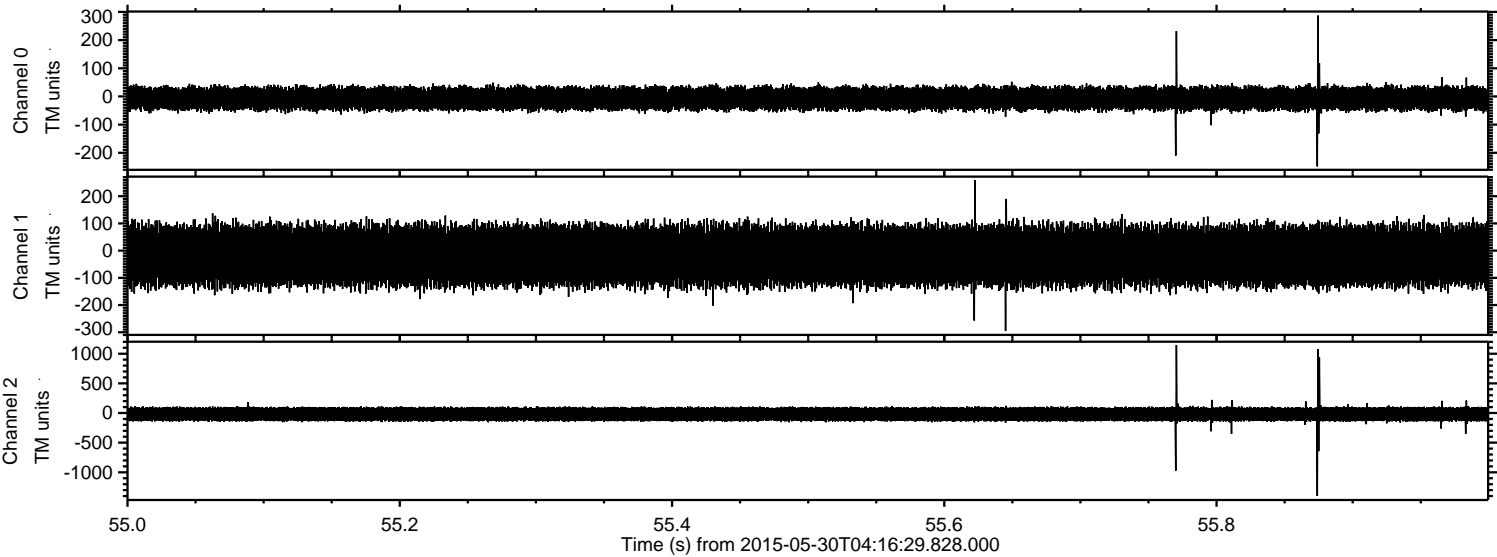

ELMAVAN 3D WAVEFORMS (Measured data sampled at 50 kHz) 49782 packets of 144 samples from 2015-05-30T04:16:29.828.000. Part 96/144

Processed Sat May 30 06:23:59 2015 by ELM ver.2012-10-06 from 001__elm20150530_041628__dat00.bin

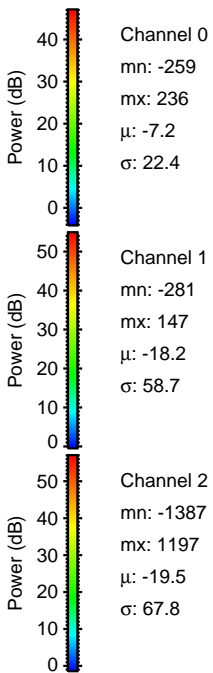
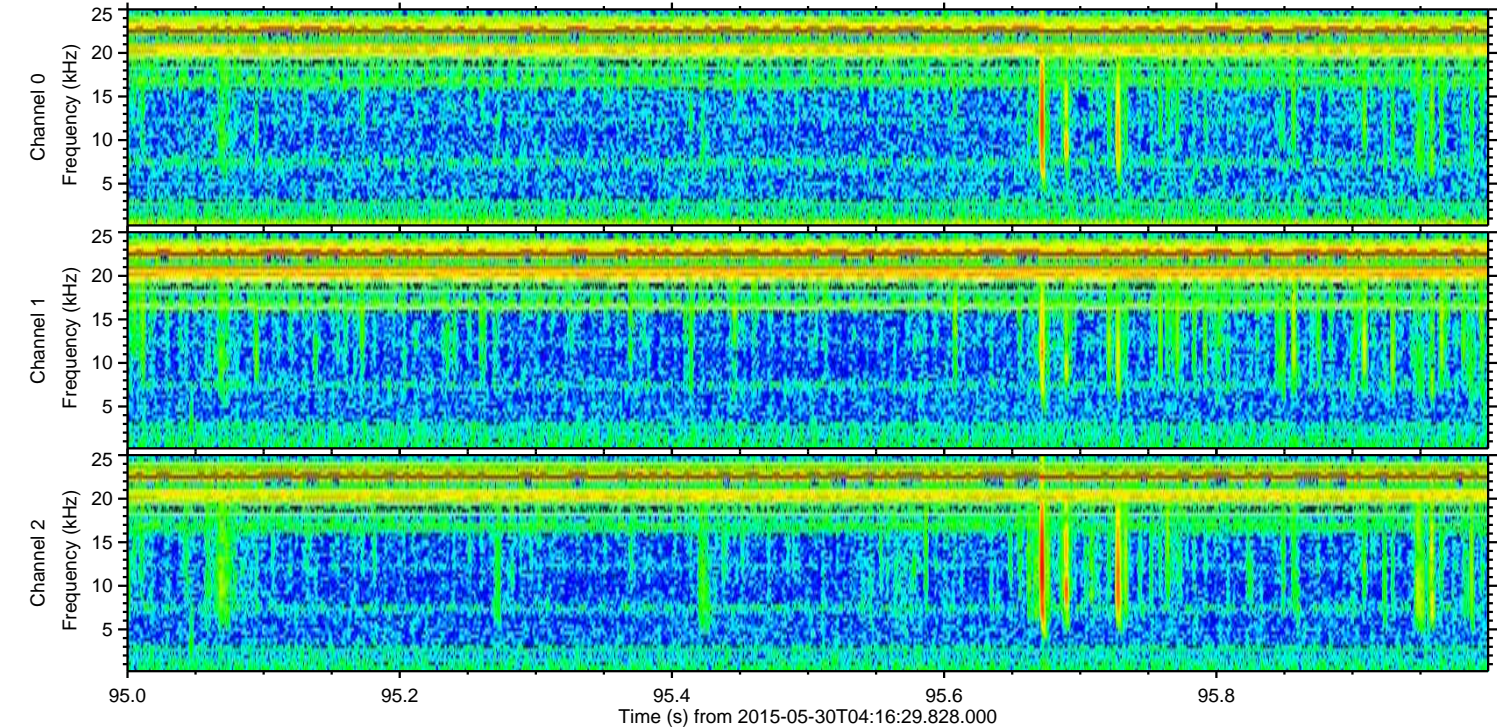
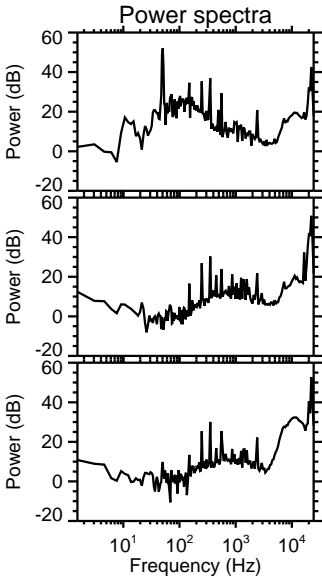
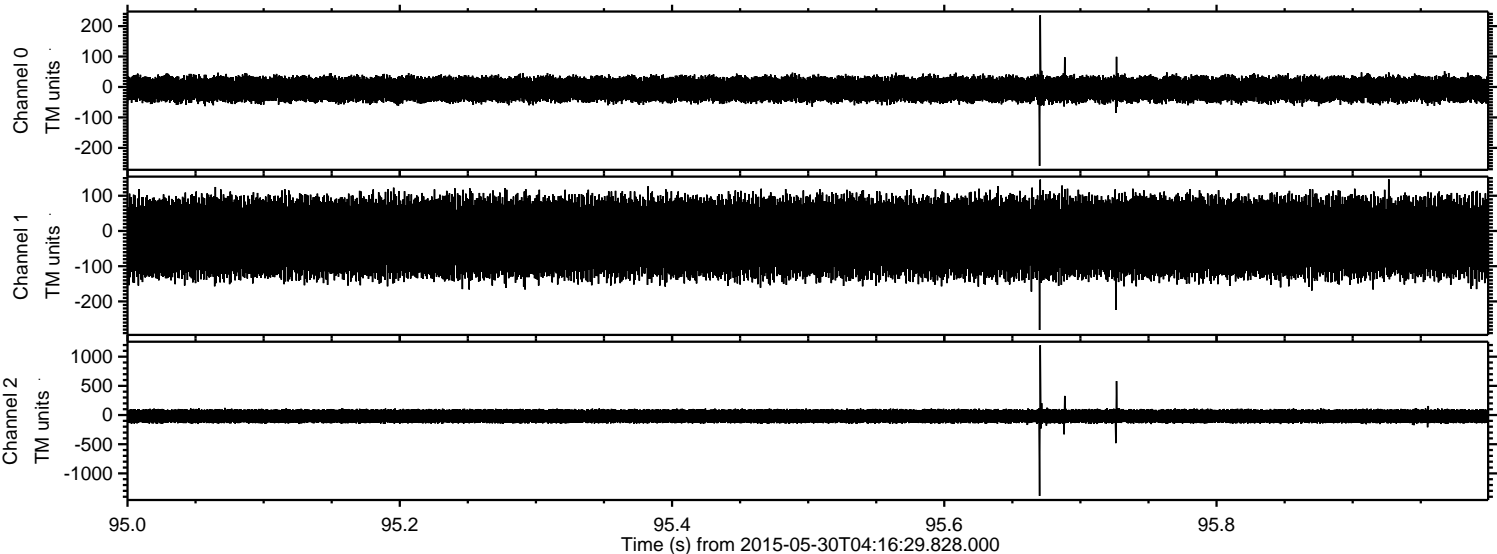

ELMAVAN 3D WAVEFORMS (Measured data sampled at 50 kHz) 49782 packets of 144 samples from 2015-05-30T04:16:29.828.000. Part 16/144

Processed Sat May 30 06:24:00 2015 by ELM ver.2012-10-06 from 001__elm20150530_041628__dat00.bin

