

ELMAVAN 3D WAVEFORMS (Measured data sampled at 50 kHz) 49799 packets of 144 samples from 2015-05-30T03:56:29.122.999.

Processed Sat May 30 06:03:41 2015 by ELM ver.2012-10-06 from 001__elm20150530_035628__dat00.bin

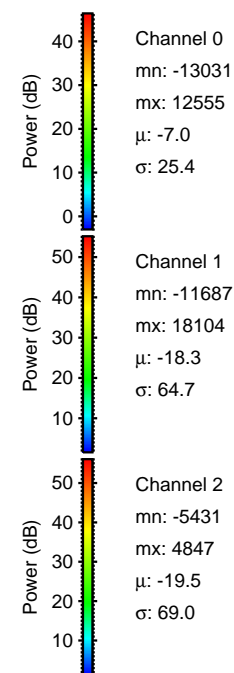
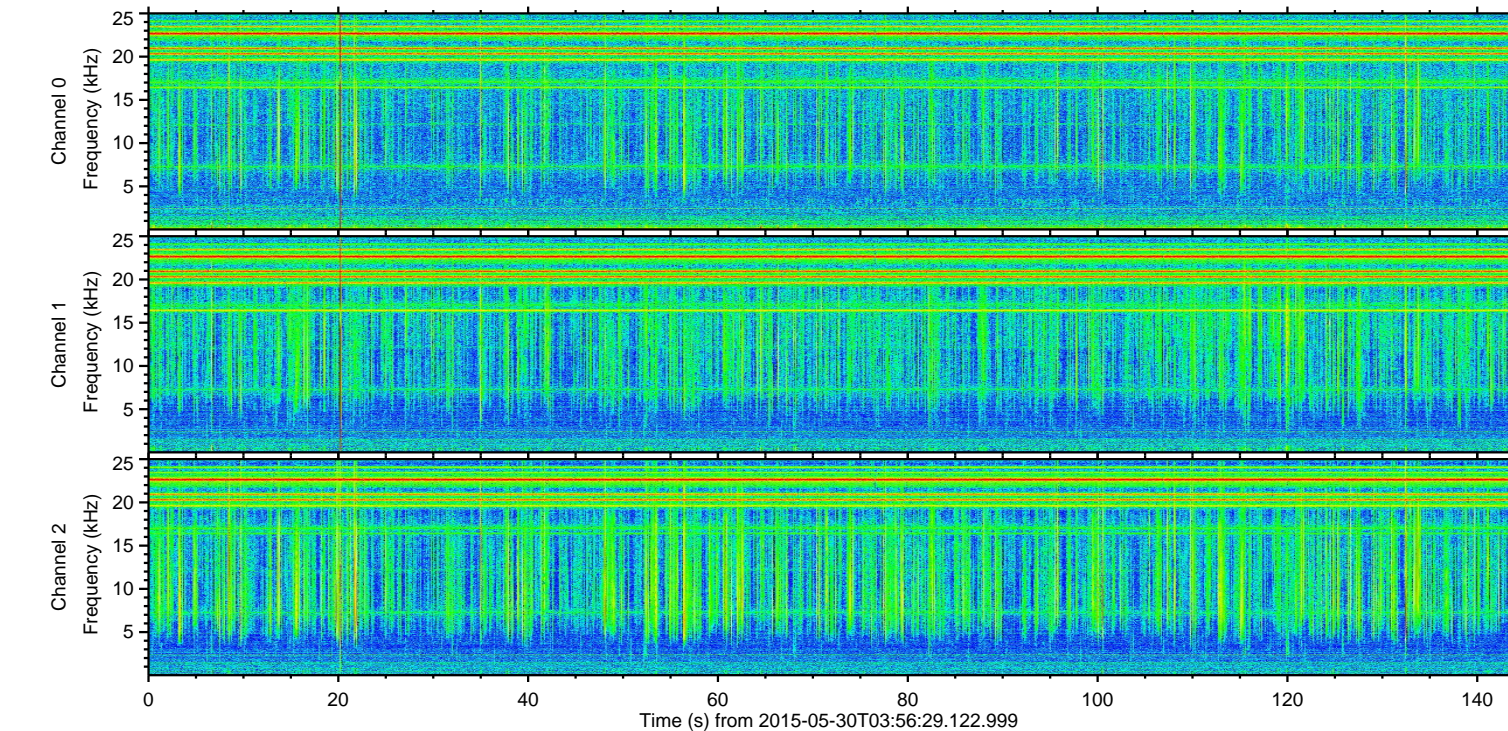
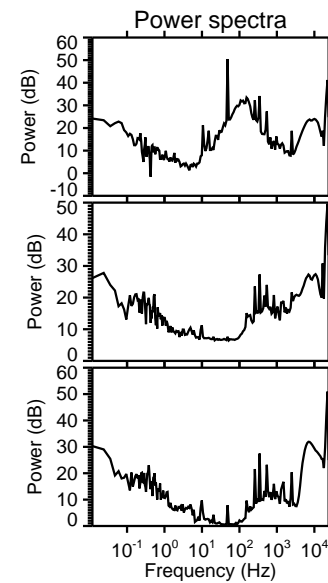
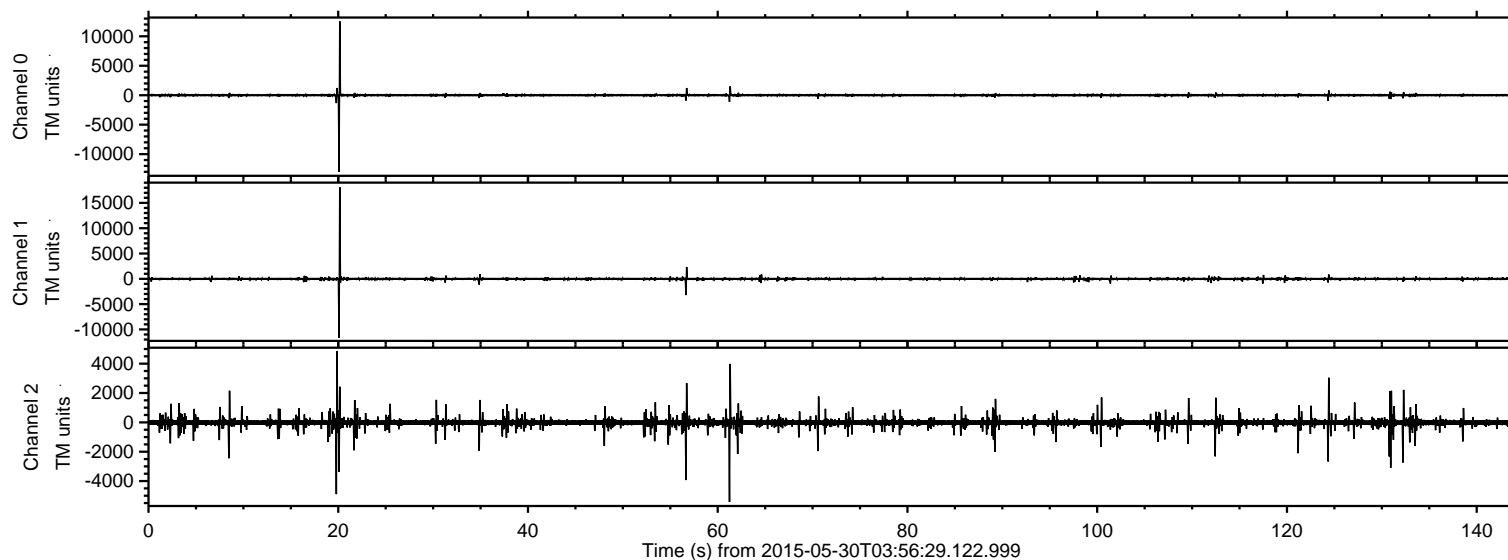

ELMAVAN 3D WAVEFORMS (Measured data sampled at 50 kHz) 49799 packets of 144 samples from 2015-05-30T03:56:29.122.999. Part 21/144

Processed Sat May 30 06:03:52 2015 by ELM ver.2012-10-06 from 001__elm20150530_035628__dat00.bin

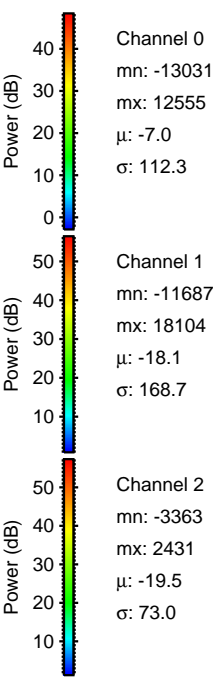
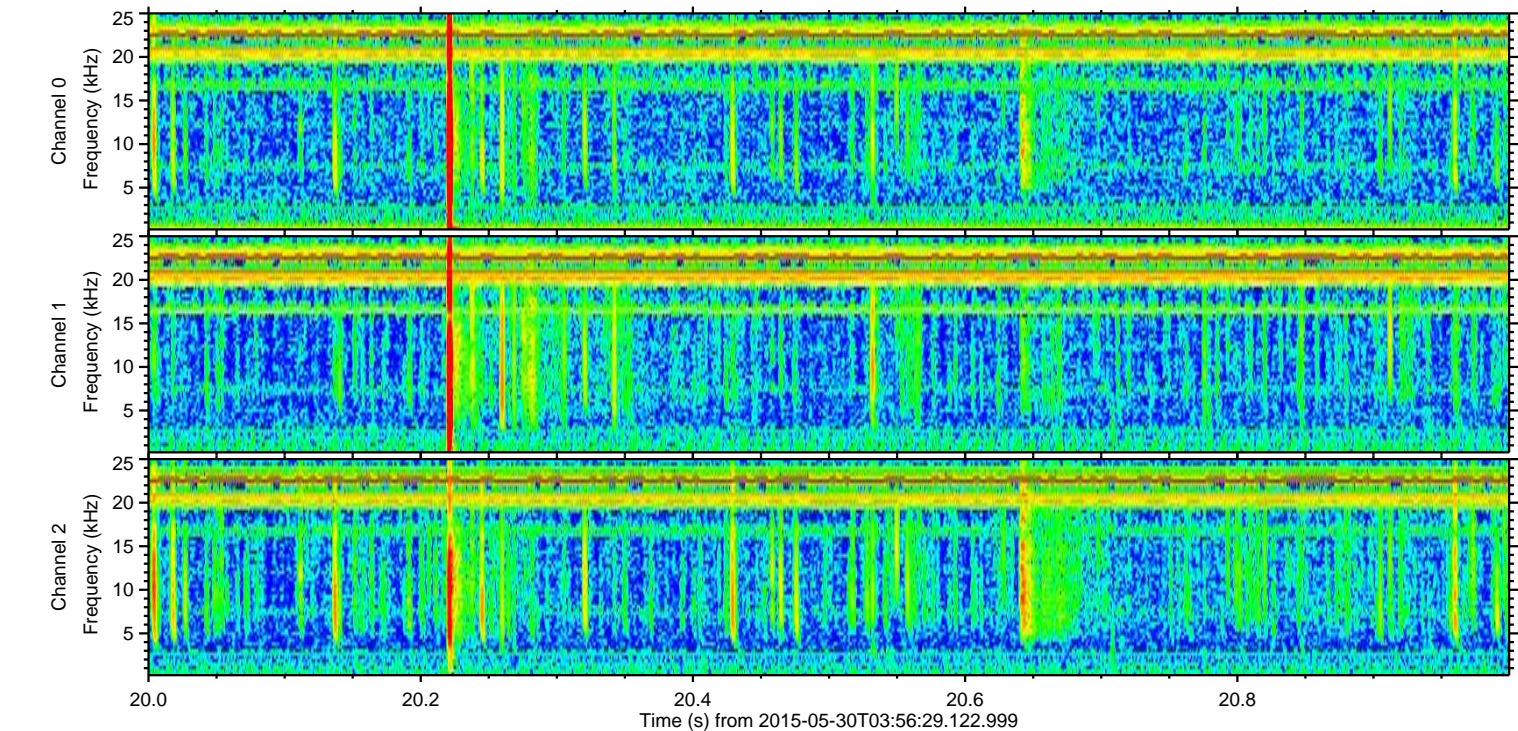
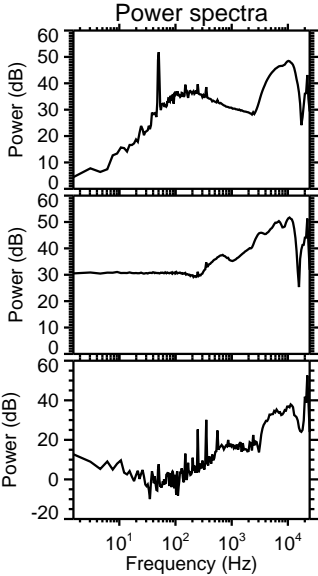
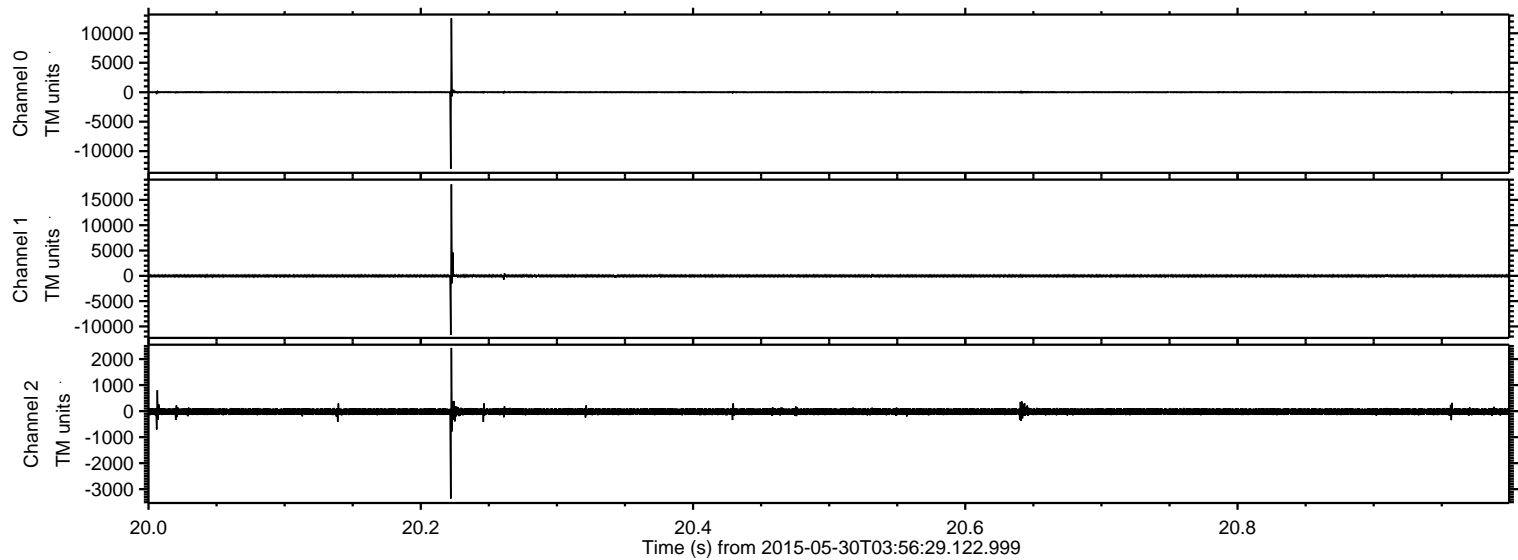

ELMAVAN 3D WAVEFORMS (Measured data sampled at 50 kHz) 49799 packets of 144 samples from 2015-05-30T03:56:29.122.999. Part 62/144

Processed Sat May 30 06:03:53 2015 by ELM ver.2012-10-06 from 001__elm20150530_035628__dat00.bin

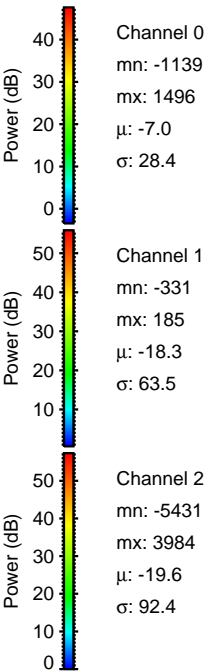
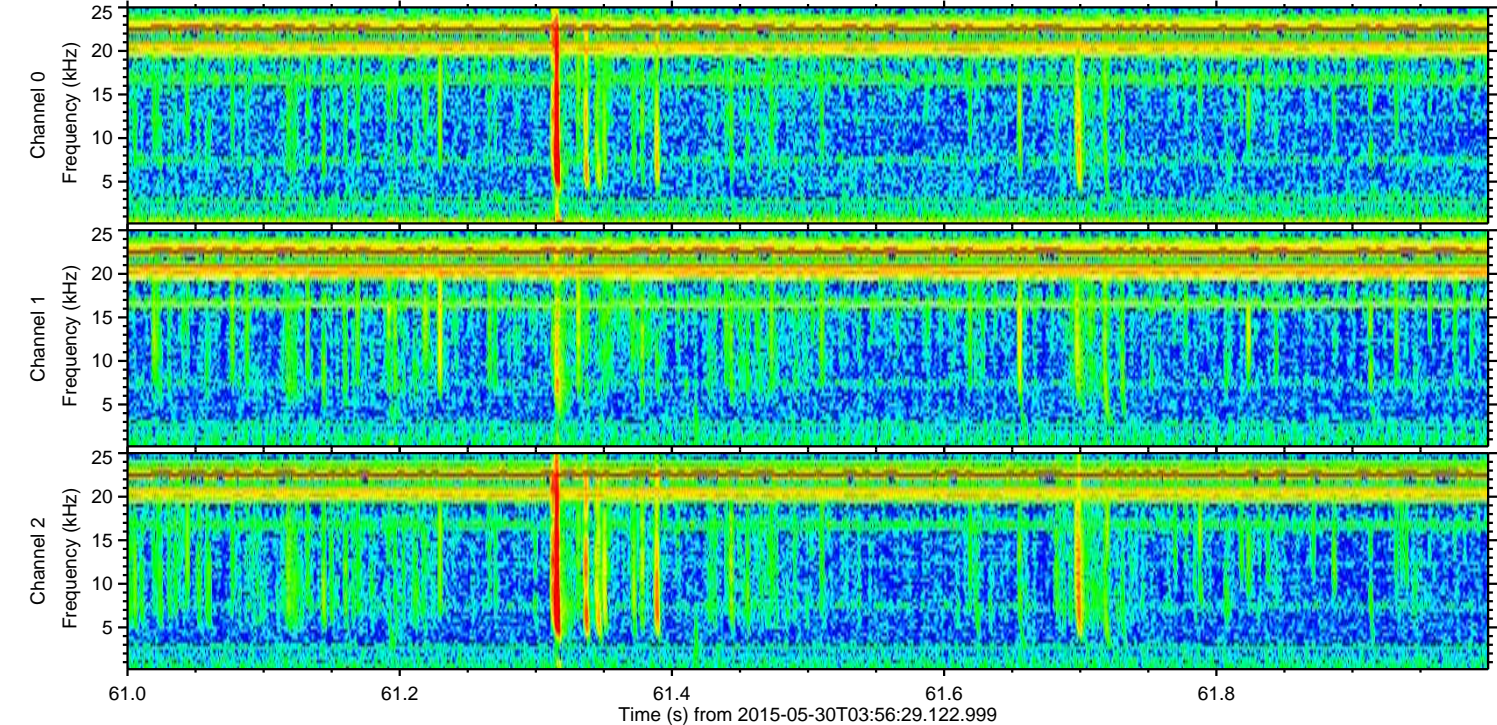
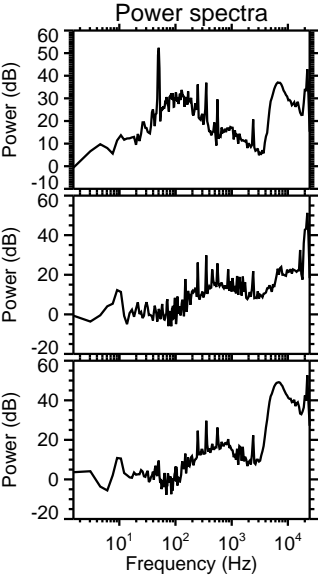
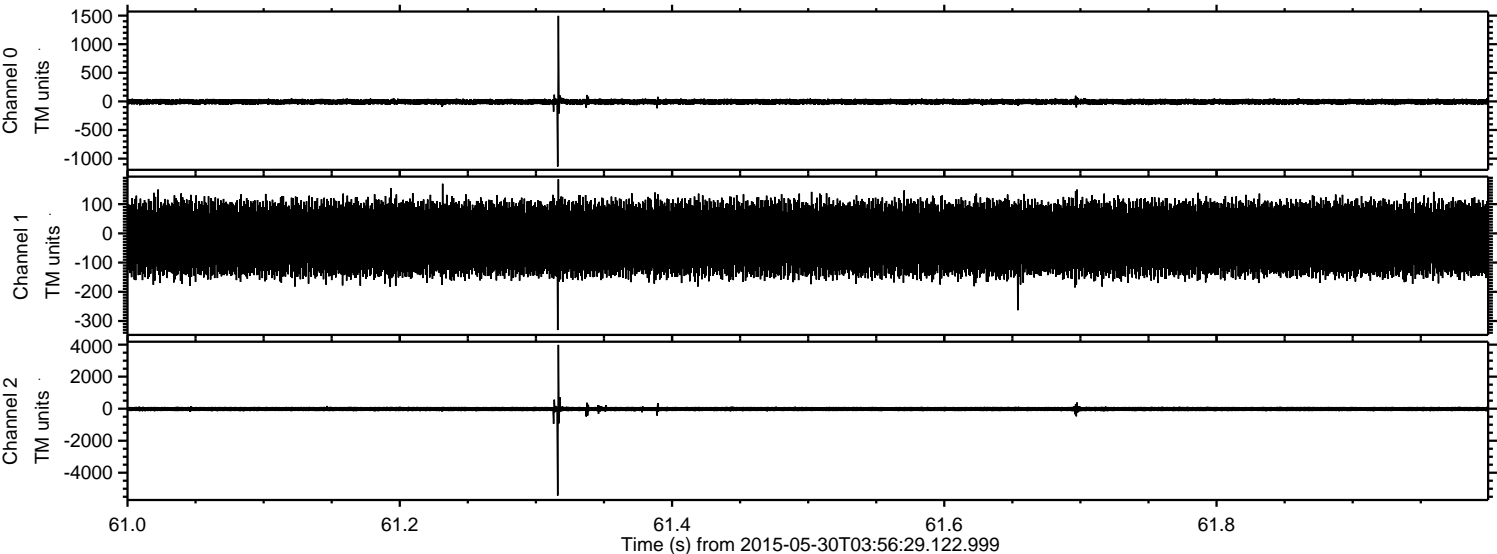

ELMAVAN 3D WAVEFORMS (Measured data sampled at 50 kHz) 49799 packets of 144 samples from 2015-05-30T03:56:29.122.999. Part 20/144

Processed Sat May 30 06:03:54 2015 by ELM ver.2012-10-06 from 001__elm20150530_035628__dat00.bin

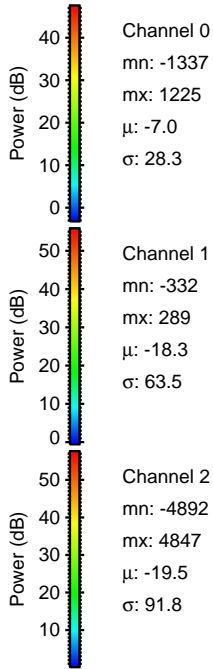
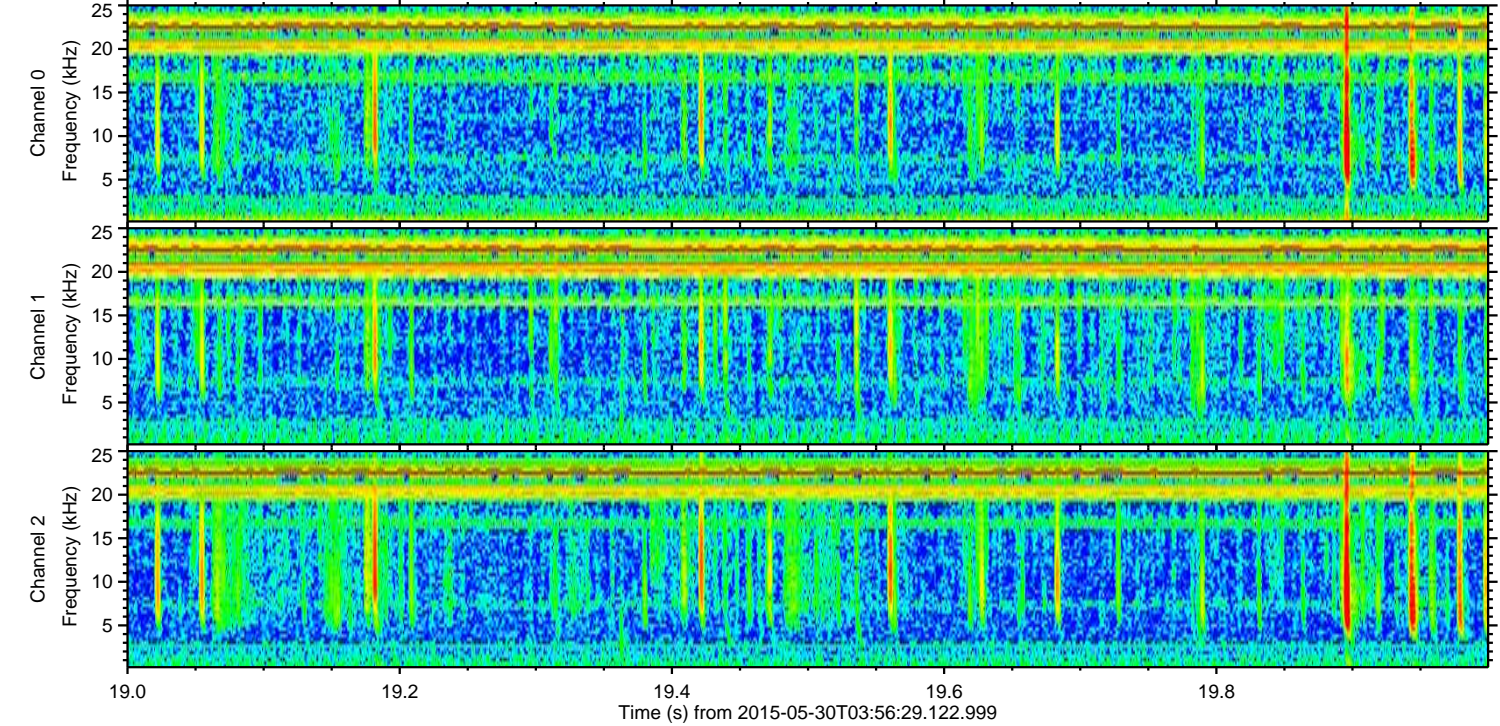
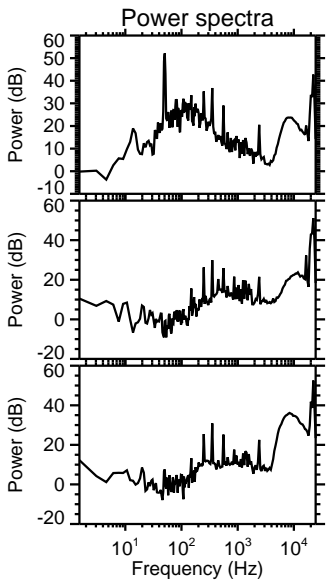
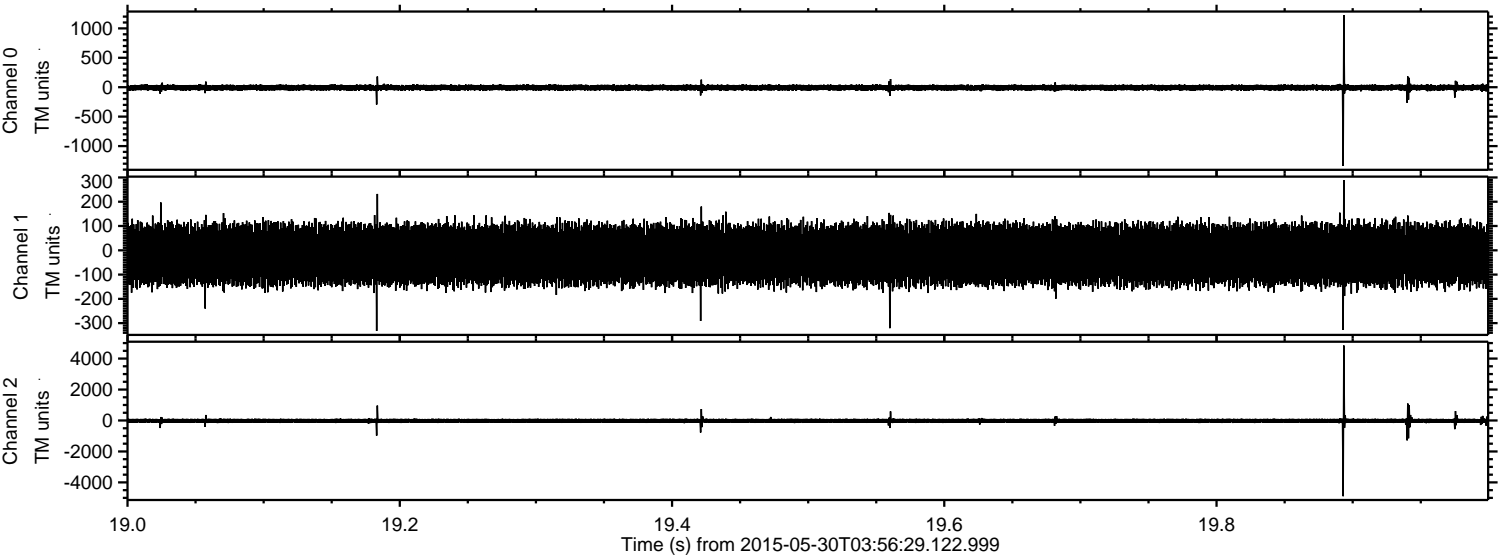

Channel 0
mn: -1337
mx: 1225
 μ : -7.0
 σ : 28.3

Channel 1
mn: -332
mx: 289
 μ : -18.3
 σ : 63.5

Channel 2
mn: -4892
mx: 4847
 μ : -19.5
 σ : 91.8

ELMAVAN 3D WAVEFORMS (Measured data sampled at 50 kHz) 49799 packets of 144 samples from 2015-05-30T03:56:29.122.999. Part 57/144

Processed Sat May 30 06:03:55 2015 by ELM ver.2012-10-06 from 001__elm20150530_035628__dat00.bin

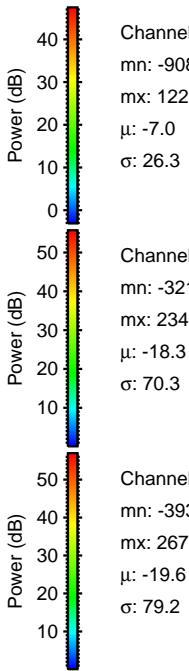
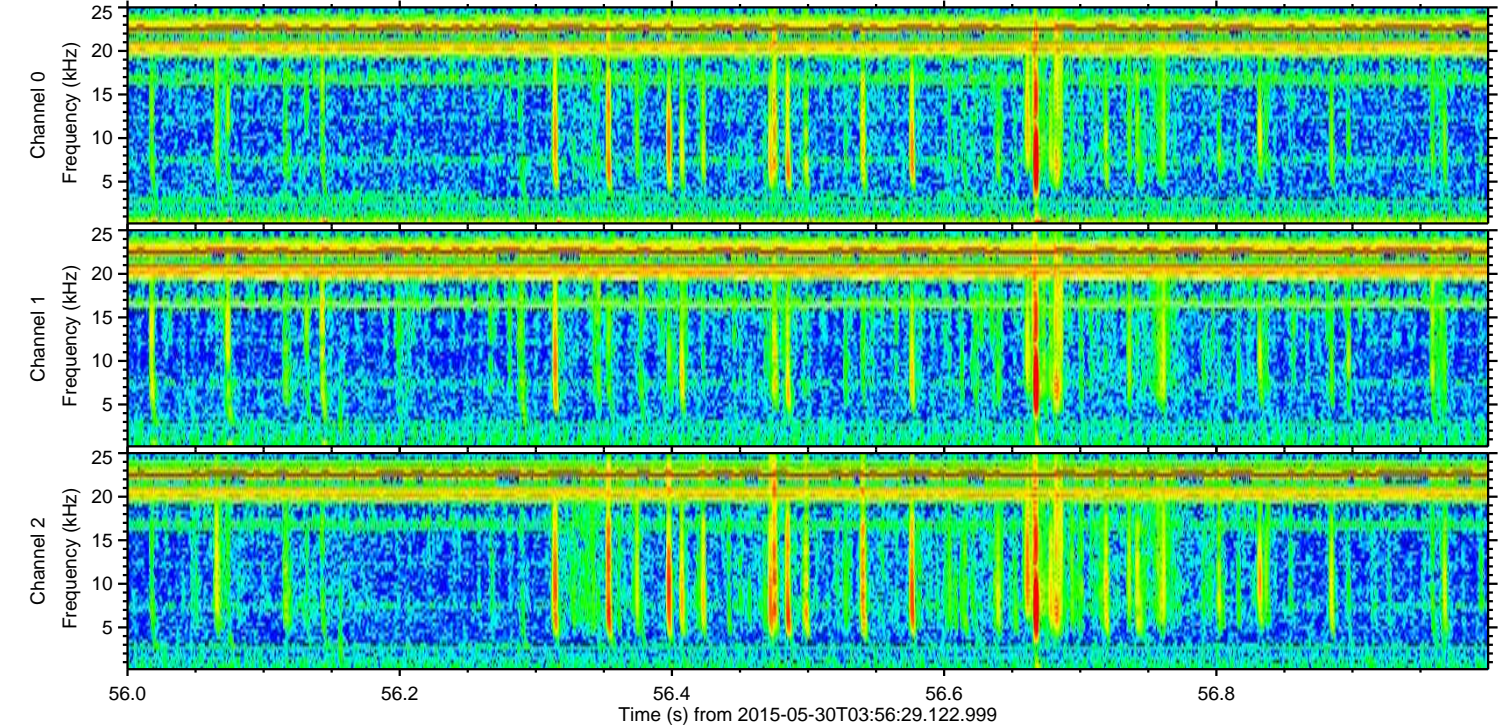
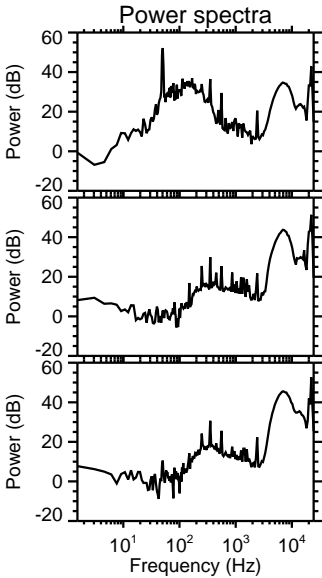
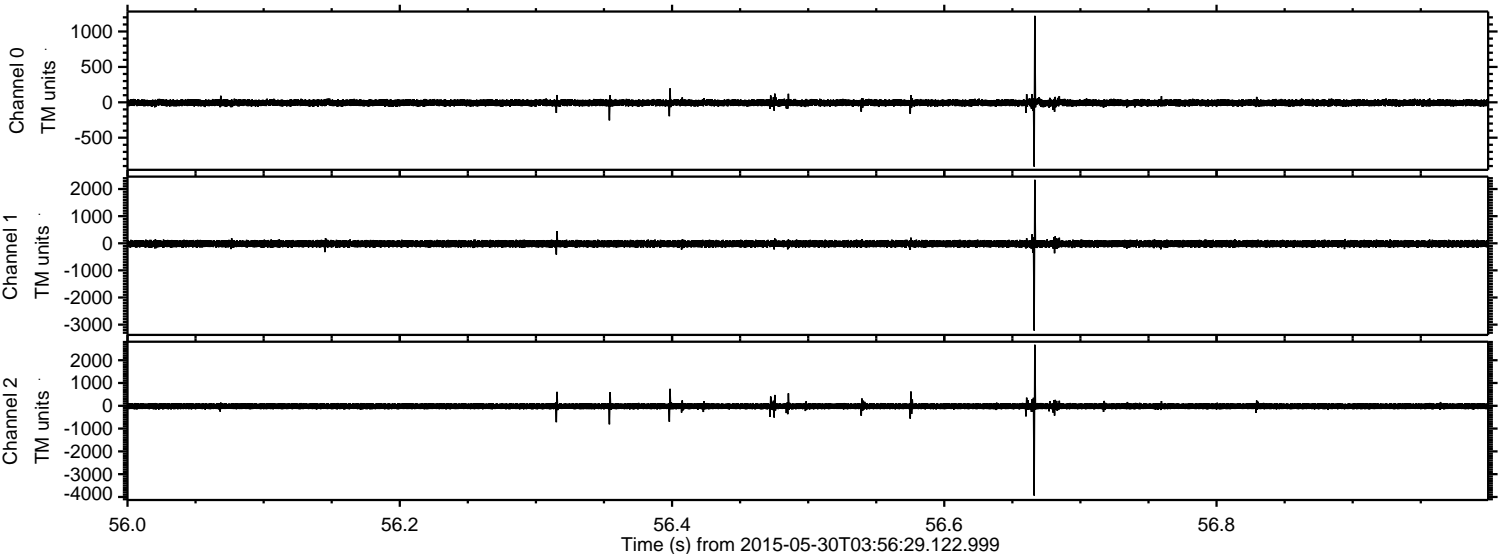

Channel 0
mn: -908
mx: 1221
 μ : -7.0
 σ : 26.3

Channel 1
mn: -3219
mx: 2341
 μ : -18.3
 σ : 70.3

Channel 2
mn: -3937
mx: 2679
 μ : -19.6
 σ : 79.2

ELMAVAN 3D WAVEFORMS (Measured data sampled at 50 kHz) 49799 packets of 144 samples from 2015-05-30T03:56:29.122.999. Part 131/144

Processed Sat May 30 06:03:56 2015 by ELM ver.2012-10-06 from 001__elm20150530_035628__dat00.bin

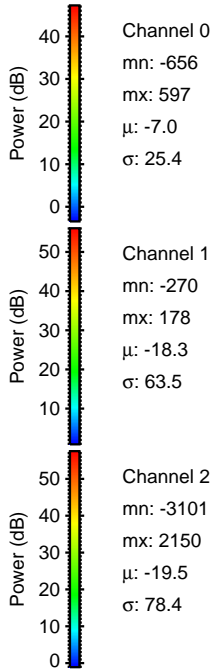
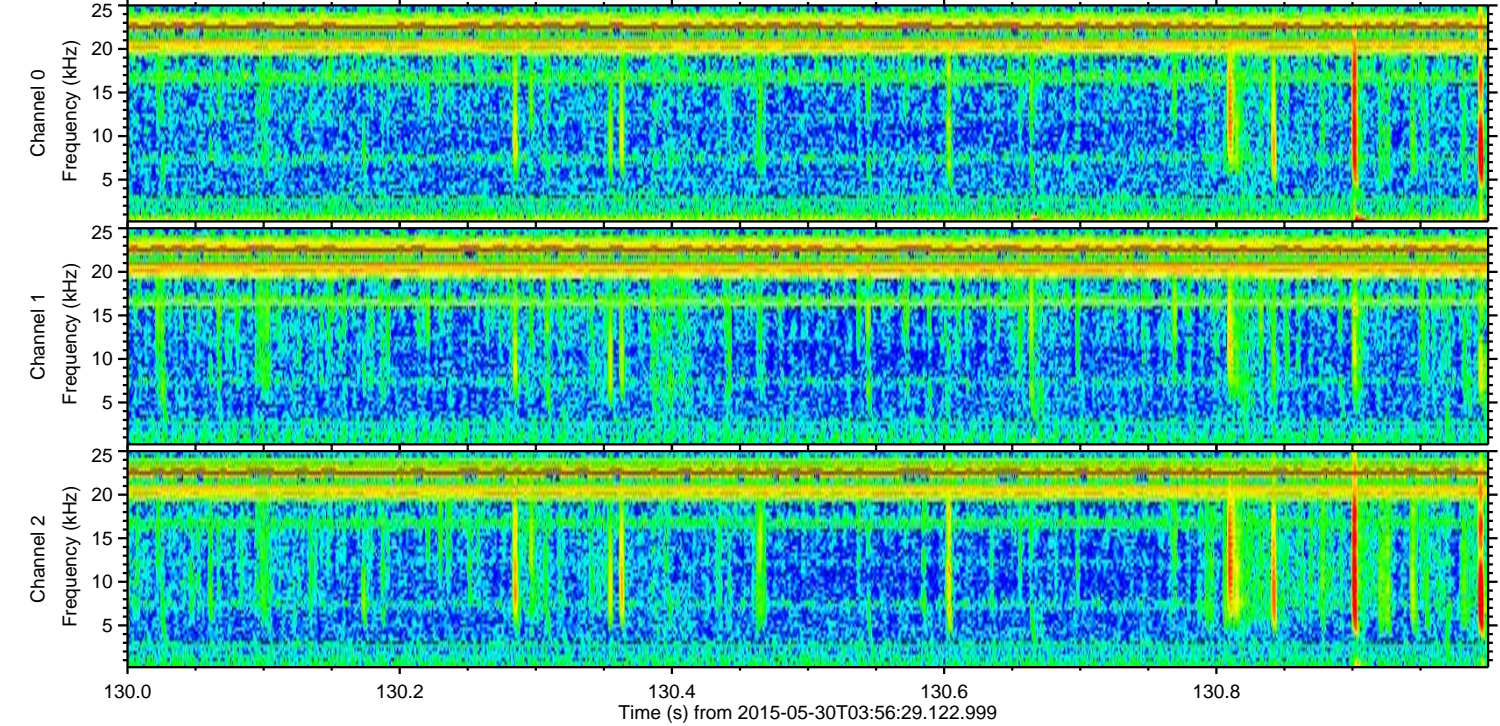
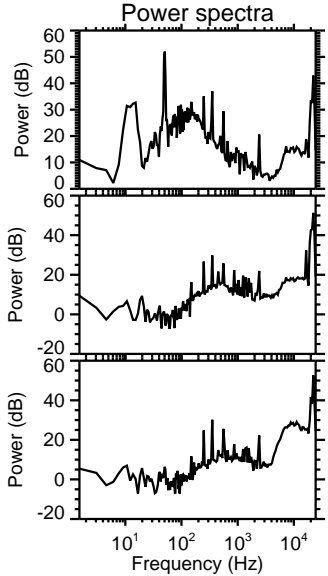
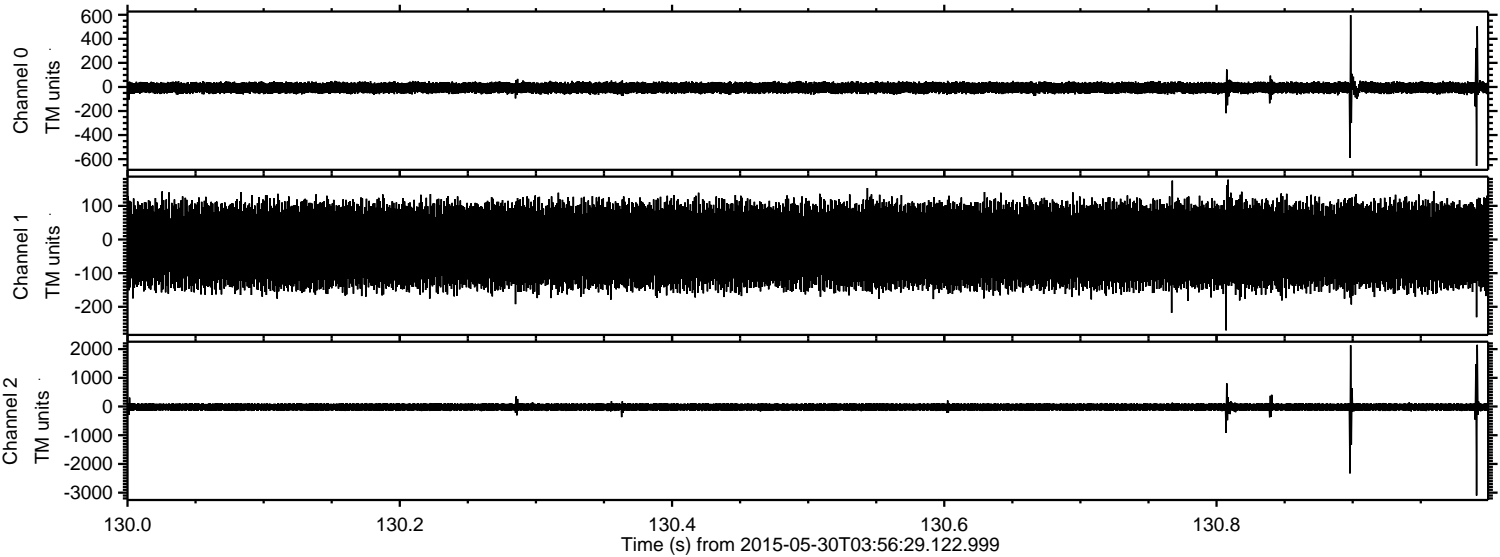

ELMAVAN 3D WAVEFORMS (Measured data sampled at 50 kHz) 49799 packets of 144 samples from 2015-05-30T03:56:29.122.999. Part 125/144

Processed Sat May 30 06:03:57 2015 by ELM ver.2012-10-06 from 001__elm20150530_035628__dat00.bin

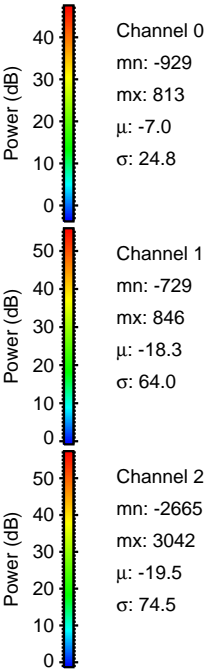
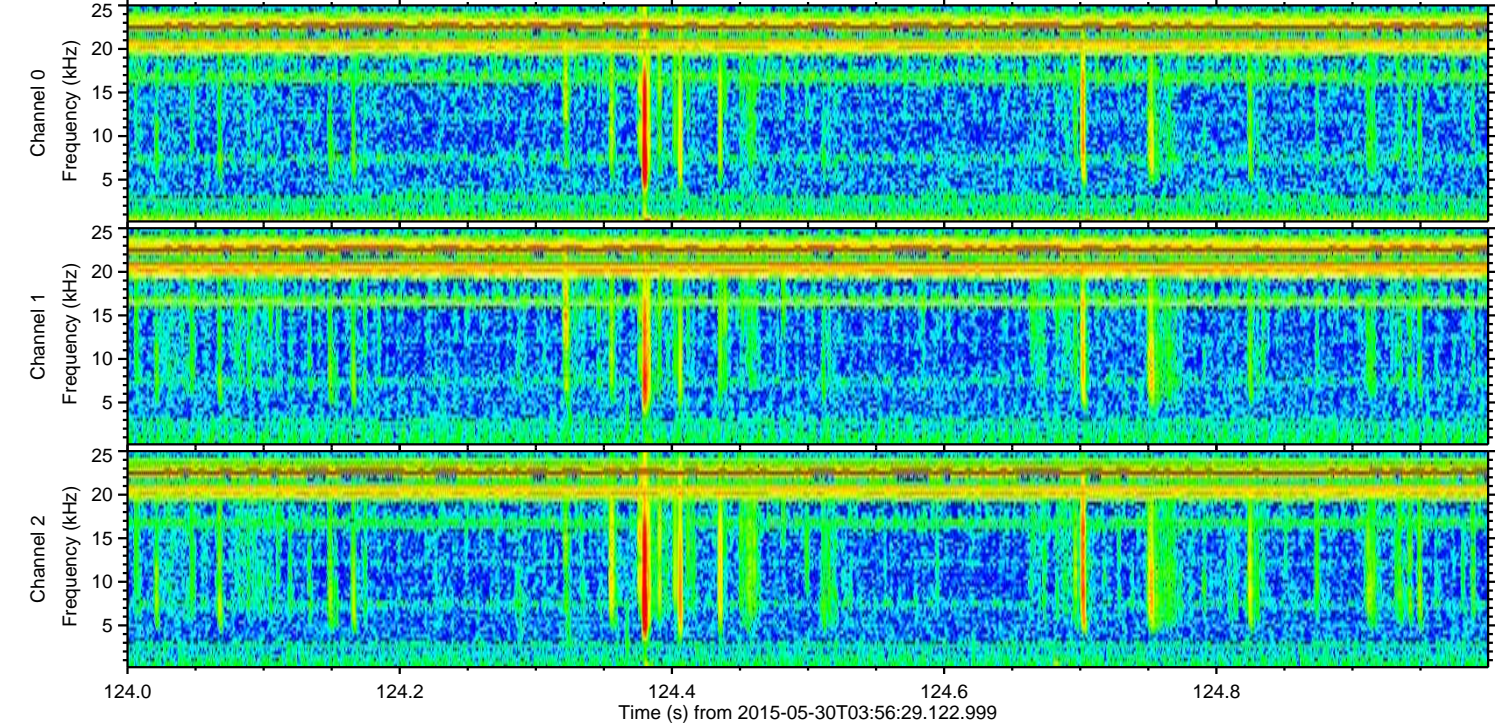
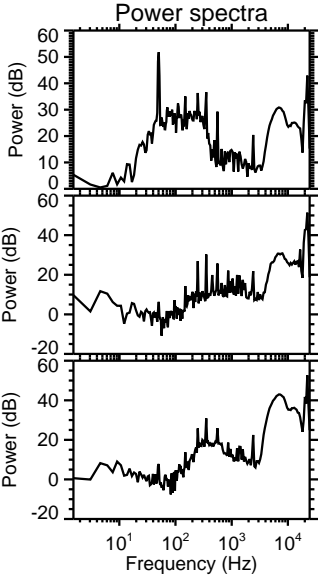
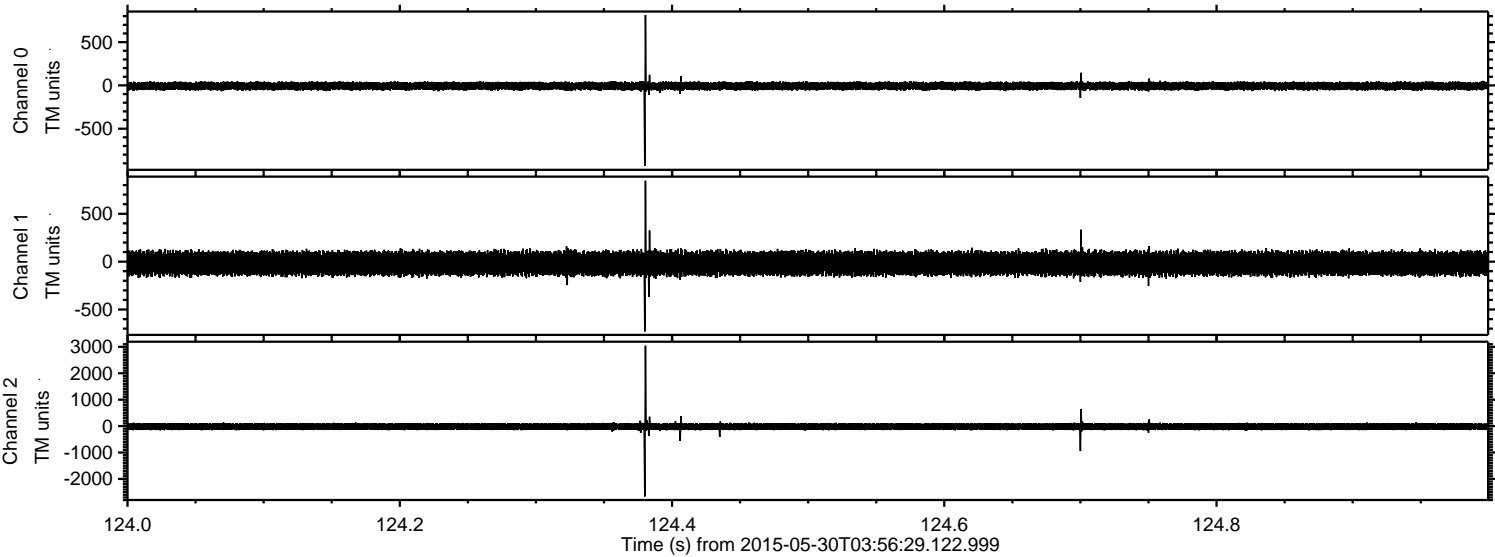

ELMAVAN 3D WAVEFORMS (Measured data sampled at 50 kHz) 49799 packets of 144 samples from 2015-05-30T03:56:29.122.999. Part 133/144

Processed Sat May 30 06:03:58 2015 by ELM ver.2012-10-06 from 001__elm20150530_035628__dat00.bin

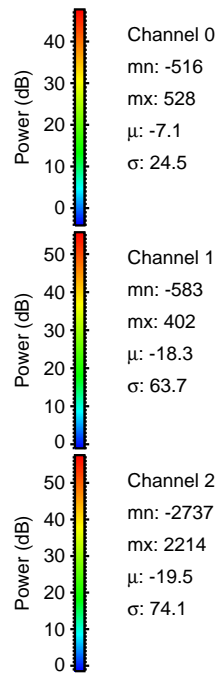
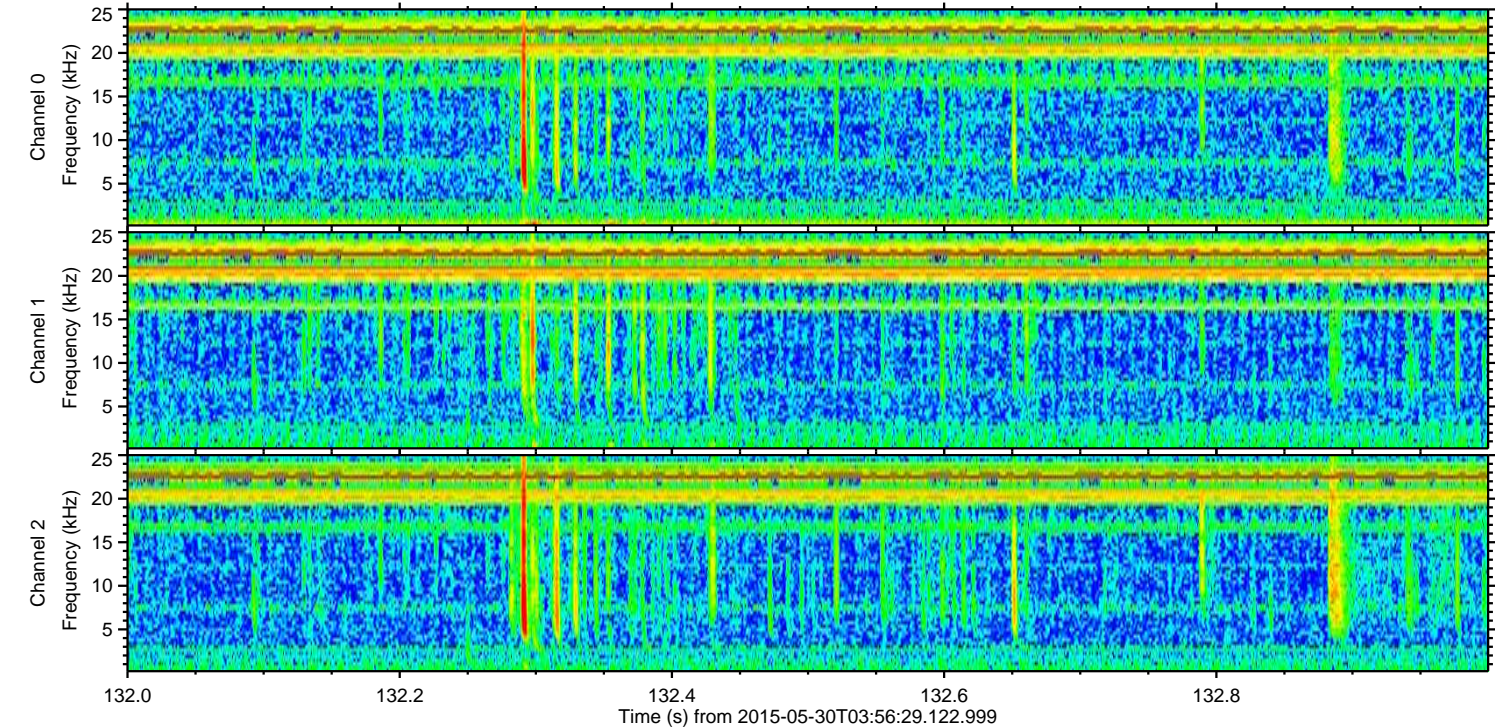
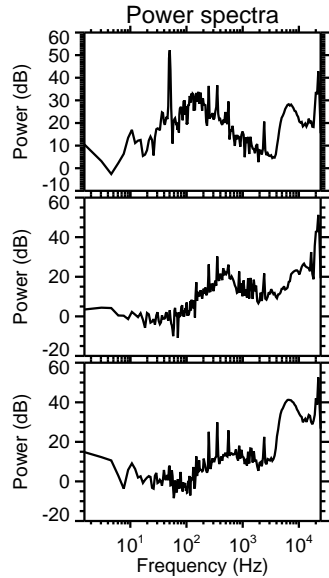
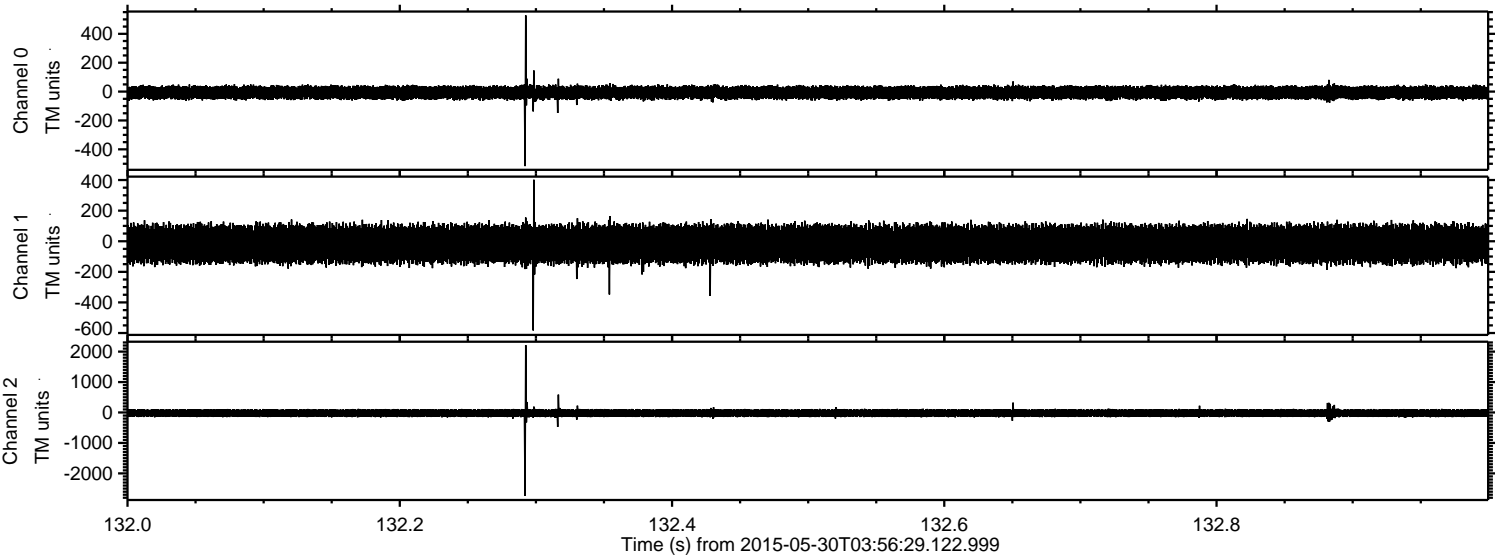

Processed Sat May 30 06:03:59 2015 by ELM ver.2012-10-06 from 001__elm20150530_035628__dat00.bin

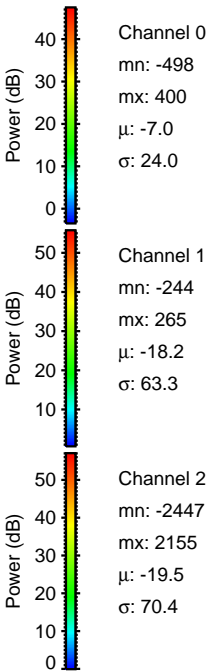
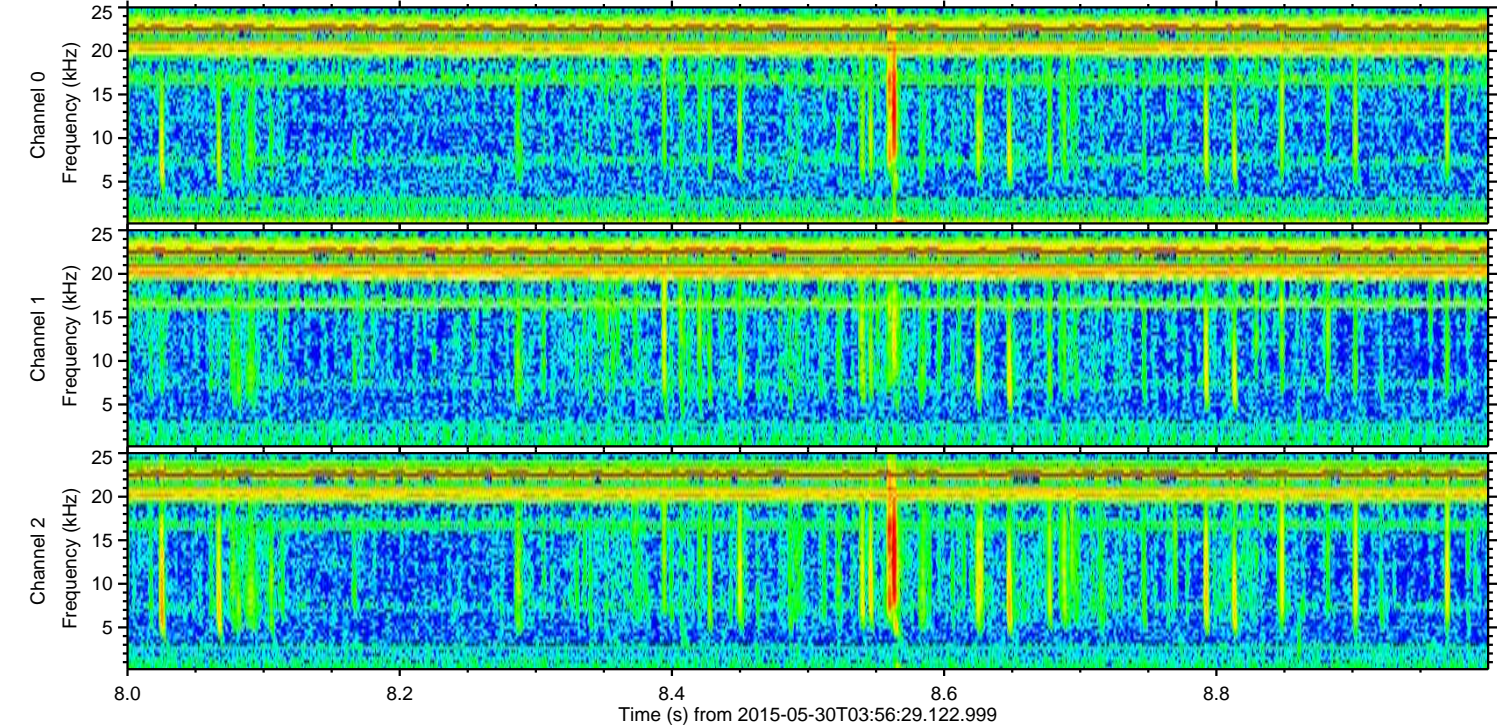
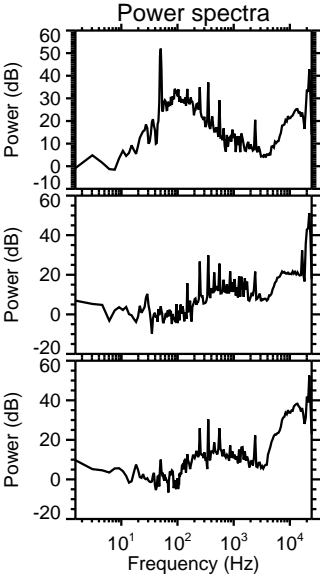
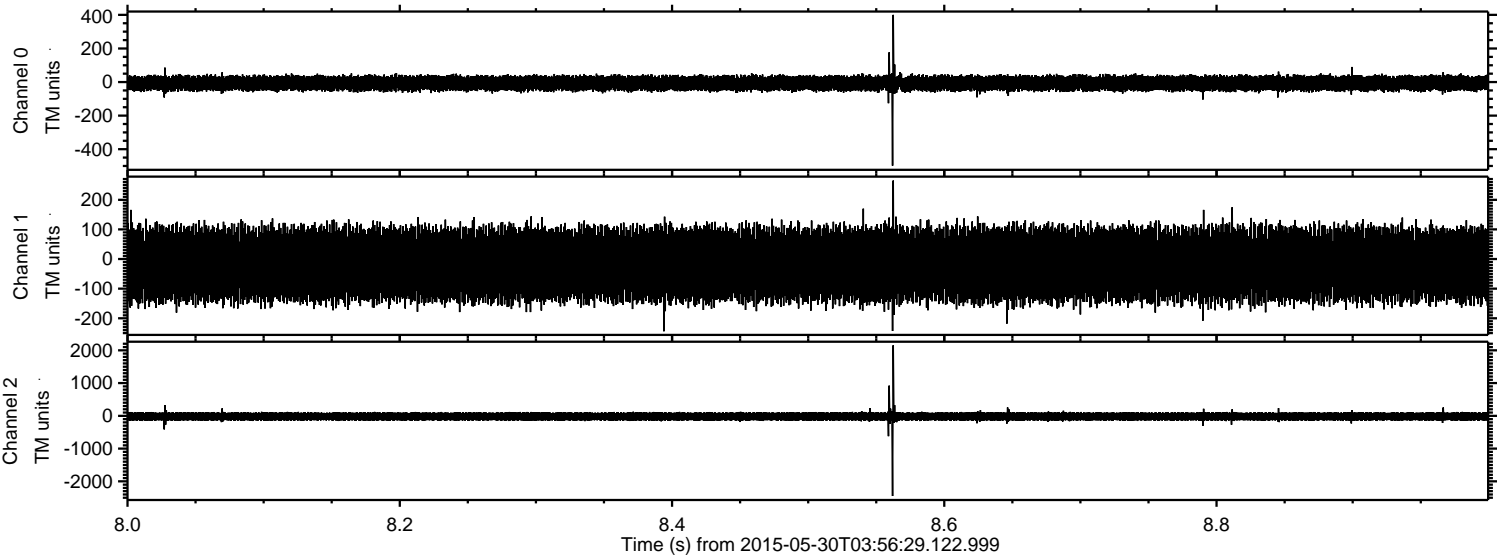

ELMAVAN 3D WAVEFORMS (Measured data sampled at 50 kHz) 49799 packets of 144 samples from 2015-05-30T03:56:29.122.999. Part 113/144

Processed Sat May 30 06:04:00 2015 by ELM ver.2012-10-06 from 001__elm20150530_035628__dat00.bin

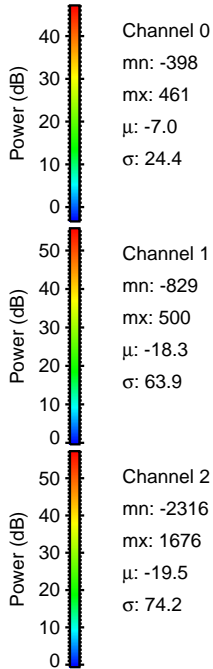
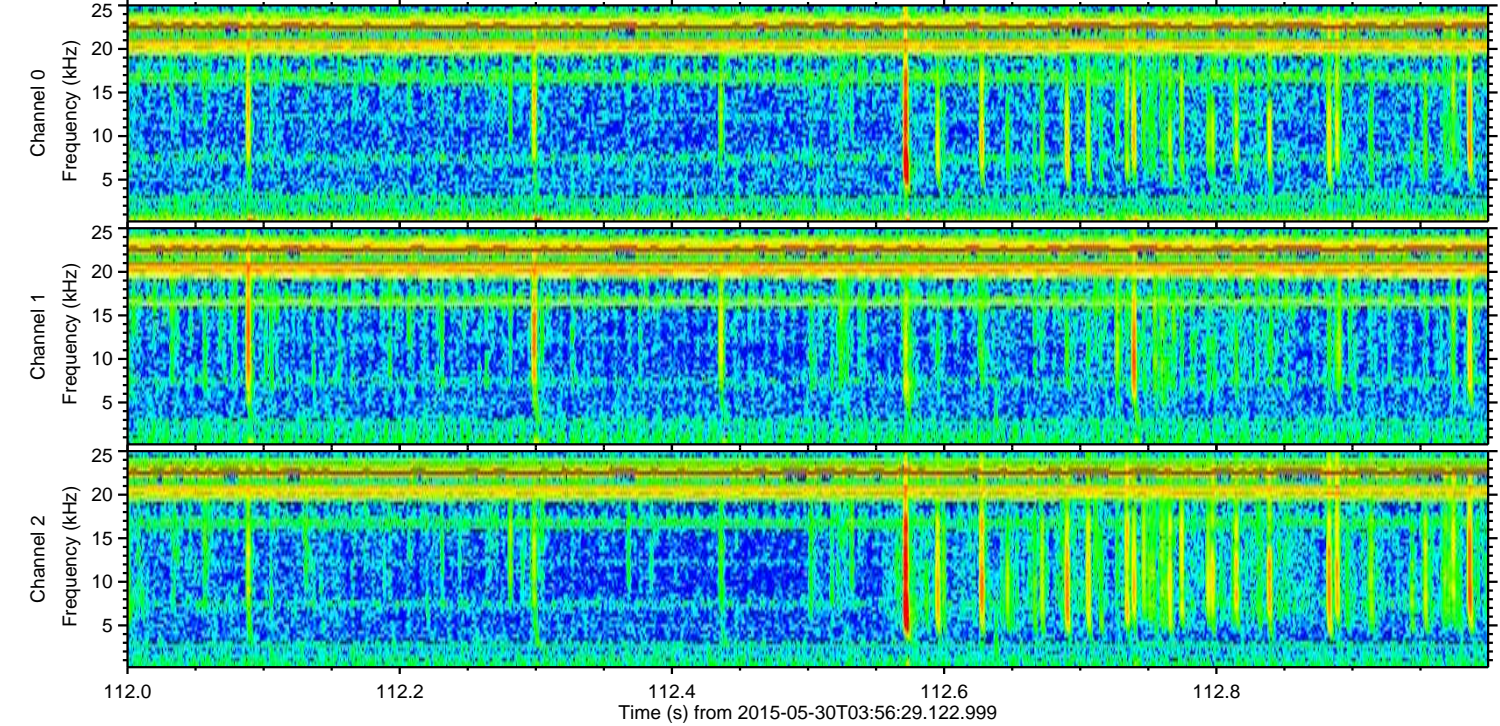
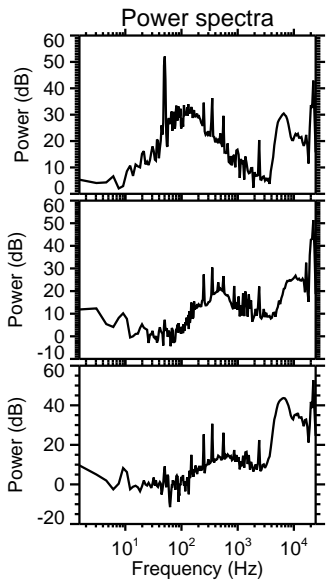
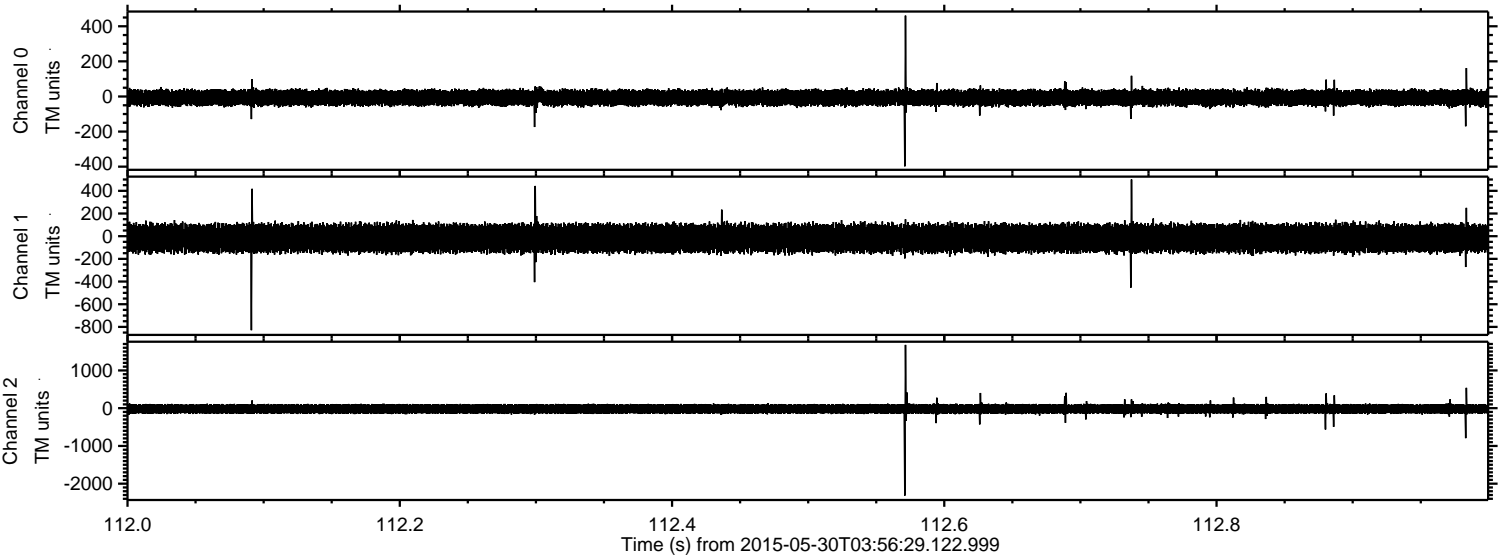

ELMAVAN 3D WAVEFORMS (Measured data sampled at 50 kHz) 49799 packets of 144 samples from 2015-05-30T03:56:29.122.999. Part 64/144

Processed Sat May 30 06:04:01 2015 by ELM ver.2012-10-06 from 001__elm20150530_035628__dat00.bin

