

# ELMAVAN 3D WAVEFORMS (Measured data sampled at 50 kHz) 49803 packets of 144 samples from 2015-05-30T03:21:27.890.000.

Processed Sat May 30 05:55:18 2015 by ELM ver.2012-10-06 from 001\_\_elm20150530\_032126\_\_dat00.bin

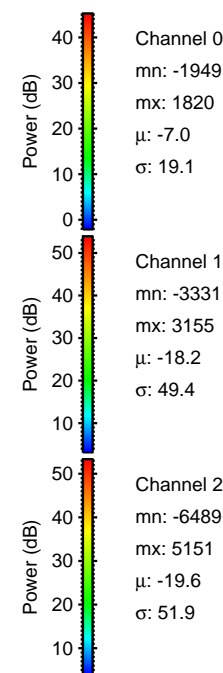
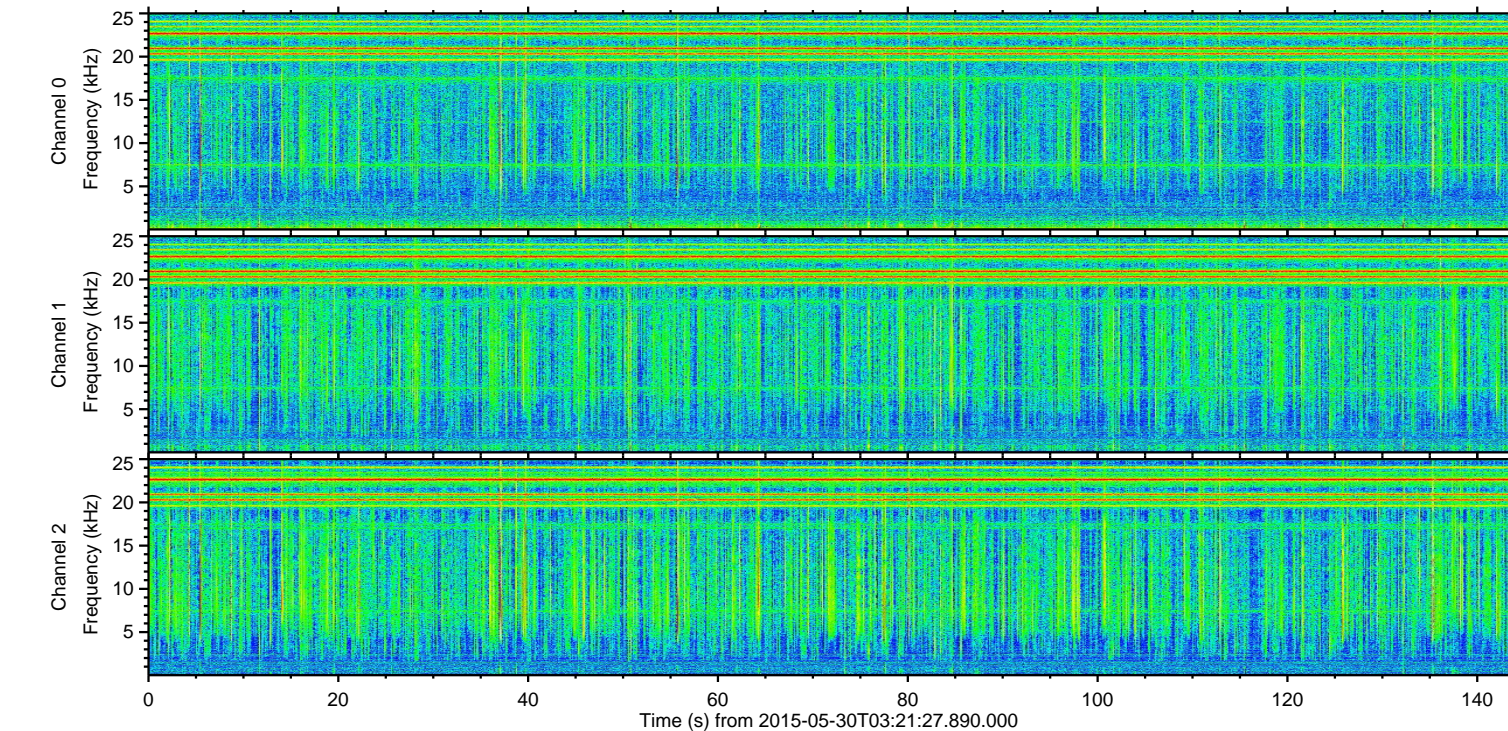
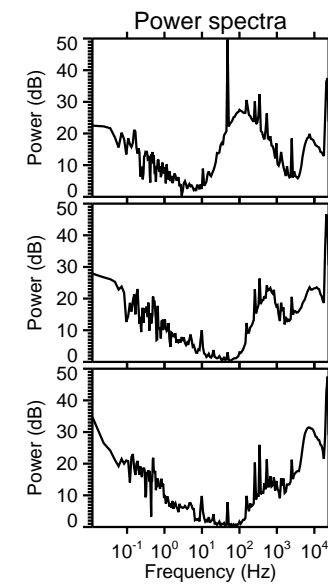
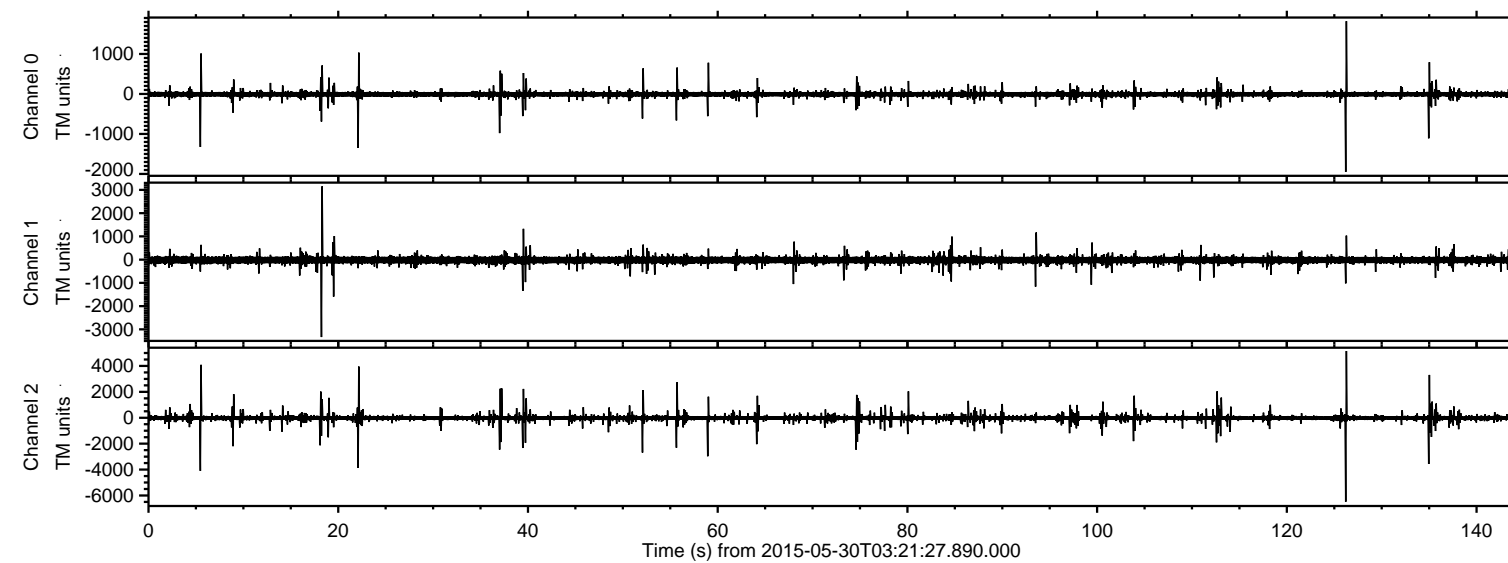

Channel 0  
mn: -1949  
mx: 1820  
 $\mu$ : -7.0  
 $\sigma$ : 19.1

Channel 1  
mn: -3331  
mx: 3155  
 $\mu$ : -18.2  
 $\sigma$ : 49.4

Channel 2  
mn: -6489  
mx: 5151  
 $\mu$ : -19.6  
 $\sigma$ : 51.9



ELMAVAN 3D WAVEFORMS (Measured data sampled at 50 kHz) 49803 packets of 144 samples from 2015-05-30T03:21:27.890.000. Part 127/144

Processed Sat May 30 05:55:30 2015 by ELM ver.2012-10-06 from 001\_\_elm20150530\_032126\_\_dat00.bin

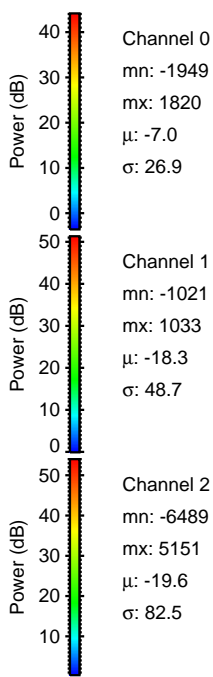
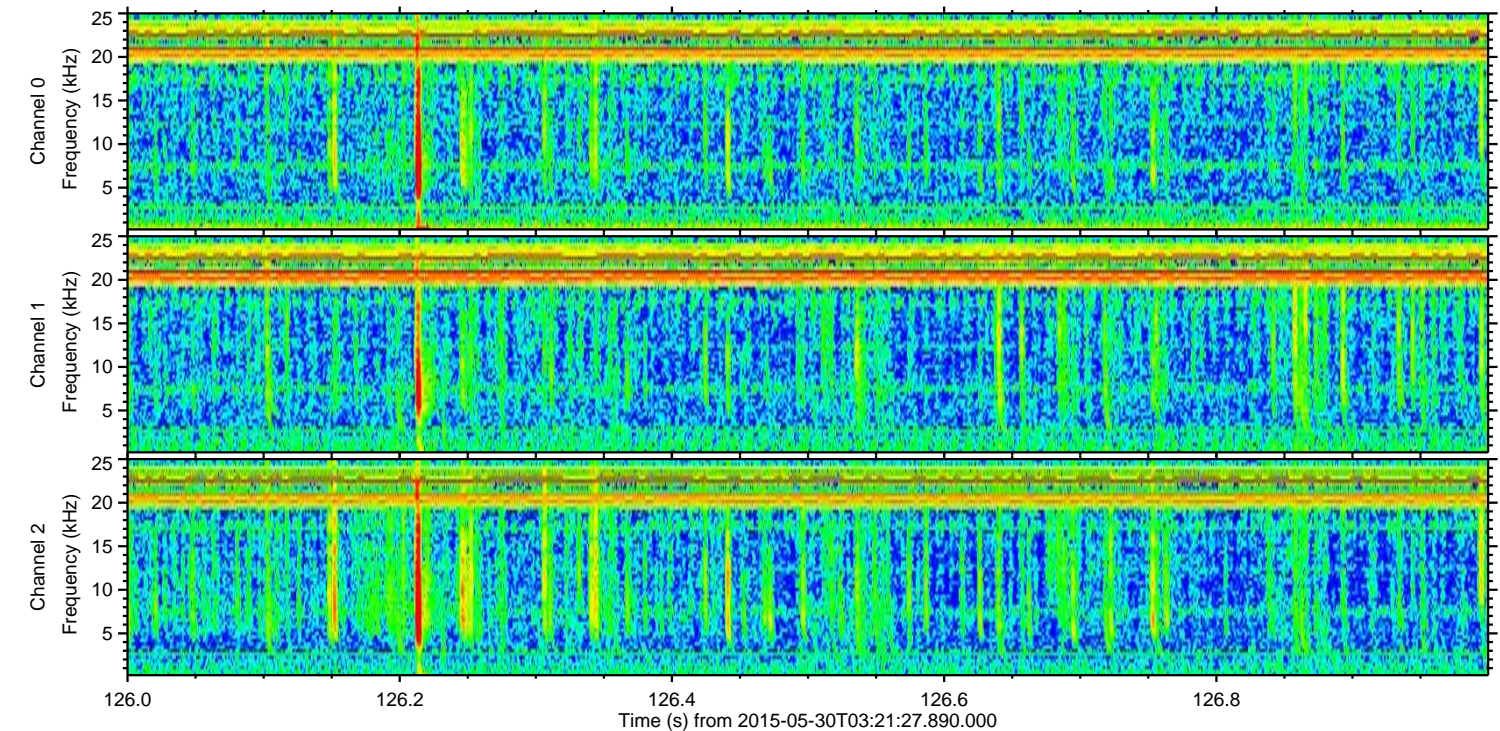
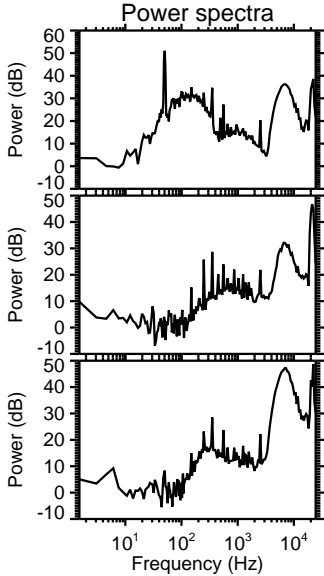
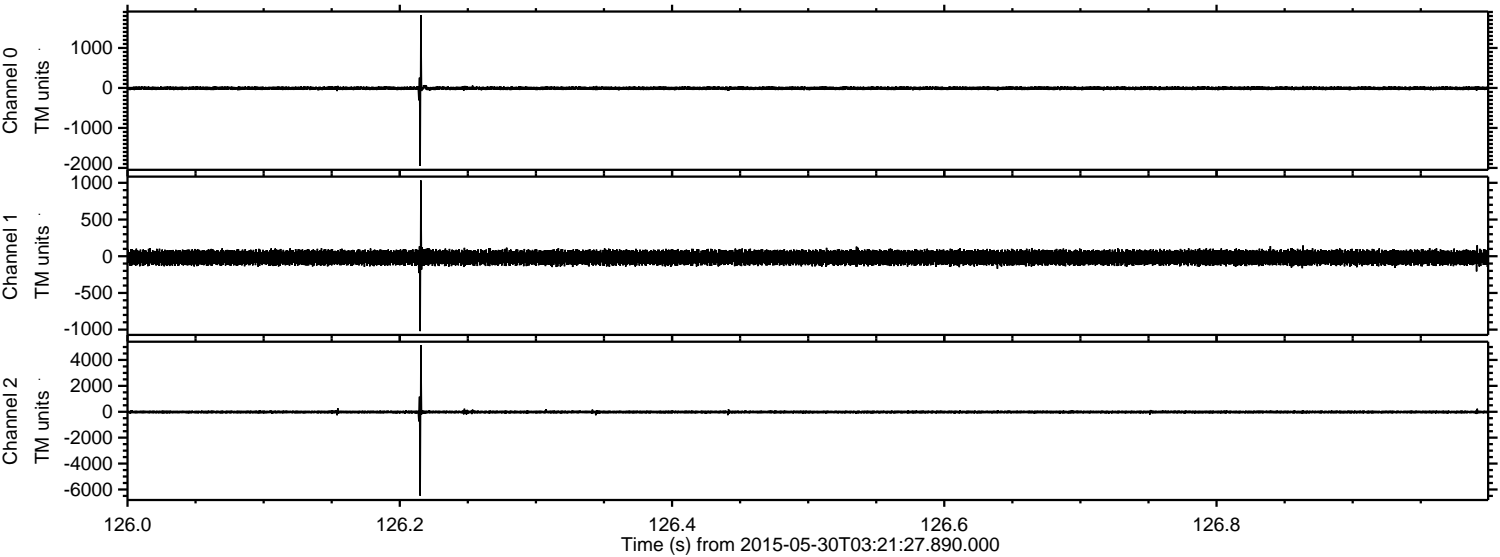



Processed Sat May 30 05:55:31 2015 by ELM ver.2012-10-06 from 001\_\_elm20150530\_032126\_\_dat00.bin

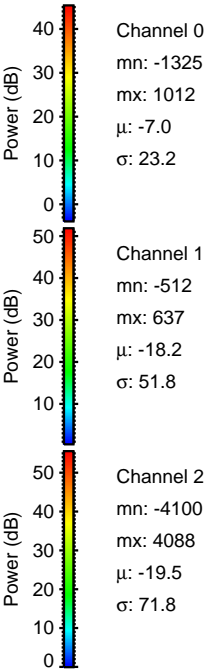
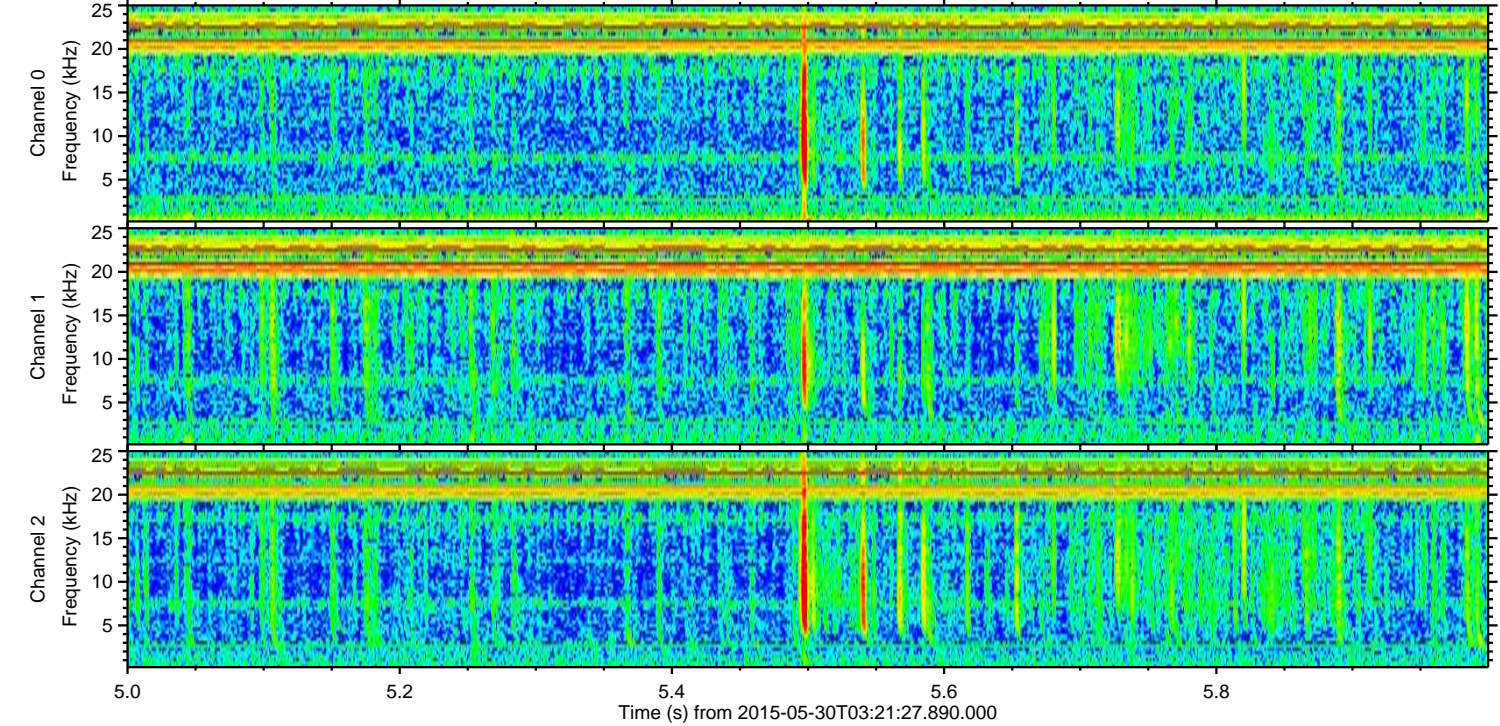
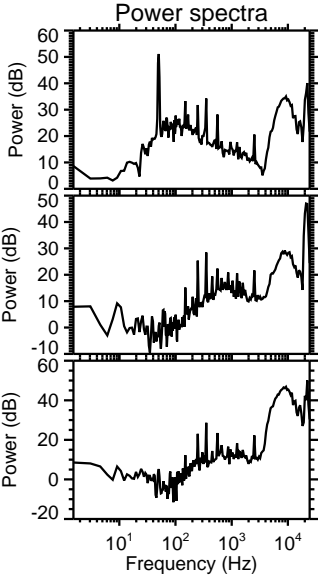
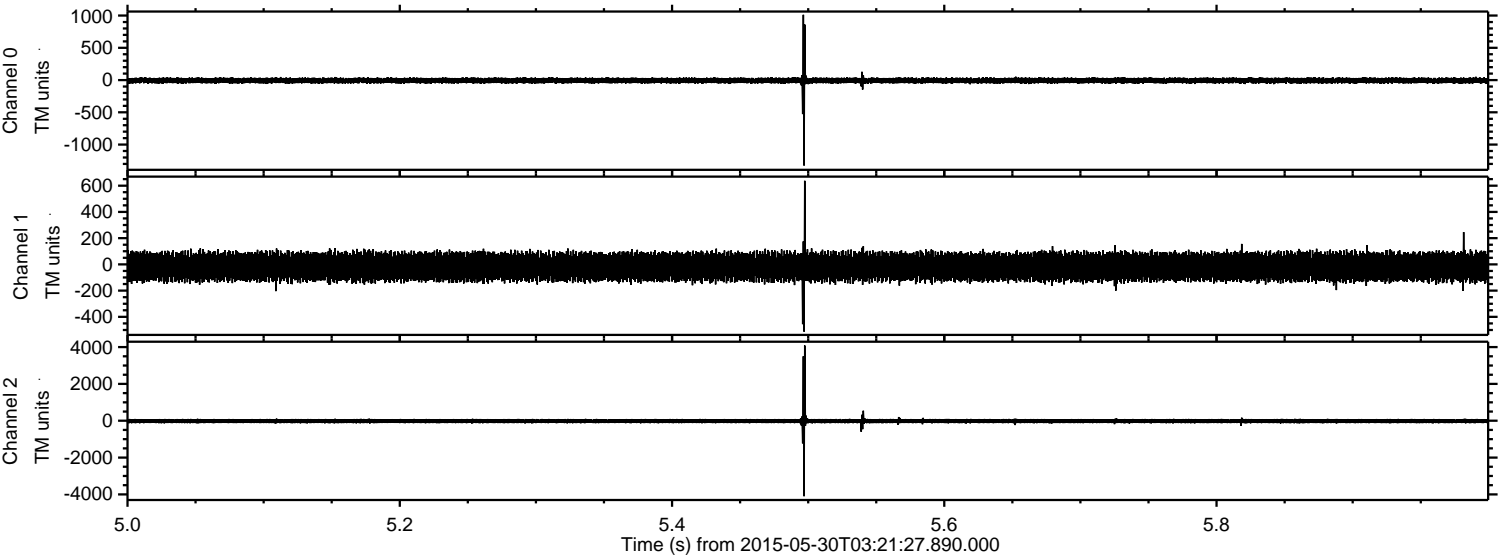



ELMAVAN 3D WAVEFORMS (Measured data sampled at 50 kHz) 49803 packets of 144 samples from 2015-05-30T03:21:27.890.000. Part 23/144

Processed Sat May 30 05:55:32 2015 by ELM ver.2012-10-06 from 001\_\_elm20150530\_032126\_\_dat00.bin

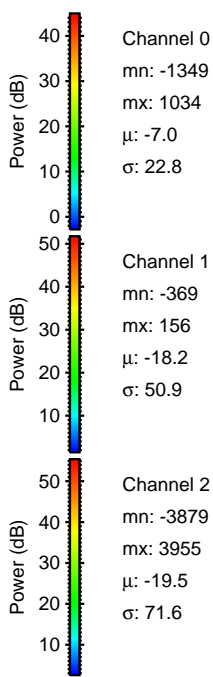
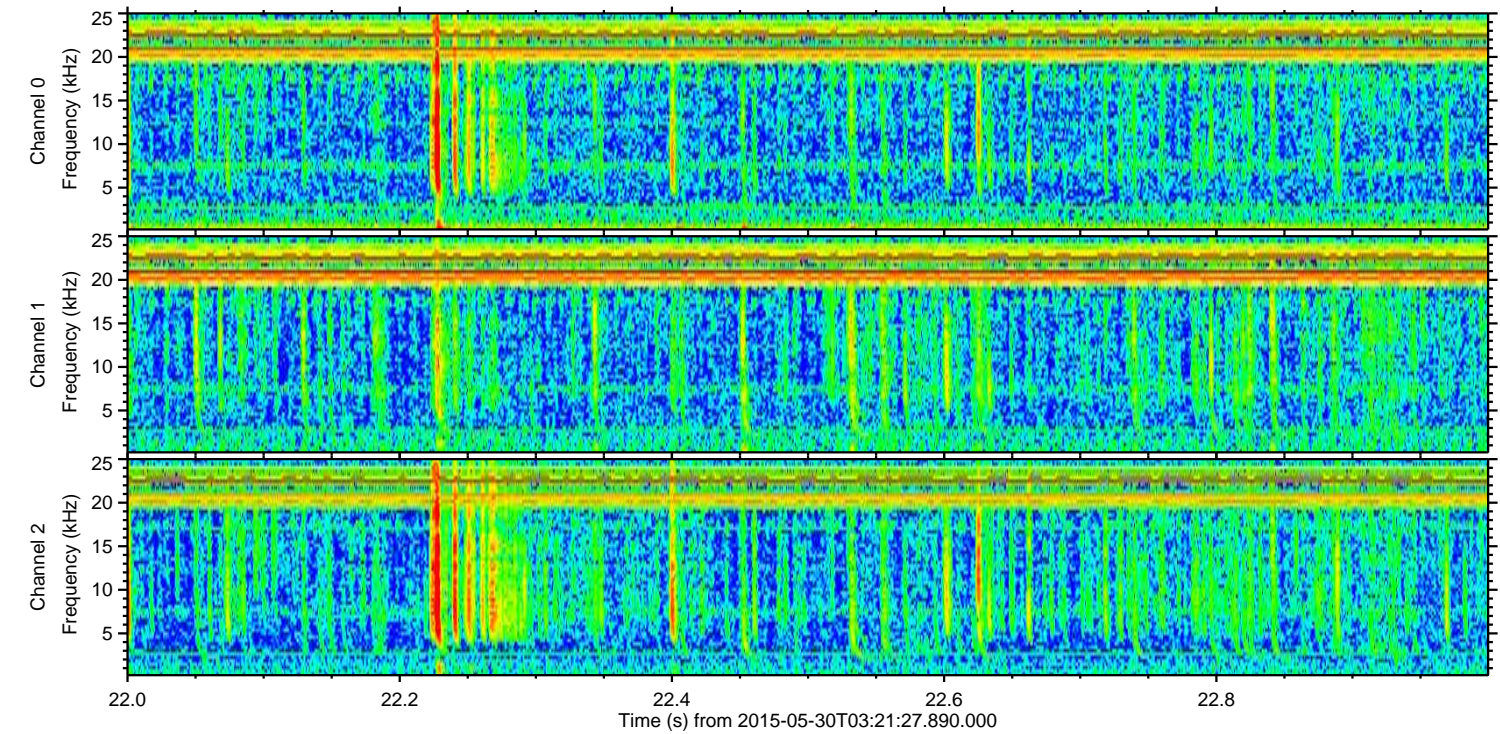
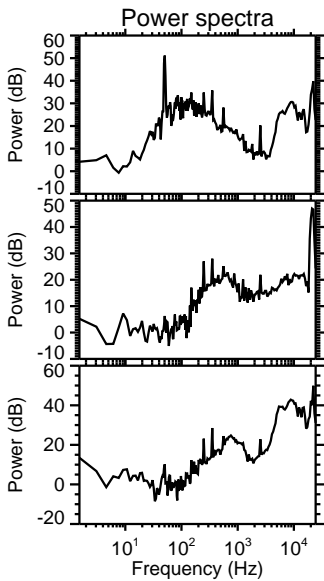
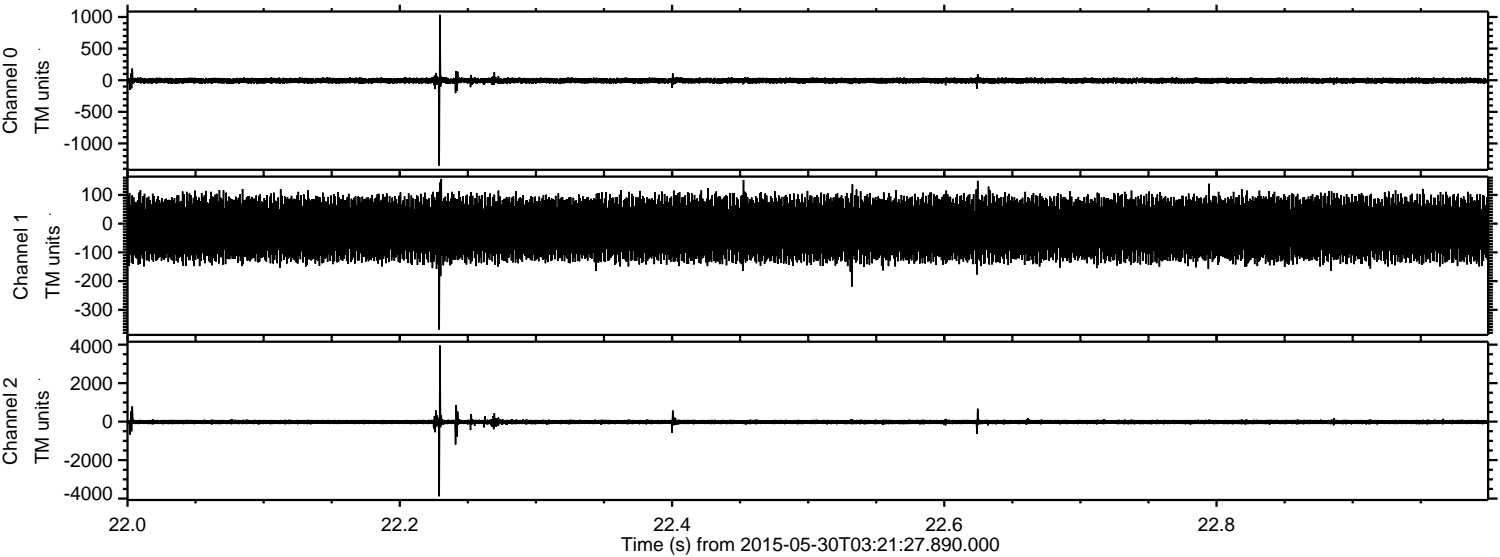



ELMAVAN 3D WAVEFORMS (Measured data sampled at 50 kHz) 49803 packets of 144 samples from 2015-05-30T03:21:27.890.000. Part 136/144

Processed Sat May 30 05:55:33 2015 by ELM ver.2012-10-06 from 001\_\_elm20150530\_032126\_\_dat00.bin

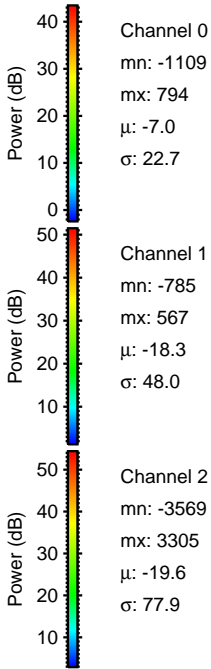
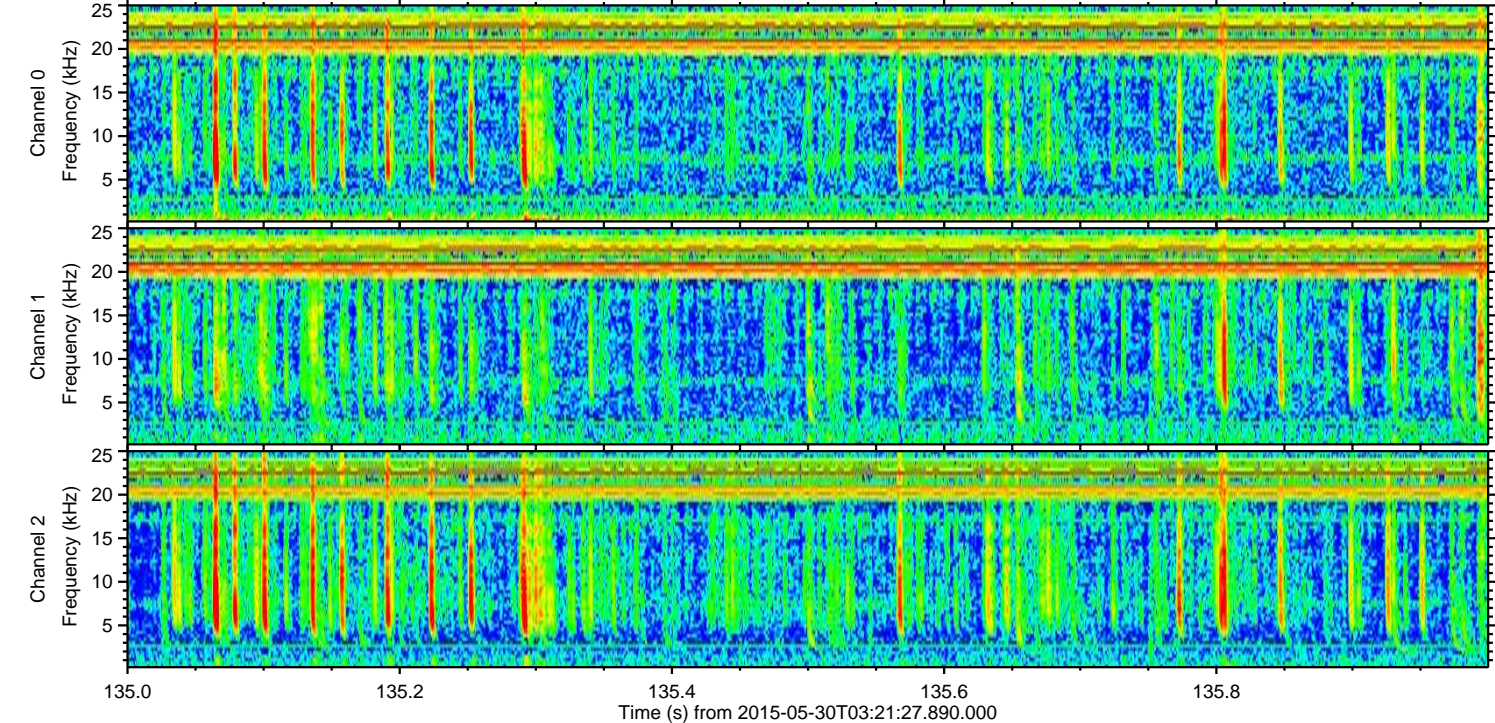
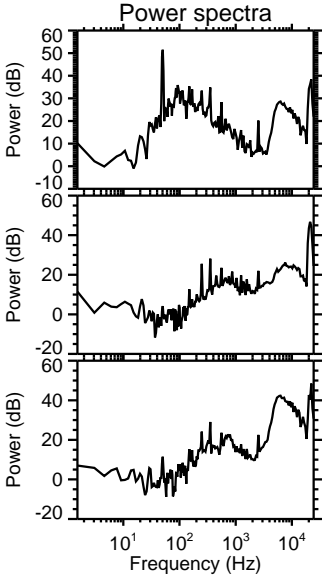
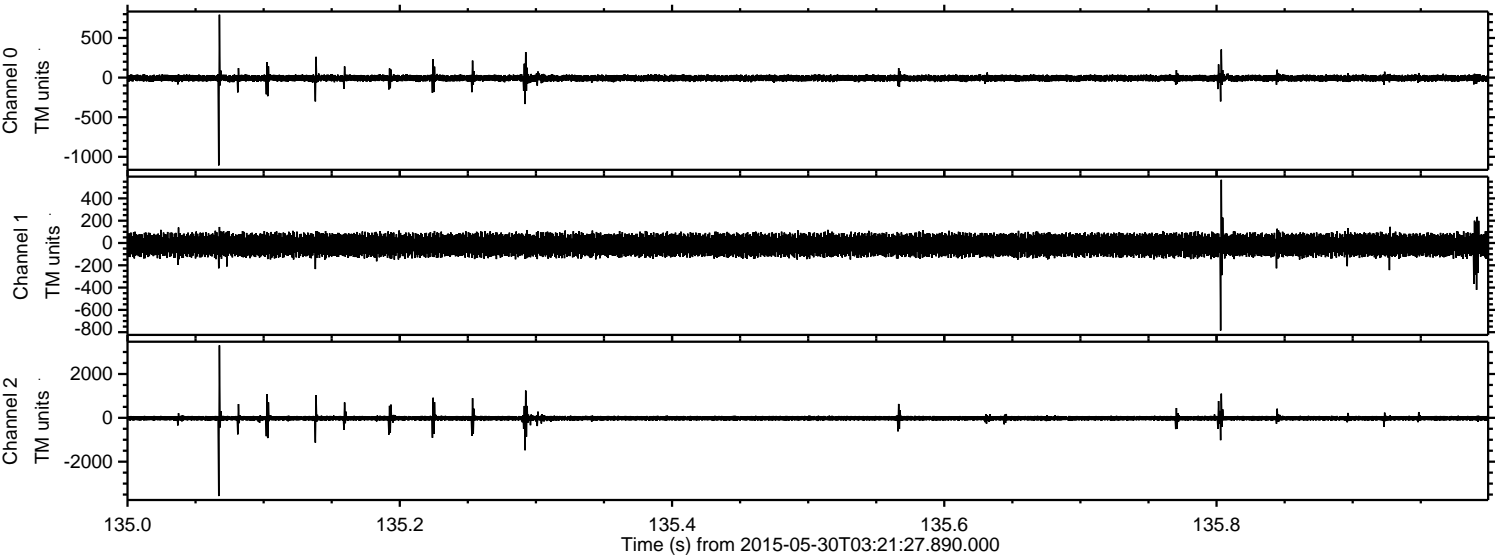



Processed Sat May 30 05:55:33 2015 by ELM ver.2012-10-06 from 001\_\_elm20150530\_032126\_\_dat00.bin

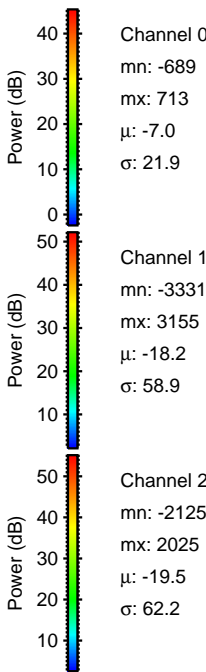
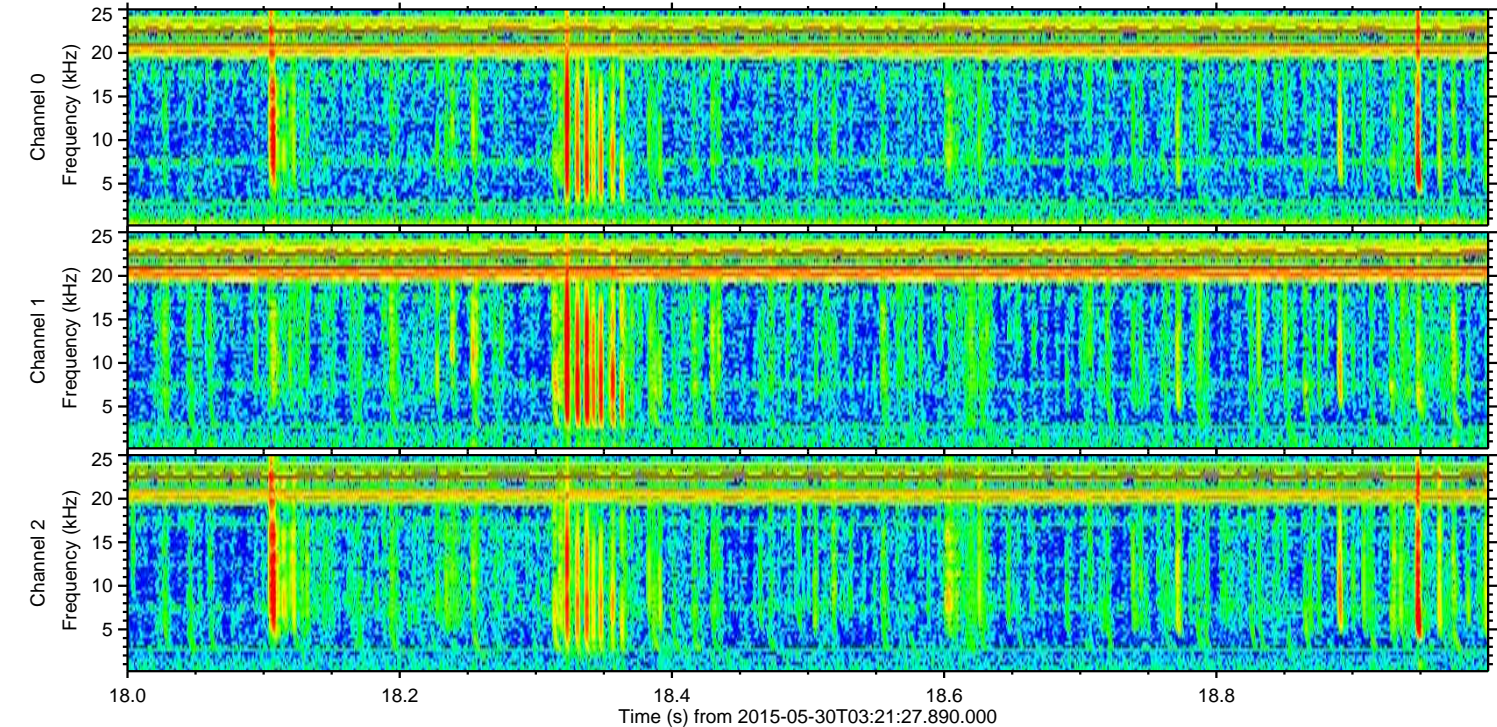
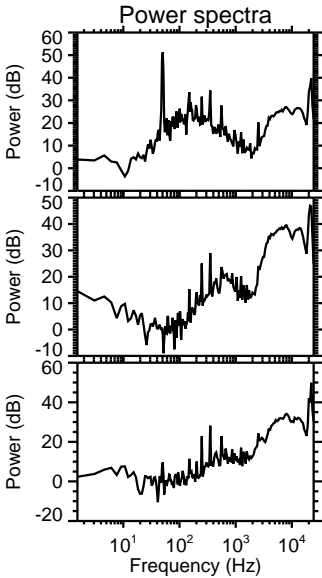
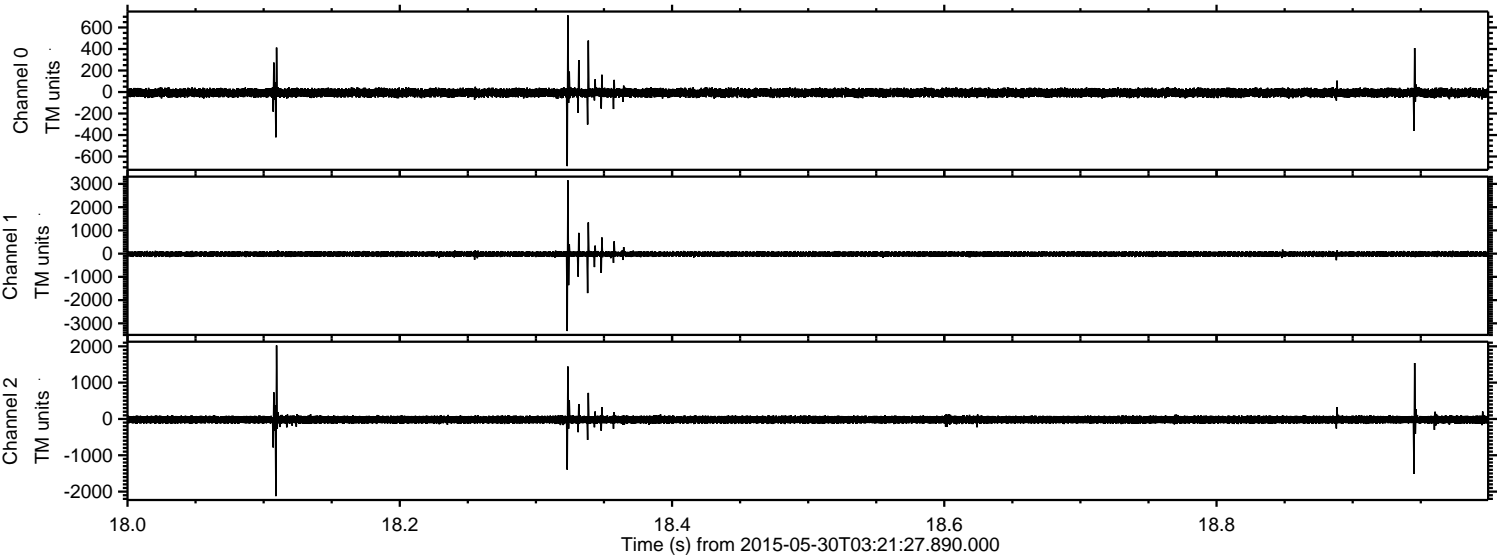



Processed Sat May 30 05:55:34 2015 by ELM ver.2012-10-06 from 001\_\_elm20150530\_032126\_\_dat00.bin

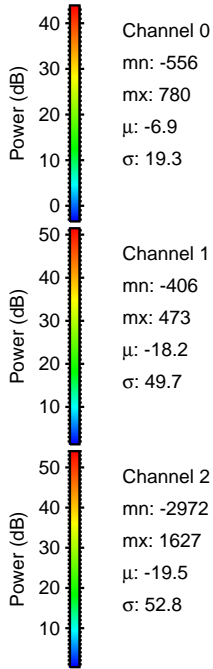
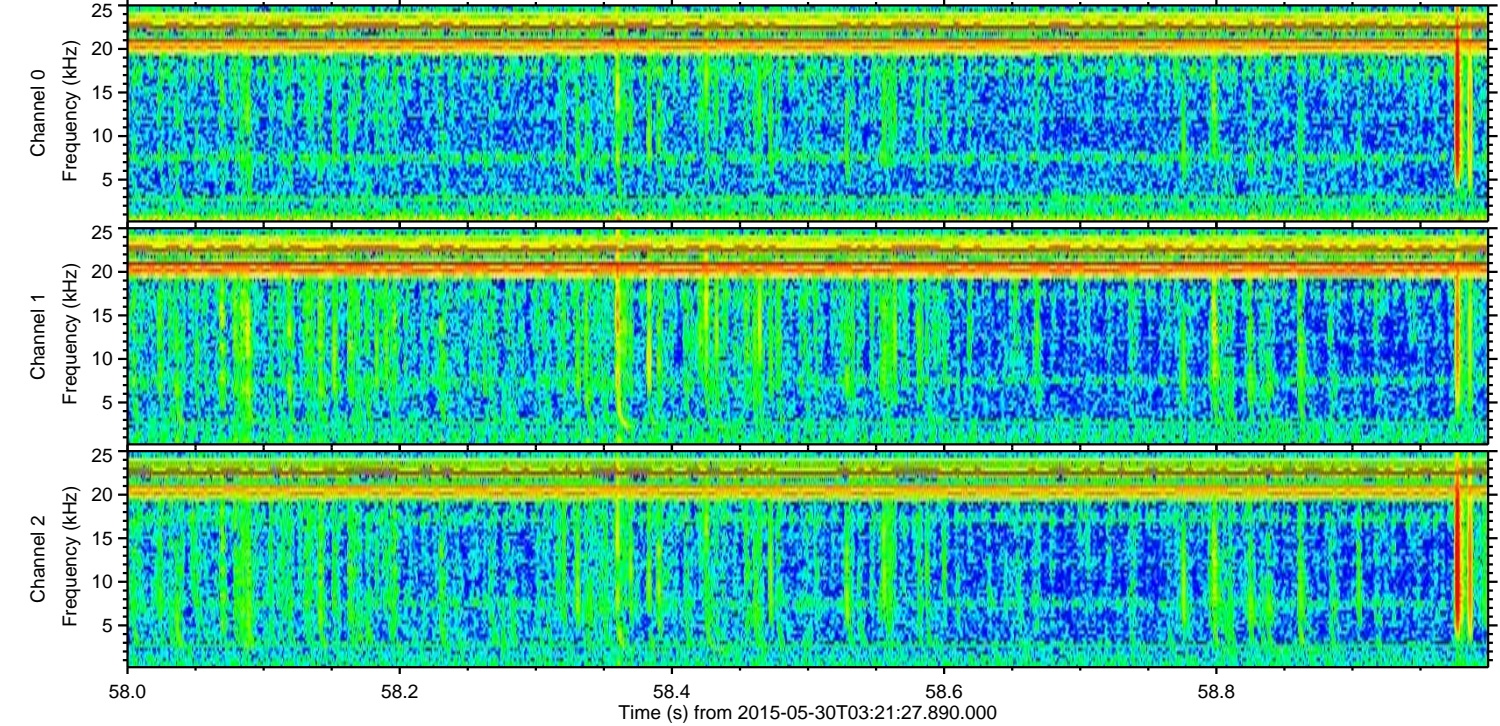
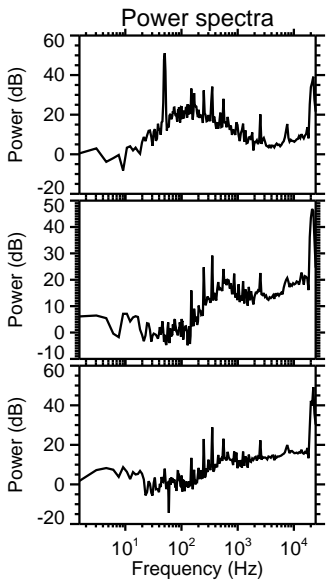
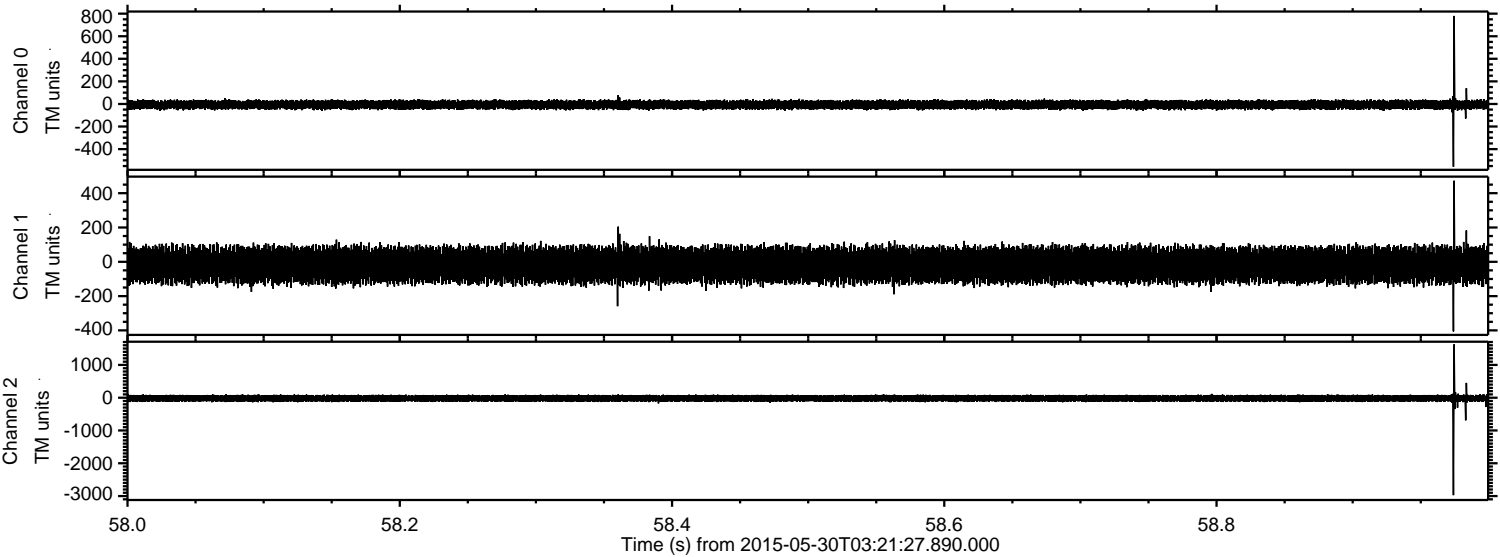

Channel 0  
mn: -556  
mx: 780  
 $\mu$ : -6.9  
 $\sigma$ : 19.3

Channel 1  
mn: -406  
mx: 473  
 $\mu$ : -18.2  
 $\sigma$ : 49.7

Channel 2  
mn: -2972  
mx: 1627  
 $\mu$ : -19.5  
 $\sigma$ : 52.8



Processed Sat May 30 05:55:35 2015 by ELM ver.2012-10-06 from 001\_\_elm20150530\_032126\_\_dat00.bin

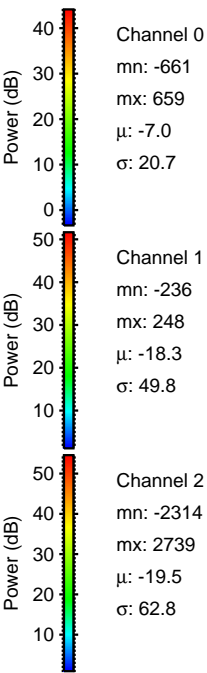
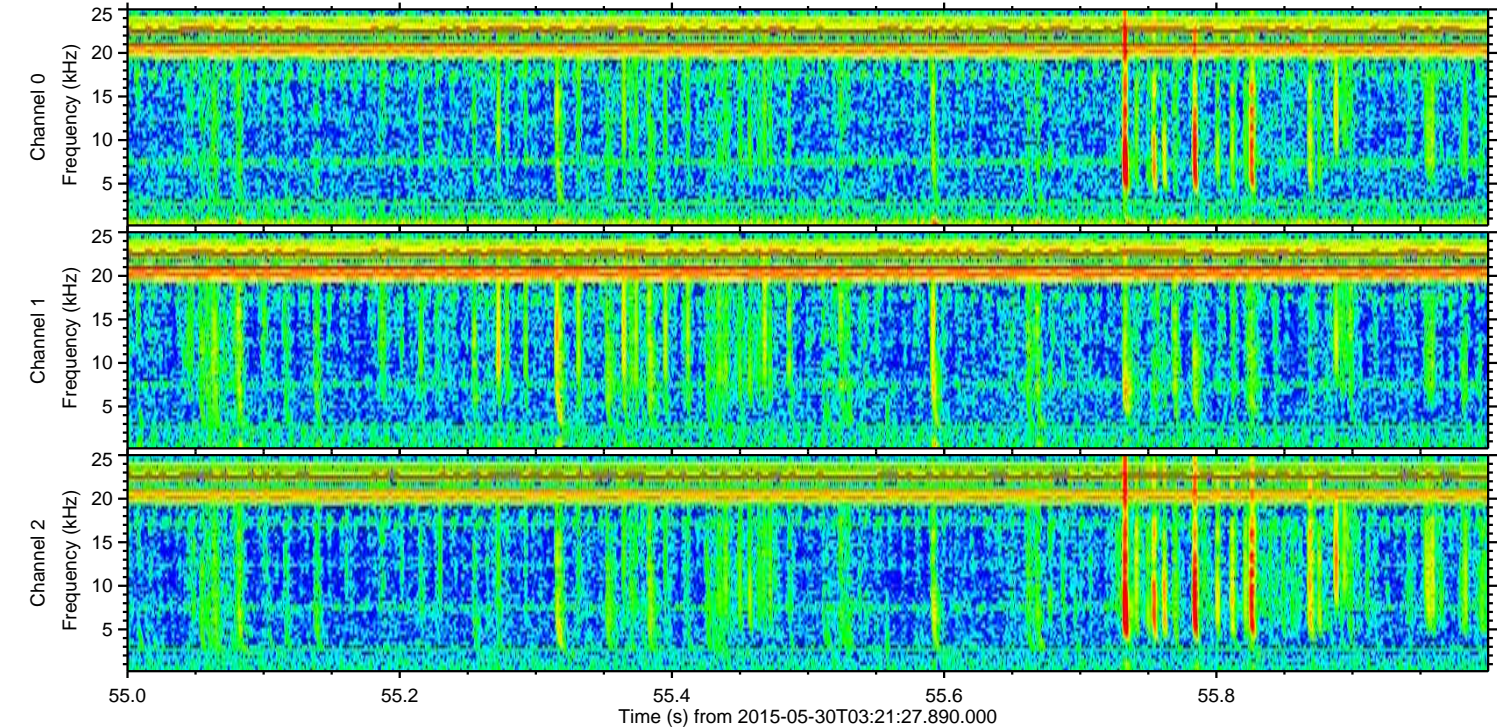
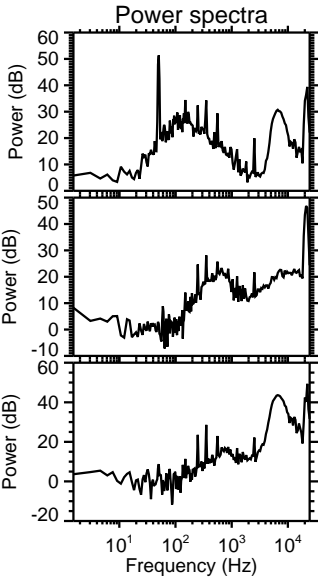
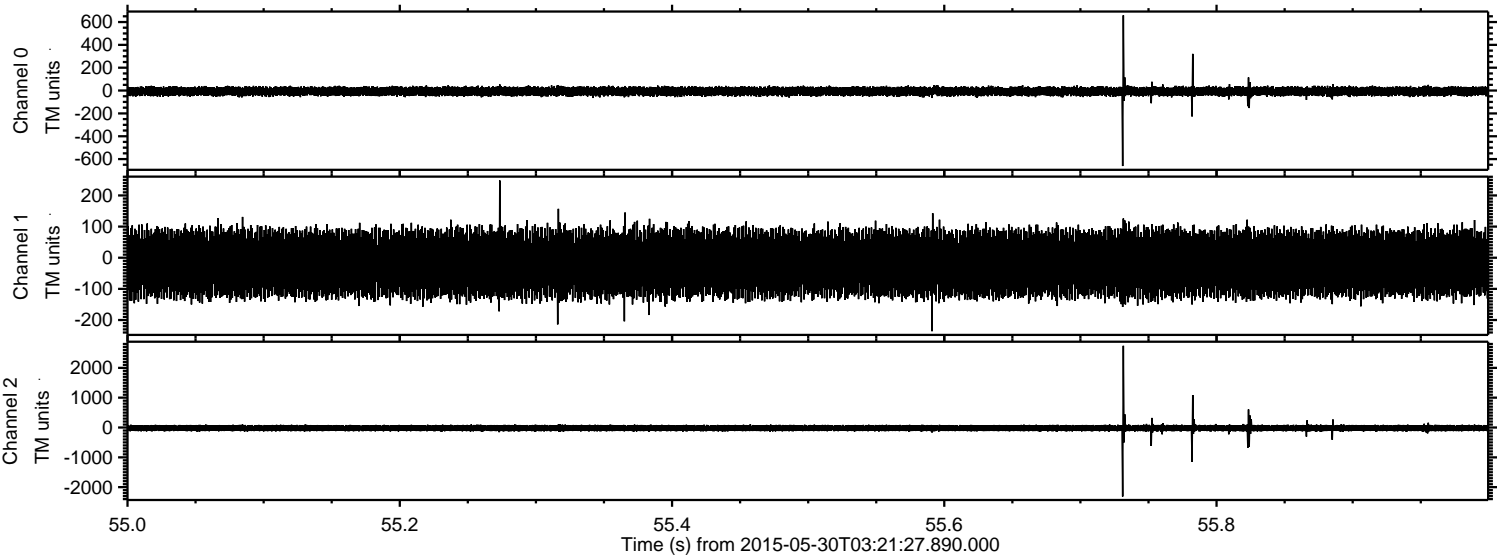

Channel 0  
mn: -661  
mx: 659  
 $\mu$ : -7.0  
 $\sigma$ : 20.7

Channel 1  
mn: -236  
mx: 248  
 $\mu$ : -18.3  
 $\sigma$ : 49.8

Channel 2  
mn: -2314  
mx: 2739  
 $\mu$ : -19.5  
 $\sigma$ : 62.8



ELMAVAN 3D WAVEFORMS (Measured data sampled at 50 kHz) 49803 packets of 144 samples from 2015-05-30T03:21:27.890.000. Part 53/144

Processed Sat May 30 05:55:36 2015 by ELM ver.2012-10-06 from 001\_\_elm20150530\_032126\_\_dat00.bin

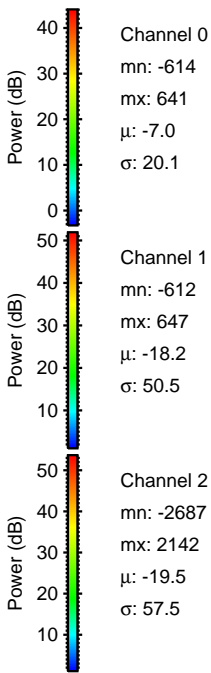
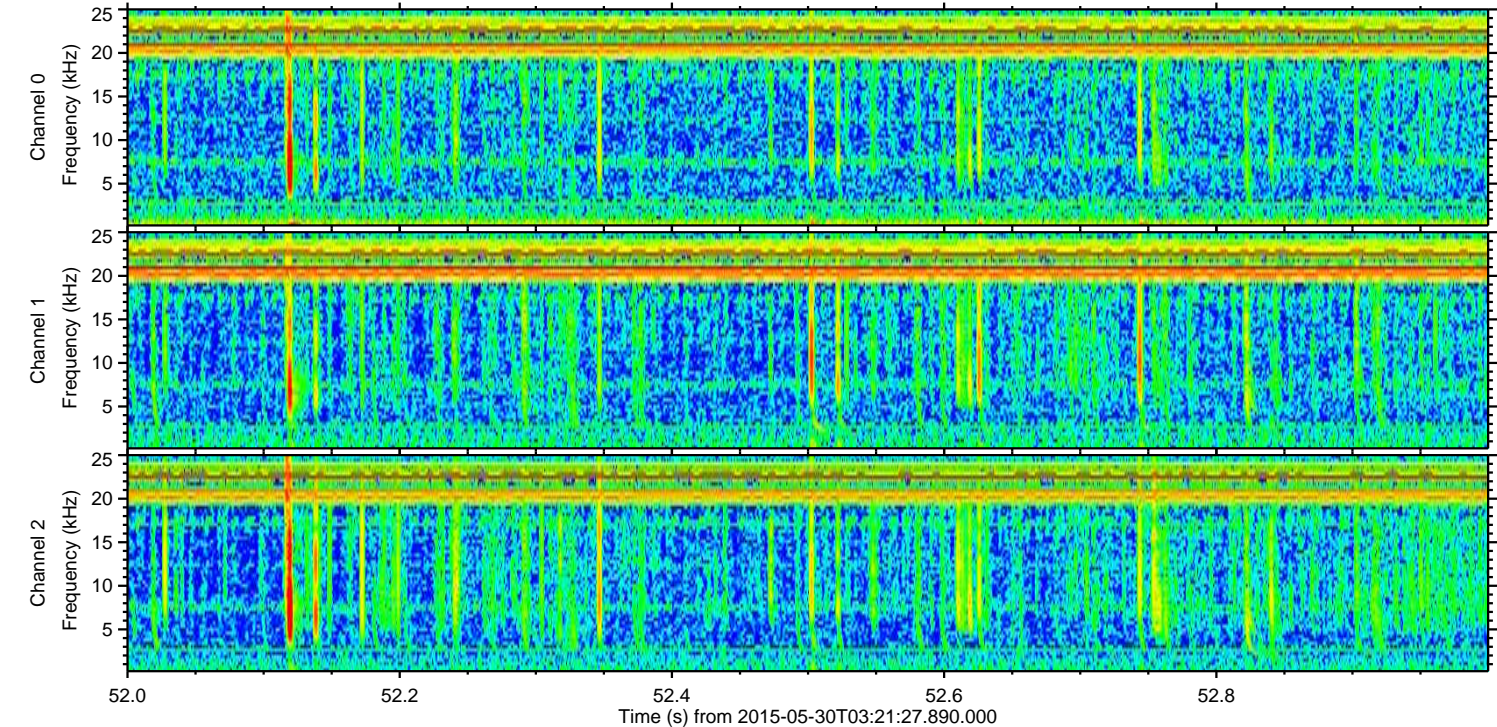
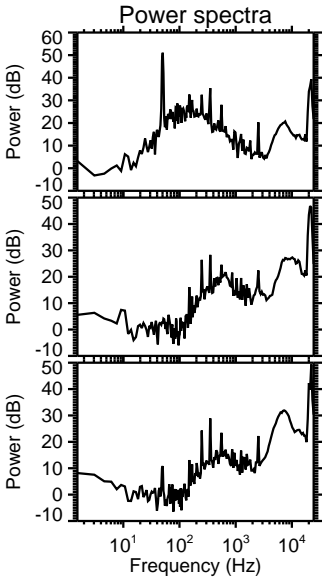
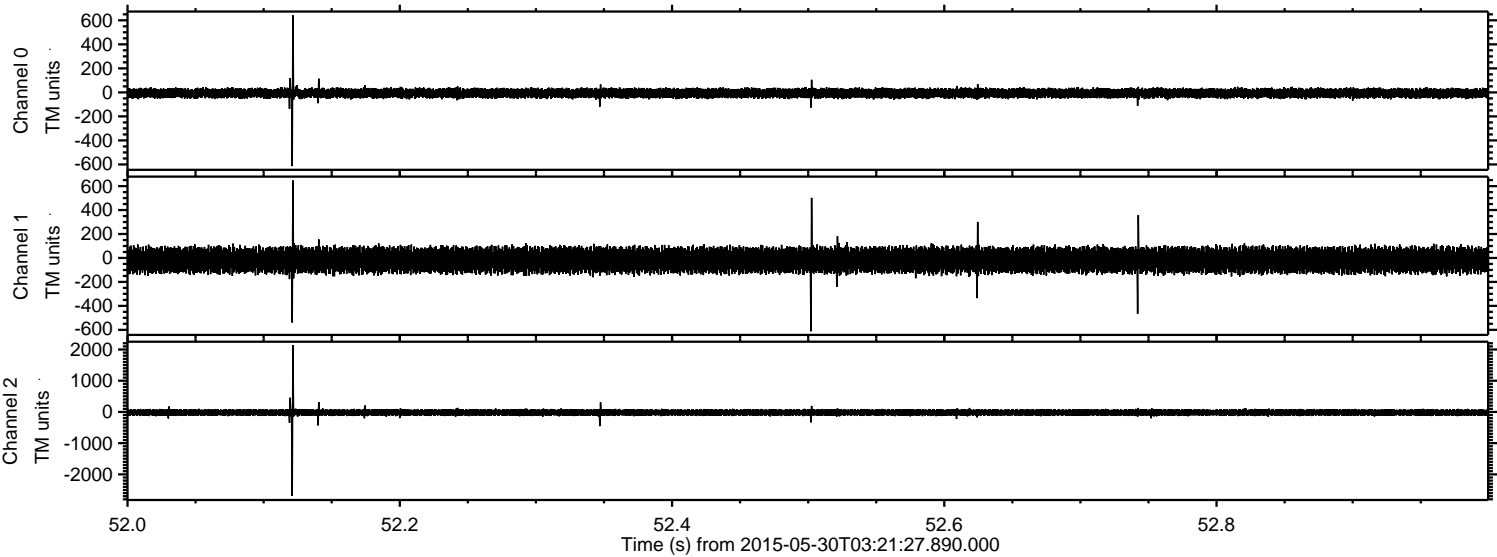



ELMAVAN 3D WAVEFORMS (Measured data sampled at 50 kHz) 49803 packets of 144 samples from 2015-05-30T03:21:27.890.000. Part 75/144

Processed Sat May 30 05:55:37 2015 by ELM ver.2012-10-06 from 001\_\_elm20150530\_032126\_\_dat00.bin

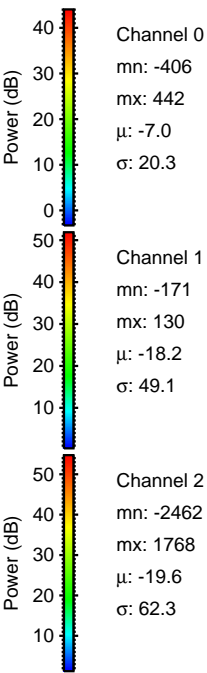
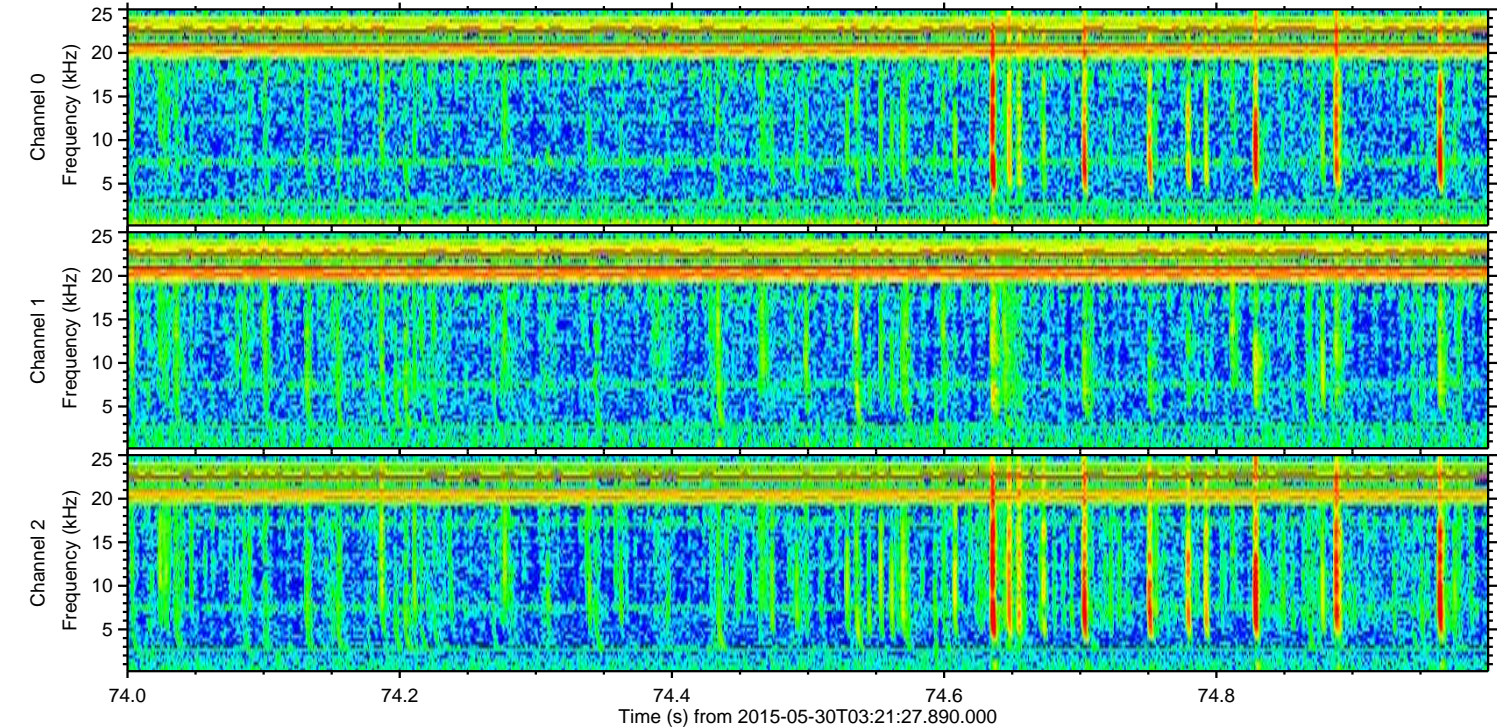
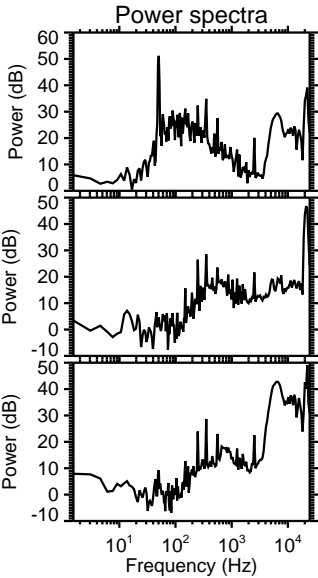
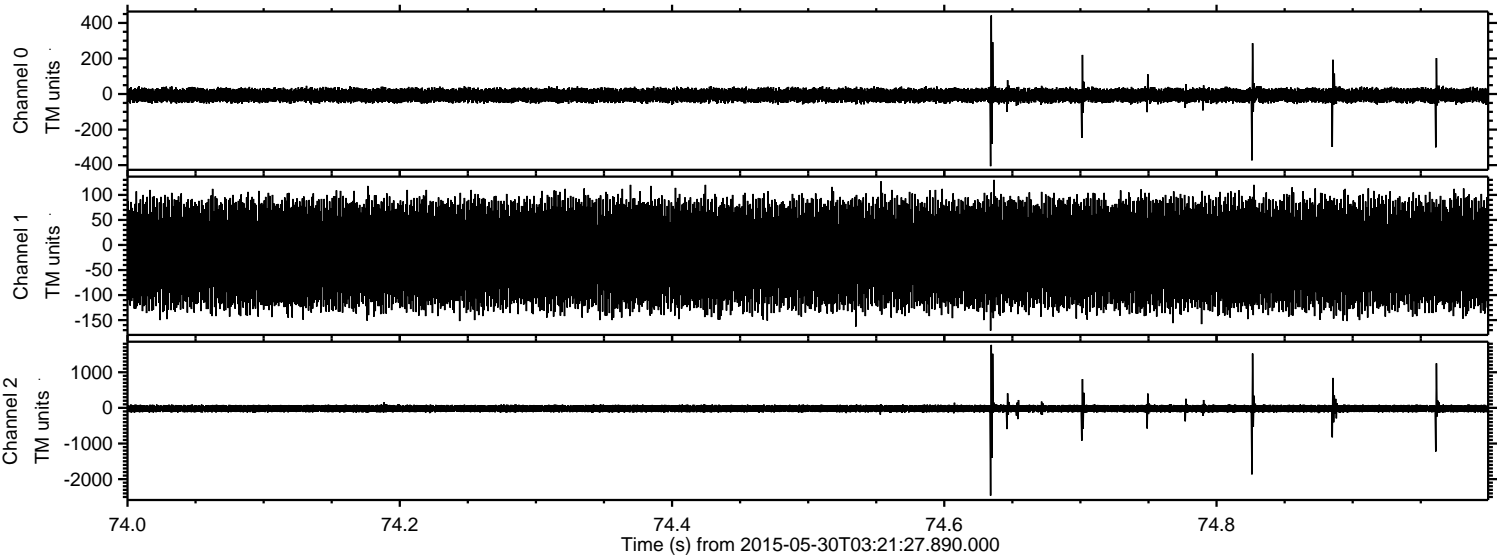



ELMAVAN 3D WAVEFORMS (Measured data sampled at 50 kHz) 49803 packets of 144 samples from 2015-05-30T03:21:27.890.000. Part 67/144

Processed Sat May 30 05:55:38 2015 by ELM ver.2012-10-06 from 001\_\_elm20150530\_032126\_\_dat00.bin

