

ELMAVAN 3D WAVEFORMS (Measured data sampled at 50 kHz) 49808 packets of 144 samples from 2015-05-30T02:51:26.831.000.

Processed Sat May 30 05:47:12 2015 by ELM ver.2012-10-06 from 001\_\_elm20150530\_025125\_\_dat00.bin

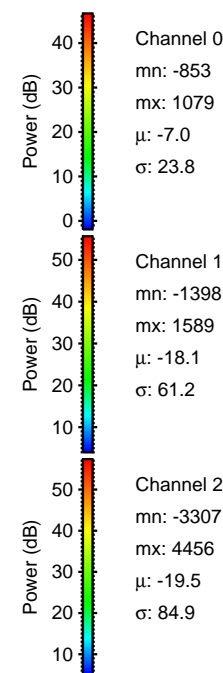
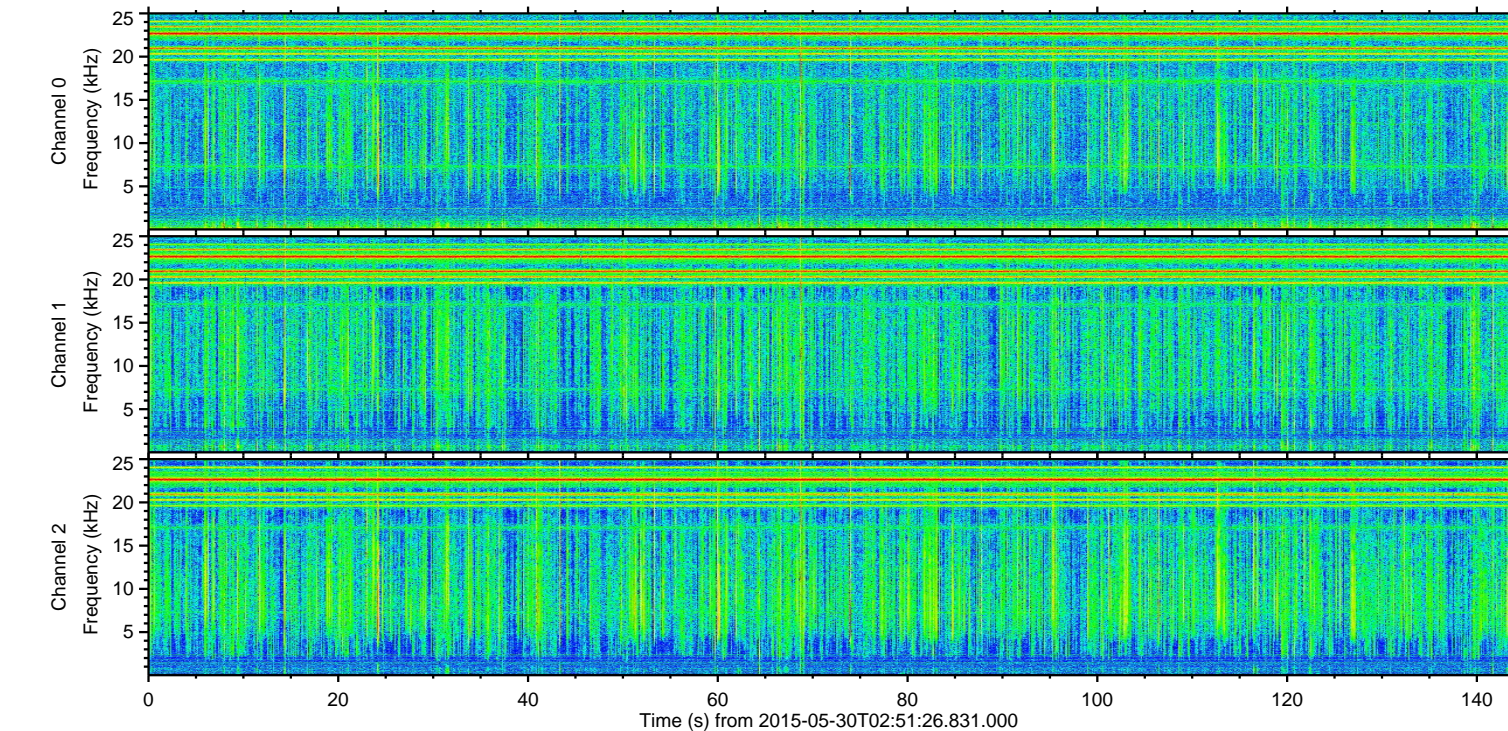
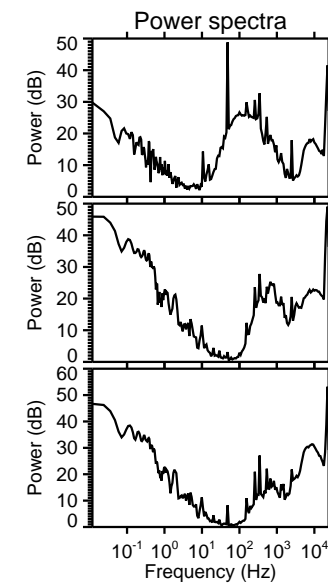
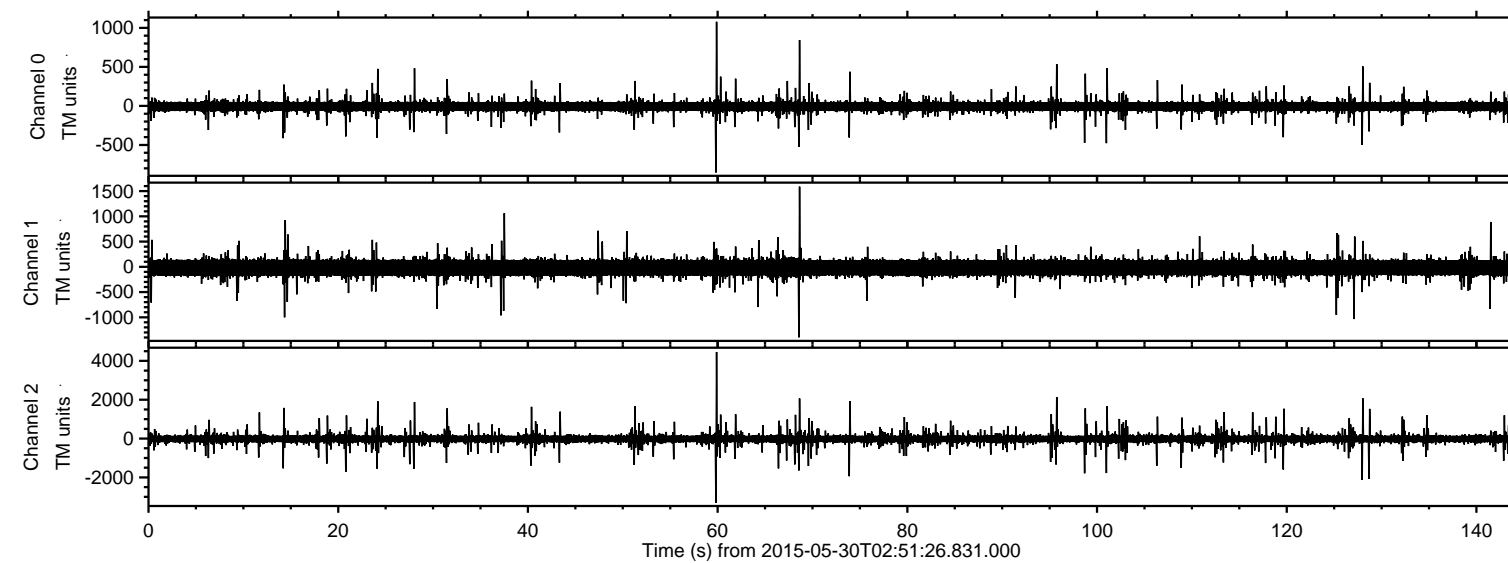

Channel 0  
mn: -853  
mx: 1079  
 $\mu$ : -7.0  
 $\sigma$ : 23.8

Channel 1  
mn: -1398  
mx: 1589  
 $\mu$ : -18.1  
 $\sigma$ : 61.2

Channel 2  
mn: -3307  
mx: 4456  
 $\mu$ : -19.5  
 $\sigma$ : 84.9



Processed Sat May 30 05:47:24 2015 by ELM ver.2012-10-06 from 001\_\_elm20150530\_025125\_\_dat00.bin

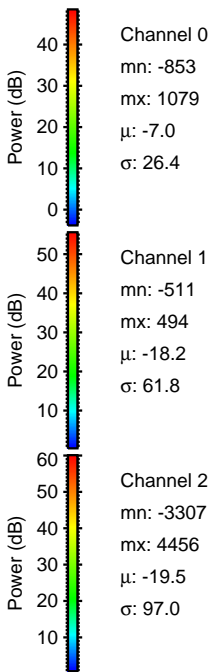
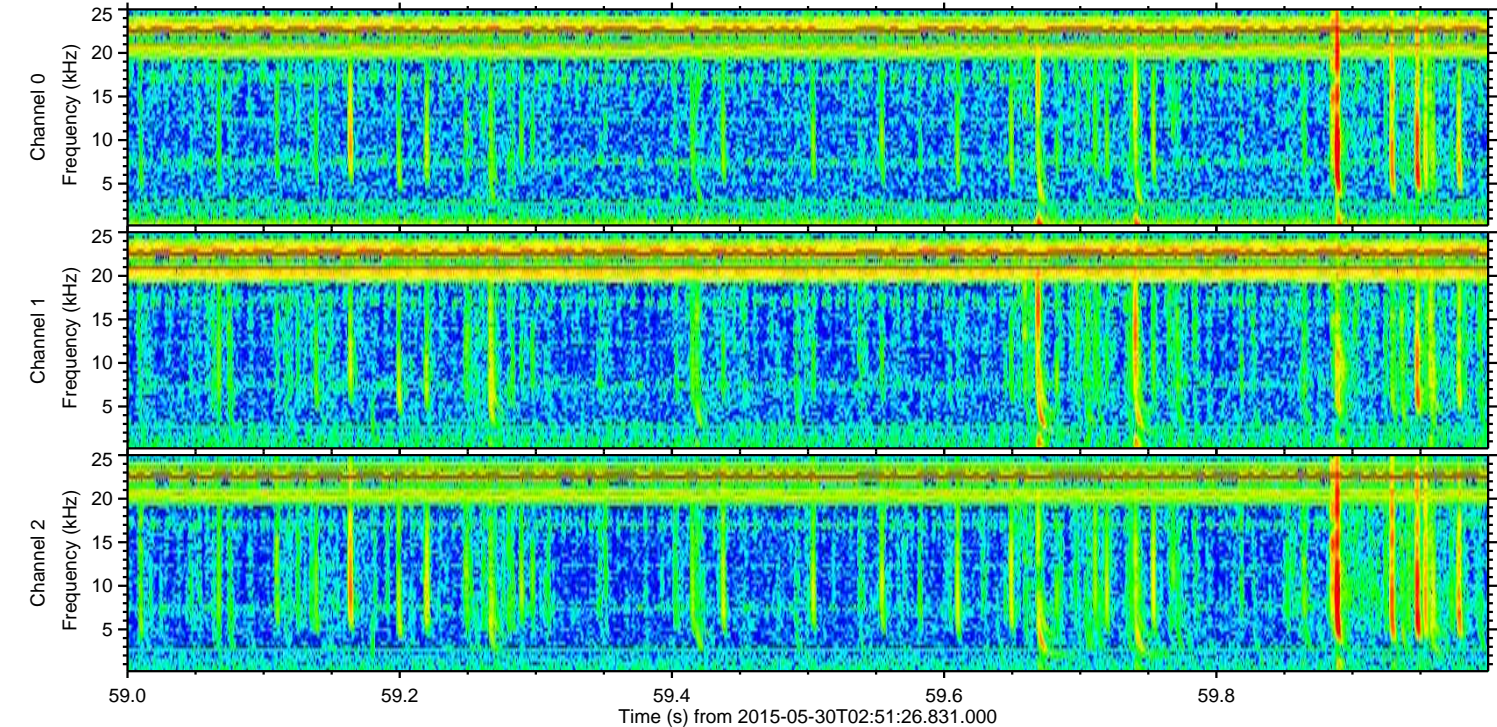
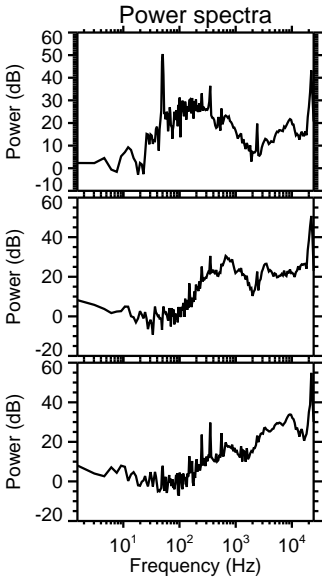
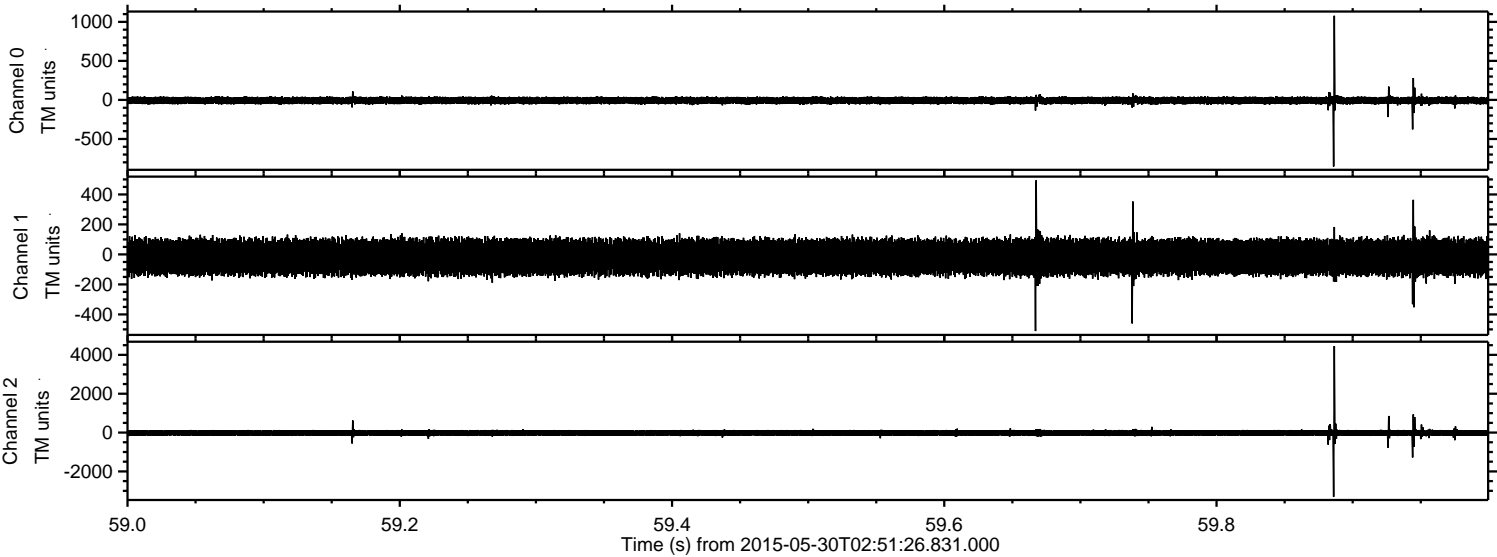



Processed Sat May 30 05:47:24 2015 by ELM ver.2012-10-06 from 001\_\_elm20150530\_025125\_\_dat00.bin

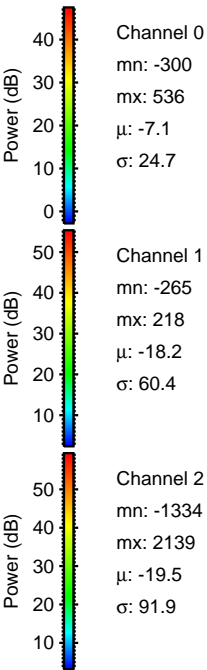
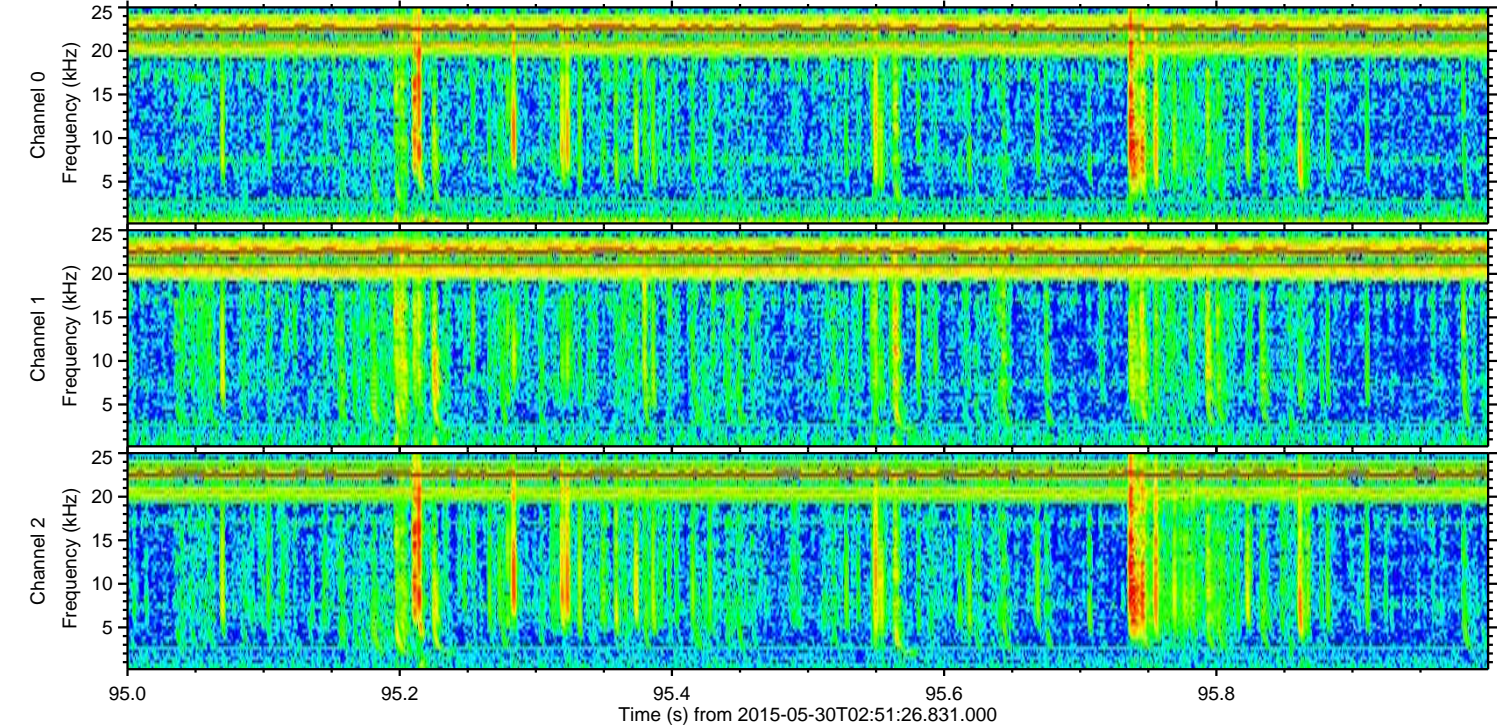
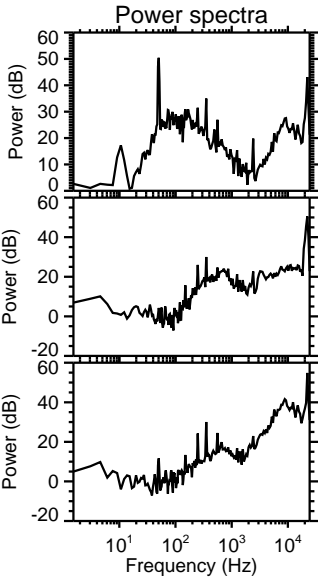
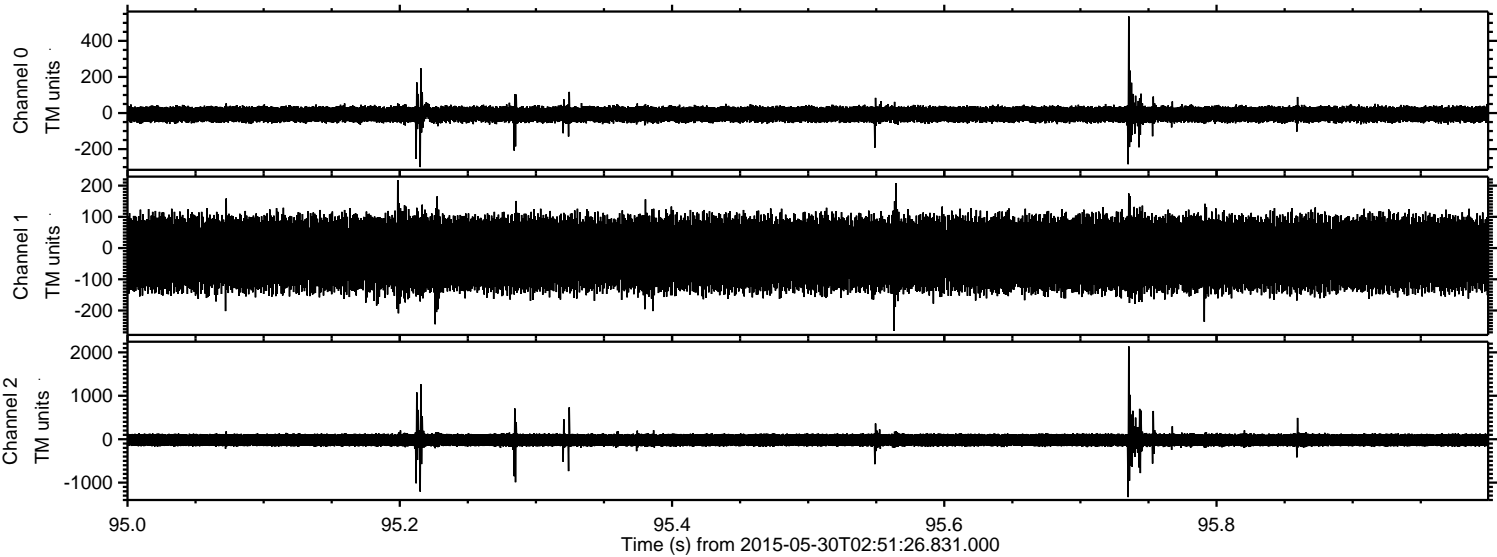

Channel 0  
mn: -300  
mx: 536  
 $\mu$ : -7.1  
 $\sigma$ : 24.7

Channel 1  
mn: -265  
mx: 218  
 $\mu$ : -18.2  
 $\sigma$ : 60.4

Channel 2  
mn: -1334  
mx: 2139  
 $\mu$ : -19.5  
 $\sigma$ : 91.9



ELMAVAN 3D WAVEFORMS (Measured data sampled at 50 kHz) 49808 packets of 144 samples from 2015-05-30T02:51:26.831.000. Part 129/144

Processed Sat May 30 05:47:25 2015 by ELM ver.2012-10-06 from 001\_\_elm20150530\_025125\_\_dat00.bin

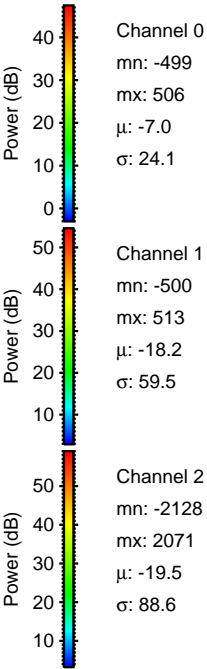
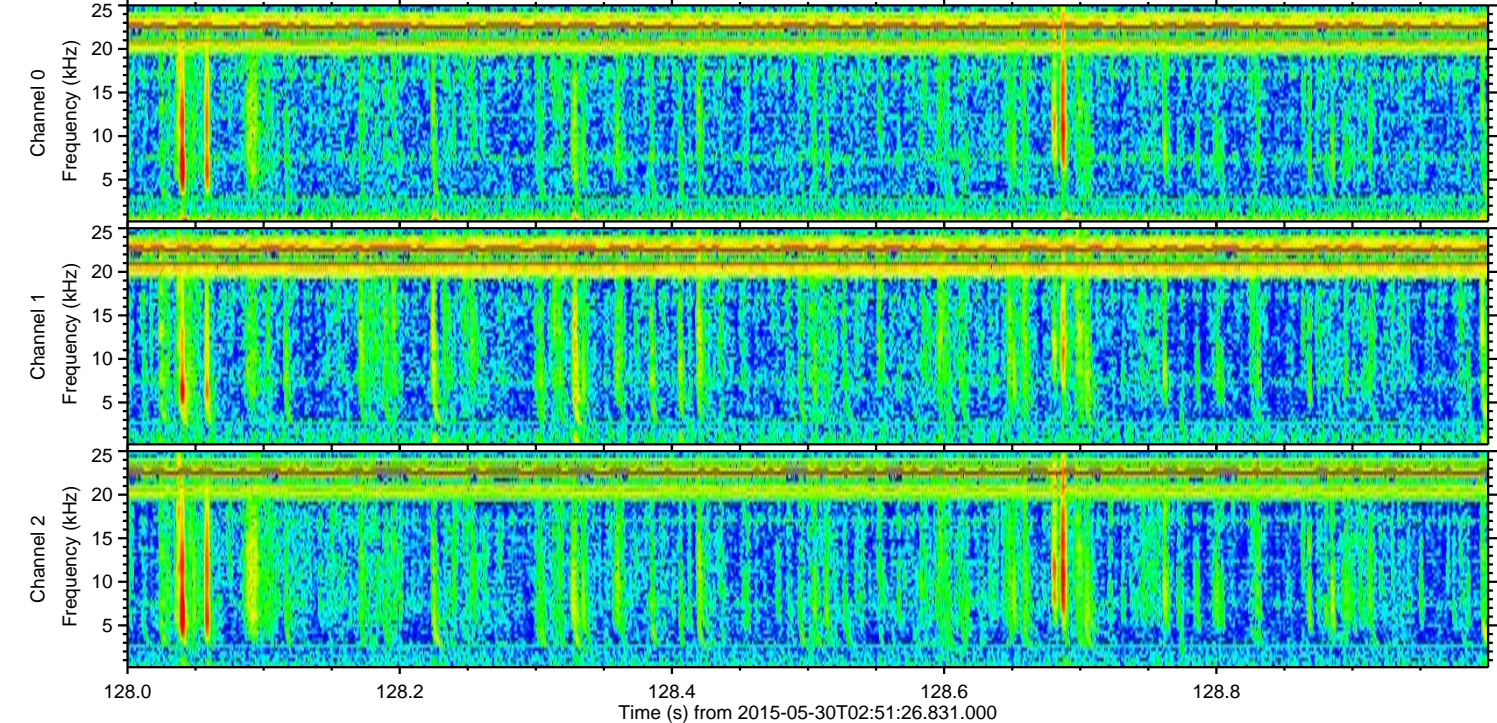
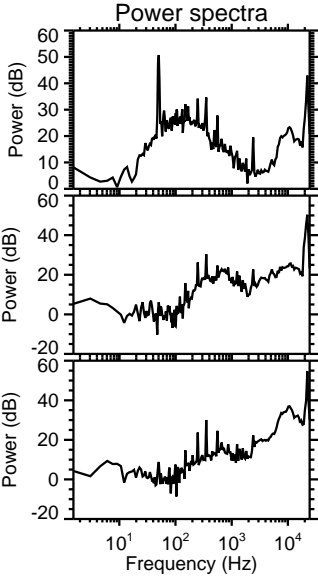
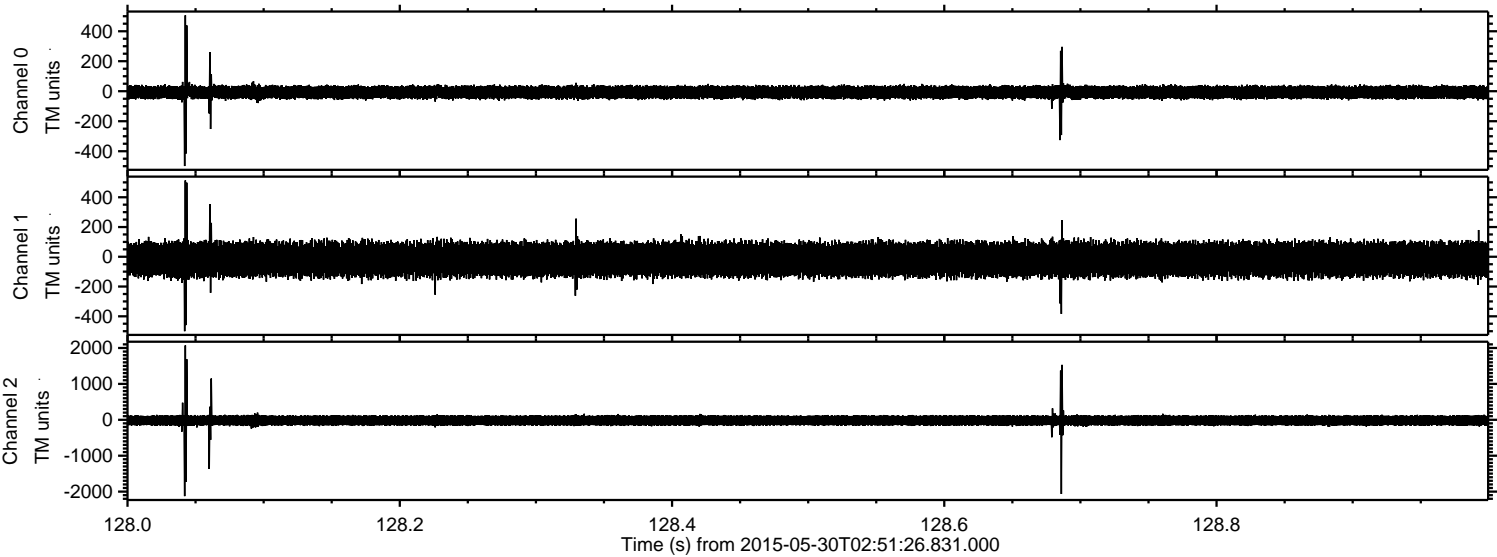



Processed Sat May 30 05:47:26 2015 by ELM ver.2012-10-06 from 001\_\_elm20150530\_025125\_\_dat00.bin

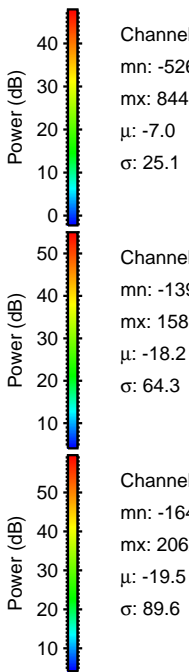
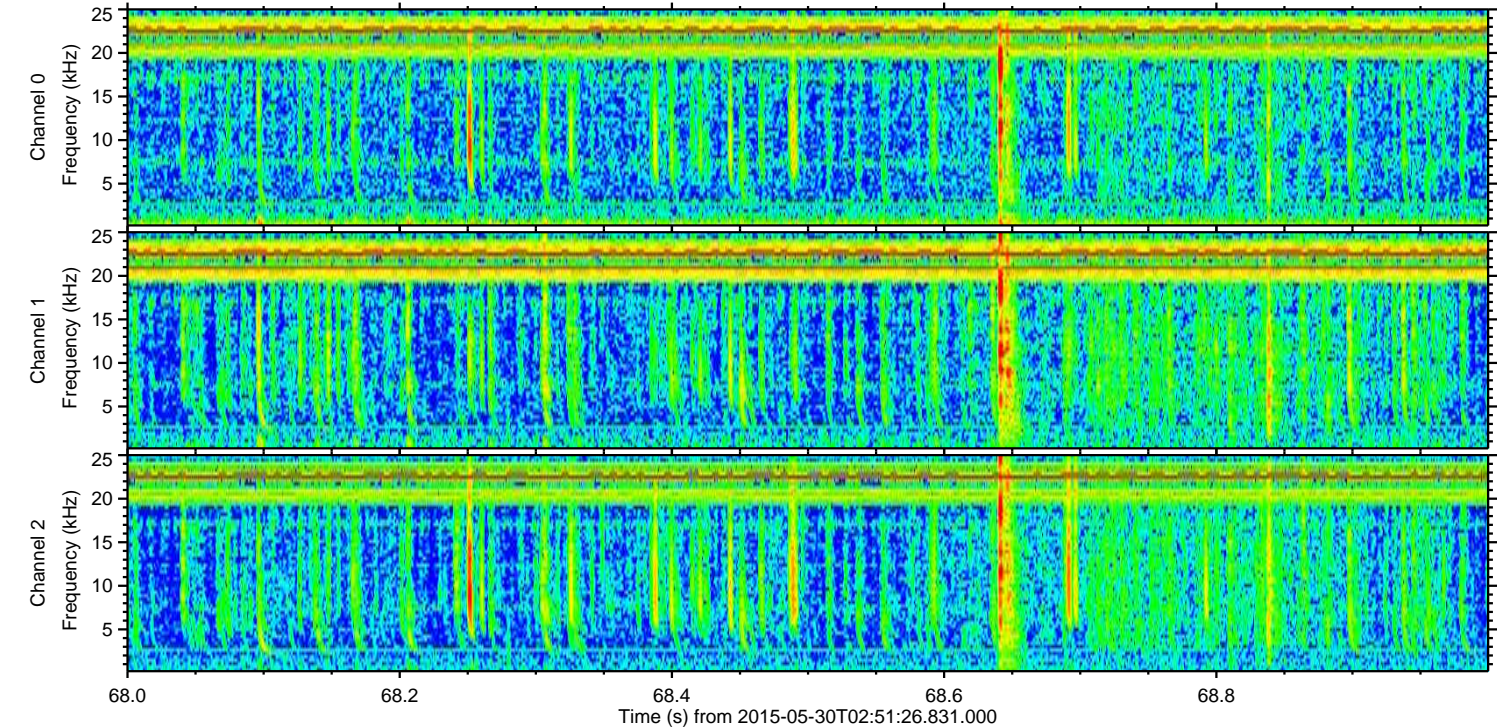
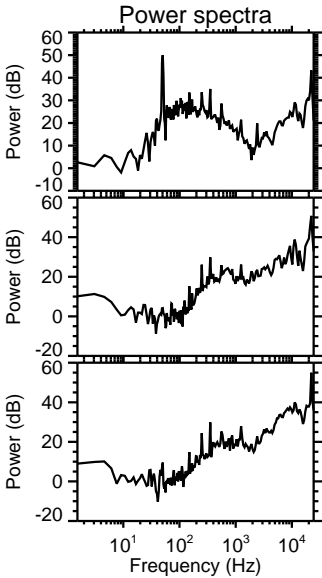
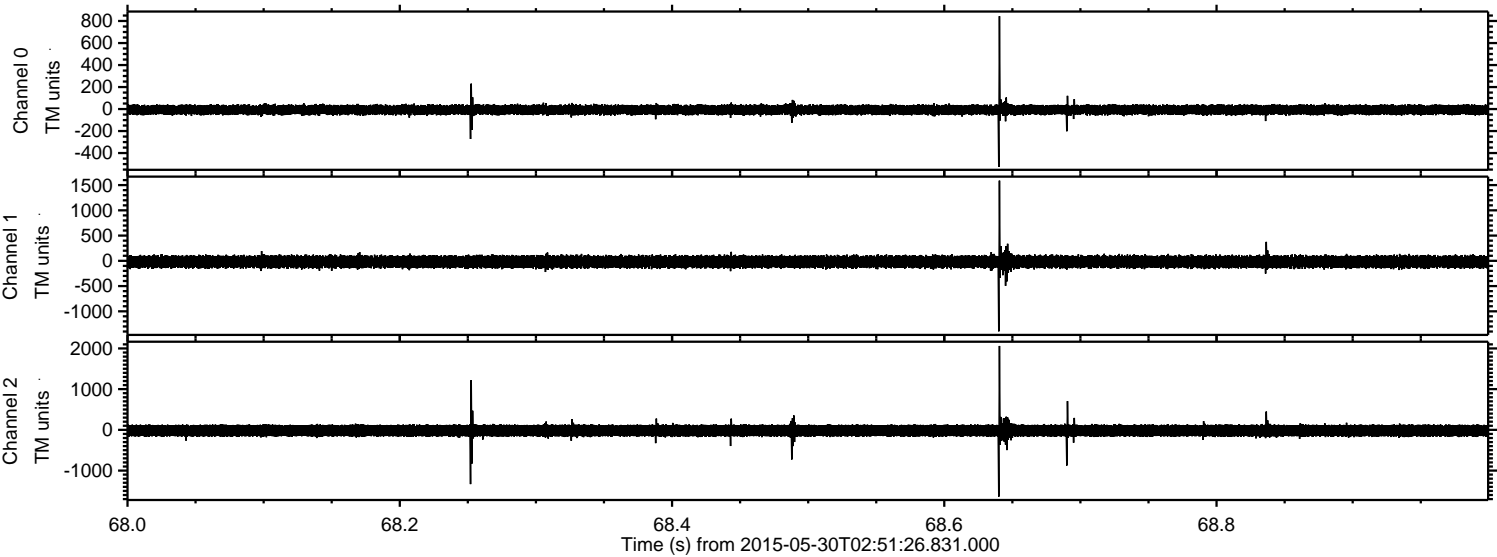



ELMAVAN 3D WAVEFORMS (Measured data sampled at 50 kHz) 49808 packets of 144 samples from 2015-05-30T02:51:26.831.000. Part 74/144

Processed Sat May 30 05:47:27 2015 by ELM ver.2012-10-06 from 001\_\_elm20150530\_025125\_\_dat00.bin

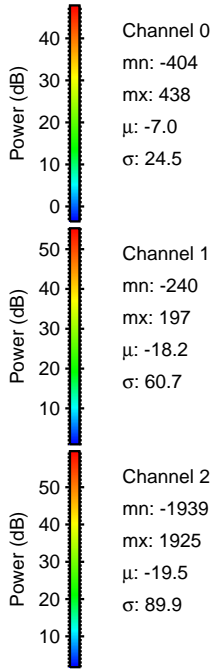
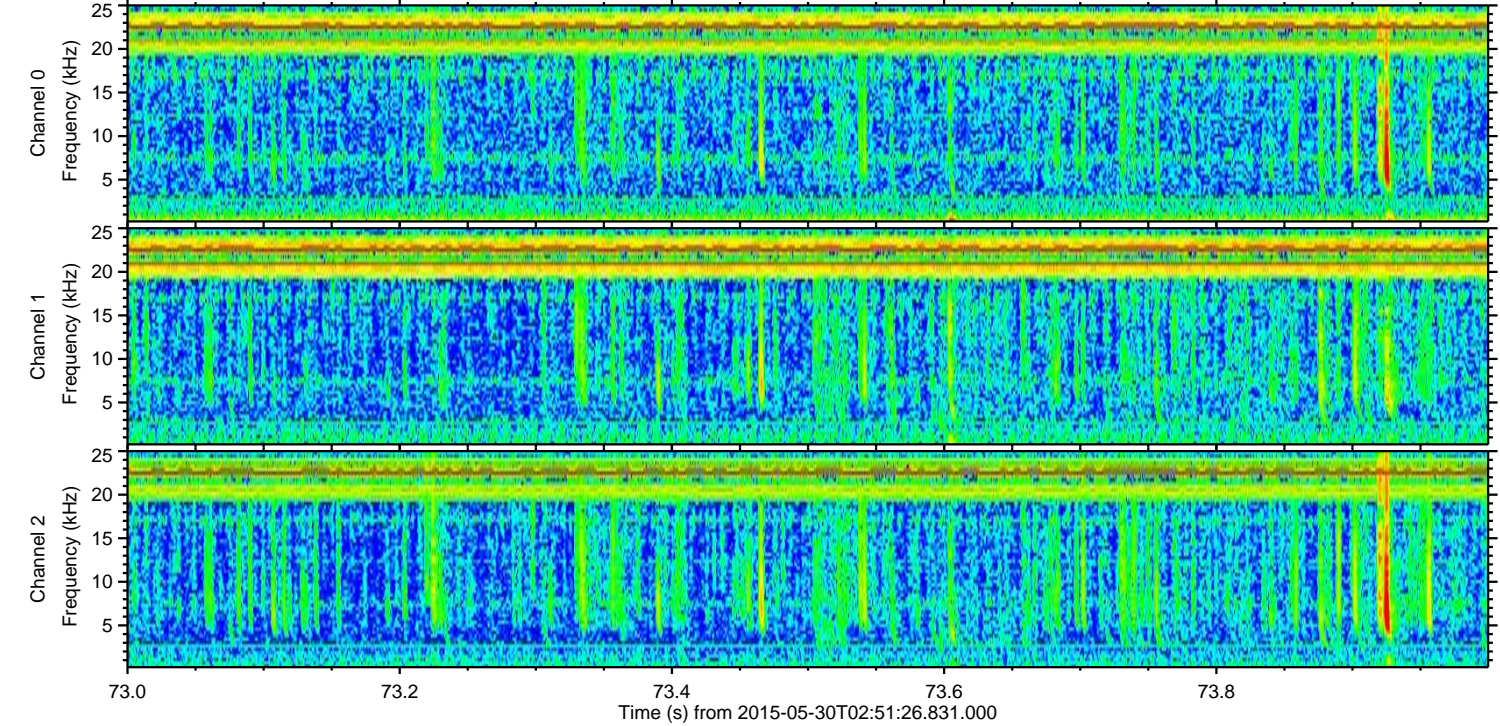
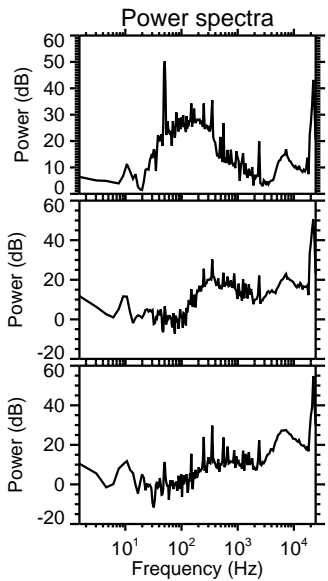
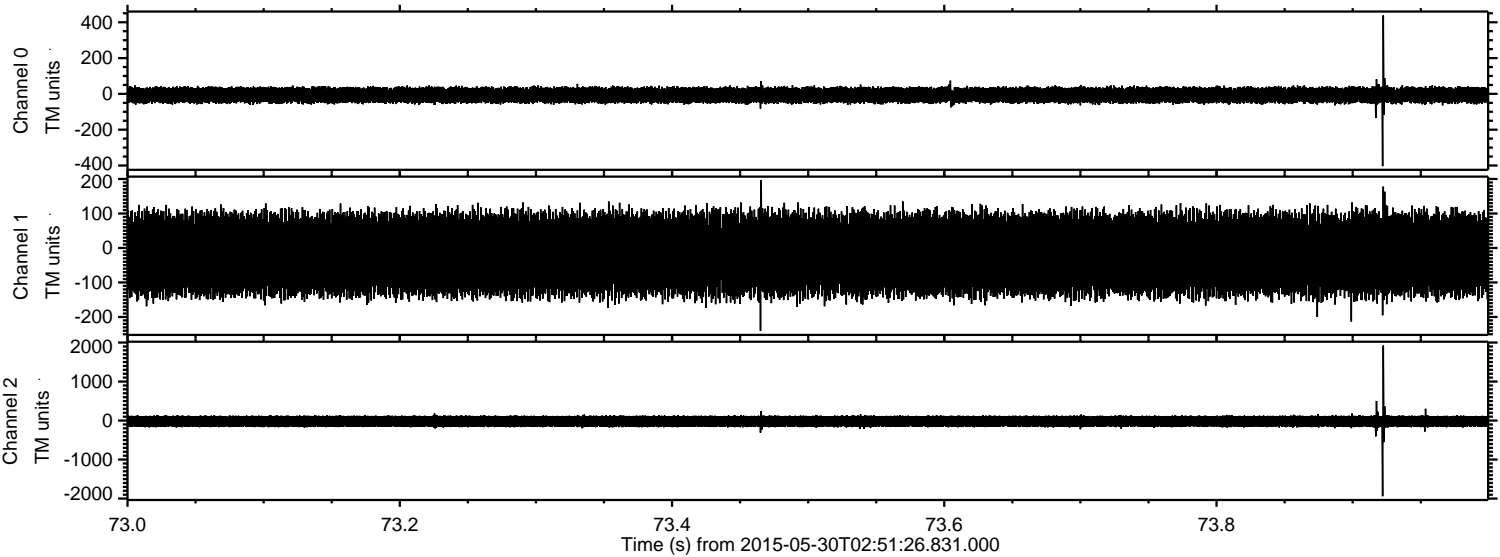



ELMAVAN 3D WAVEFORMS (Measured data sampled at 50 kHz) 49808 packets of 144 samples from 2015-05-30T02:51:26.831.000. Part 25/144

Processed Sat May 30 05:47:28 2015 by ELM ver.2012-10-06 from 001\_\_elm20150530\_025125\_\_dat00.bin

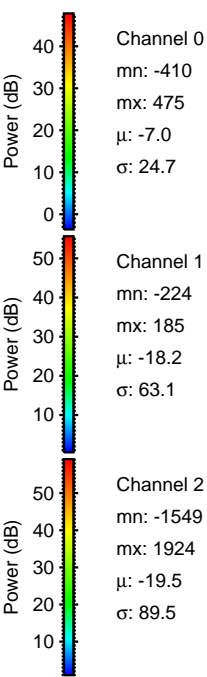
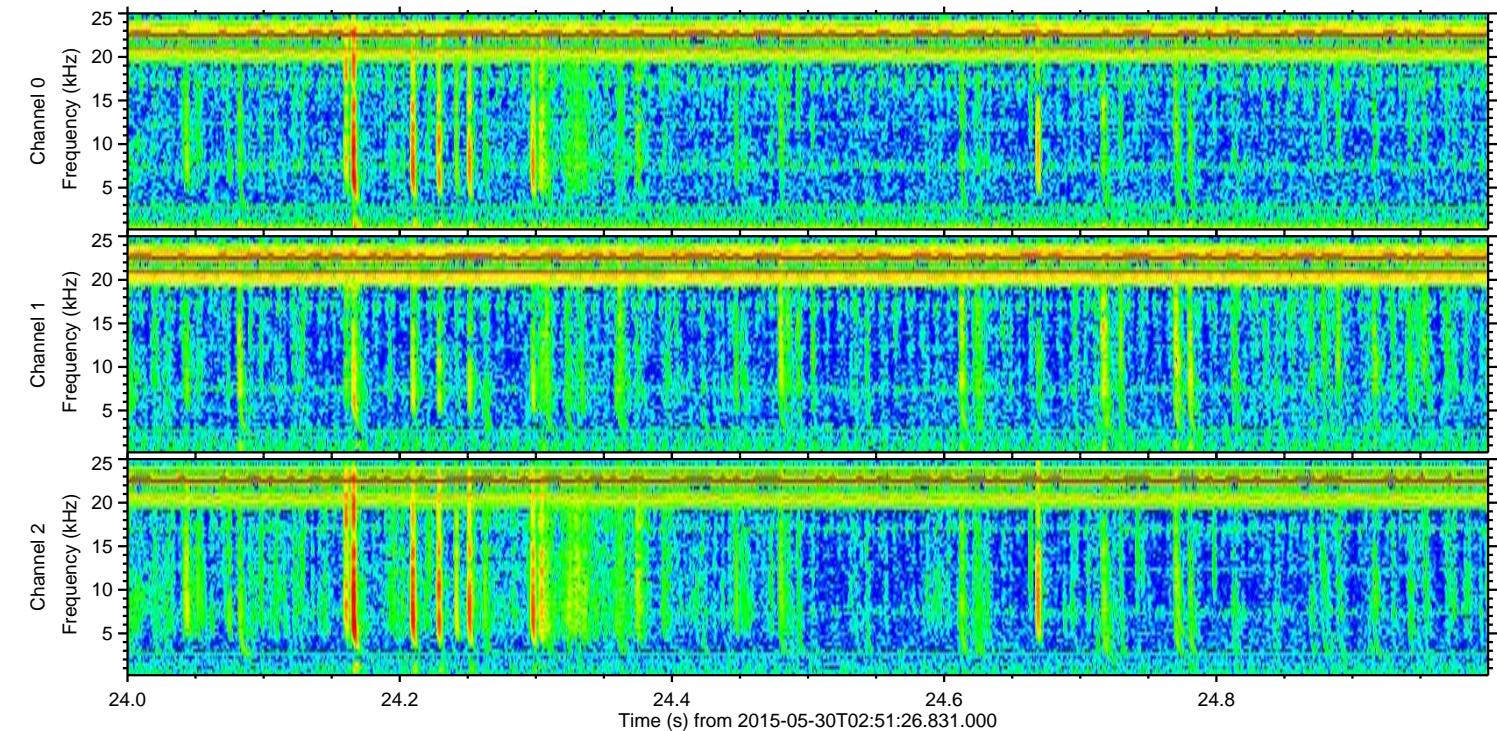
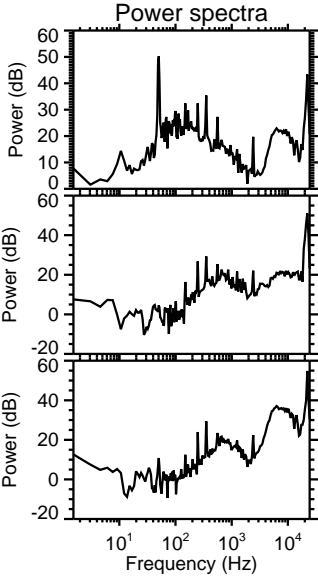
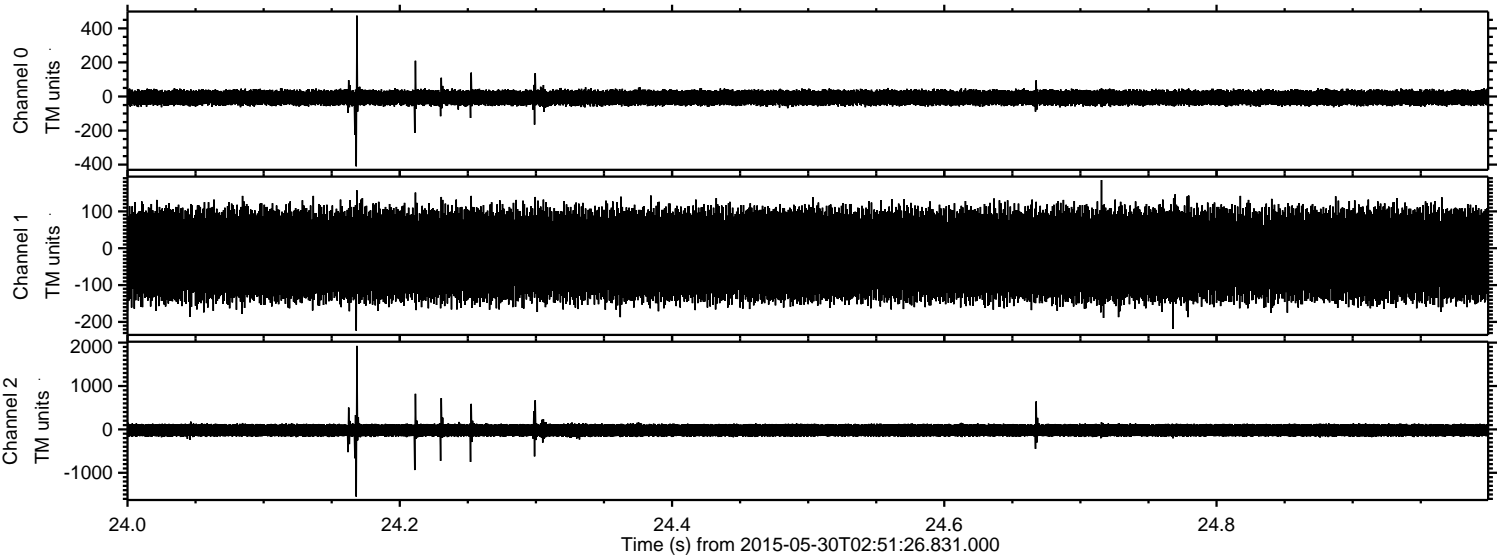



Processed Sat May 30 05:47:29 2015 by ELM ver.2012-10-06 from 001\_\_elm20150530\_025125\_\_dat00.bin

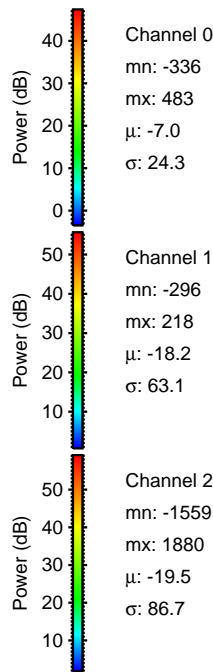
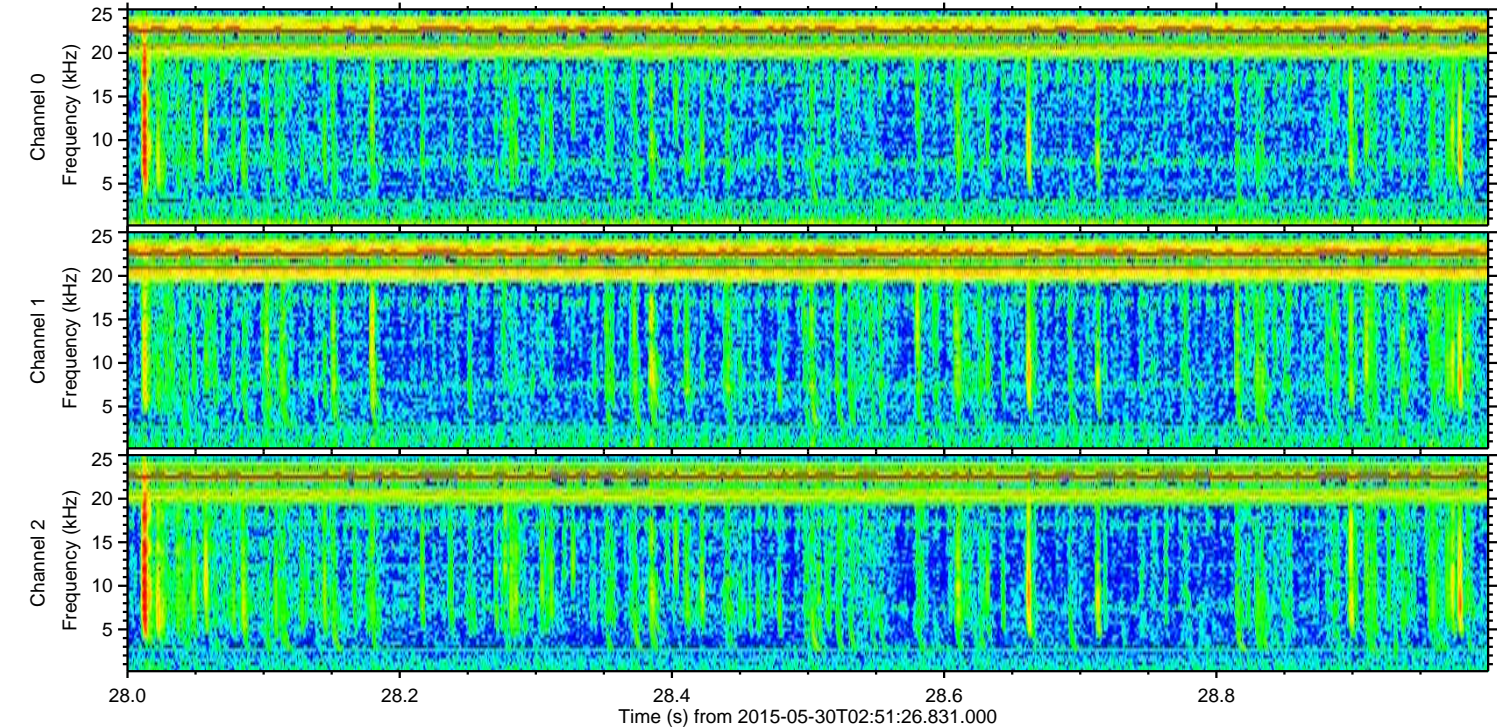
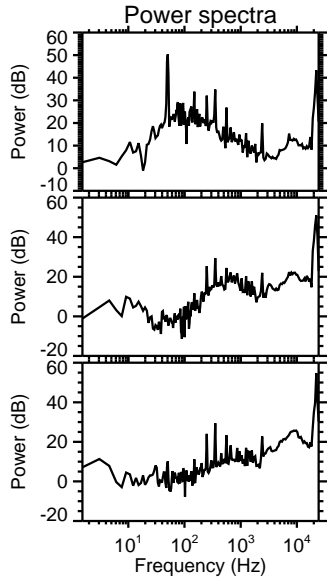
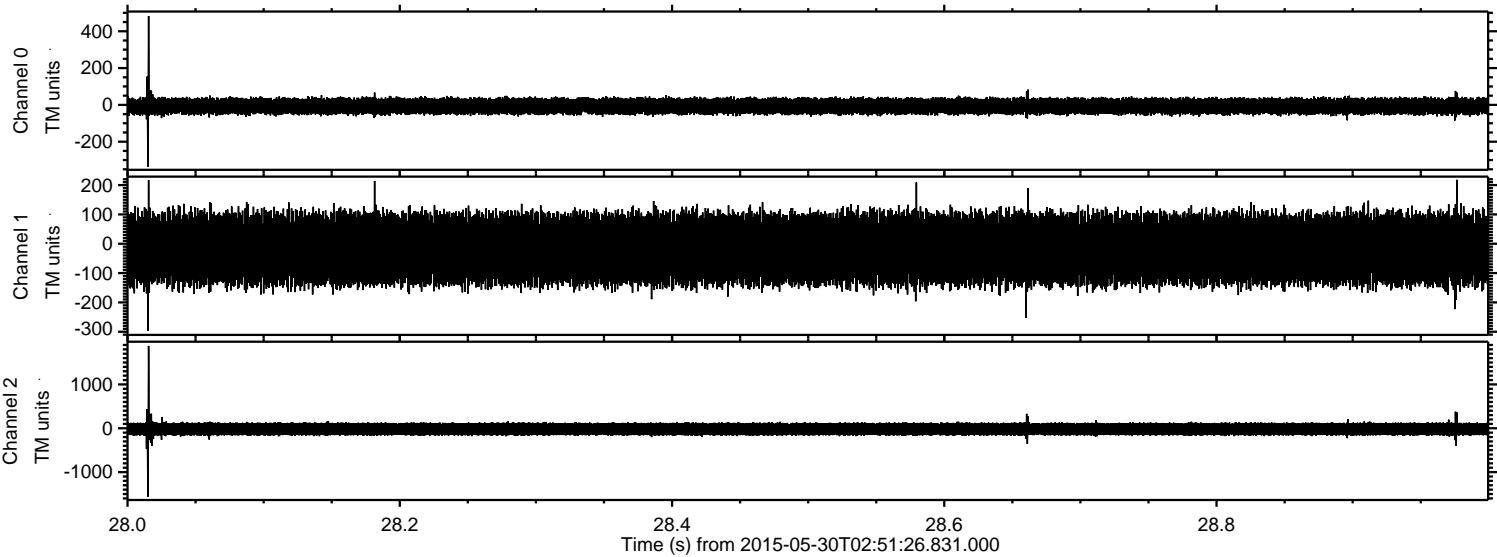



Processed Sat May 30 05:47:30 2015 by ELM ver.2012-10-06 from 001\_\_elm20150530\_025125\_\_dat00.bin

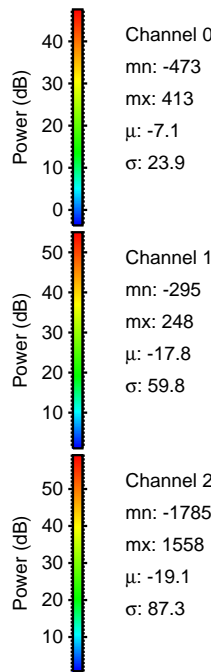
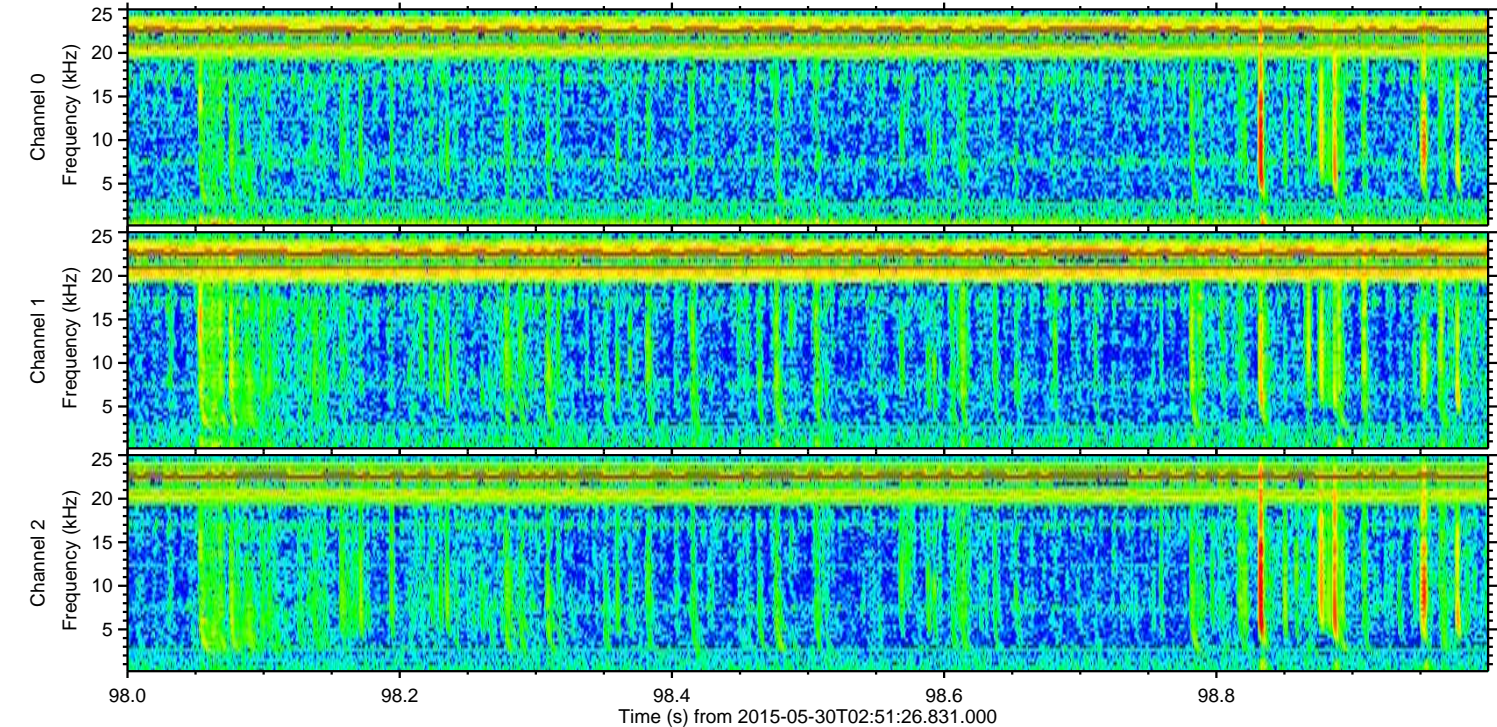
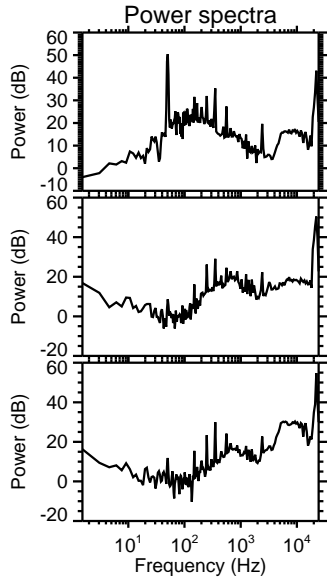
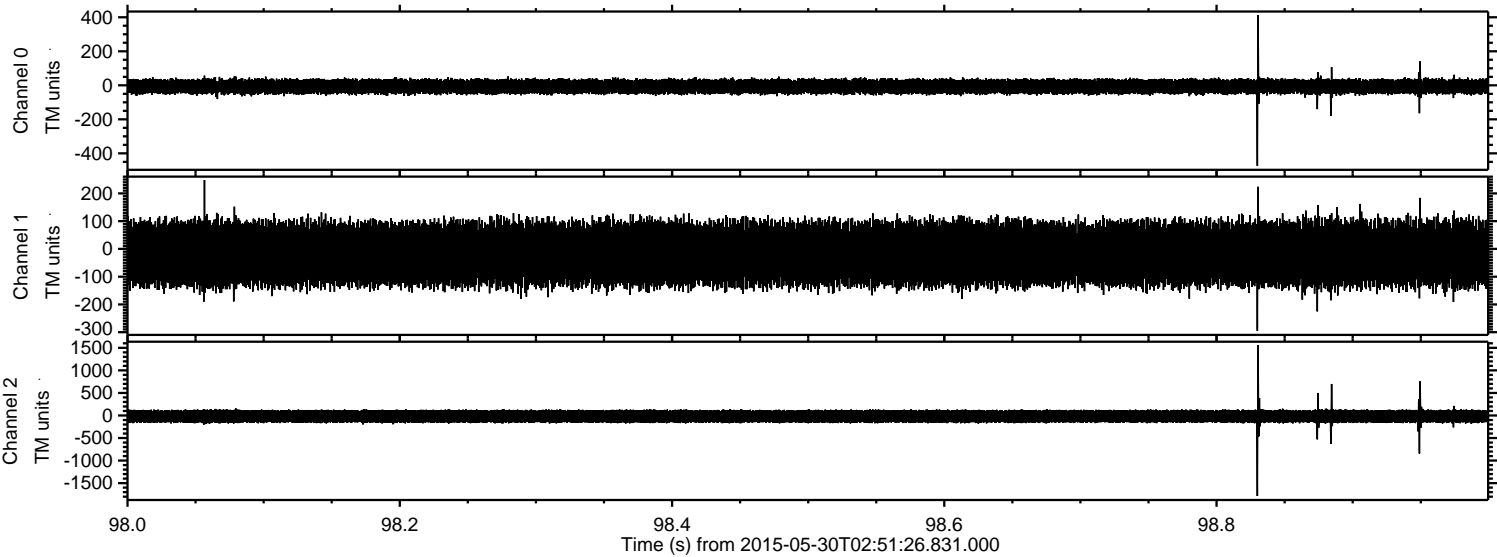



ELMAVAN 3D WAVEFORMS (Measured data sampled at 50 kHz) 49808 packets of 144 samples from 2015-05-30T02:51:26.831.000. Part 102/144

Processed Sat May 30 05:47:31 2015 by ELM ver.2012-10-06 from 001\_\_elm20150530\_025125\_\_dat00.bin

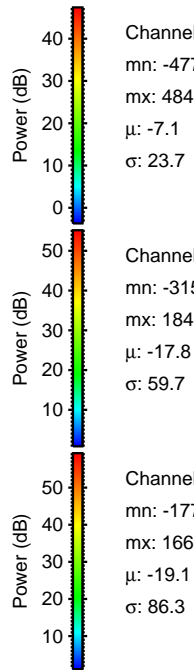
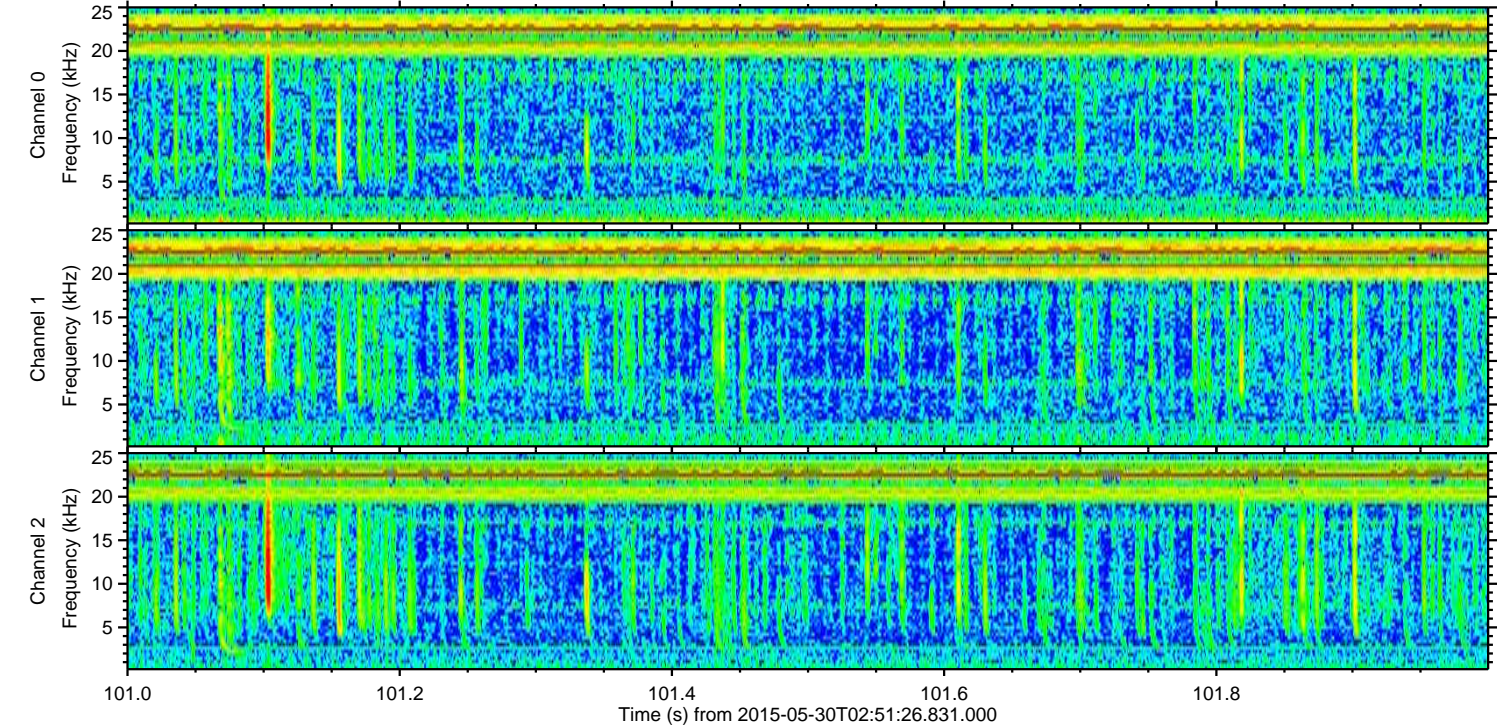
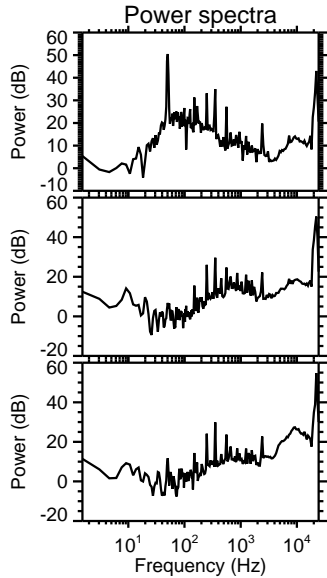
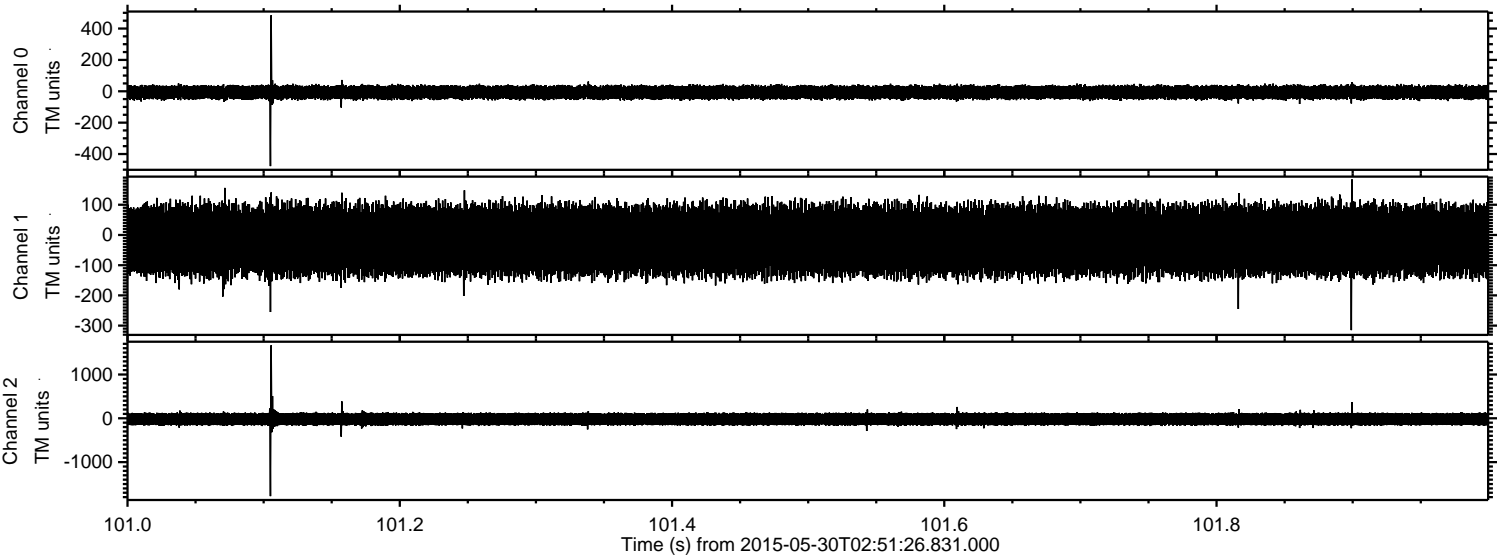

Channel 0  
mn: -477  
mx: 484  
 $\mu$ : -7.1  
 $\sigma$ : 23.7

Channel 1  
mn: -315  
mx: 184  
 $\mu$ : -17.8  
 $\sigma$ : 59.7

Channel 2  
mn: -1776  
mx: 1665  
 $\mu$ : -19.1  
 $\sigma$ : 86.3



ELMAVAN 3D WAVEFORMS (Measured data sampled at 50 kHz) 49808 packets of 144 samples from 2015-05-30T02:51:26.831.000. Part 138/144

