

ELMAVAN 3D WAVEFORMS (Measured data sampled at 50 kHz) 49793 packets of 144 samples from 2015-05-30T00:31:21.920.000.

Processed Sat May 30 02:38:18 2015 by ELM ver.2012-10-06 from 001__elm20150530_003120__dat00.bin

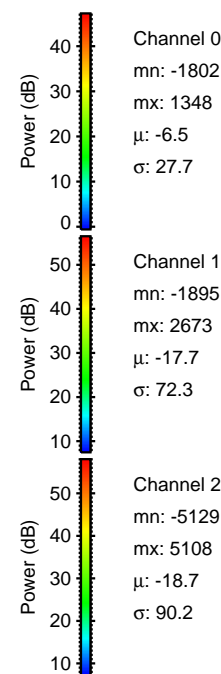
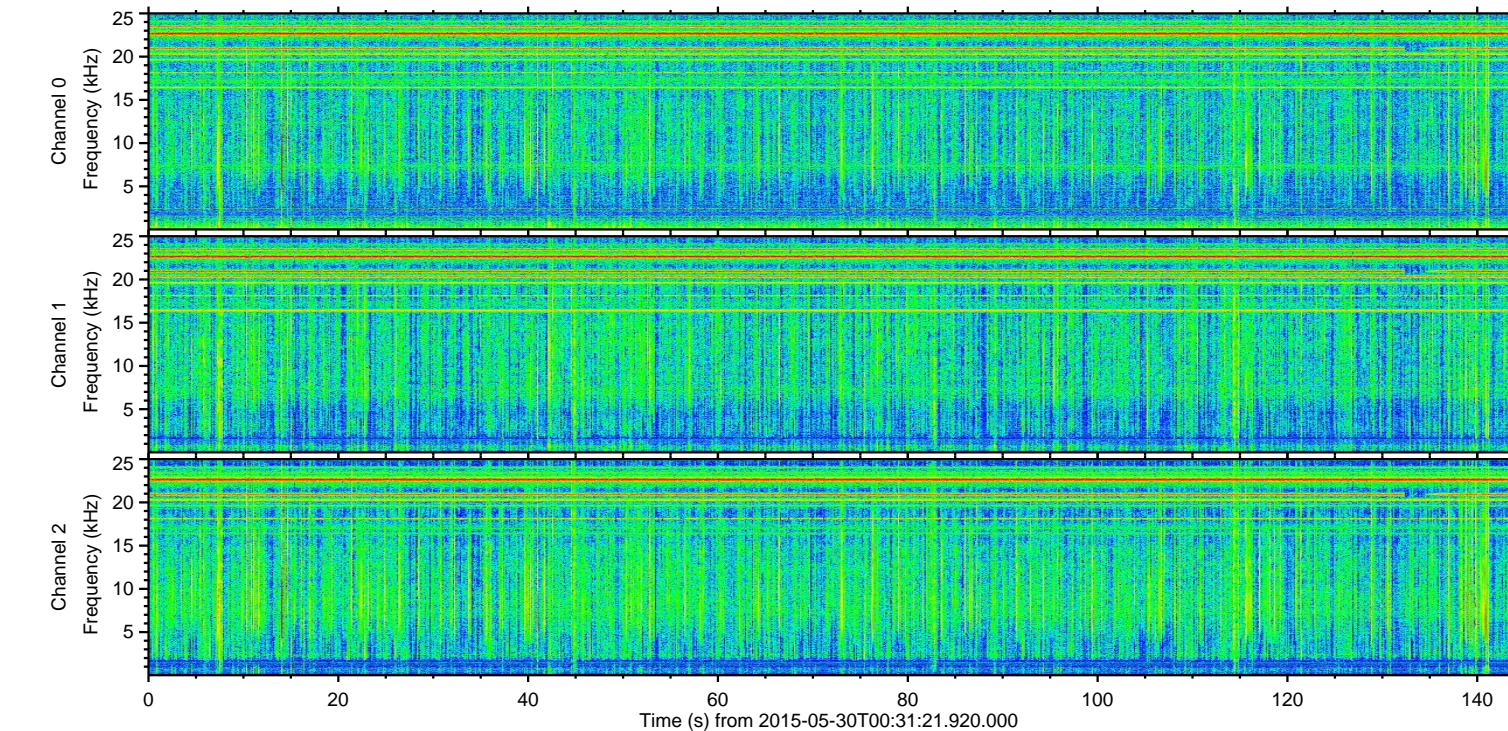
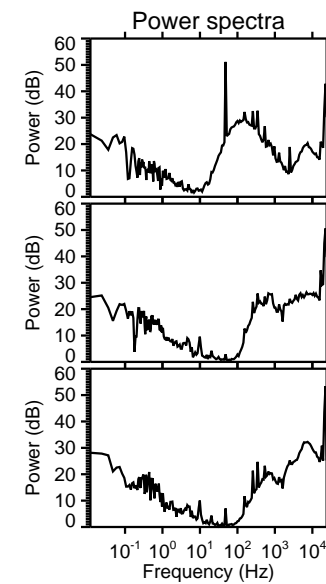
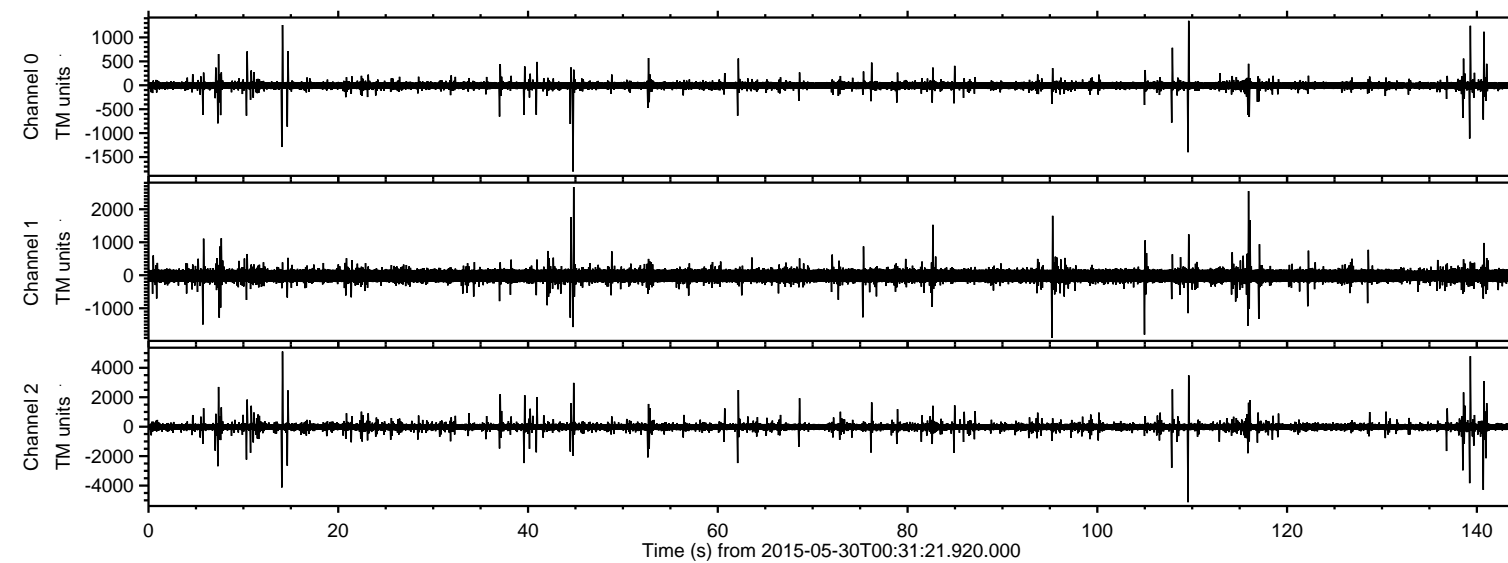

ELMAVAN 3D WAVEFORMS (Measured data sampled at 50 kHz) 49793 packets of 144 samples from 2015-05-30T00:31:21.920.000. Part 110/144

Processed Sat May 30 02:38:30 2015 by ELM ver.2012-10-06 from 001__elm20150530_003120__dat00.bin

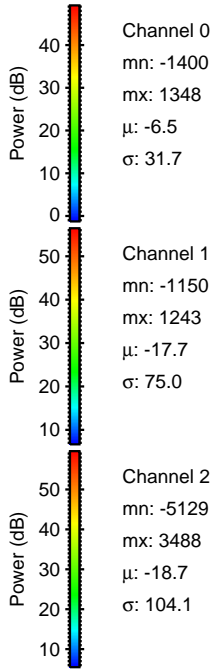
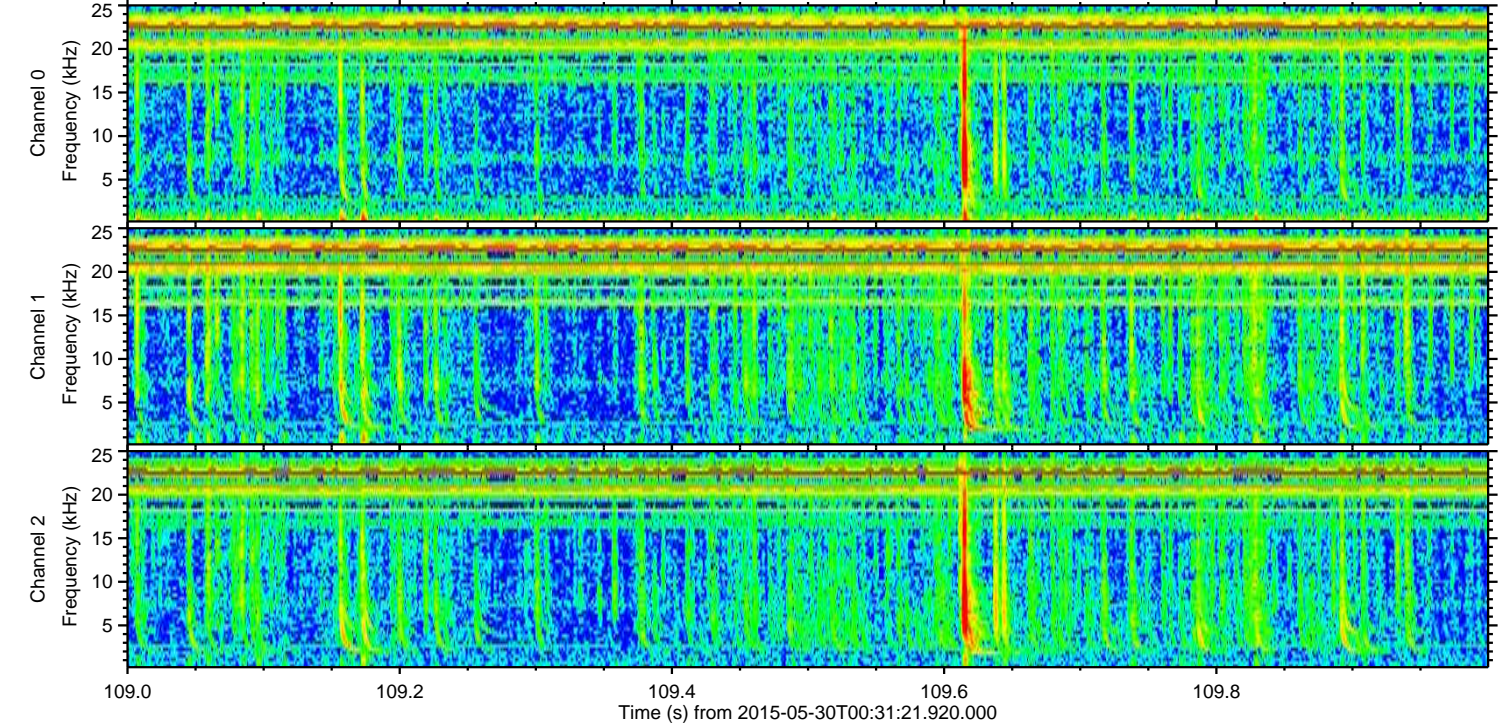
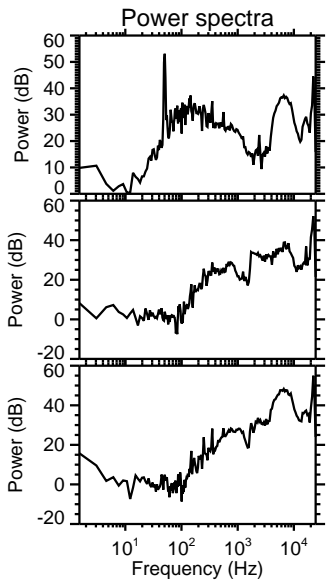
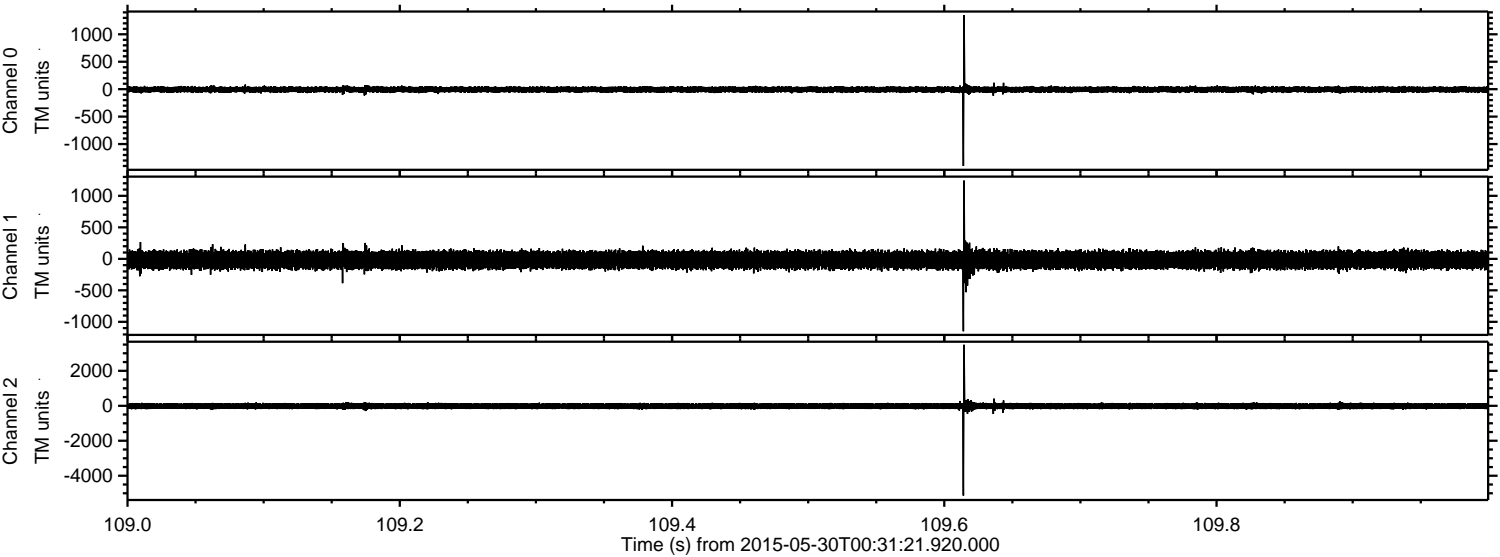

ELMAVAN 3D WAVEFORMS (Measured data sampled at 50 kHz) 49793 packets of 144 samples from 2015-05-30T00:31:21.920.000. Part 15/144

Processed Sat May 30 02:38:31 2015 by ELM ver.2012-10-06 from 001__elm20150530_003120__dat00.bin

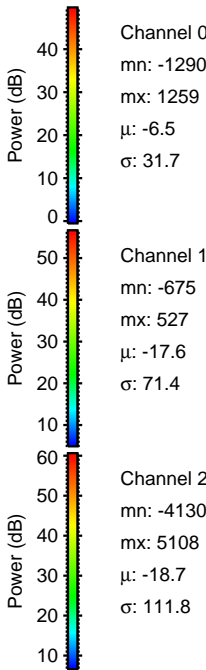
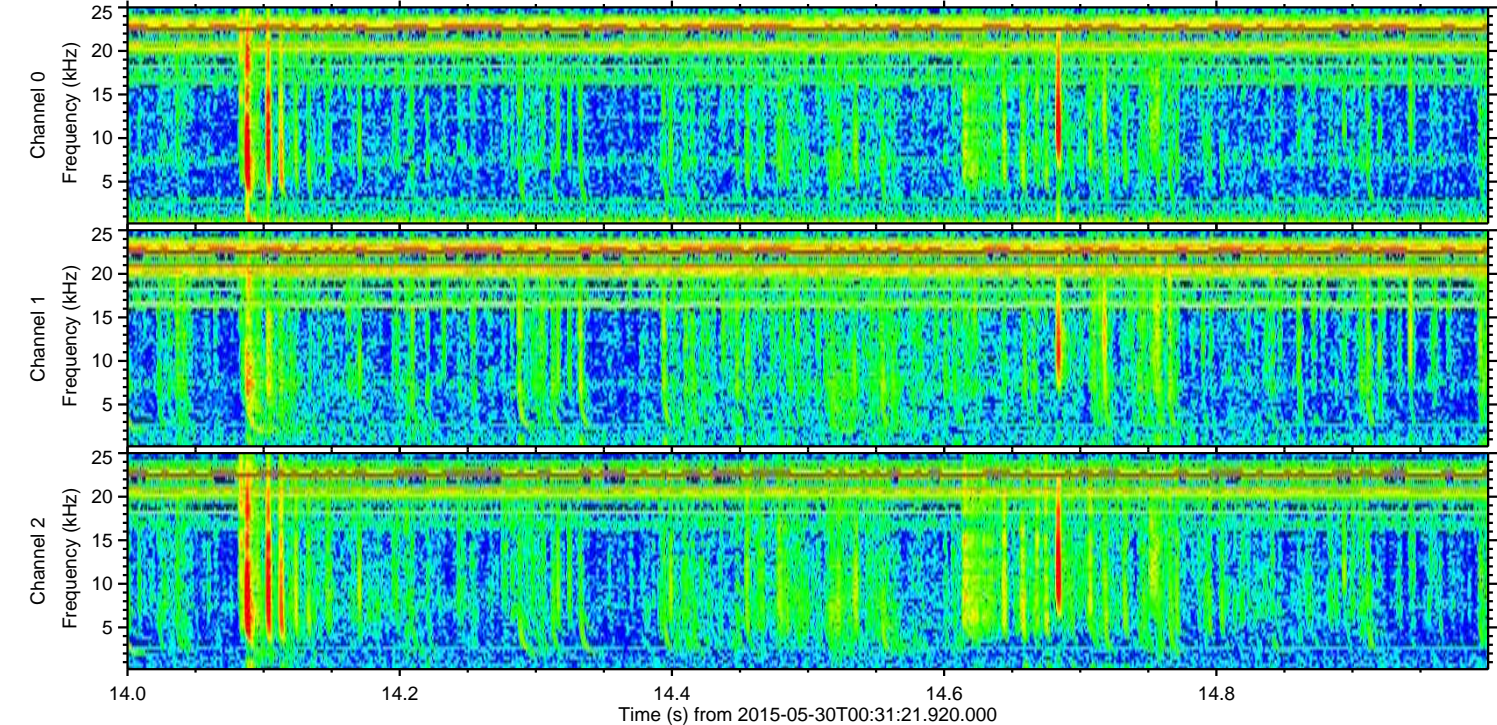
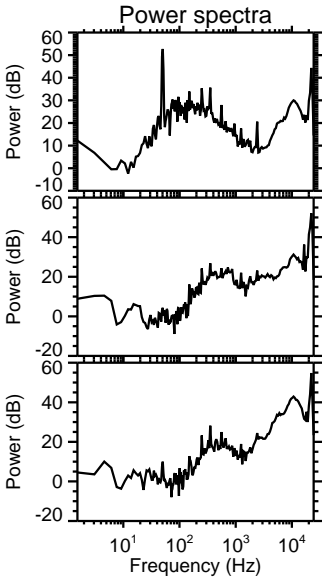
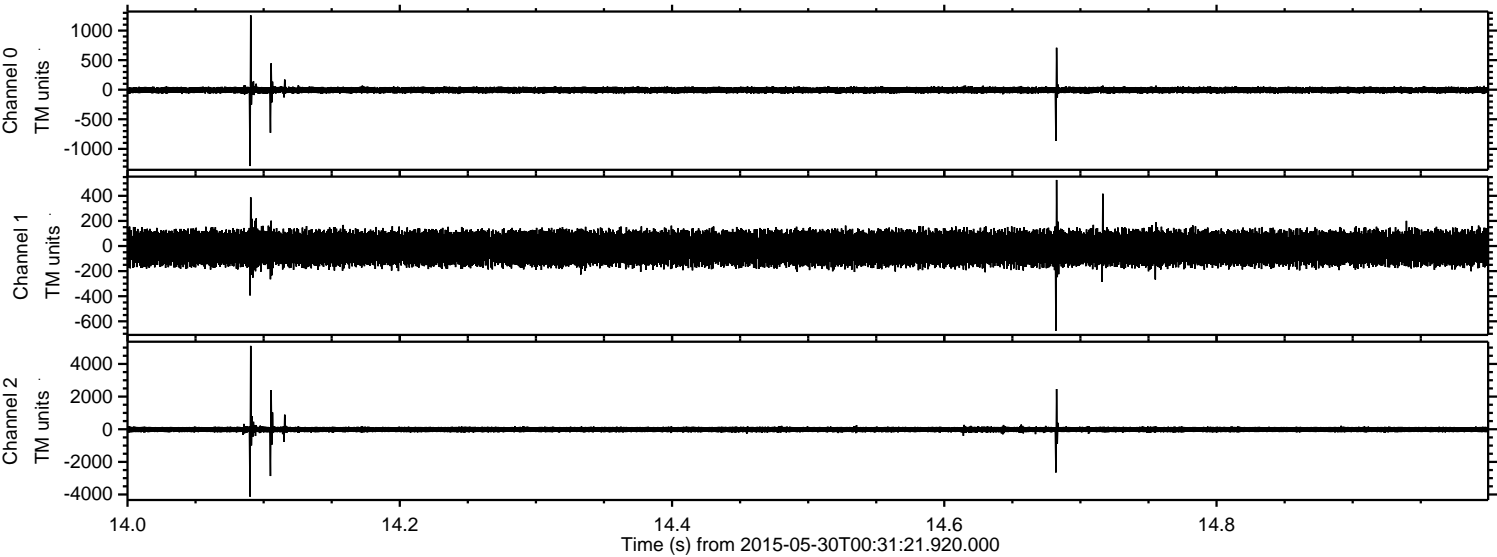

ELMAVAN 3D WAVEFORMS (Measured data sampled at 50 kHz) 49793 packets of 144 samples from 2015-05-30T00:31:21.920.000. Part 140/144

Processed Sat May 30 02:38:32 2015 by ELM ver.2012-10-06 from 001__elm20150530_003120__dat00.bin

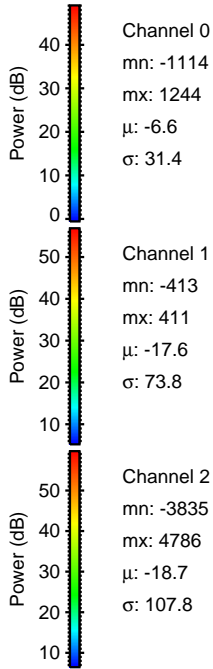
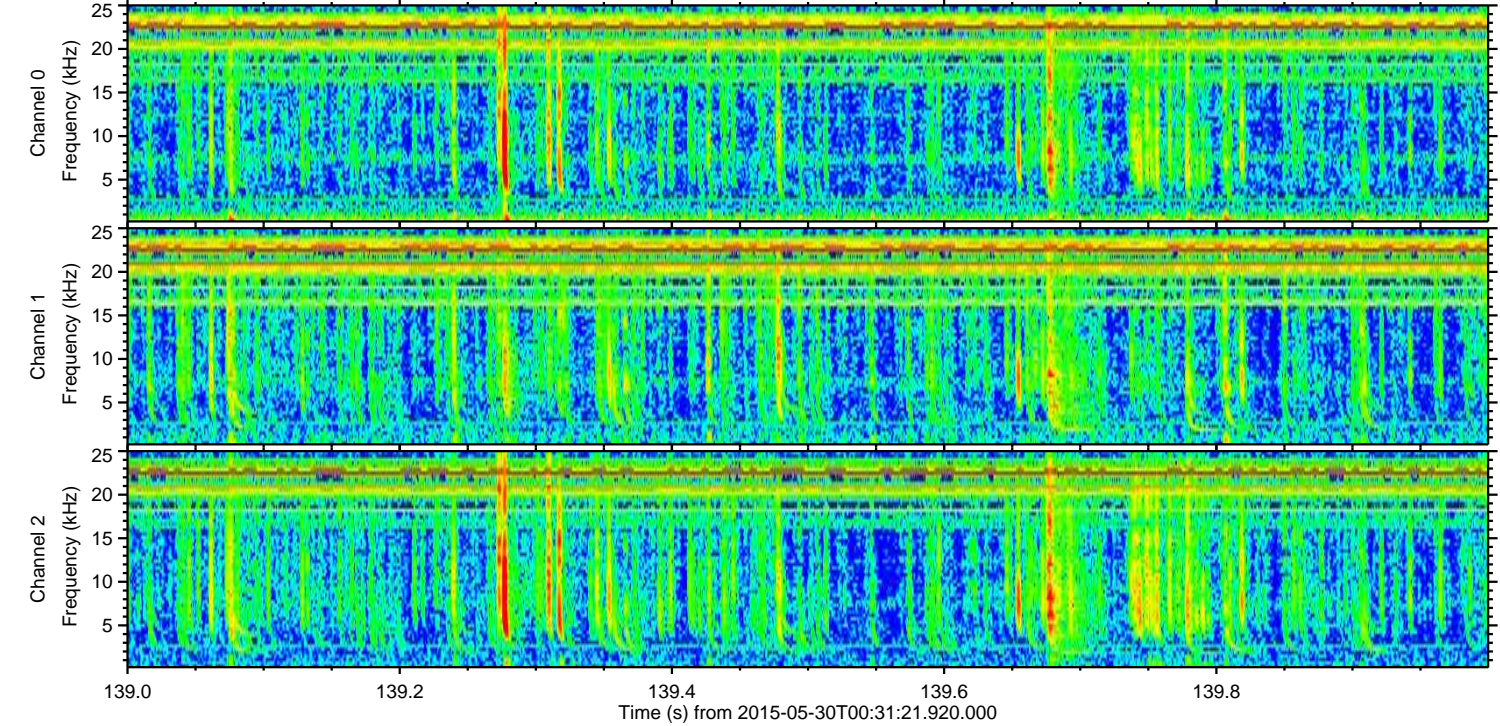
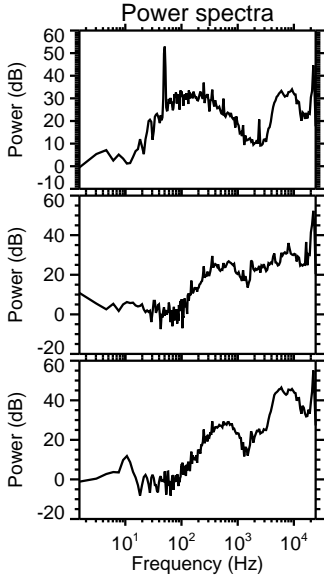
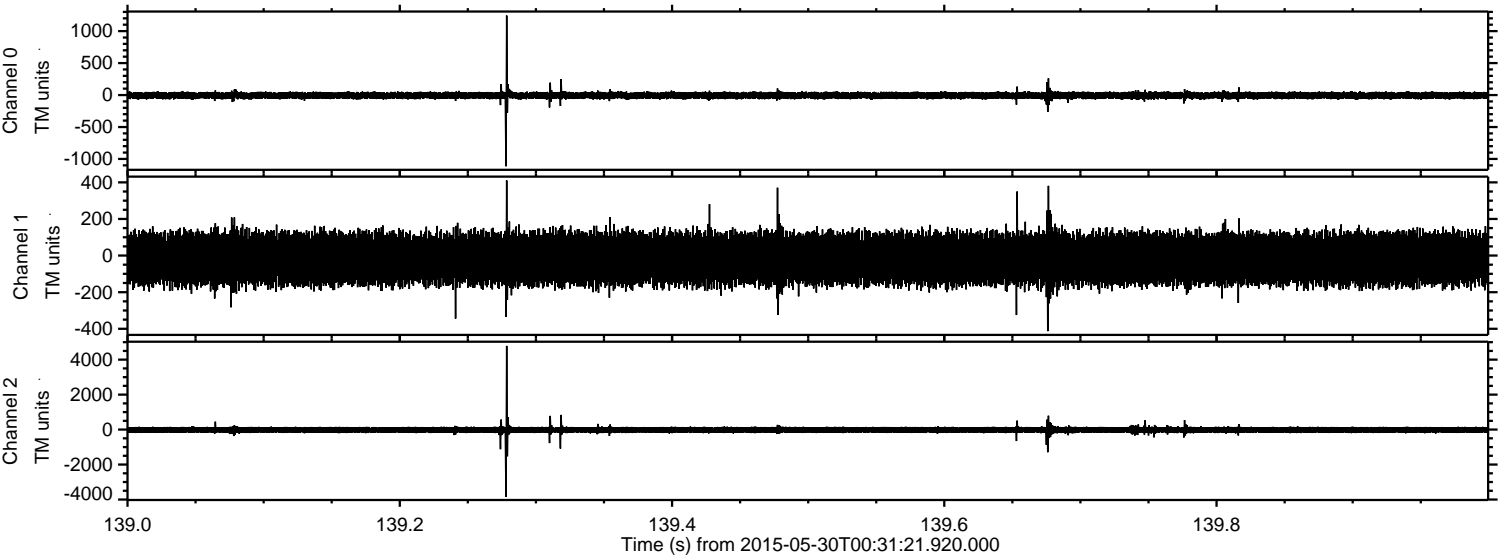

ELMAVAN 3D WAVEFORMS (Measured data sampled at 50 kHz) 49793 packets of 144 samples from 2015-05-30T00:31:21.920.000. Part 141/144

Processed Sat May 30 02:38:33 2015 by ELM ver.2012-10-06 from 001__elm20150530_003120__dat00.bin

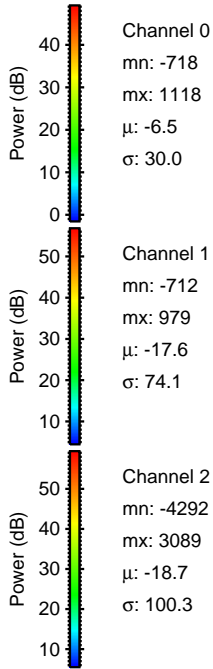
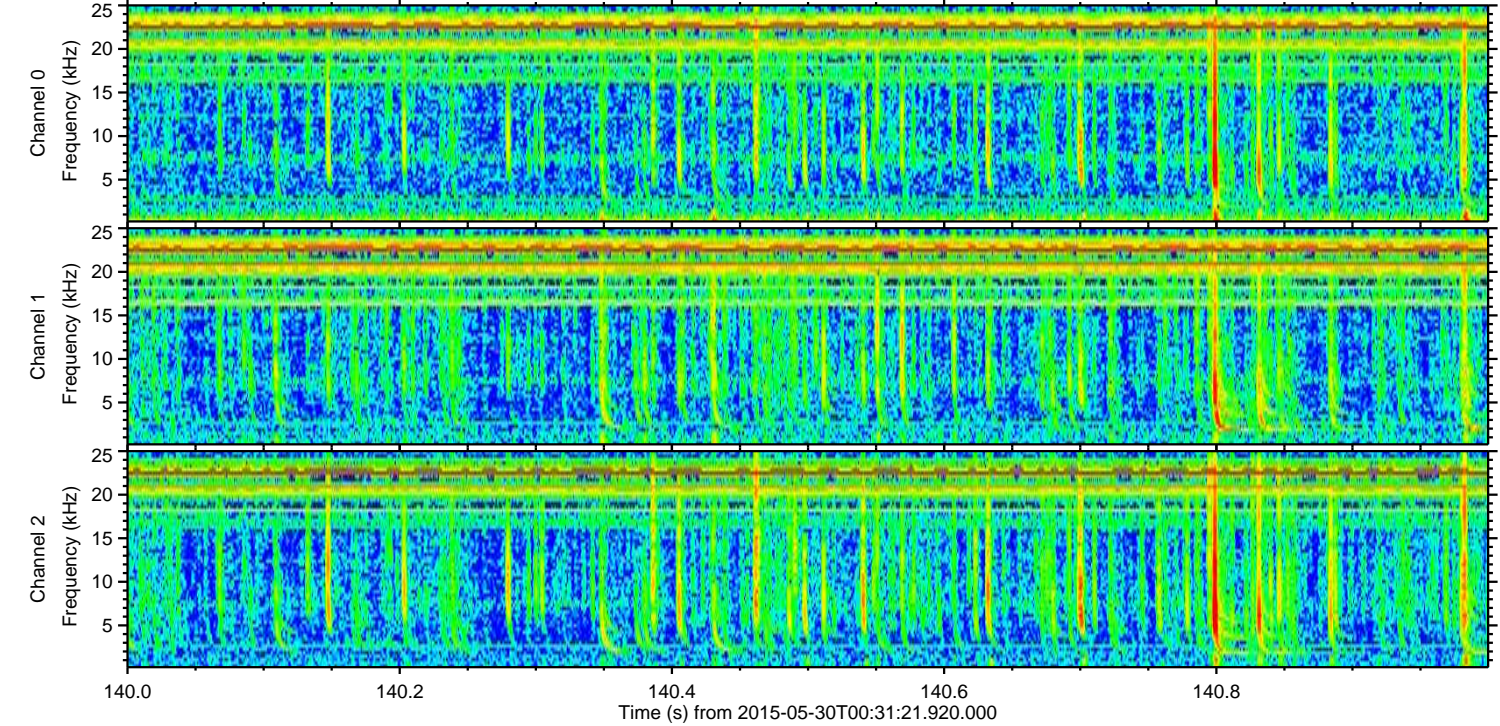
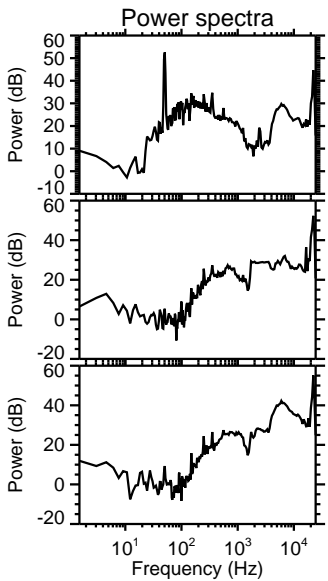
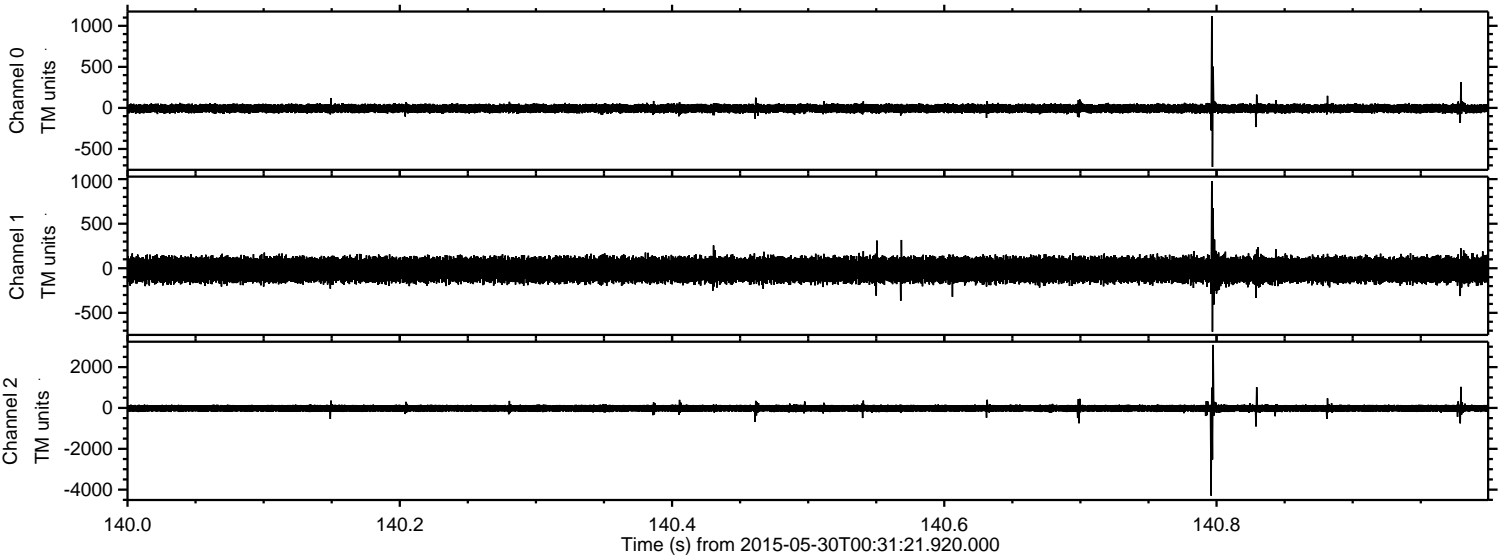

Channel 0
mn: -718
mx: 1118
 μ : -6.5
 σ : 30.0

Channel 1
mn: -712
mx: 979
 μ : -17.6
 σ : 74.1

Channel 2
mn: -4292
mx: 3089
 μ : -18.7
 σ : 100.3

Processed Sat May 30 02:38:33 2015 by ELM ver.2012-10-06 from 001__elm20150530_003120__dat00.bin

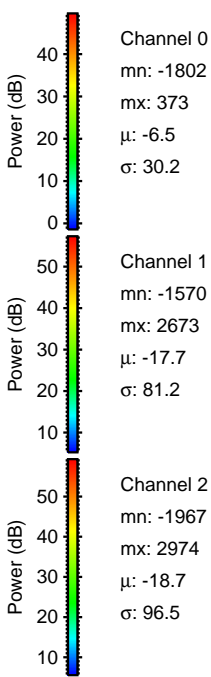
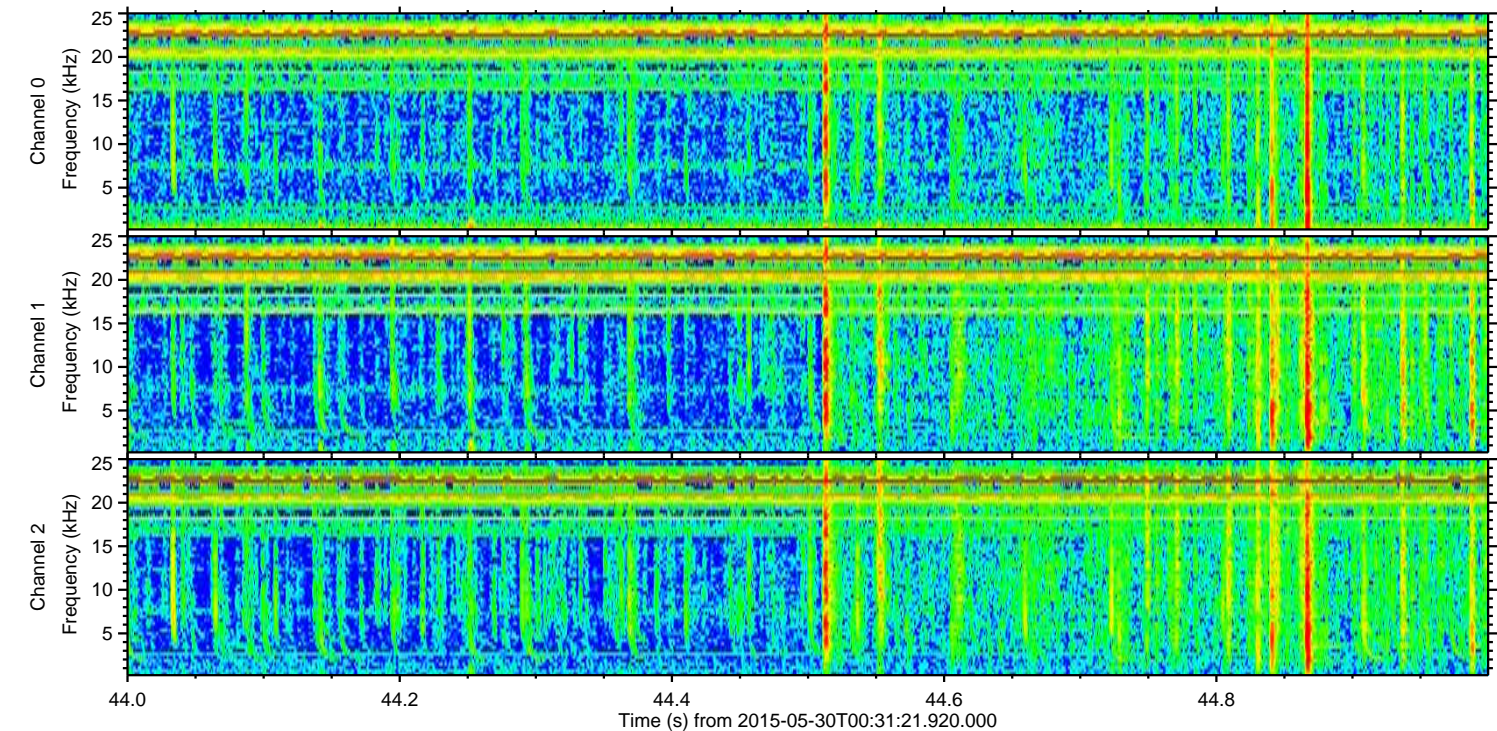
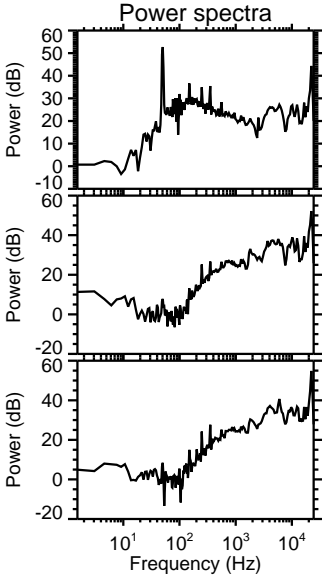
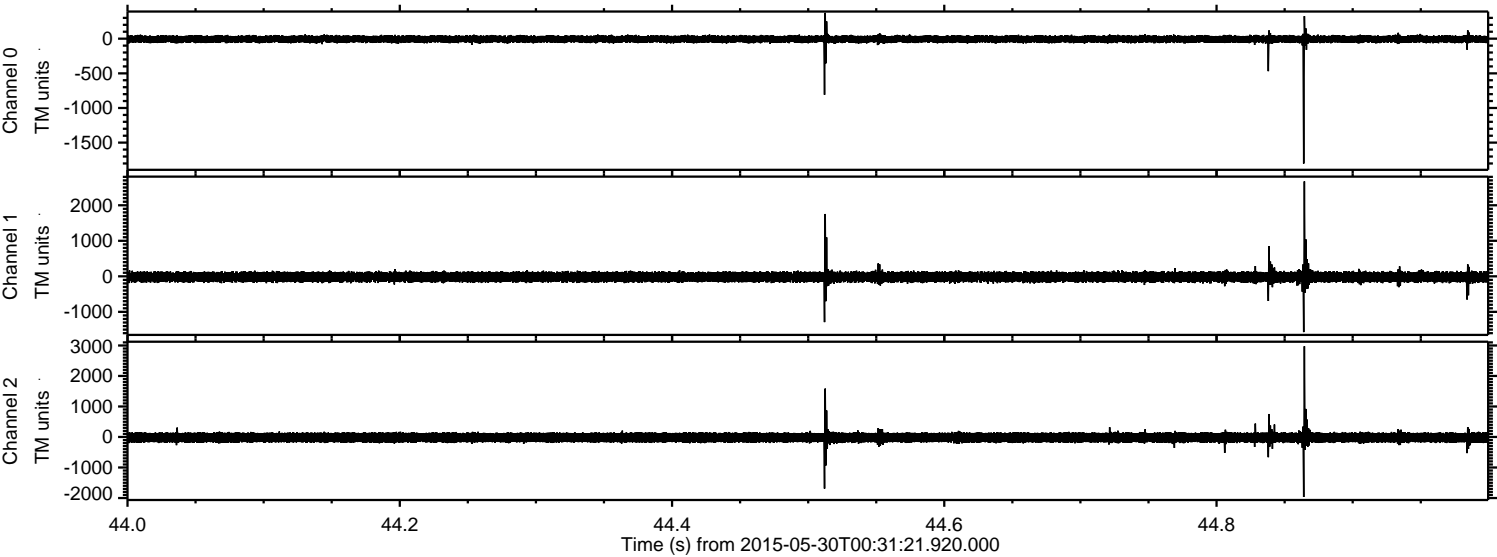

ELMAVAN 3D WAVEFORMS (Measured data sampled at 50 kHz) 49793 packets of 144 samples from 2015-05-30T00:31:21.920.000. Part 139/144

Processed Sat May 30 02:38:34 2015 by ELM ver.2012-10-06 from 001__elm20150530_003120__dat00.bin

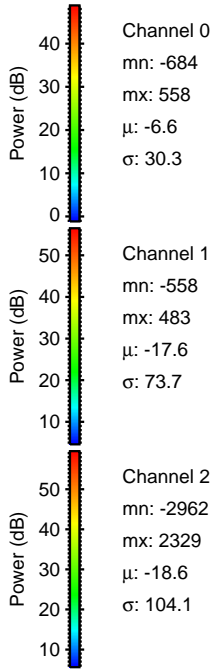
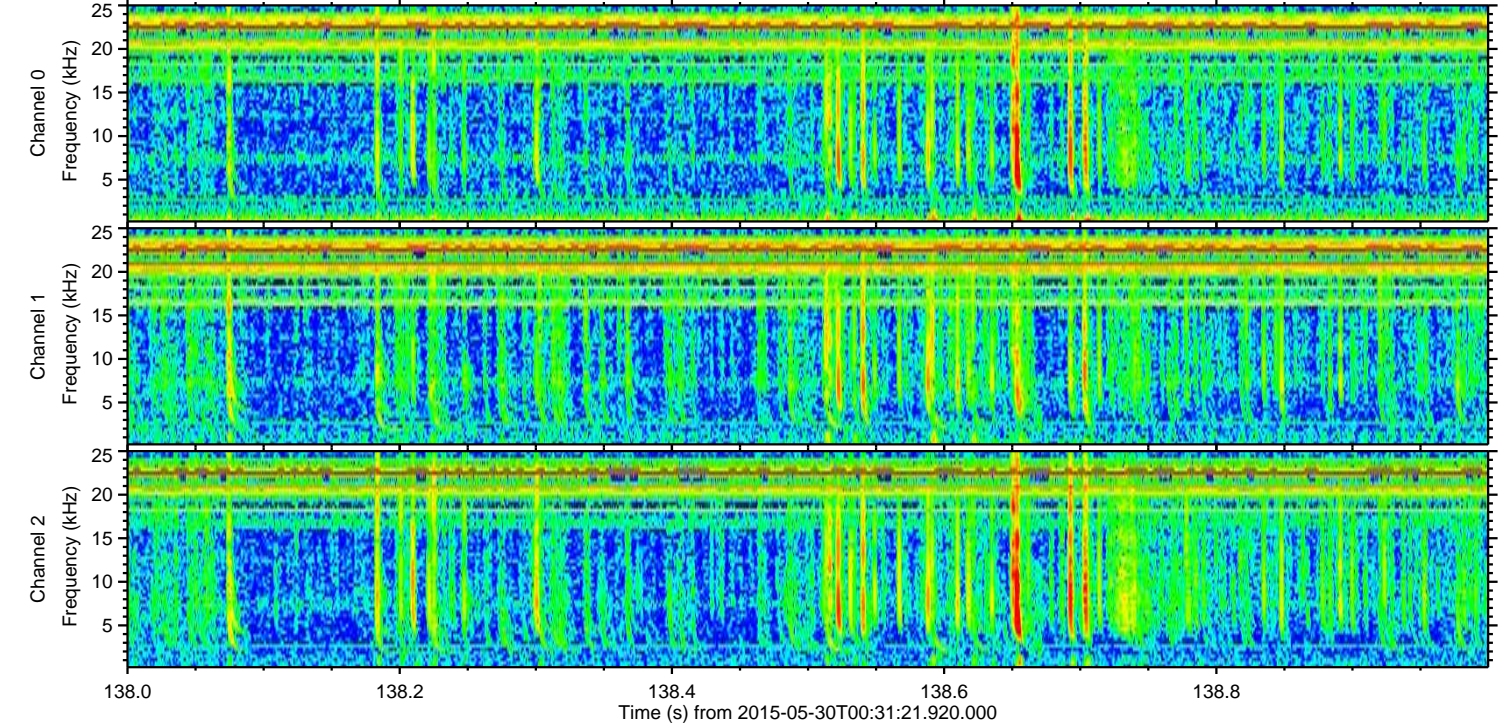
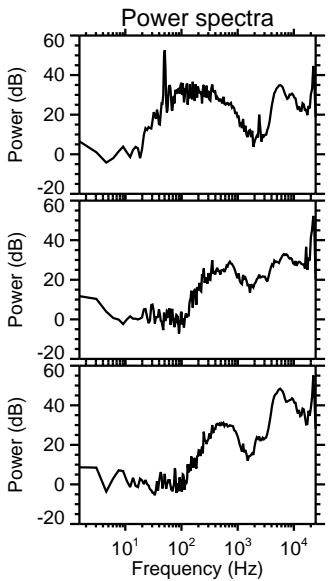
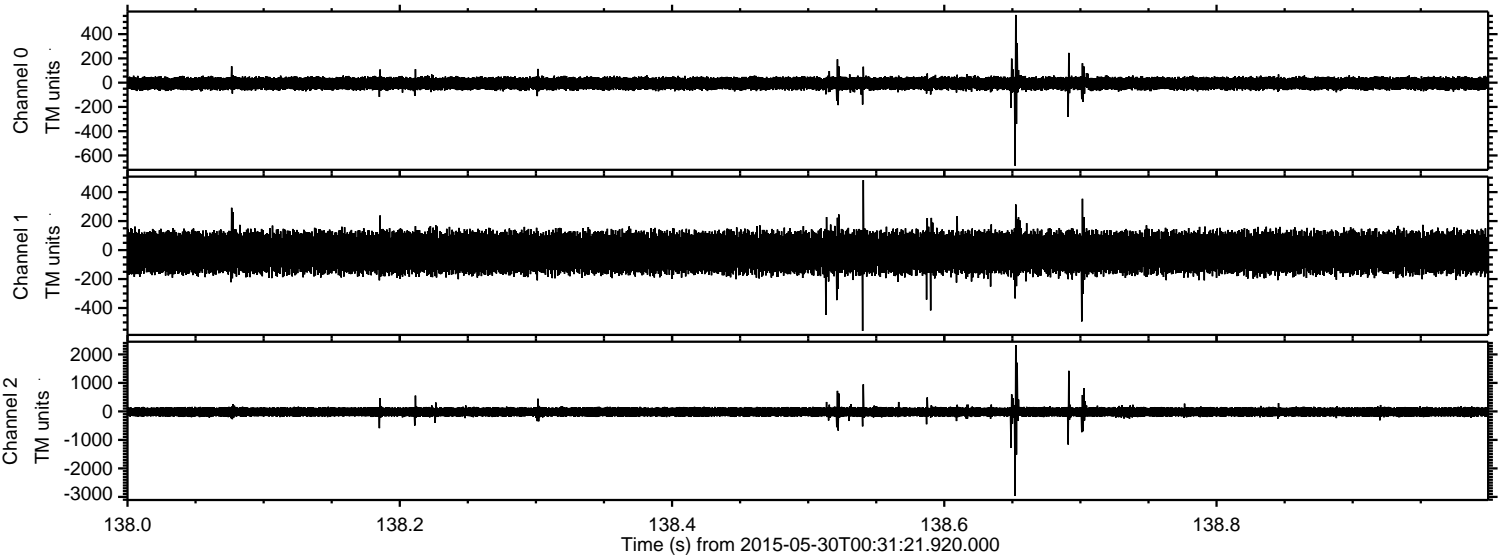

Channel 0
mn: -684
mx: 558
 μ : -6.6
 σ : 30.3

Channel 1
mn: -558
mx: 483
 μ : -17.6
 σ : 73.7

Channel 2
mn: -2962
mx: 2329
 μ : -18.6
 σ : 104.1

Processed Sat May 30 02:38:35 2015 by ELM ver.2012-10-06 from 001__elm20150530_003120__dat00.bin

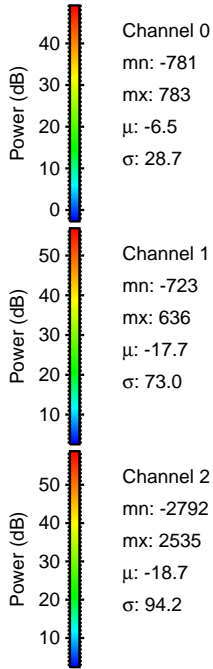
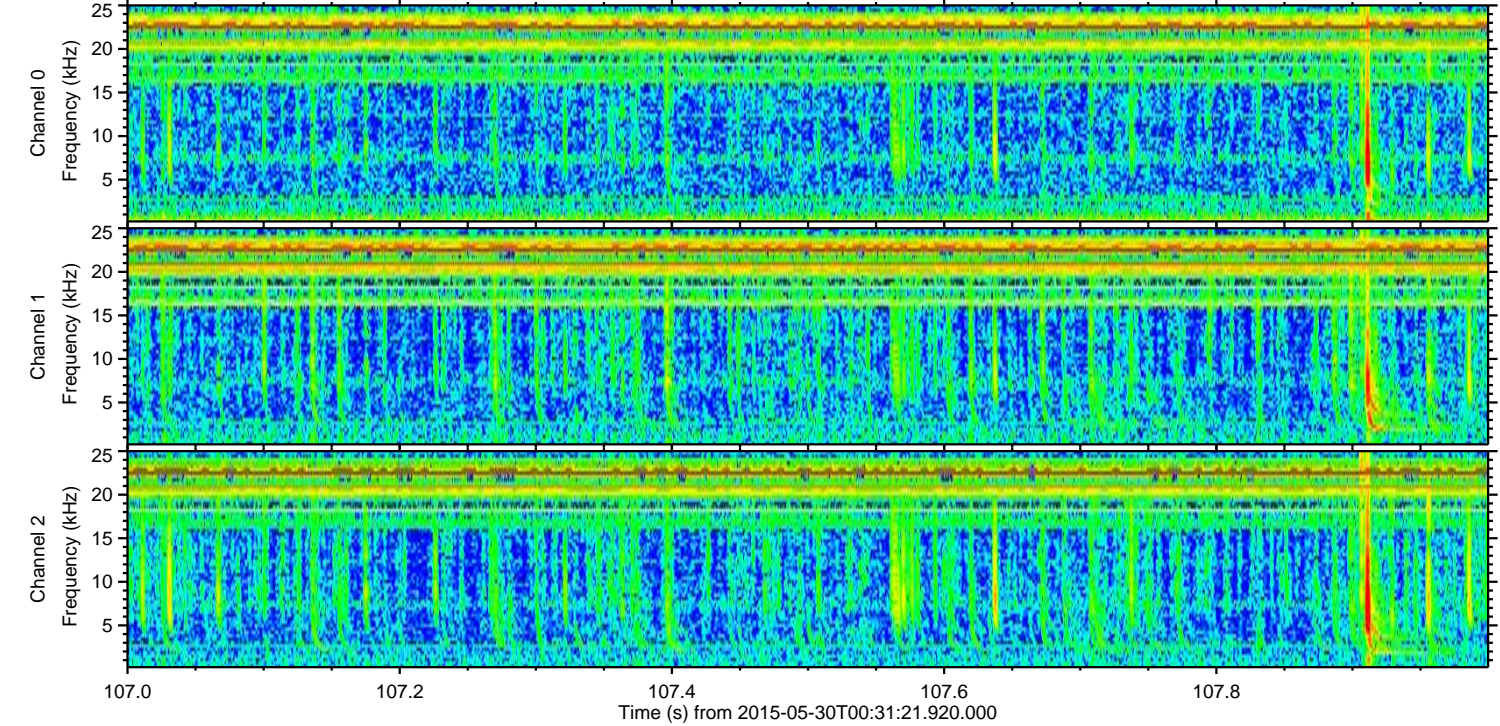
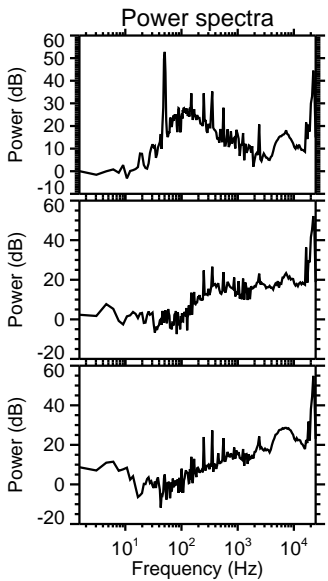
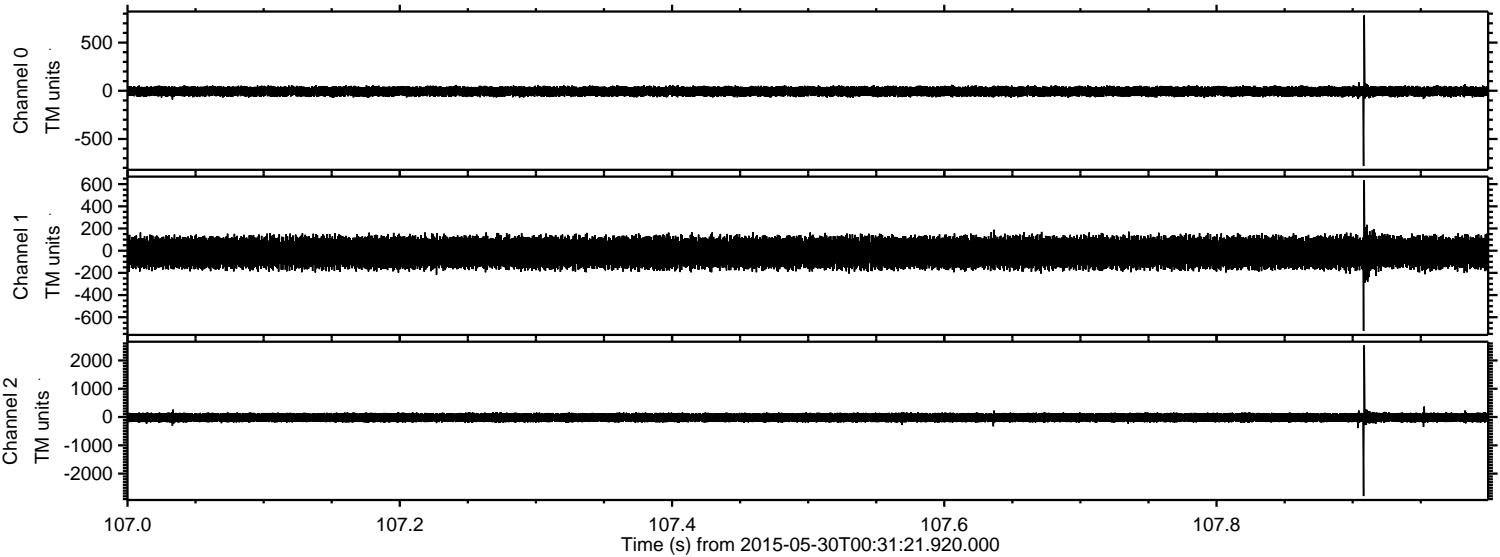

Channel 0
mn: -781
mx: 783
μ: -6.5
σ: 28.7

Channel 1
mn: -723
mx: 636
μ: -17.7
σ: 73.0

Channel 2
mn: -2792
mx: 2535
μ: -18.7
σ: 94.2

Processed Sat May 30 02:38:36 2015 by ELM ver.2012-10-06 from 001__elm20150530_003120__dat00.bin

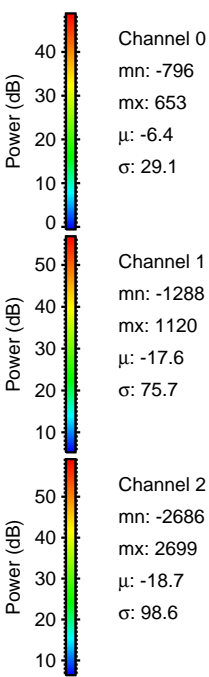
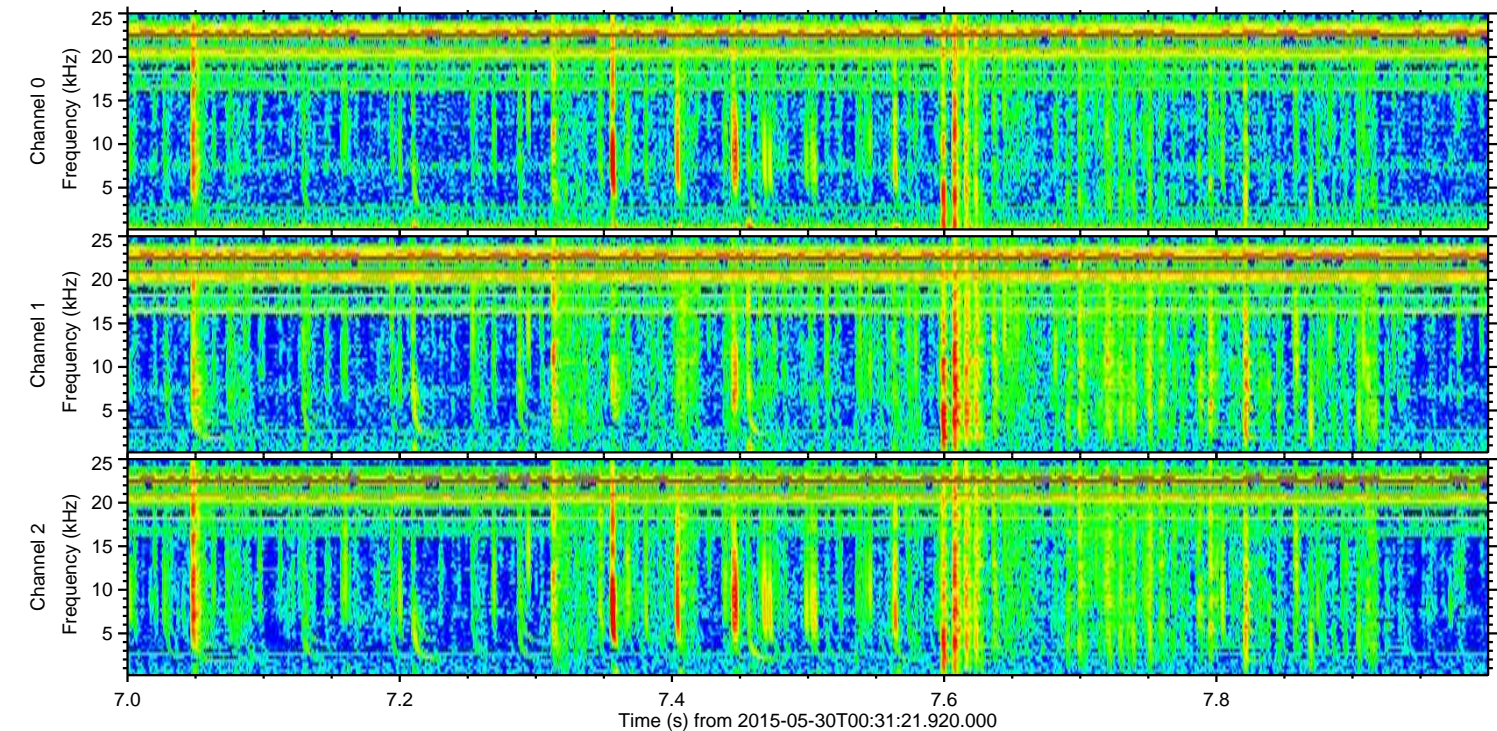
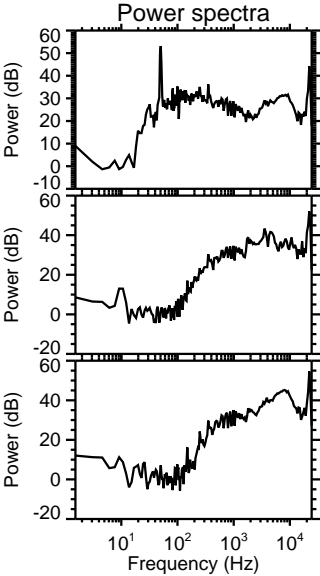
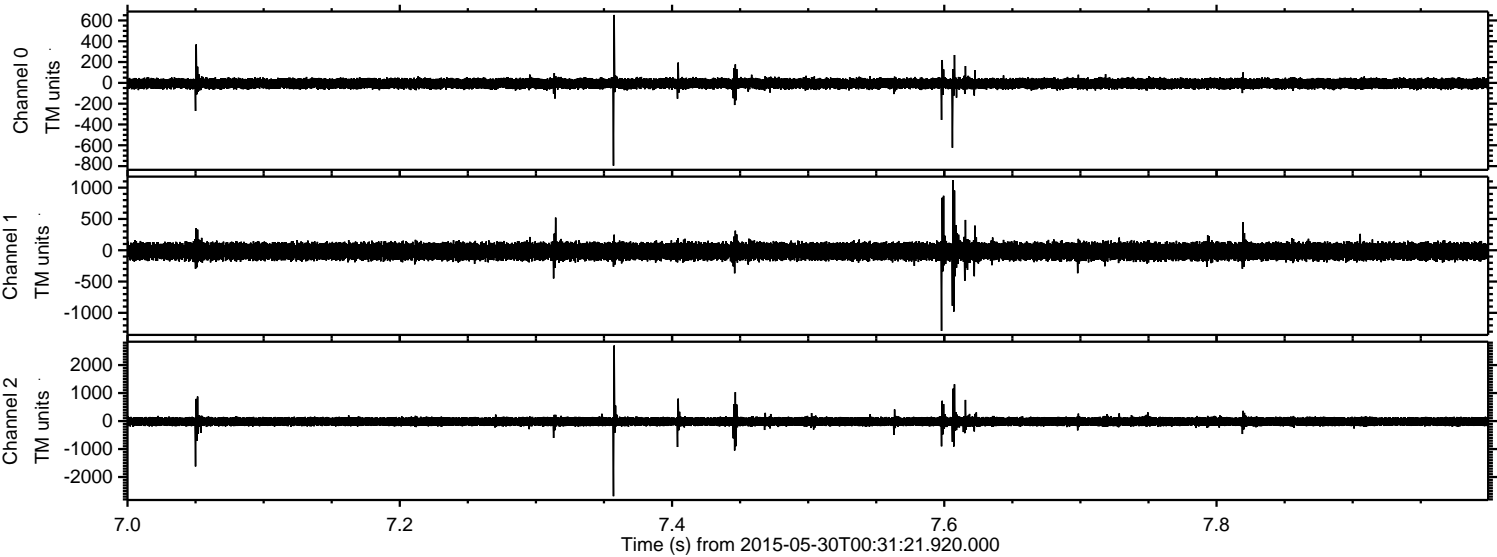

Channel 0
mn: -796
mx: 653
 μ : -6.4
 σ : 29.1

Channel 1
mn: -1288
mx: 1120
 μ : -17.6
 σ : 75.7

Channel 2
mn: -2686
mx: 2699
 μ : -18.7
 σ : 98.6

ELMAVAN 3D WAVEFORMS (Measured data sampled at 50 kHz) 49793 packets of 144 samples from 2015-05-30T00:31:21.920.000. Part 116/144

Processed Sat May 30 02:38:37 2015 by ELM ver.2012-10-06 from 001__elm20150530_003120__dat00.bin

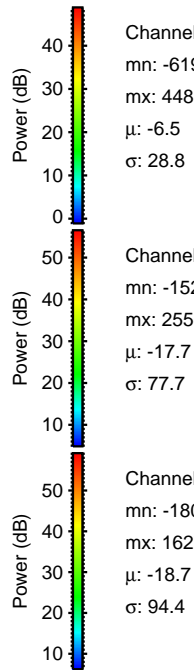
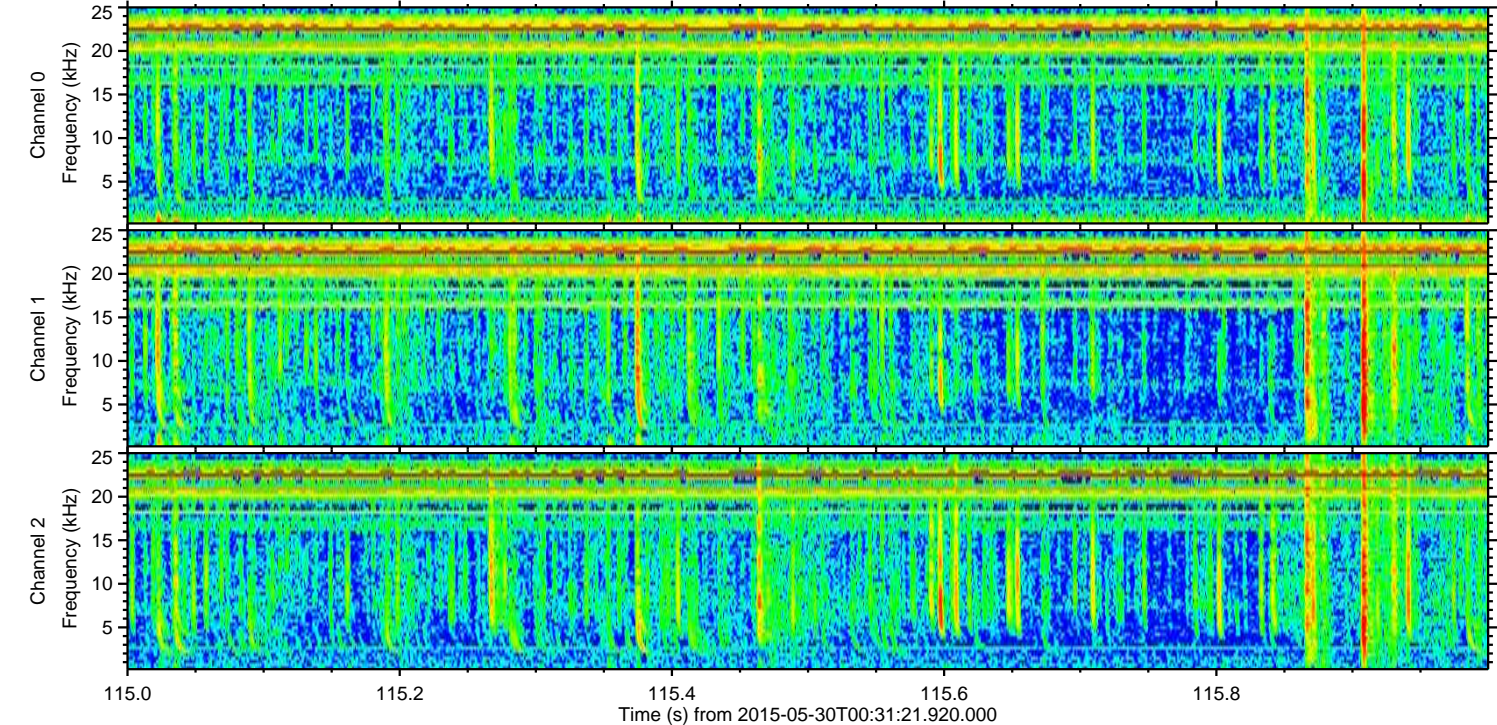
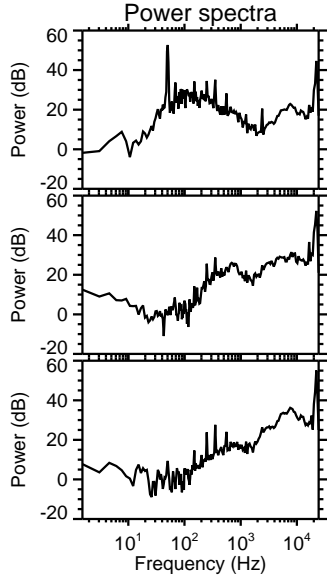
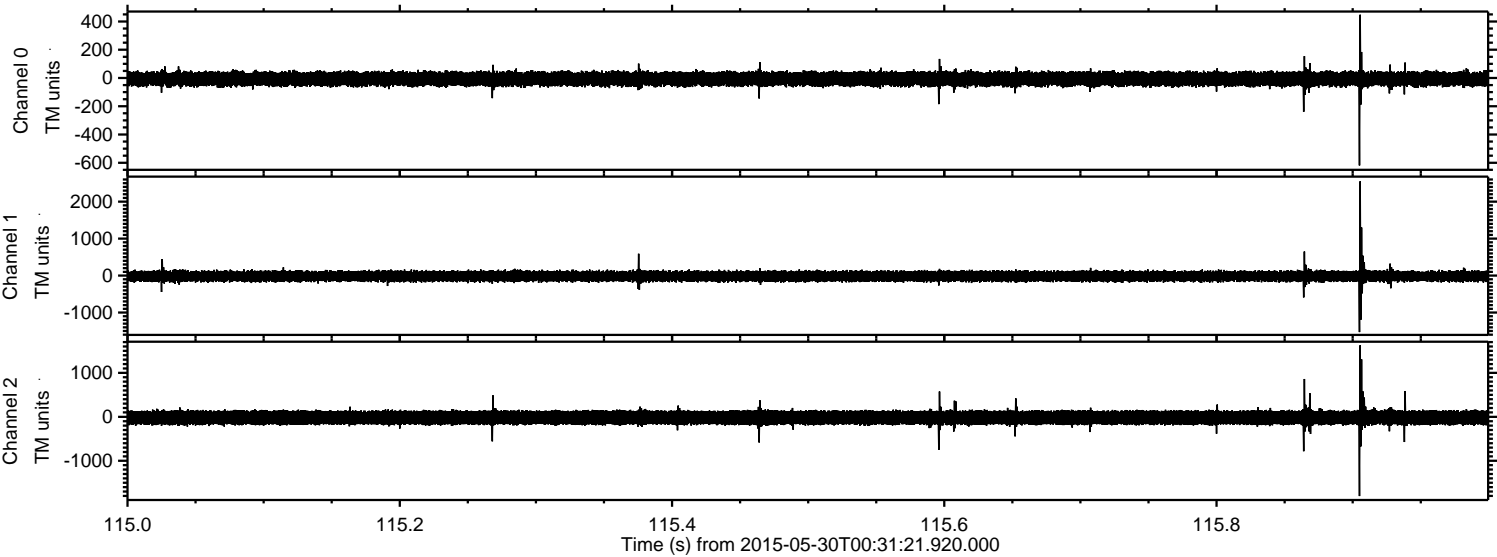

Processed Sat May 30 02:38:38 2015 by ELM ver.2012-10-06 from 001__elm20150530_003120__dat00.bin

