

# ELMAVAN 3D WAVEFORMS (Measured data sampled at 50 kHz) 49781 packets of 144 samples from 2015-05-30T00:16:21.378.999.

Processed Sat May 30 02:23:39 2015 by ELM ver.2012-10-06 from 001\_\_elm20150530\_001620\_\_dat00.bin

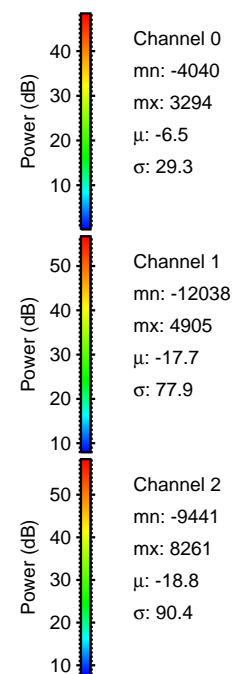

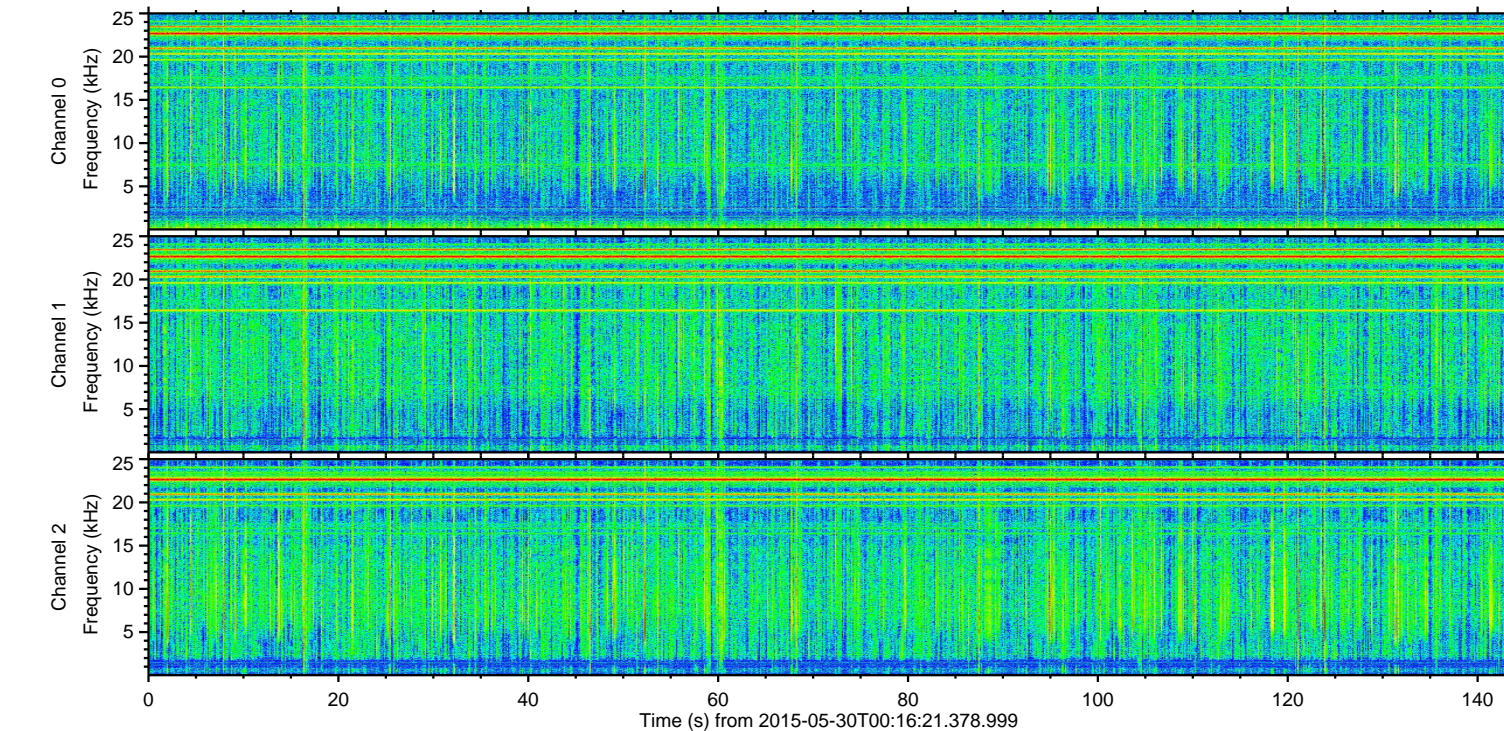
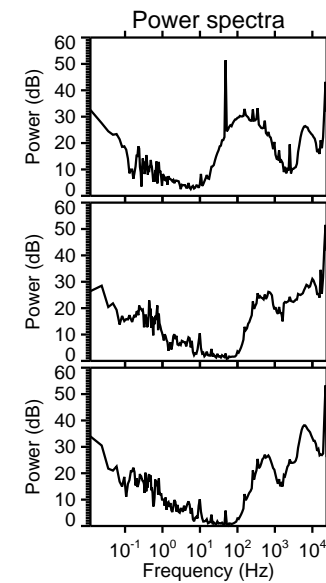
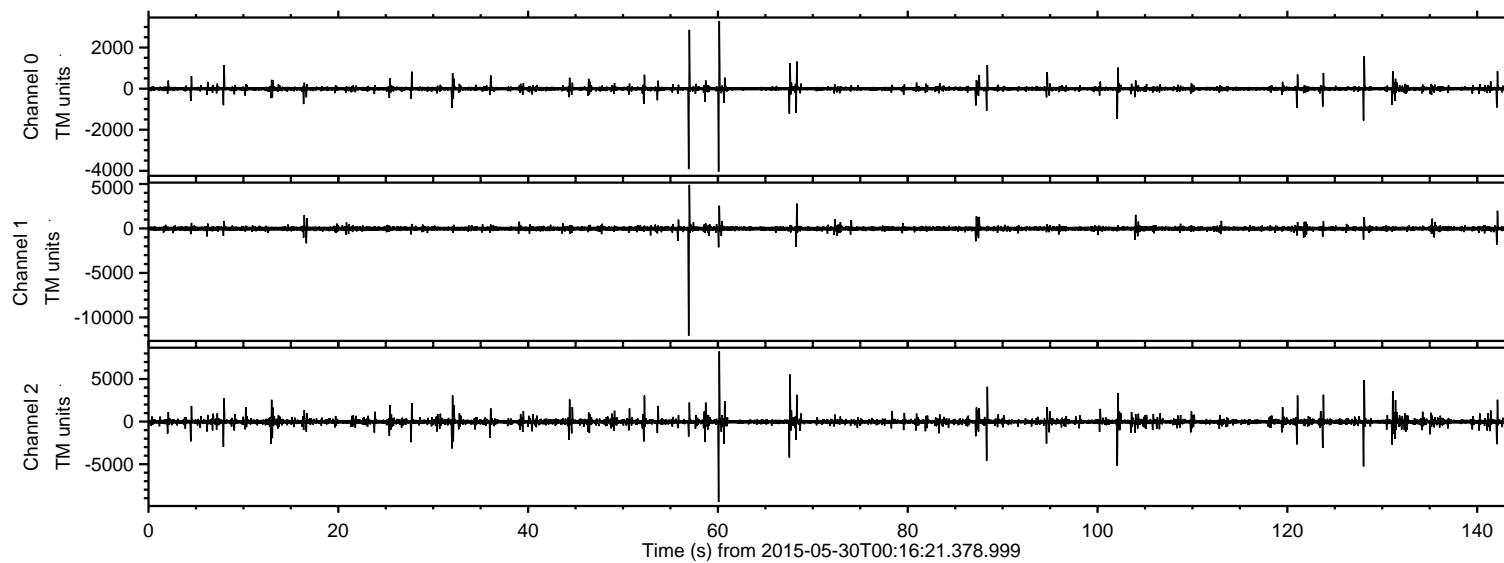

Processed Sat May 30 02:23:51 2015 by ELM ver.2012-10-06 from 001\_\_elm20150530\_001620\_\_dat00.bin

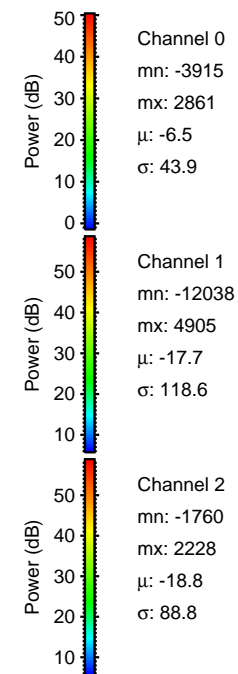
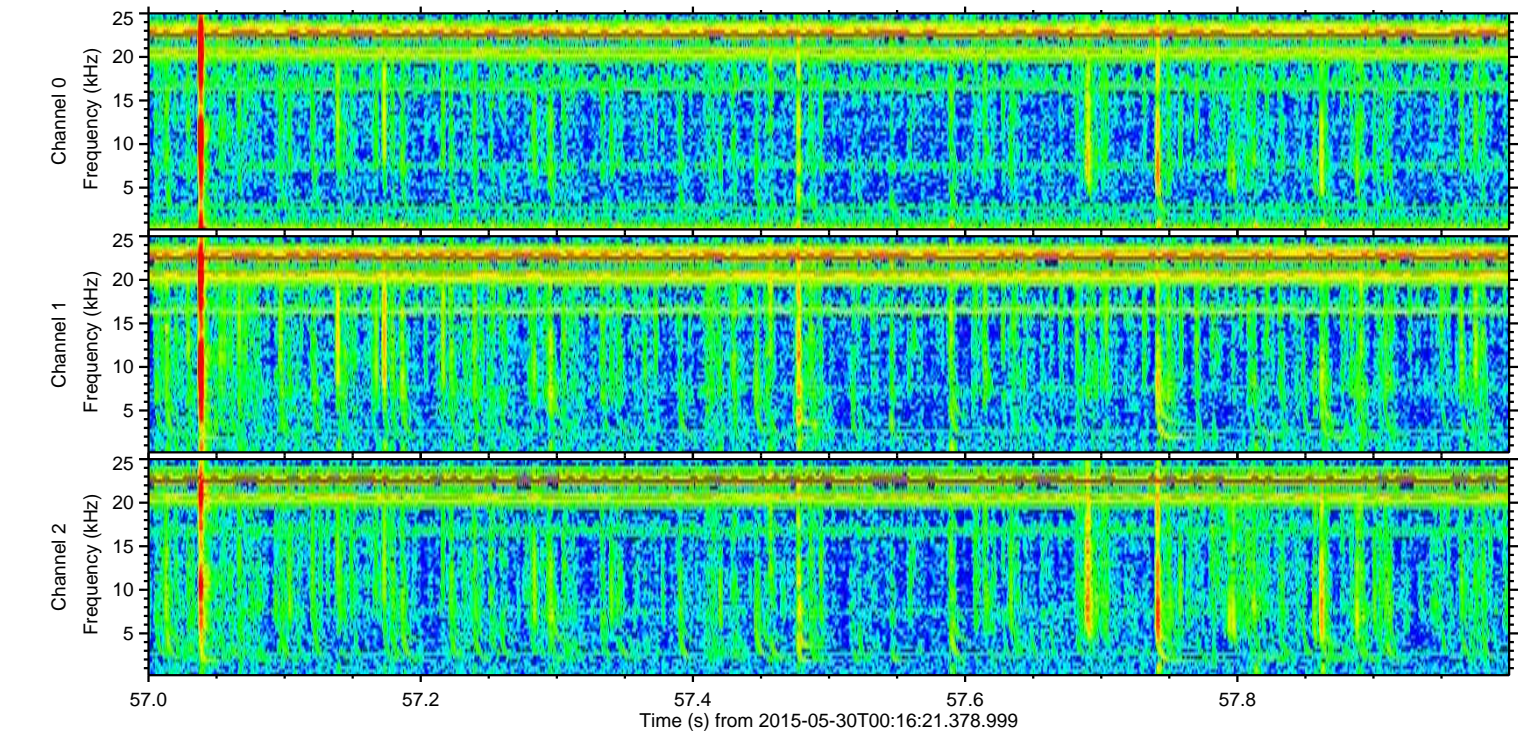
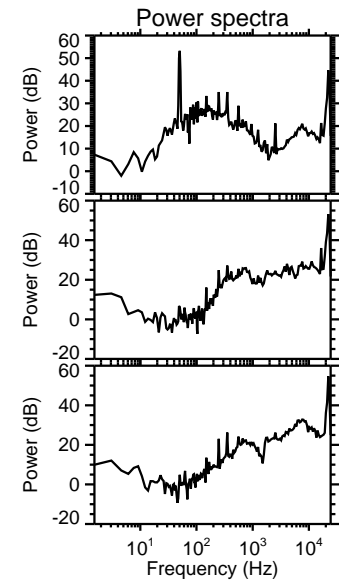
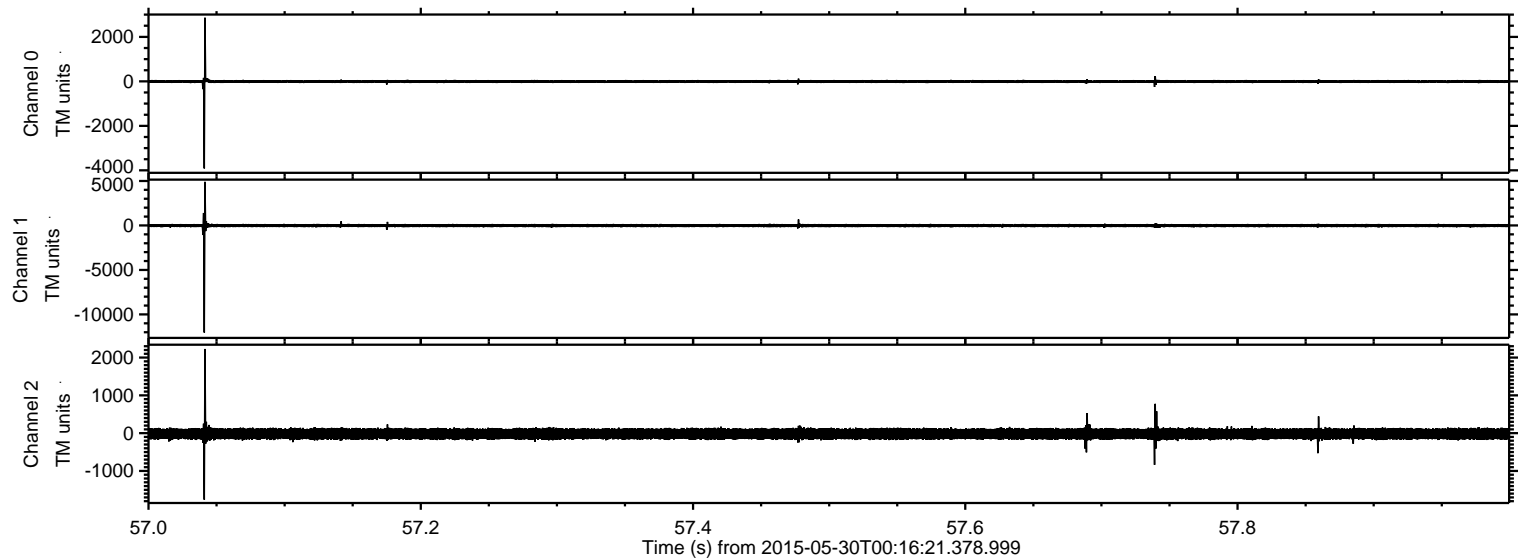



Processed Sat May 30 02:23:52 2015 by ELM ver.2012-10-06 from 001\_\_elm20150530\_001620\_\_dat00.bin

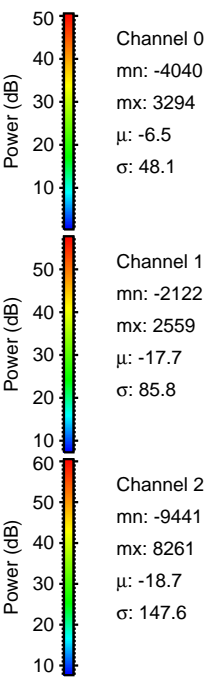
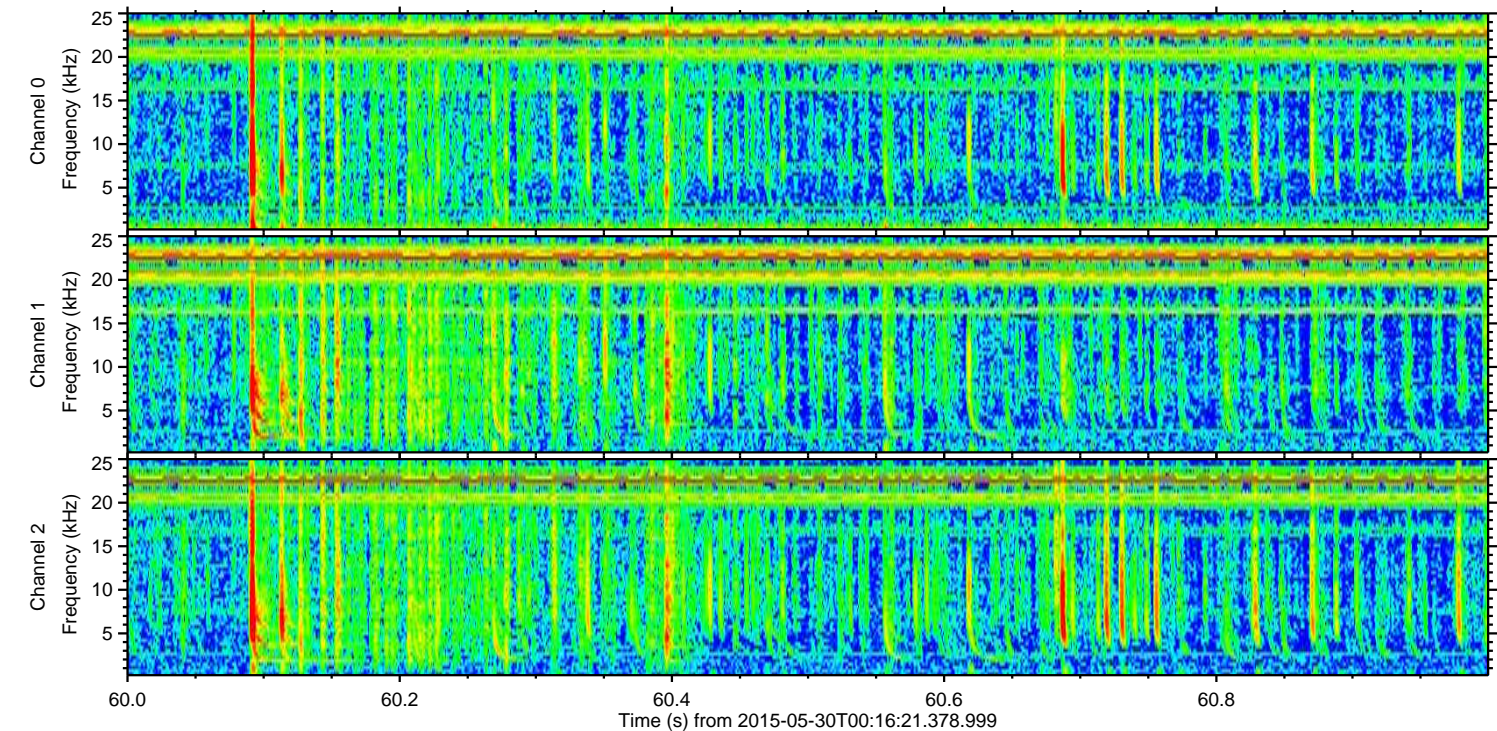
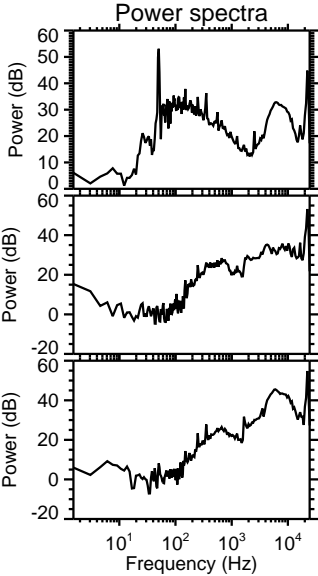
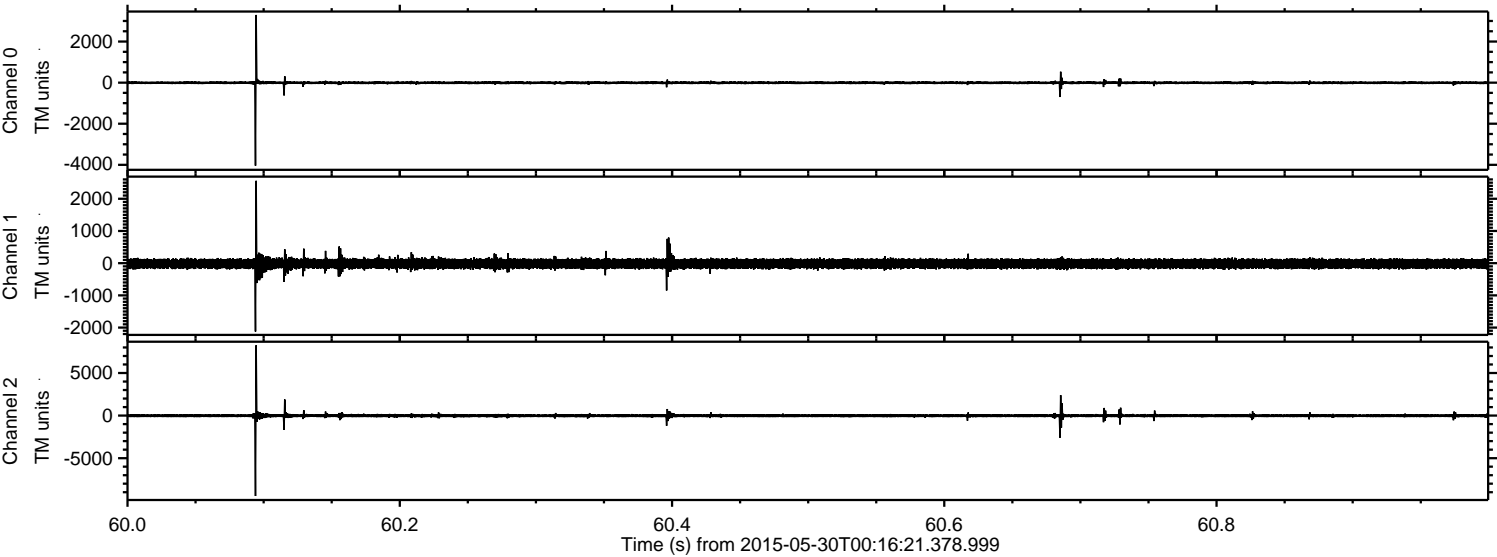



ELMAVAN 3D WAVEFORMS (Measured data sampled at 50 kHz) 49781 packets of 144 samples from 2015-05-30T00:16:21.378.999. Part 68/144

Processed Sat May 30 02:23:53 2015 by ELM ver.2012-10-06 from 001\_\_elm20150530\_001620\_\_dat00.bin

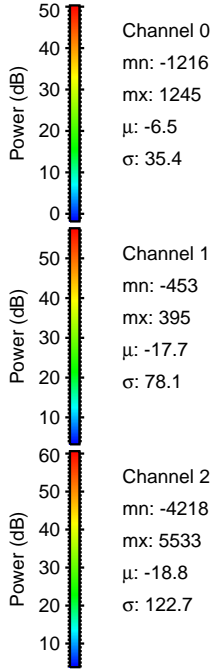
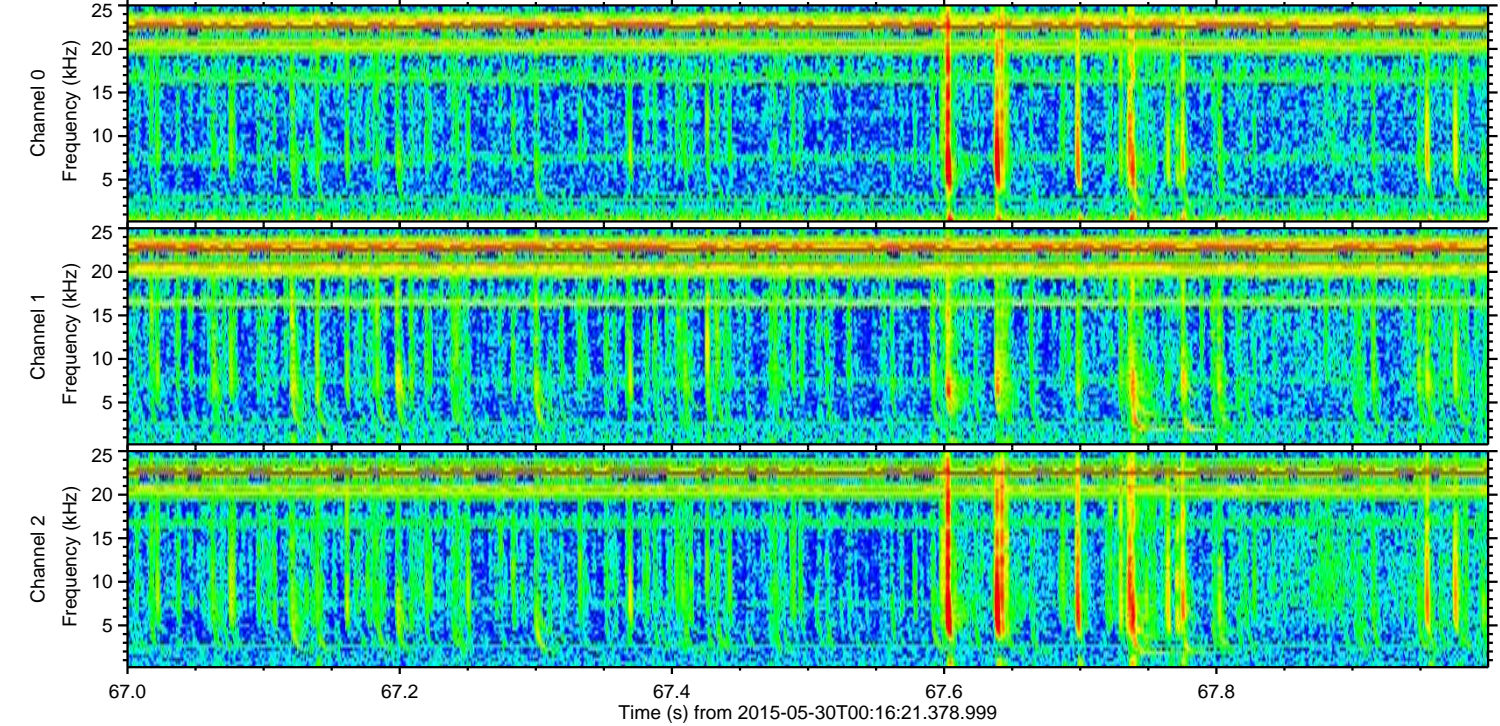
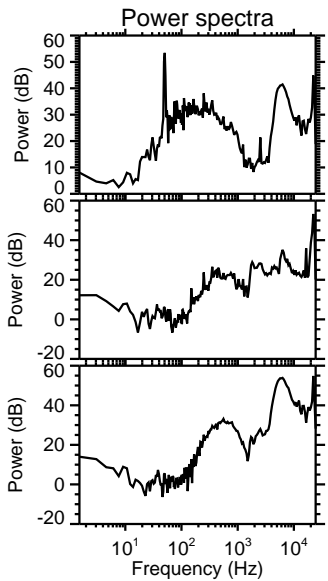
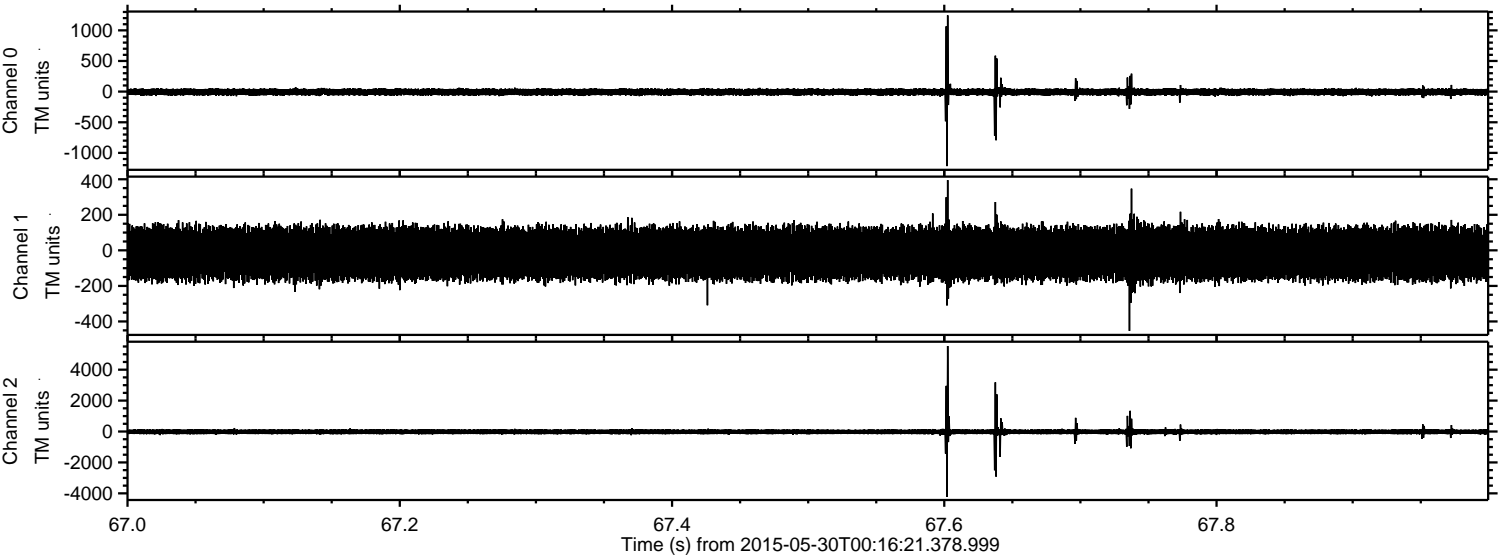

Channel 0  
mn: -1216  
mx: 1245  
 $\mu$ : -6.5  
 $\sigma$ : 35.4

Channel 1  
mn: -453  
mx: 395  
 $\mu$ : -17.7  
 $\sigma$ : 78.1

Channel 2  
mn: -4218  
mx: 5533  
 $\mu$ : -18.8  
 $\sigma$ : 122.7



ELMAVAN 3D WAVEFORMS (Measured data sampled at 50 kHz) 49781 packets of 144 samples from 2015-05-30T00:16:21.378.999. Part 129/144

Processed Sat May 30 02:23:54 2015 by ELM ver.2012-10-06 from 001\_\_elm20150530\_001620\_\_dat00.bin

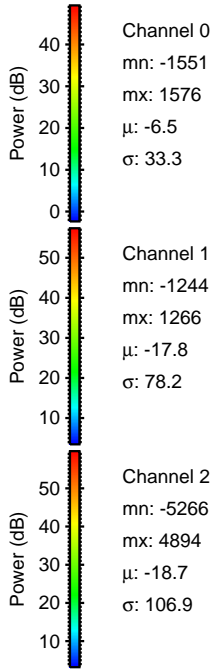
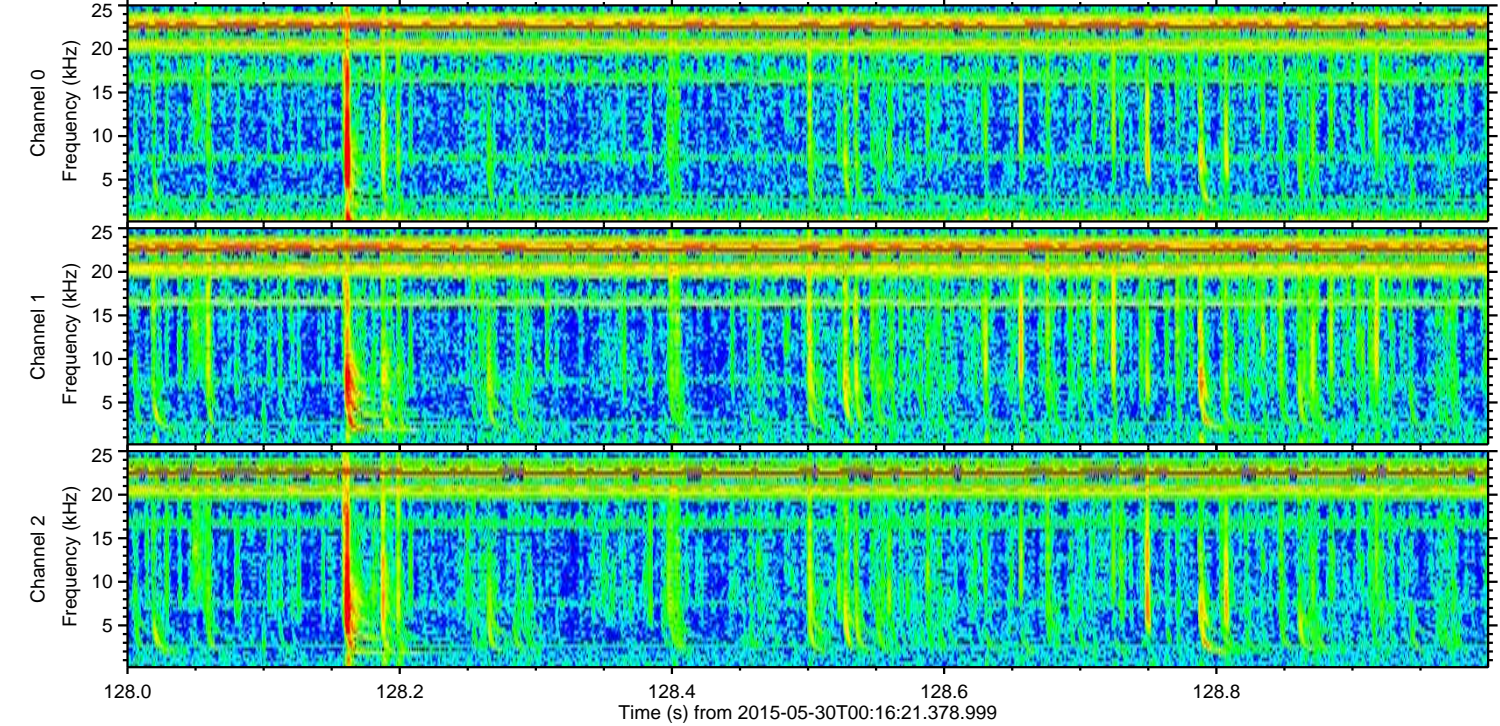
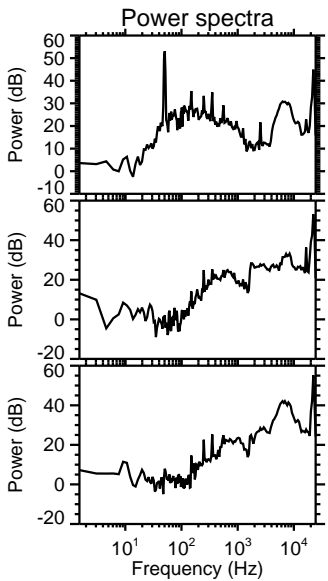
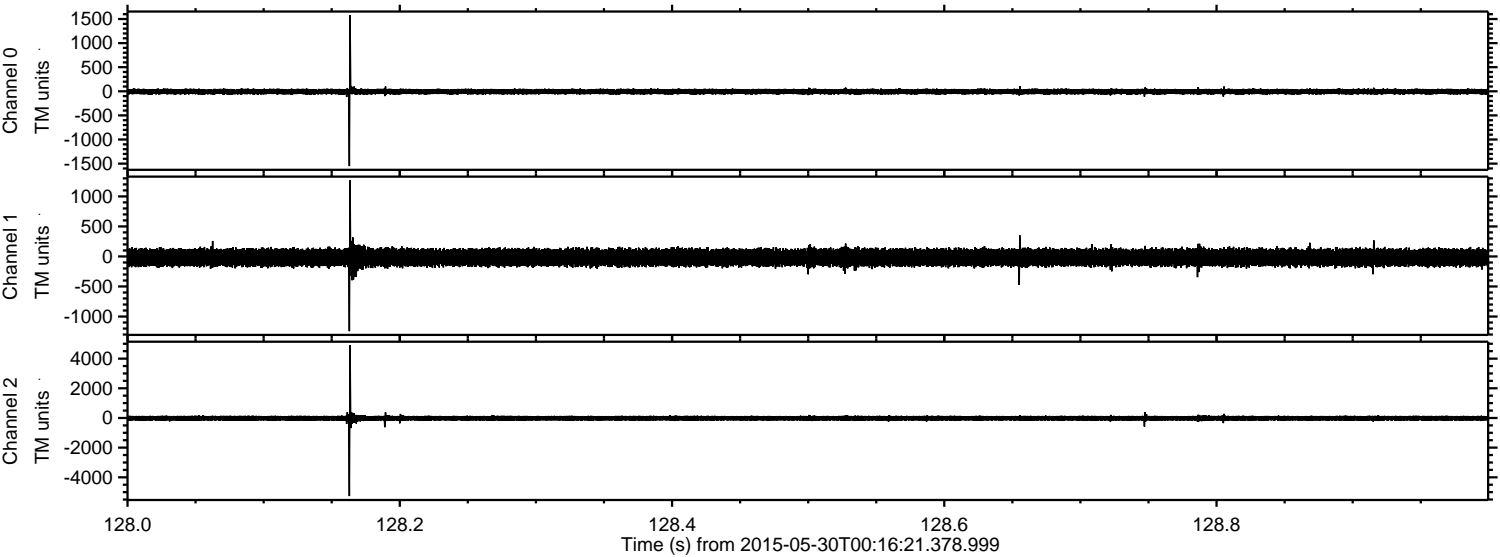

Channel 0  
mn: -1551  
mx: 1576  
 $\mu$ : -6.5  
 $\sigma$ : 33.3

Channel 1  
mn: -1244  
mx: 1266  
 $\mu$ : -17.8  
 $\sigma$ : 78.2

Channel 2  
mn: -5266  
mx: 4894  
 $\mu$ : -18.7  
 $\sigma$ : 106.9



ELMAVAN 3D WAVEFORMS (Measured data sampled at 50 kHz) 49781 packets of 144 samples from 2015-05-30T00:16:21.378.999. Part 103/144

Processed Sat May 30 02:23:55 2015 by ELM ver.2012-10-06 from 001\_\_elm20150530\_001620\_\_dat00.bin

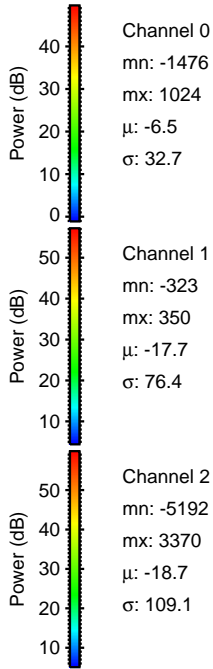
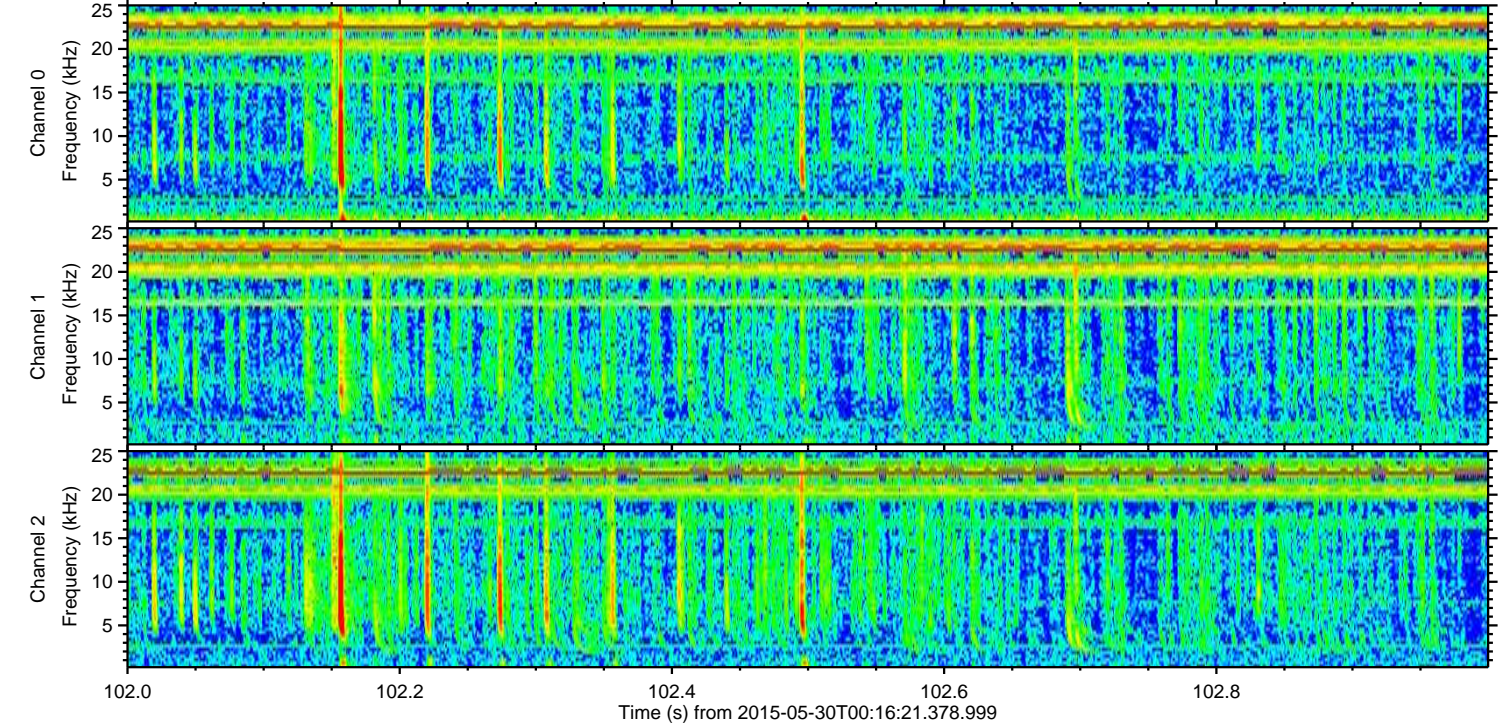
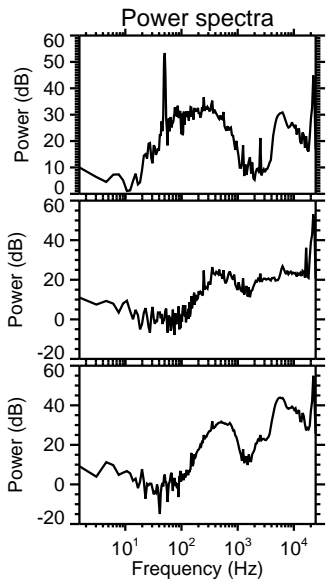
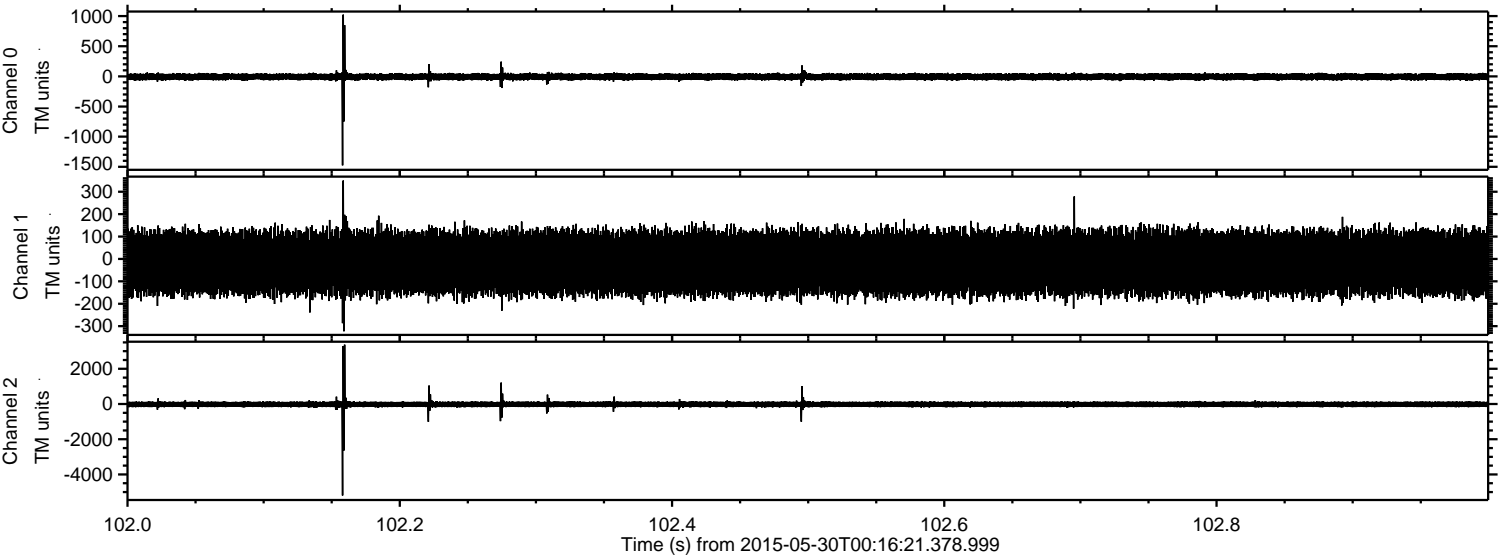



Processed Sat May 30 02:23:56 2015 by ELM ver.2012-10-06 from 001\_\_elm20150530\_001620\_\_dat00.bin

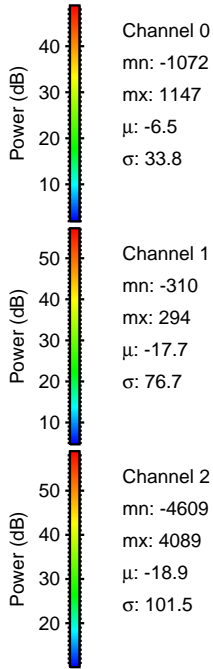
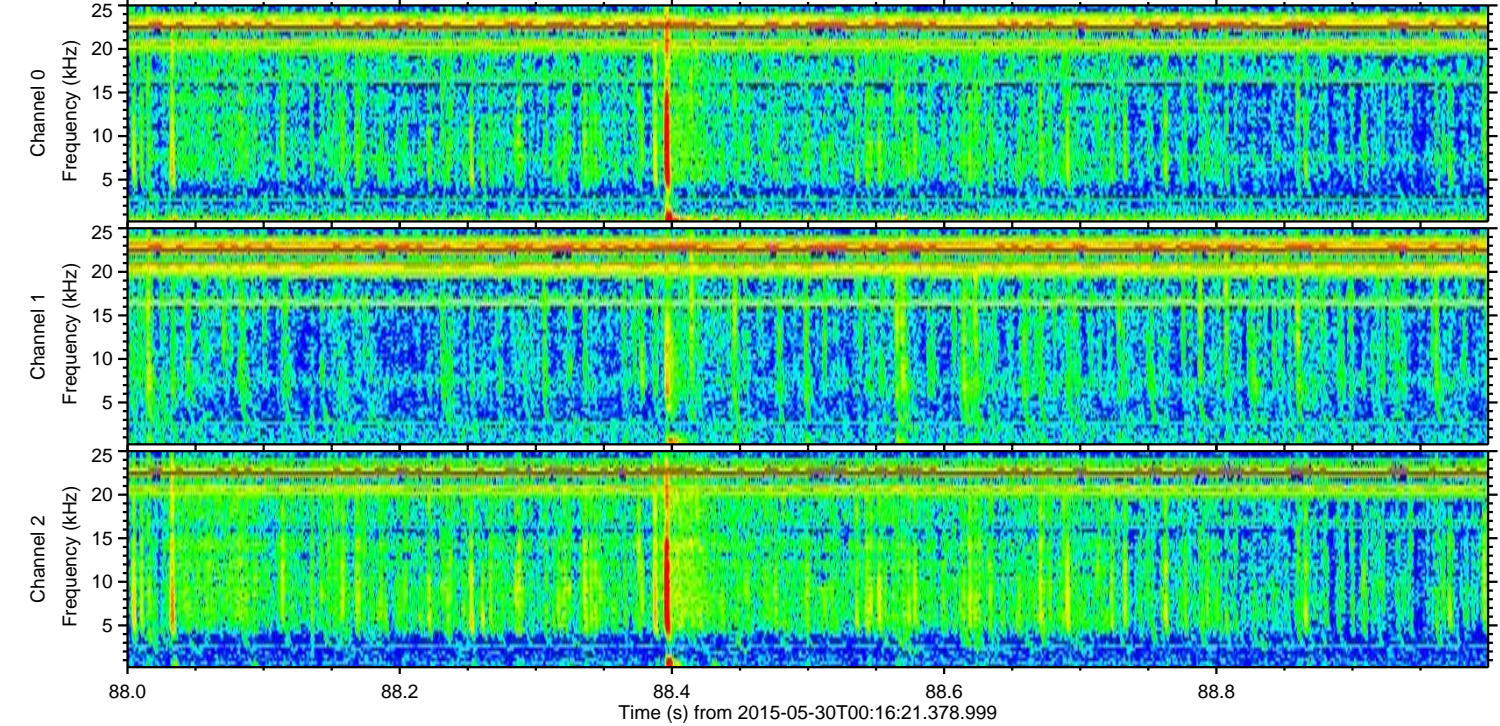
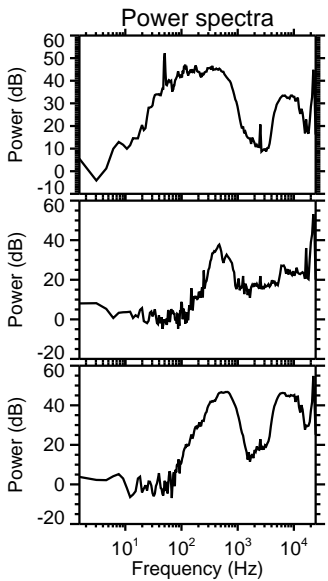
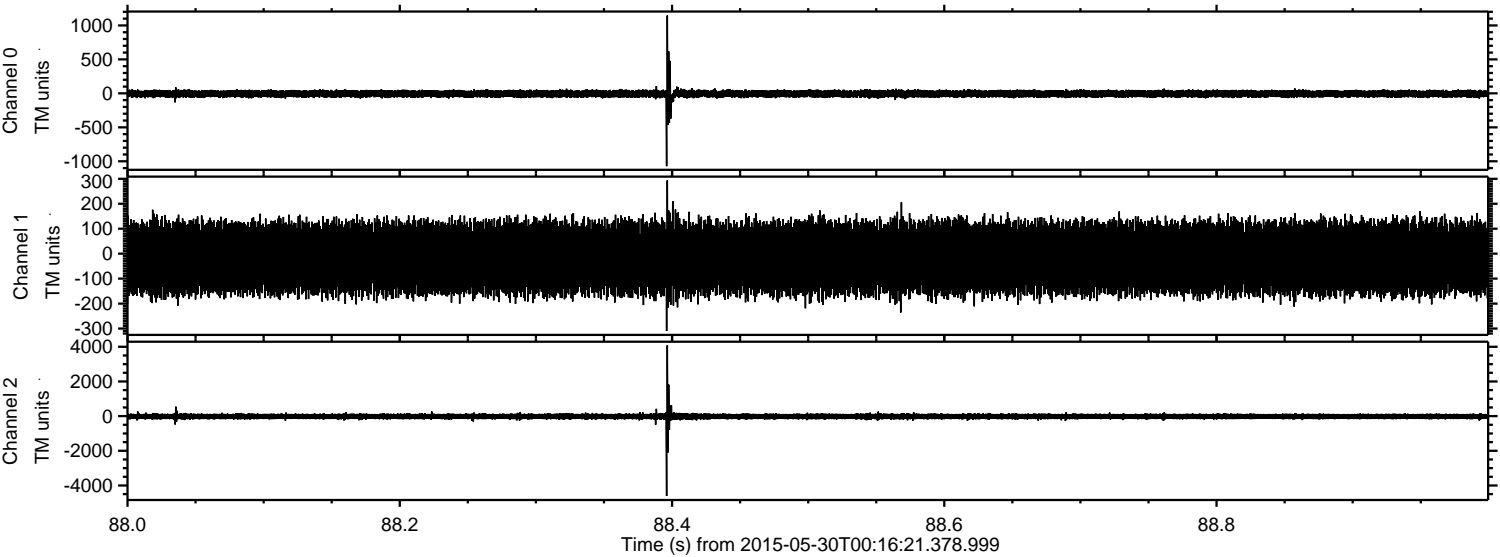

Channel 0  
mn: -1072  
mx: 1147  
 $\mu$ : -6.5  
 $\sigma$ : 33.8

Channel 1  
mn: -310  
mx: 294  
 $\mu$ : -17.7  
 $\sigma$ : 76.7

Channel 2  
mn: -4609  
mx: 4089  
 $\mu$ : -18.9  
 $\sigma$ : 101.5



ELMAVAN 3D WAVEFORMS (Measured data sampled at 50 kHz) 49781 packets of 144 samples from 2015-05-30T00:16:21.378.999. Part 132/144

Processed Sat May 30 02:23:56 2015 by ELM ver.2012-10-06 from 001\_\_elm20150530\_001620\_\_dat00.bin

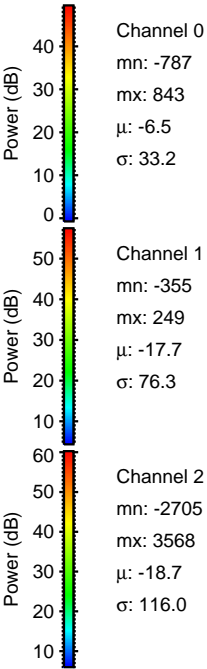
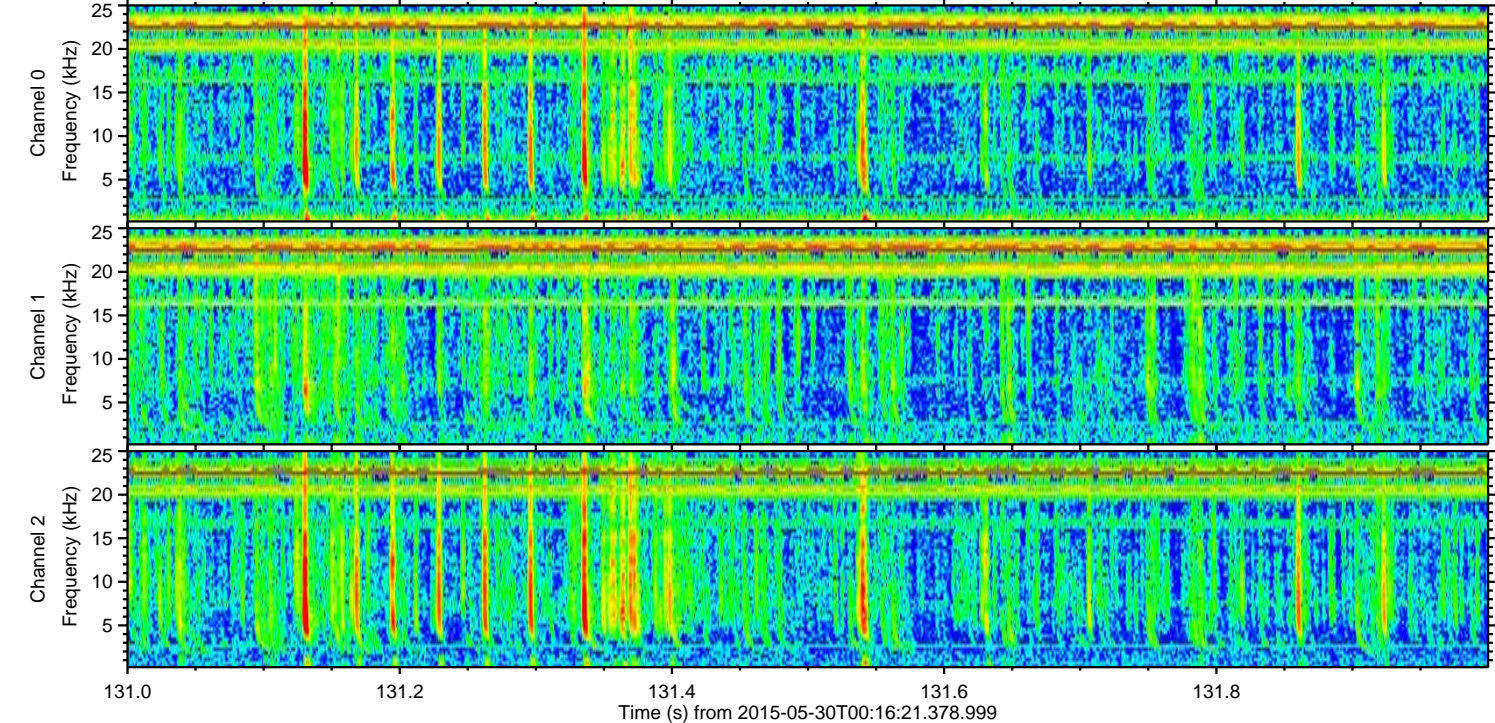
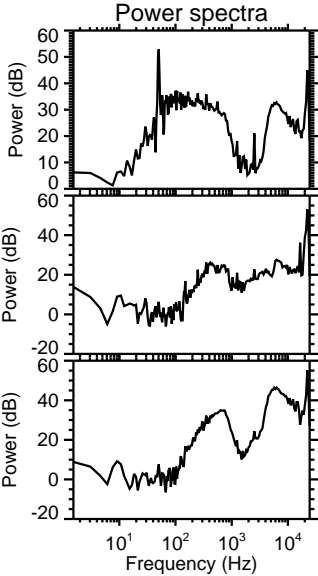
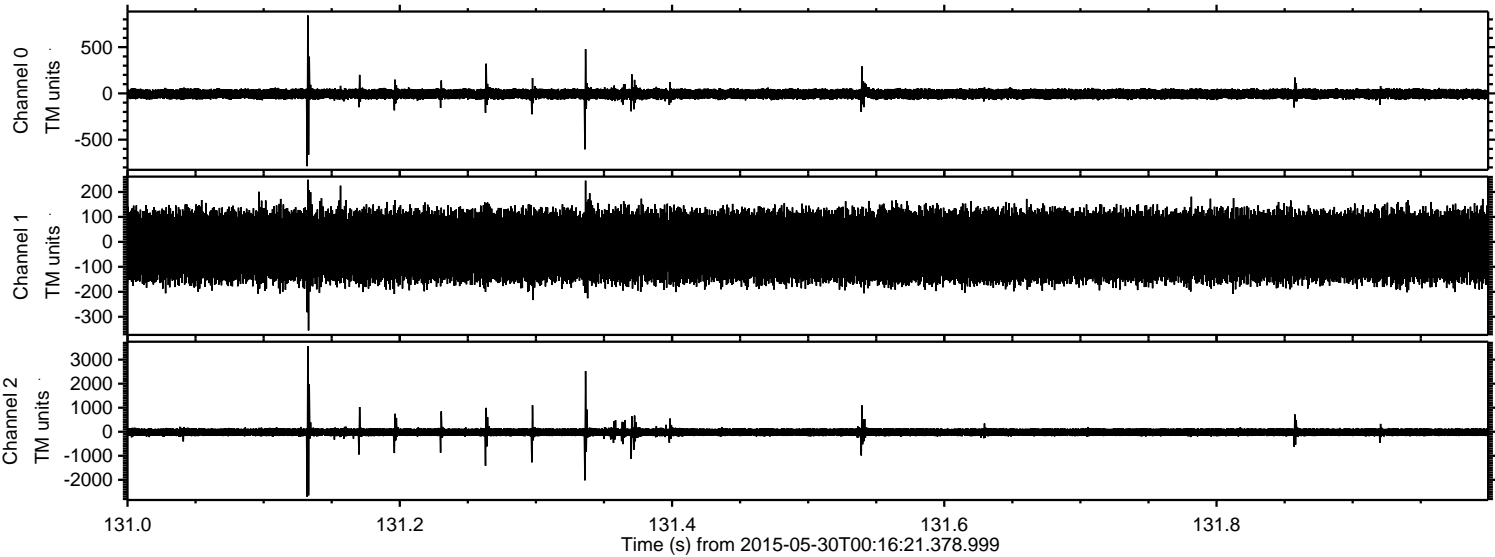



Processed Sat May 30 02:23:57 2015 by ELM ver.2012-10-06 from 001\_\_elm20150530\_001620\_\_dat00.bin

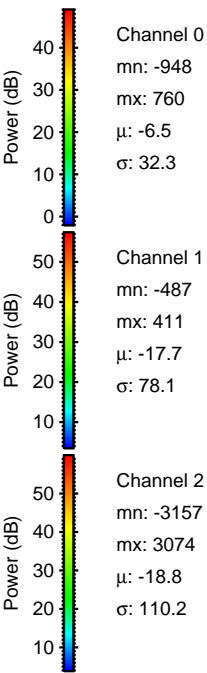
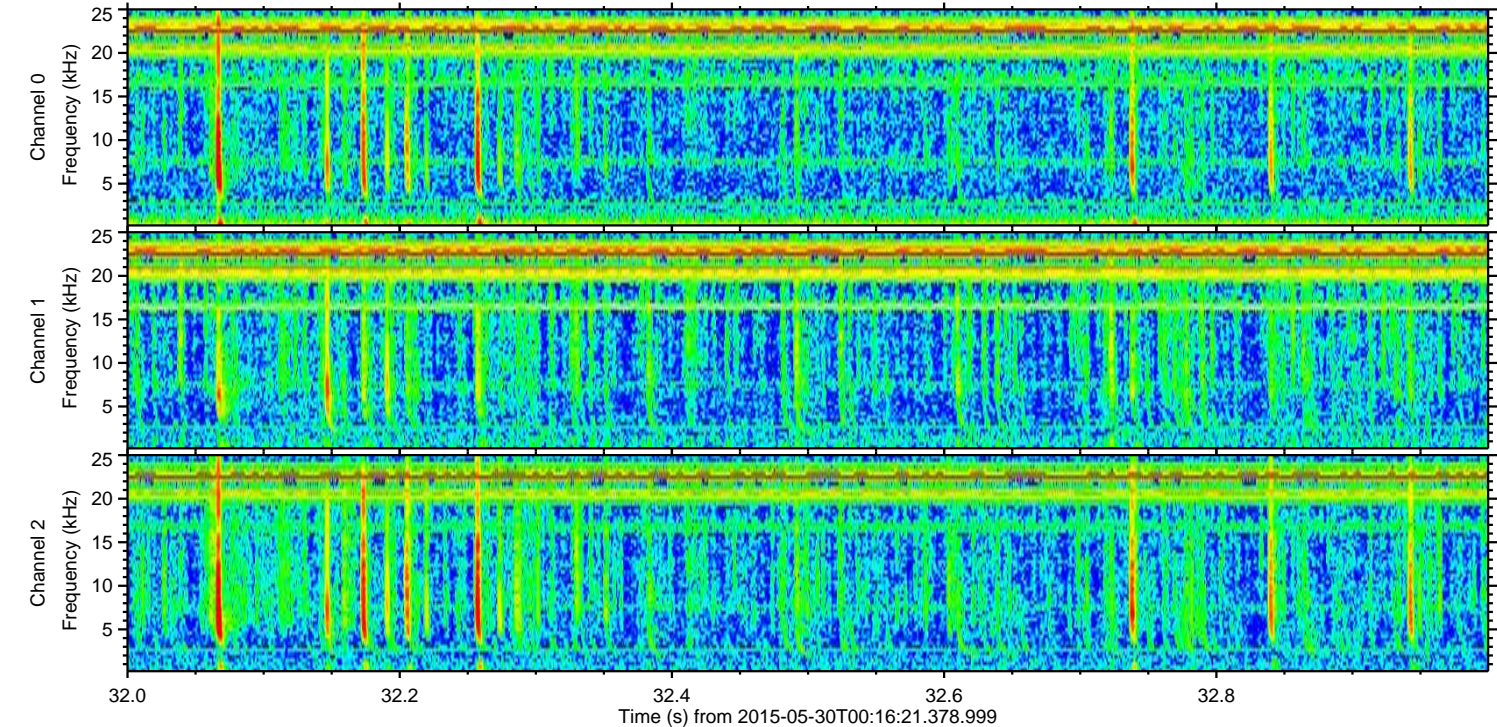
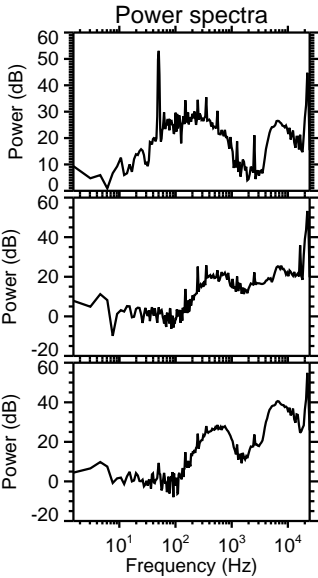
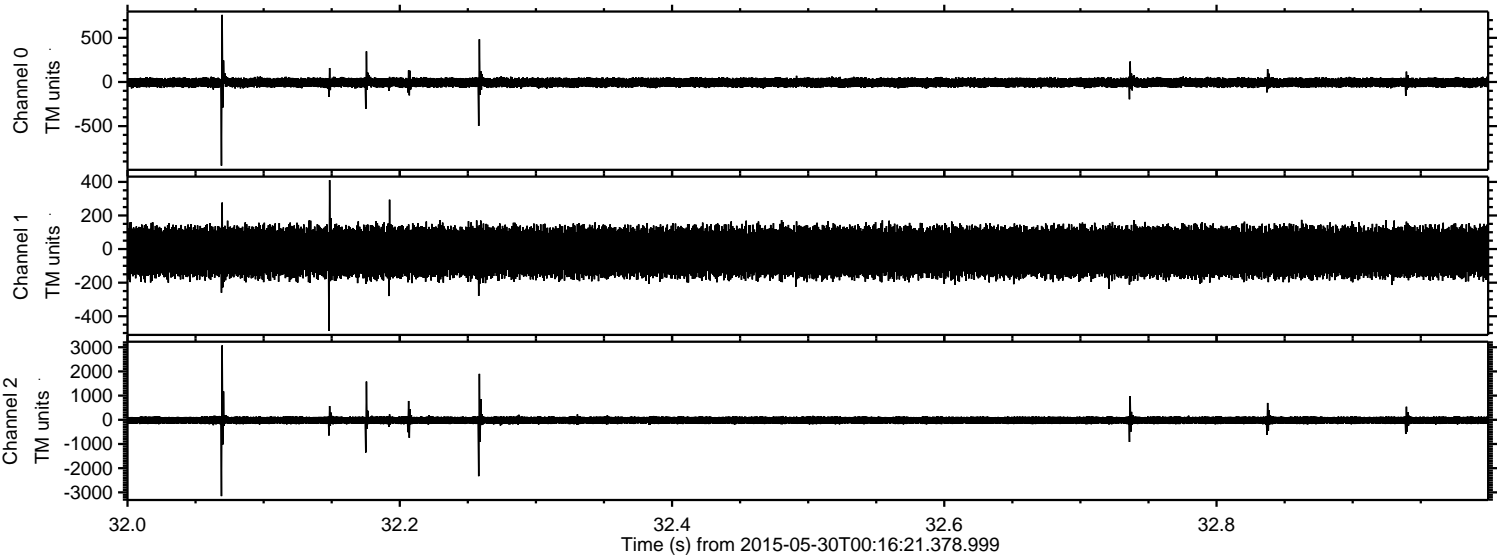



ELMAVAN 3D WAVEFORMS (Measured data sampled at 50 kHz) 49781 packets of 144 samples from 2015-05-30T00:16:21.378.999. Part 124/144

Processed Sat May 30 02:23:58 2015 by ELM ver.2012-10-06 from 001\_\_elm20150530\_001620\_\_dat00.bin

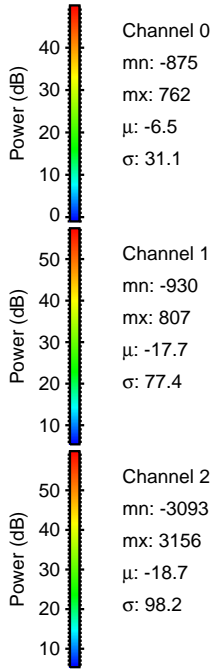
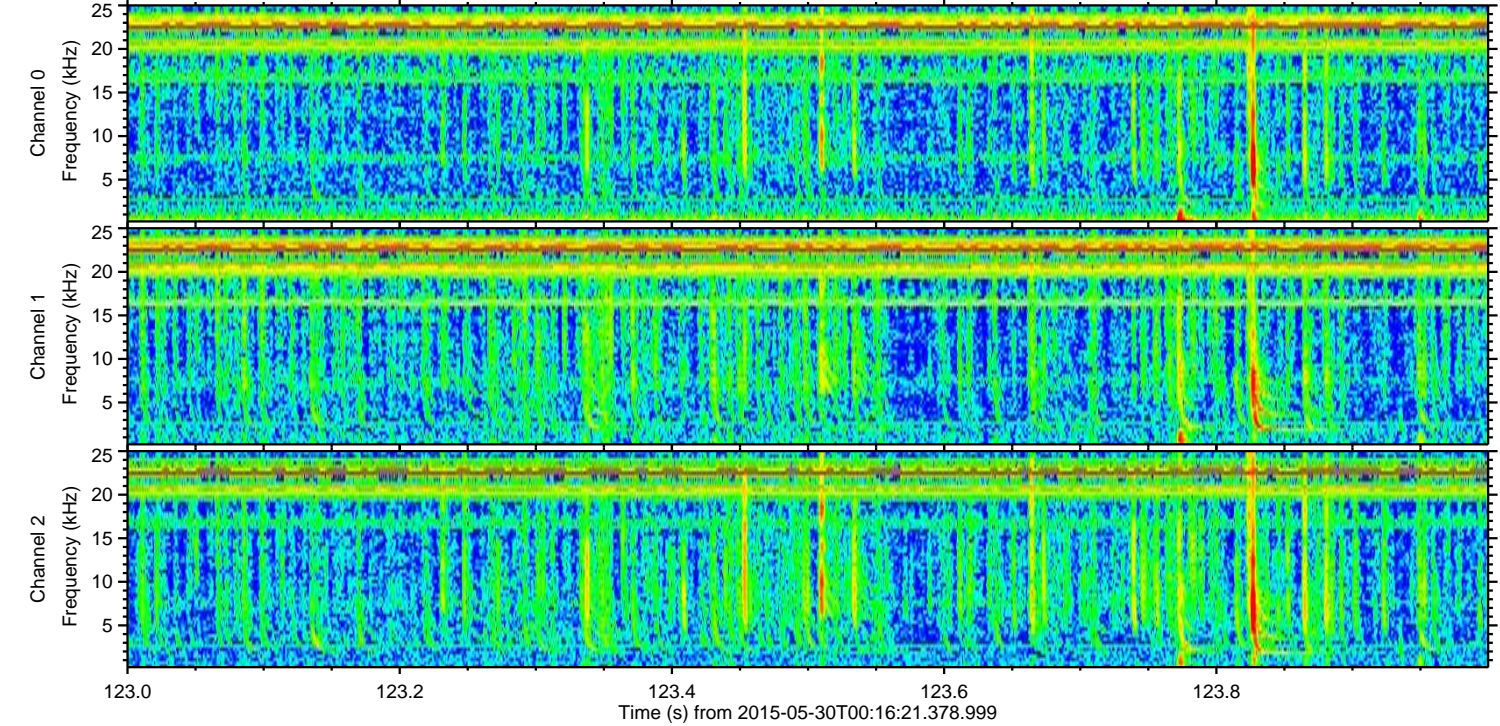
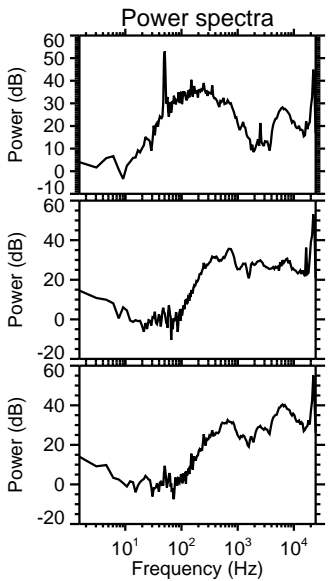
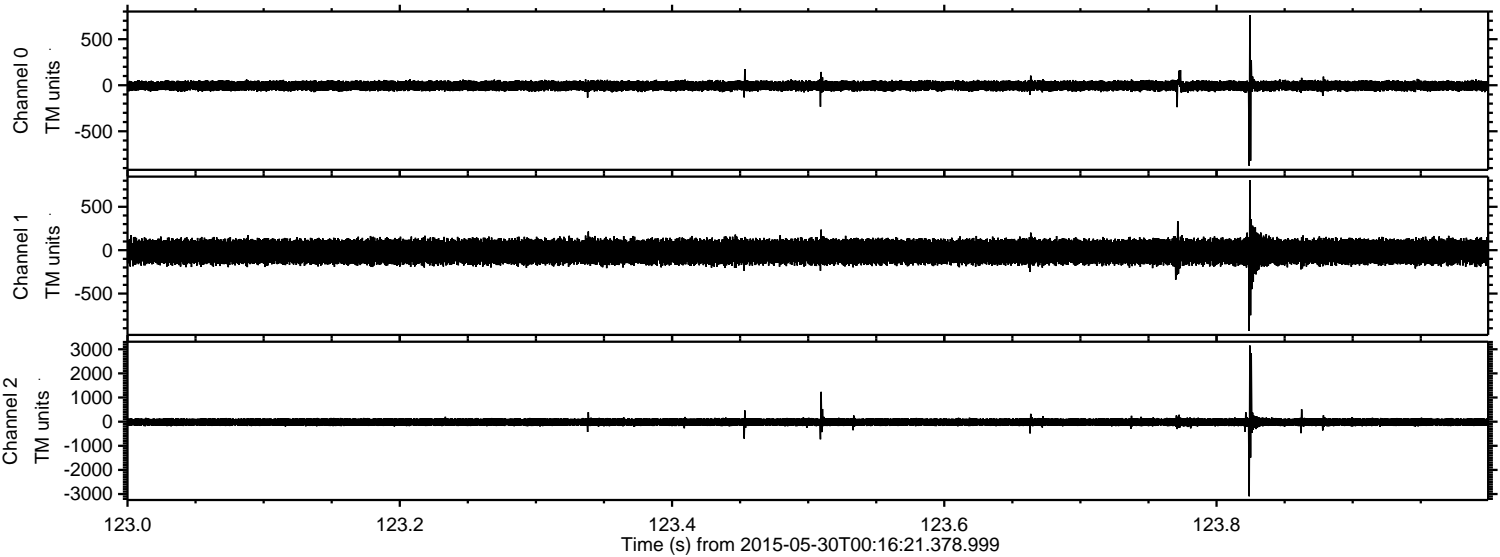



ELMAVAN 3D WAVEFORMS (Measured data sampled at 50 kHz) 49781 packets of 144 samples from 2015-05-30T00:16:21.378.999. Part 130/144

Processed Sat May 30 02:23:59 2015 by ELM ver.2012-10-06 from 001\_\_elm20150530\_001620\_\_dat00.bin

