

ELMAVAN 3D WAVEFORMS (Measured data sampled at 50 kHz) 49790 packets of 144 samples from 2015-05-29T21:31:15.560.999.

Processed Fri May 29 23:39:33 2015 by ELM ver.2012-10-06 from 001__elm20150529_213114__dat00.bin

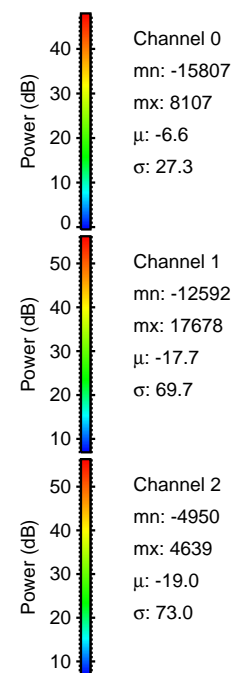
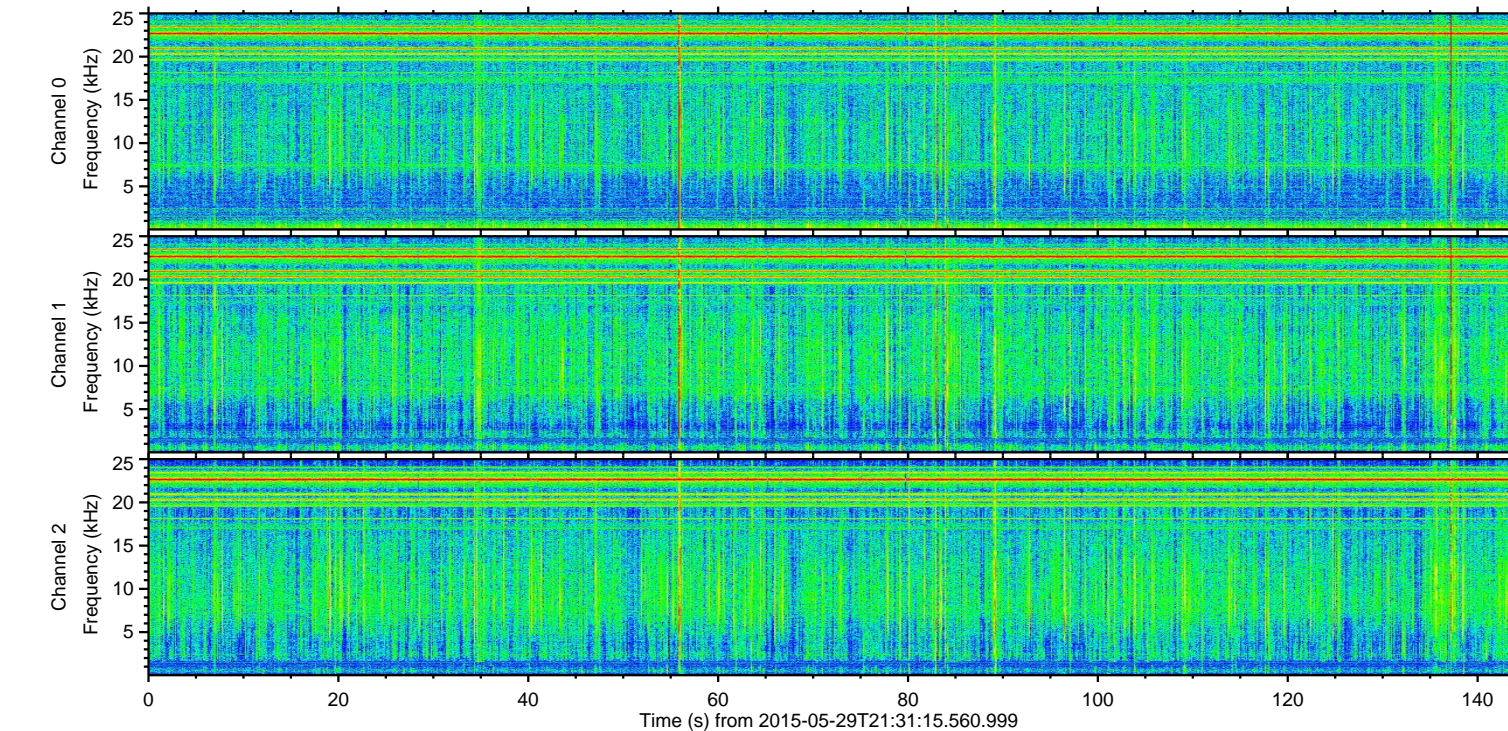
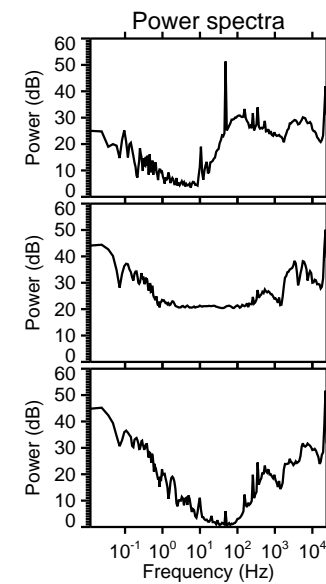
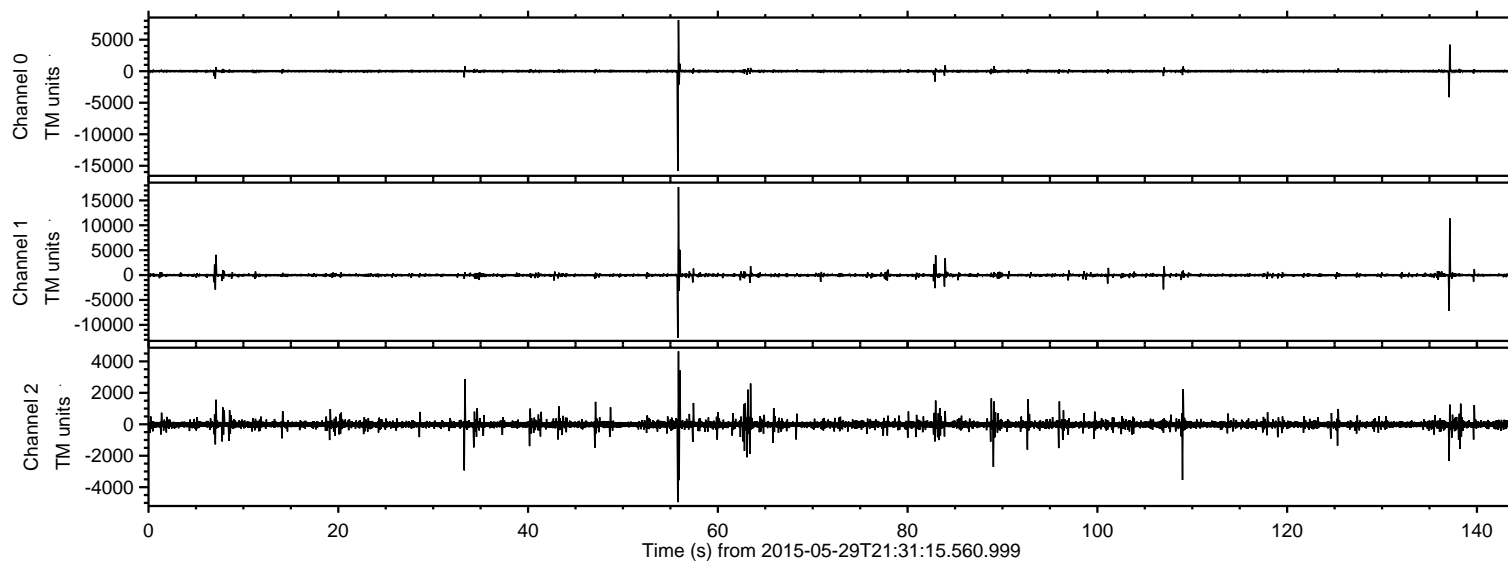

ELMAVAN 3D WAVEFORMS (Measured data sampled at 50 kHz) 49790 packets of 144 samples from 2015-05-29T21:31:15.560.999. Part 56/144

Processed Fri May 29 23:39:45 2015 by ELM ver.2012-10-06 from 001__elm20150529_213114__dat00.bin

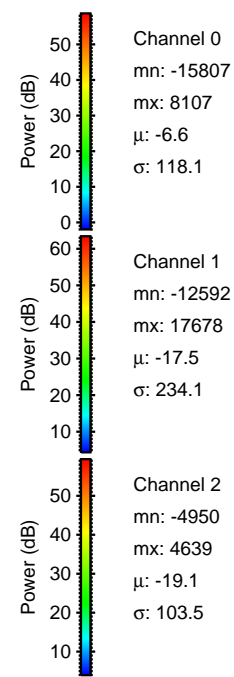
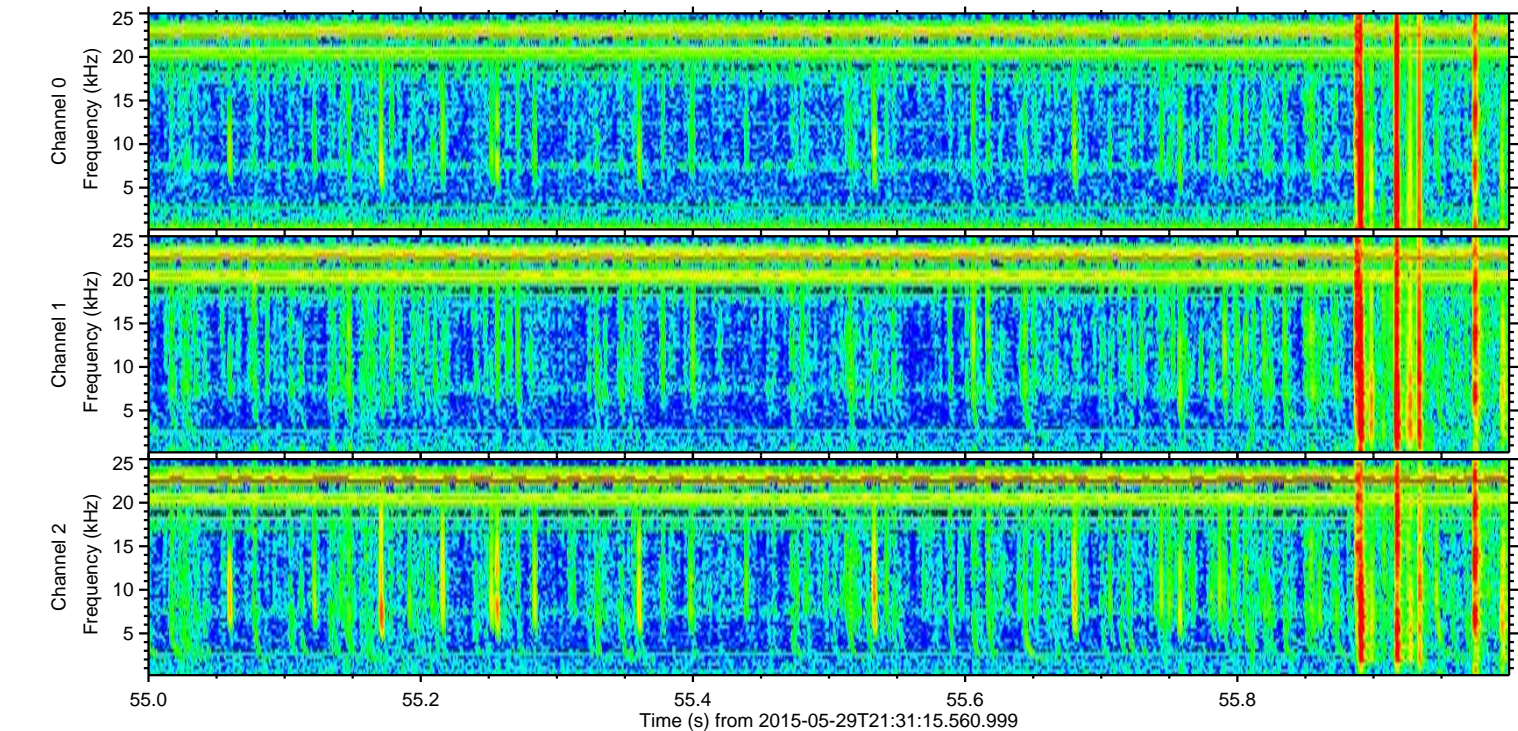
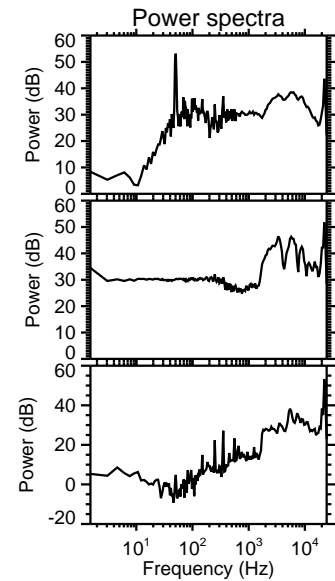
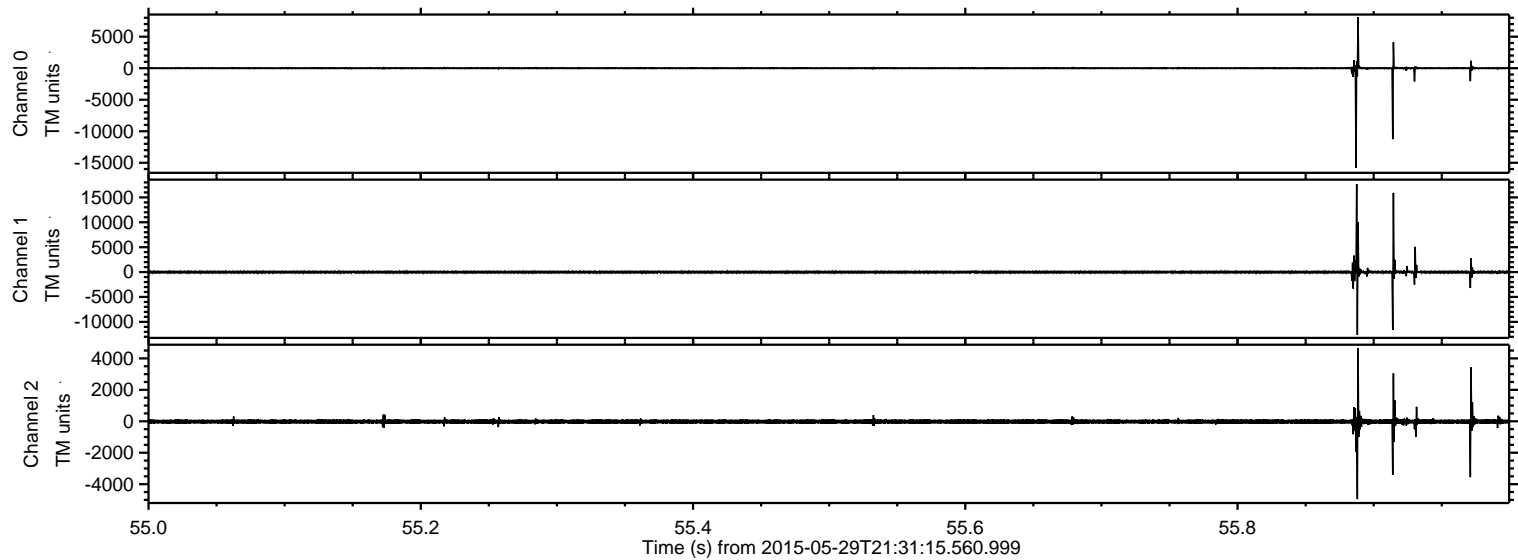

ELMAVAN 3D WAVEFORMS (Measured data sampled at 50 kHz) 49790 packets of 144 samples from 2015-05-29T21:31:15.560.999. Part 138/144

Processed Fri May 29 23:39:46 2015 by ELM ver.2012-10-06 from 001__elm20150529_213114__dat00.bin

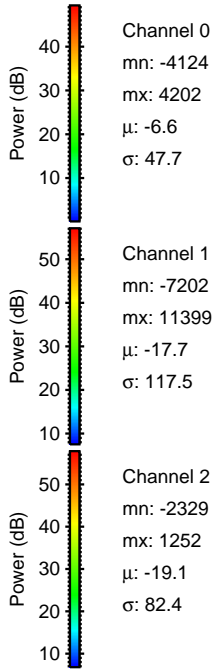
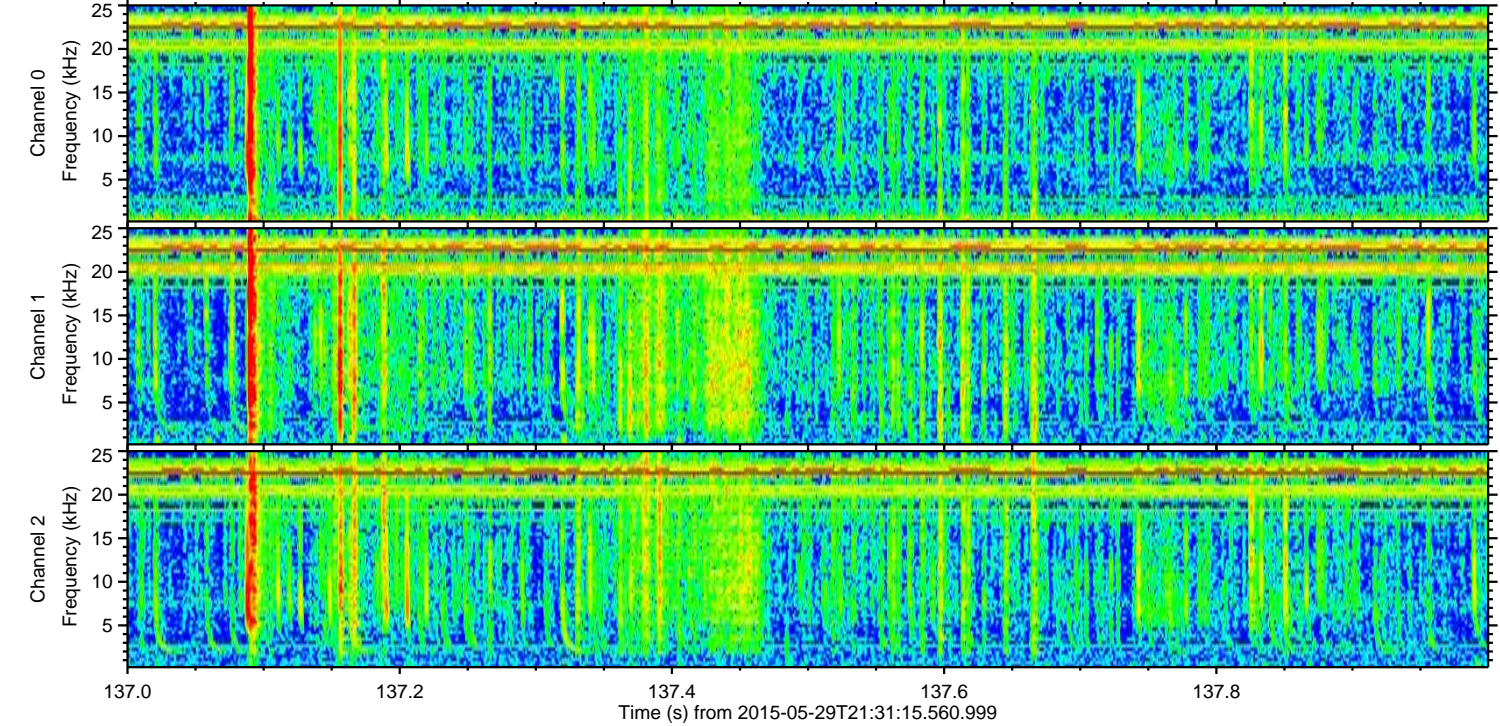
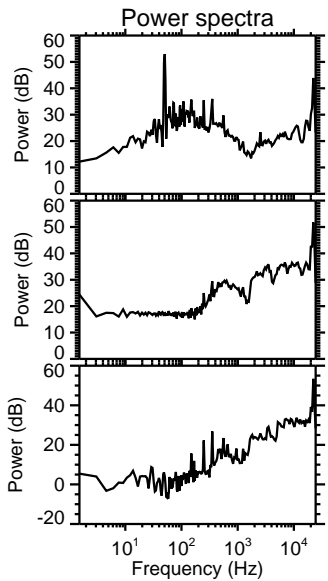
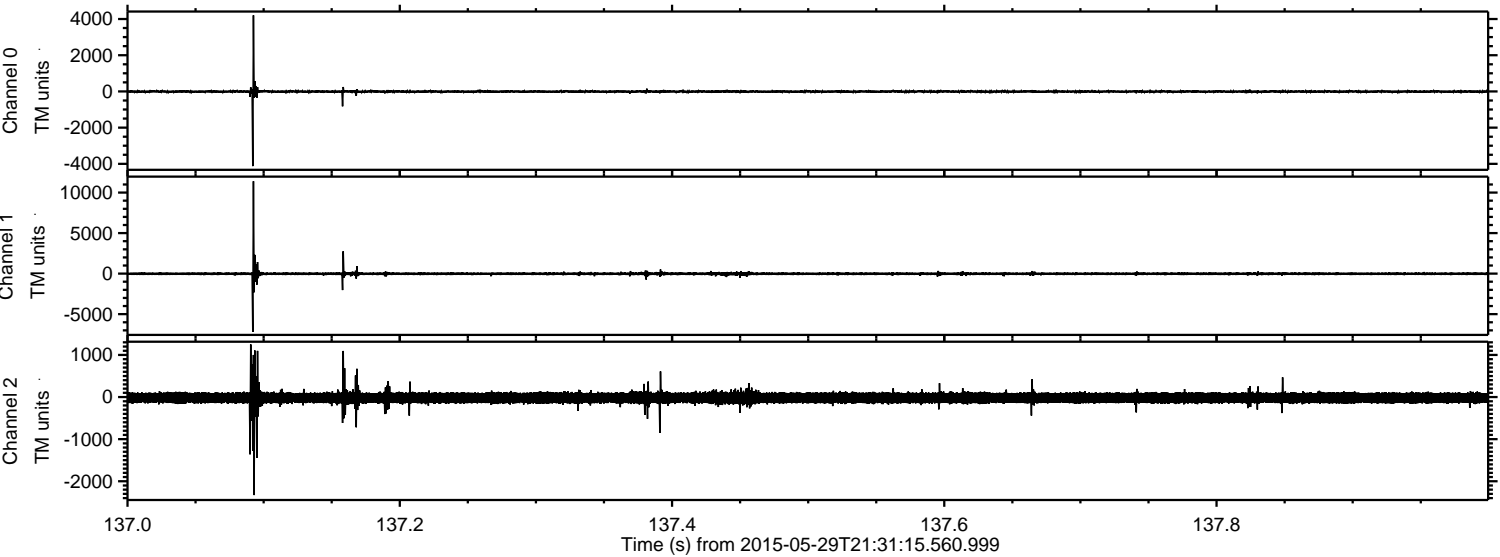

ELMAVAN 3D WAVEFORMS (Measured data sampled at 50 kHz) 49790 packets of 144 samples from 2015-05-29T21:31:15.560.999. Part 8/144

Processed Fri May 29 23:39:47 2015 by ELM ver.2012-10-06 from 001__elm20150529_213114__dat00.bin

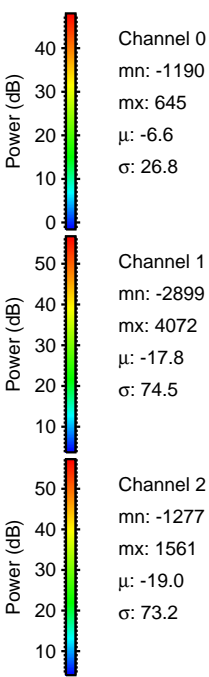
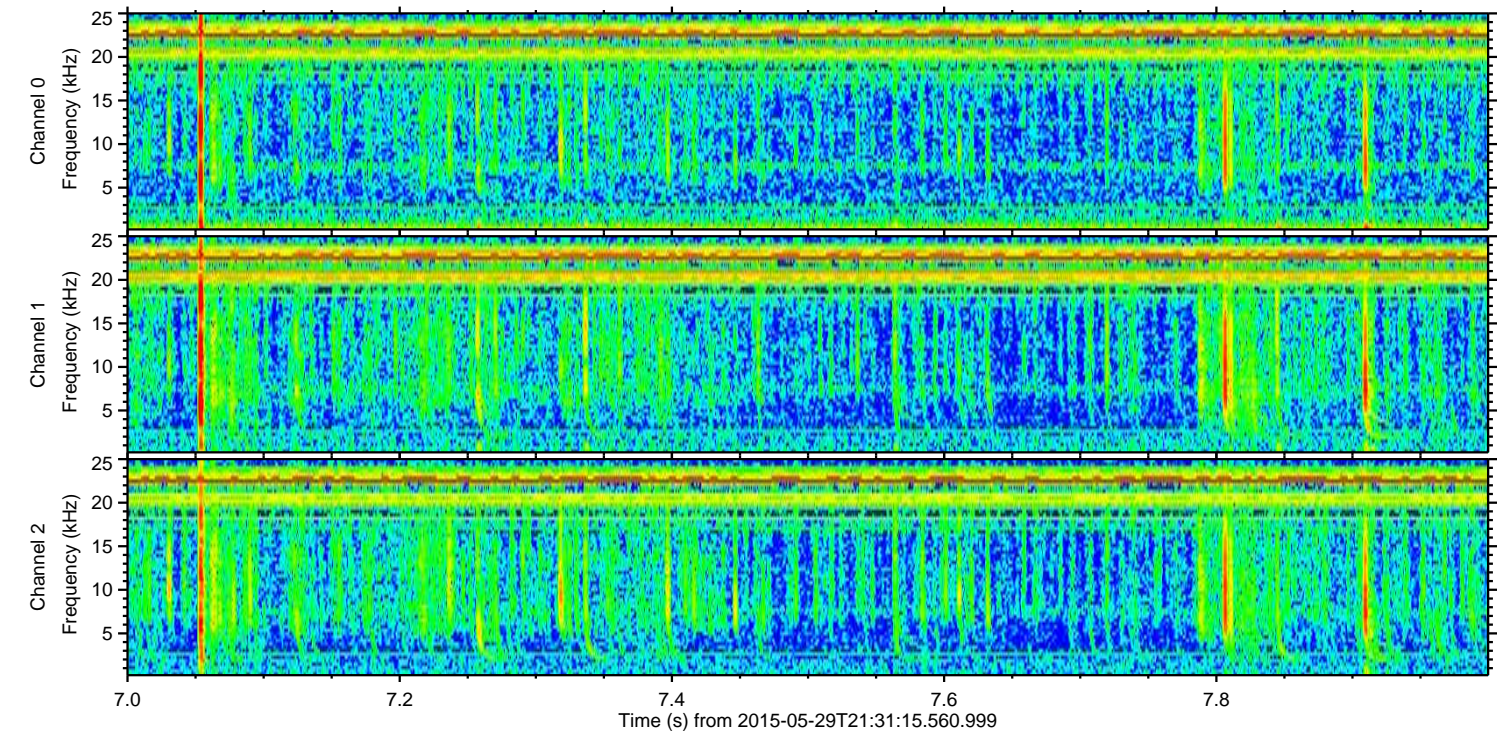
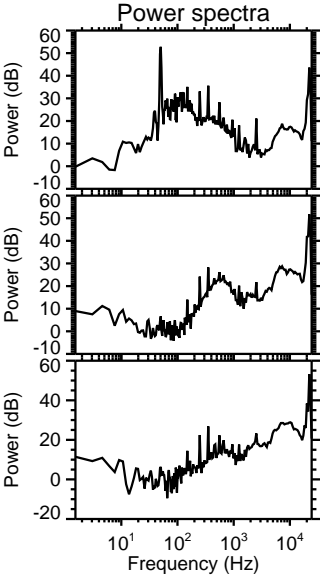
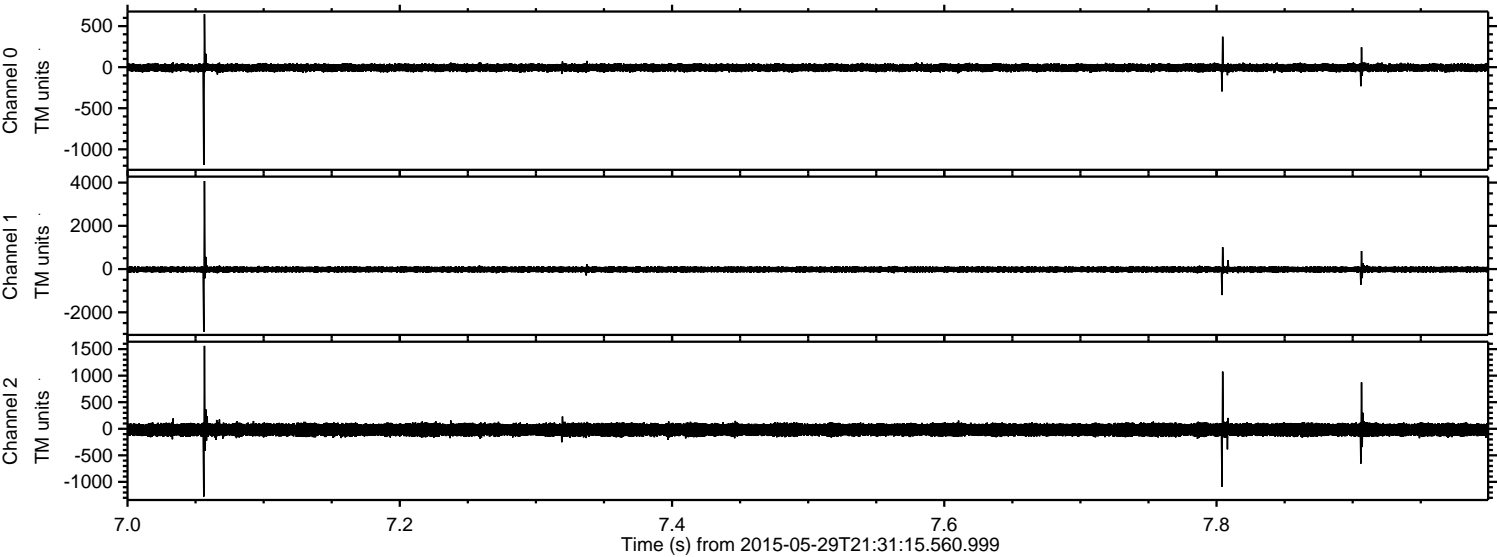

Channel 0
mn: -1190
mx: 645
 μ : -6.6
 σ : 26.8

Channel 1
mn: -2899
mx: 4072
 μ : -17.8
 σ : 74.5

Channel 2
mn: -1277
mx: 1561
 μ : -19.0
 σ : 73.2

Processed Fri May 29 23:39:48 2015 by ELM ver.2012-10-06 from 001__elm20150529_213114__dat00.bin

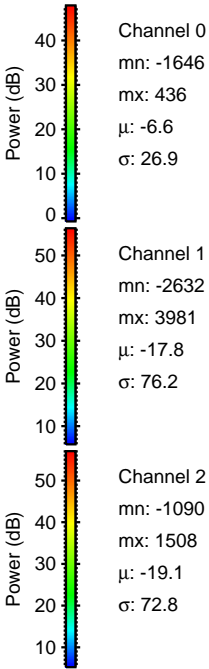
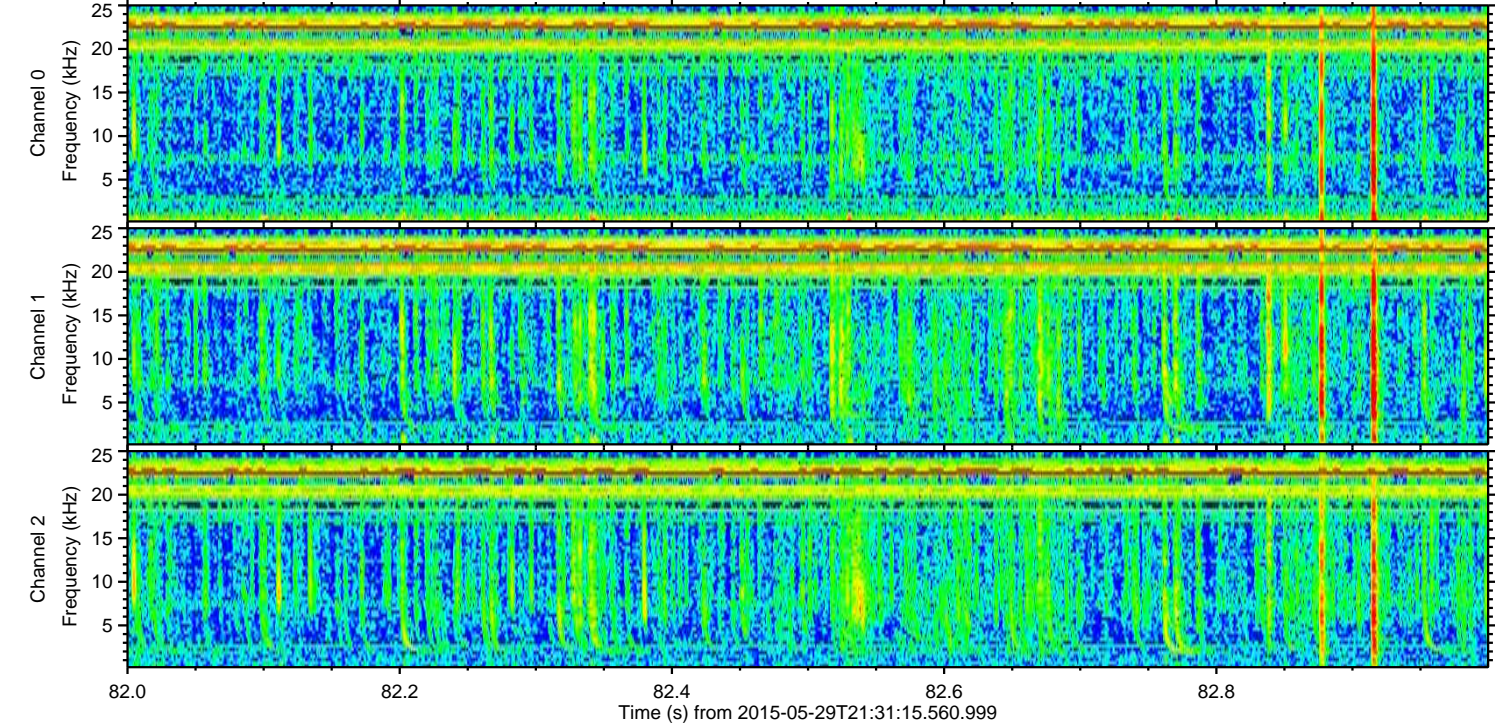
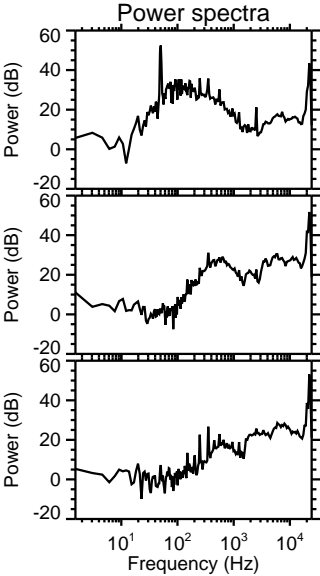
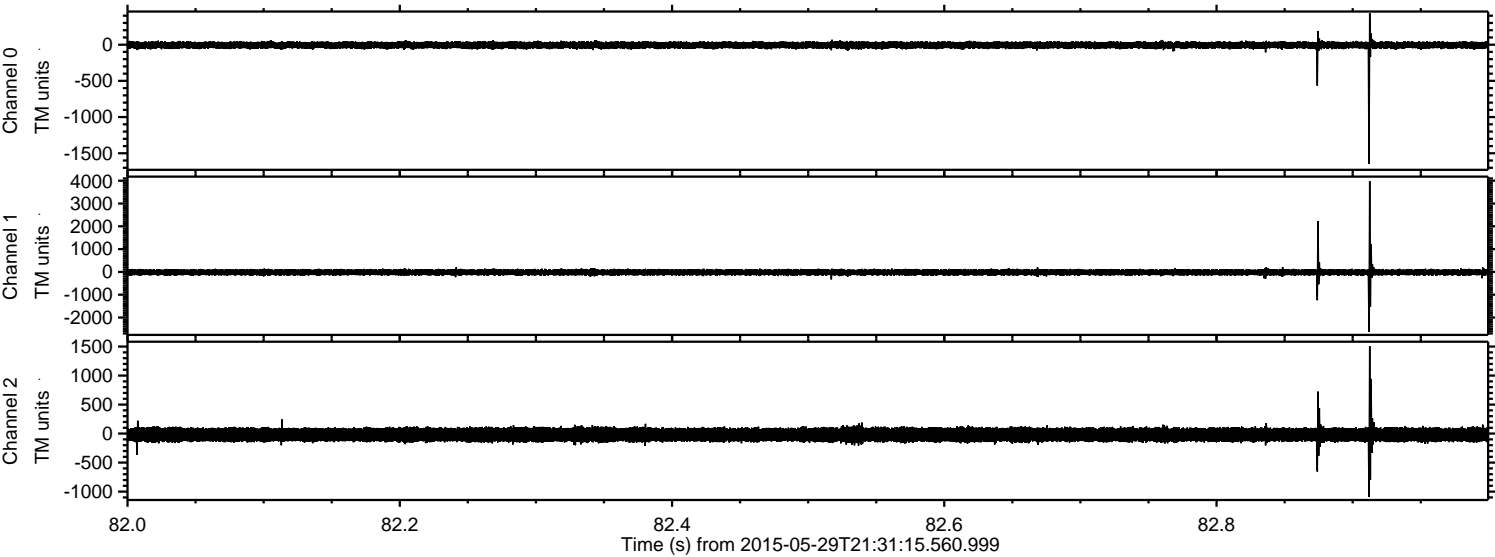

ELMAVAN 3D WAVEFORMS (Measured data sampled at 50 kHz) 49790 packets of 144 samples from 2015-05-29T21:31:15.560.999. Part 110/144

Processed Fri May 29 23:39:48 2015 by ELM ver.2012-10-06 from 001__elm20150529_213114__dat00.bin

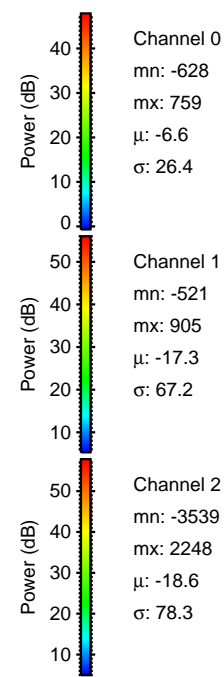
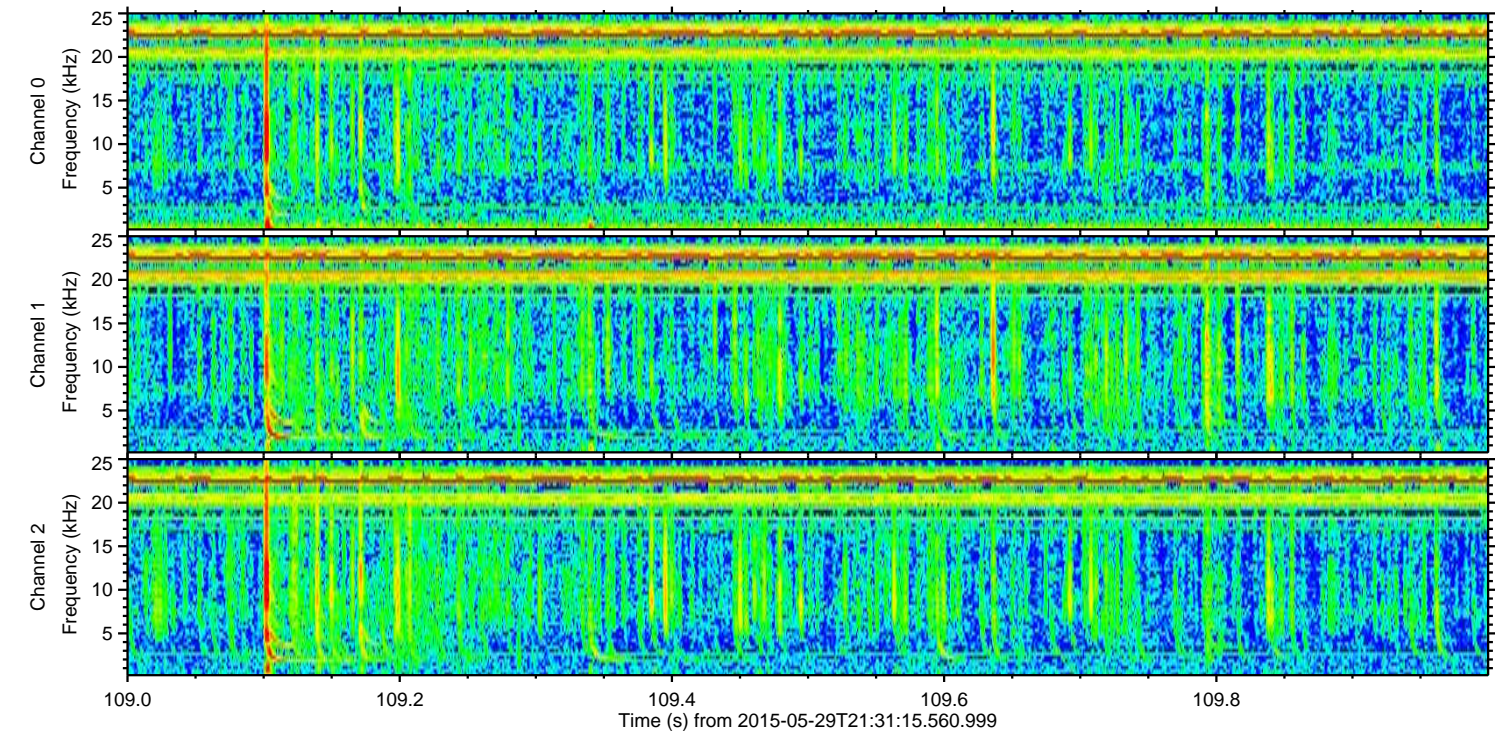
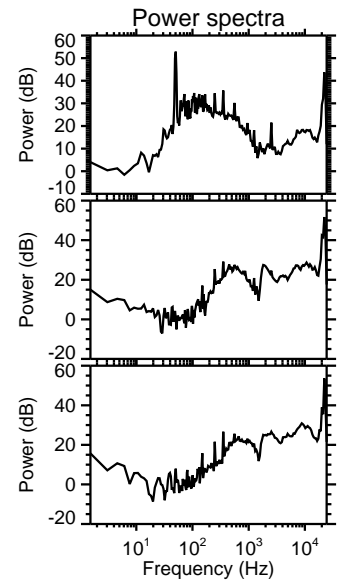
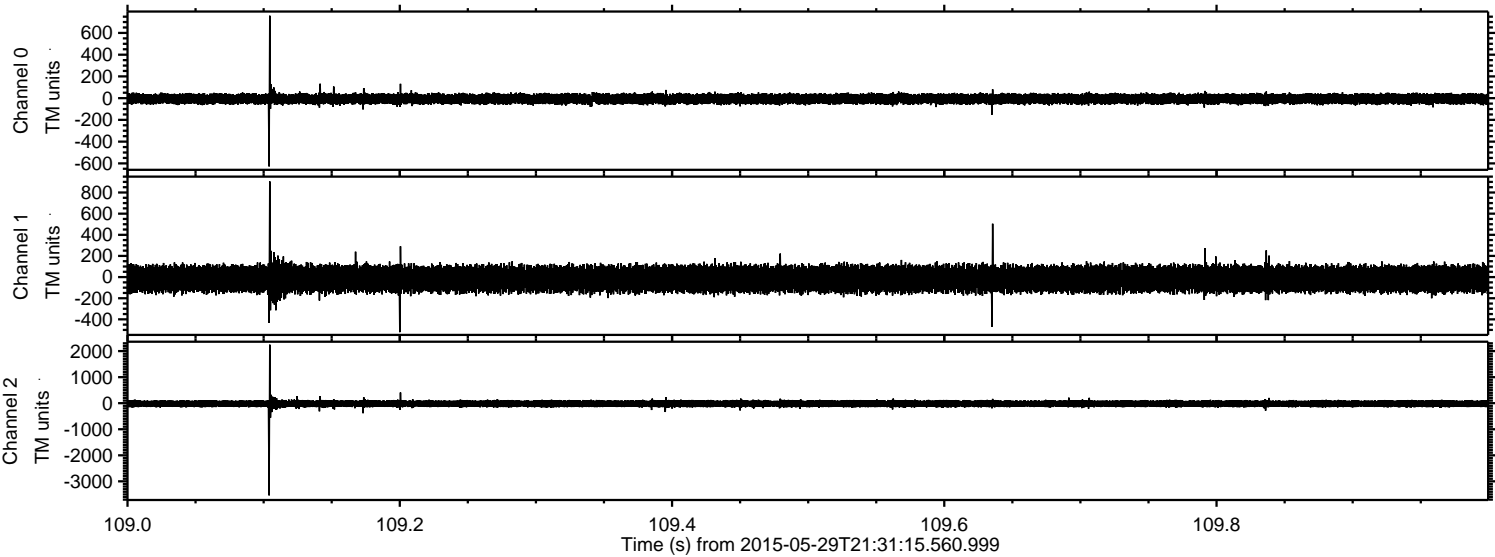

ELMAVAN 3D WAVEFORMS (Measured data sampled at 50 kHz) 49790 packets of 144 samples from 2015-05-29T21:31:15.560.999. Part 84/144

Processed Fri May 29 23:39:49 2015 by ELM ver.2012-10-06 from 001__elm20150529_213114__dat00.bin

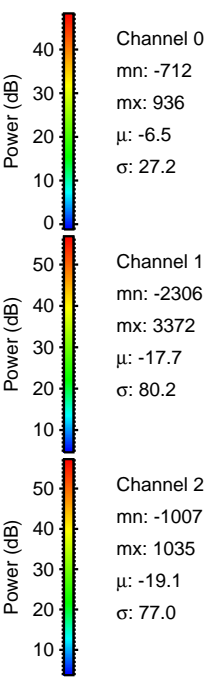
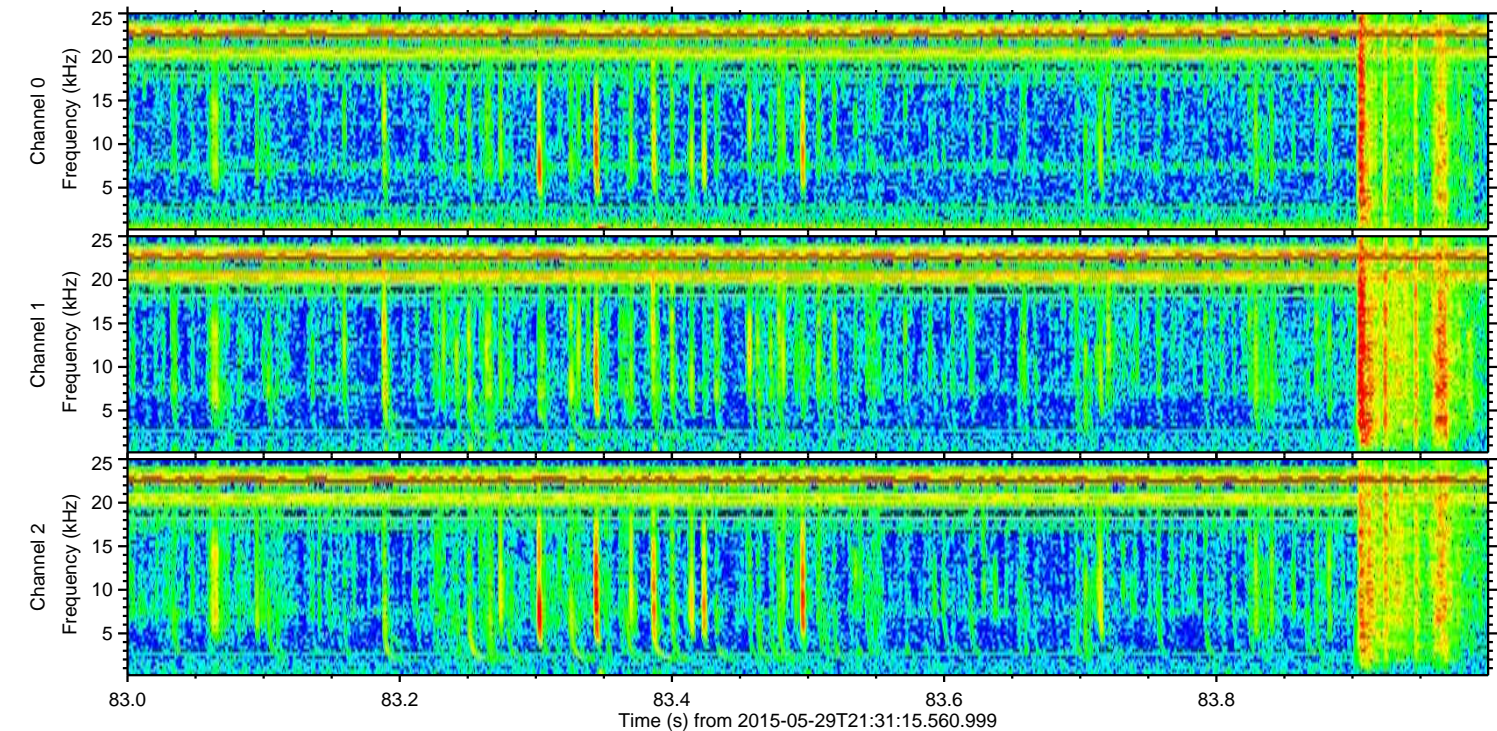
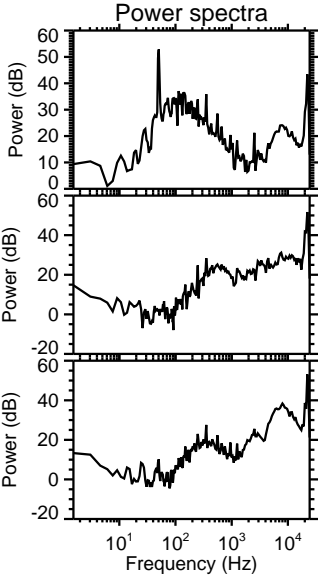
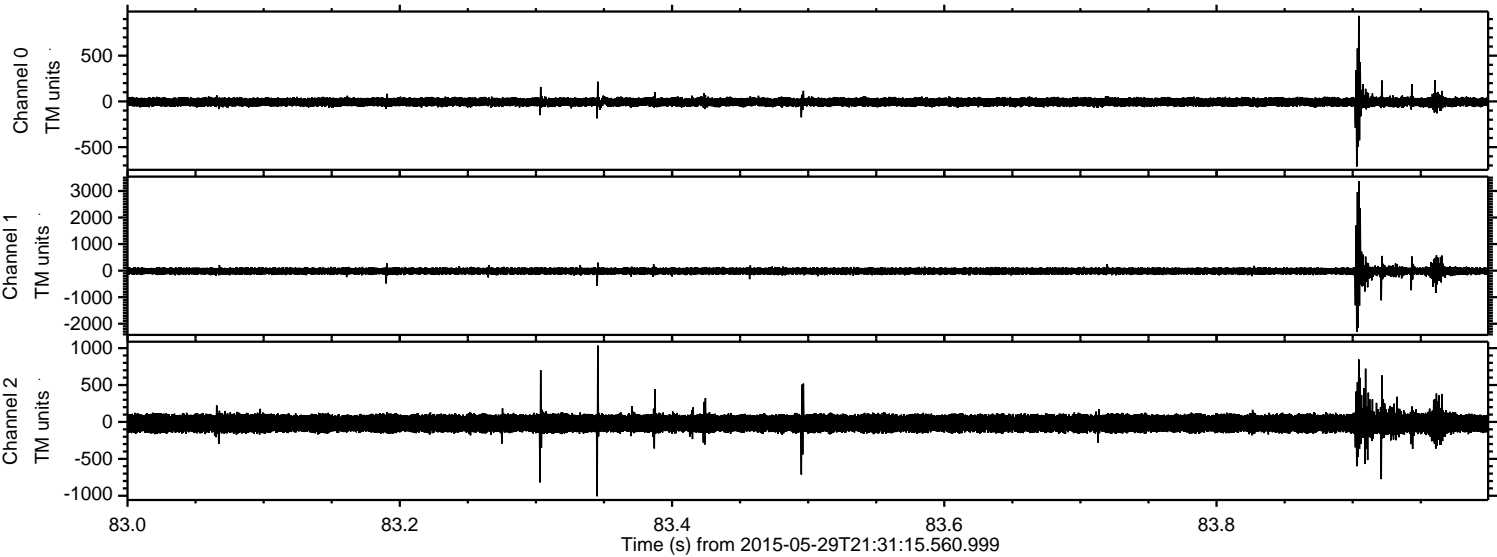

ELMAVAN 3D WAVEFORMS (Measured data sampled at 50 kHz) 49790 packets of 144 samples from 2015-05-29T21:31:15.560.999. Part 34/144

Processed Fri May 29 23:39:50 2015 by ELM ver.2012-10-06 from 001__elm20150529_213114__dat00.bin

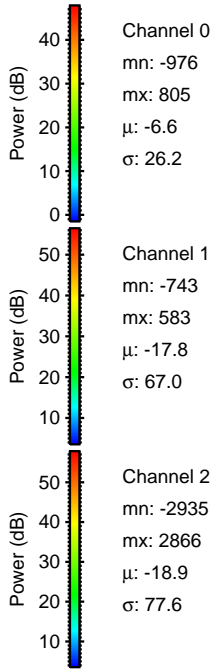
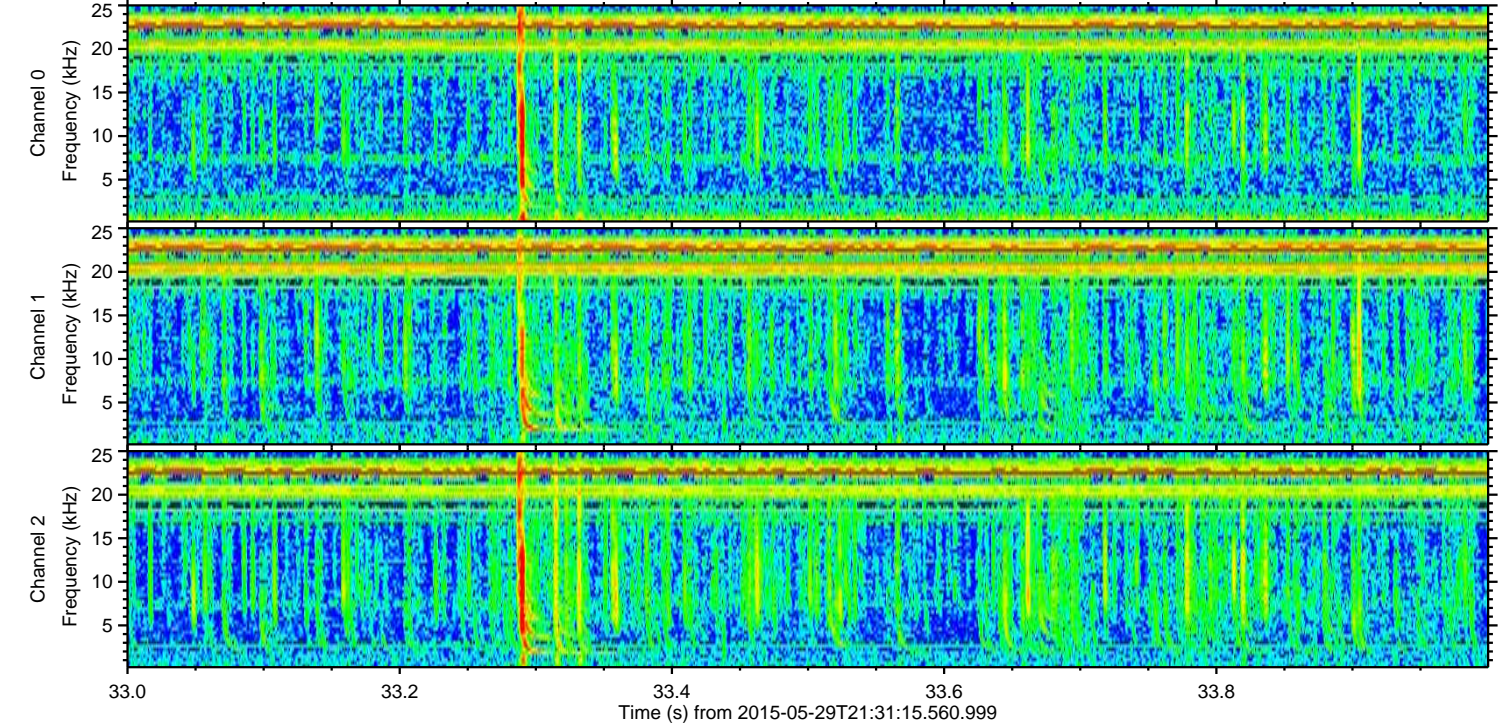
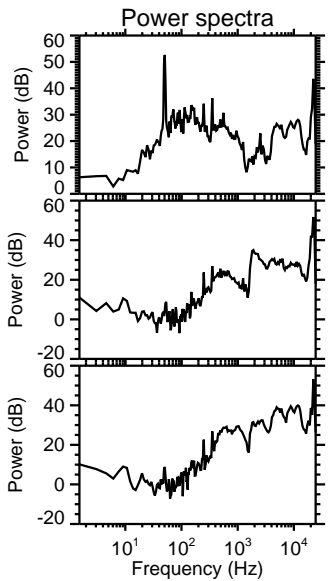
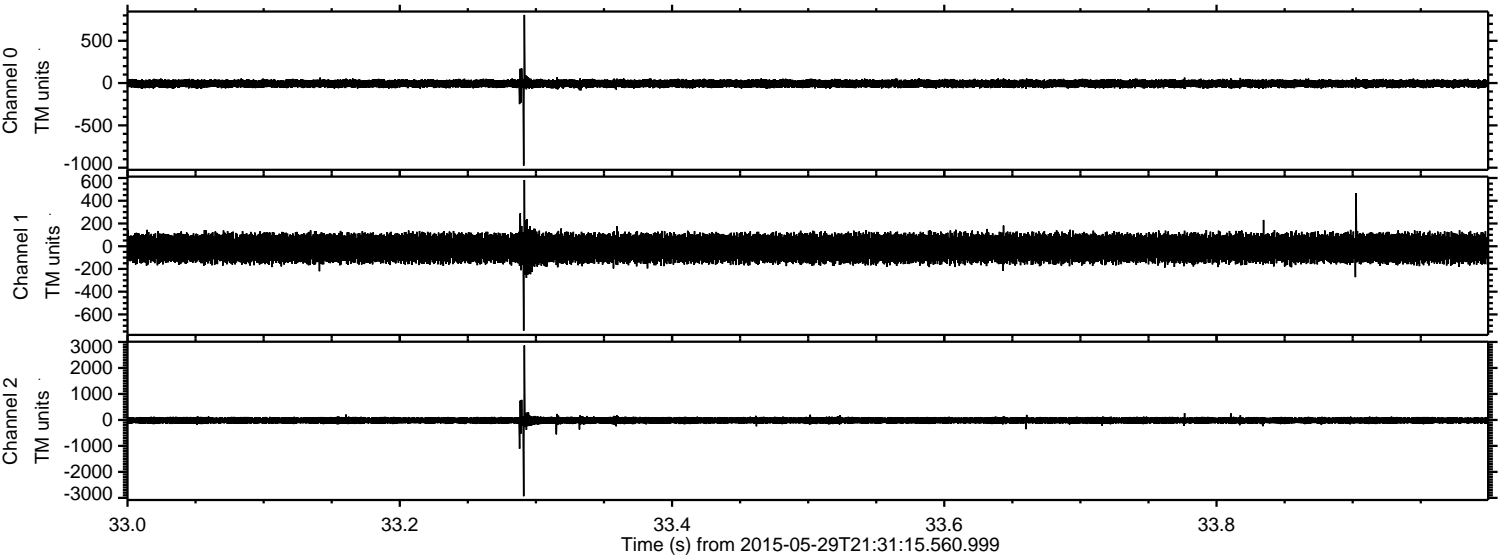

ELMAVAN 3D WAVEFORMS (Measured data sampled at 50 kHz) 49790 packets of 144 samples from 2015-05-29T21:31:15.560.999. Part 108/144

Processed Fri May 29 23:39:51 2015 by ELM ver.2012-10-06 from 001__elm20150529_213114__dat00.bin

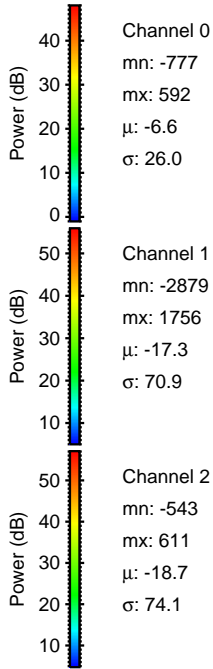
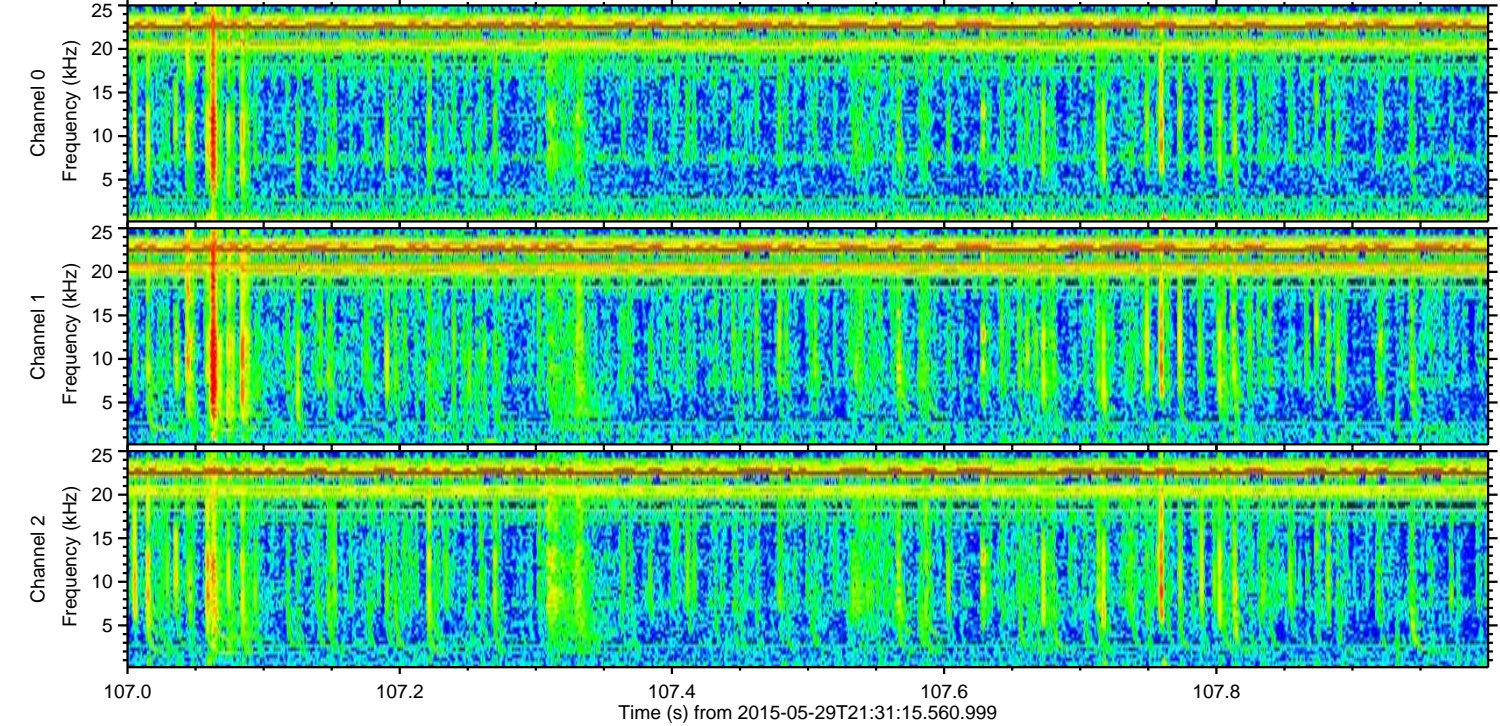
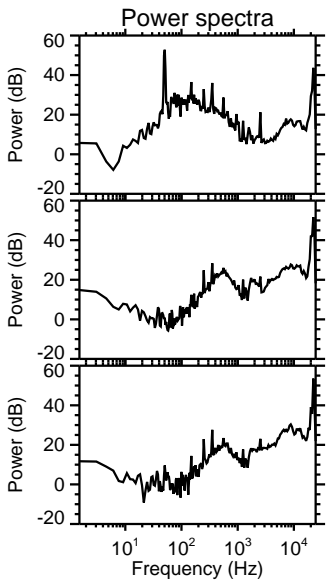
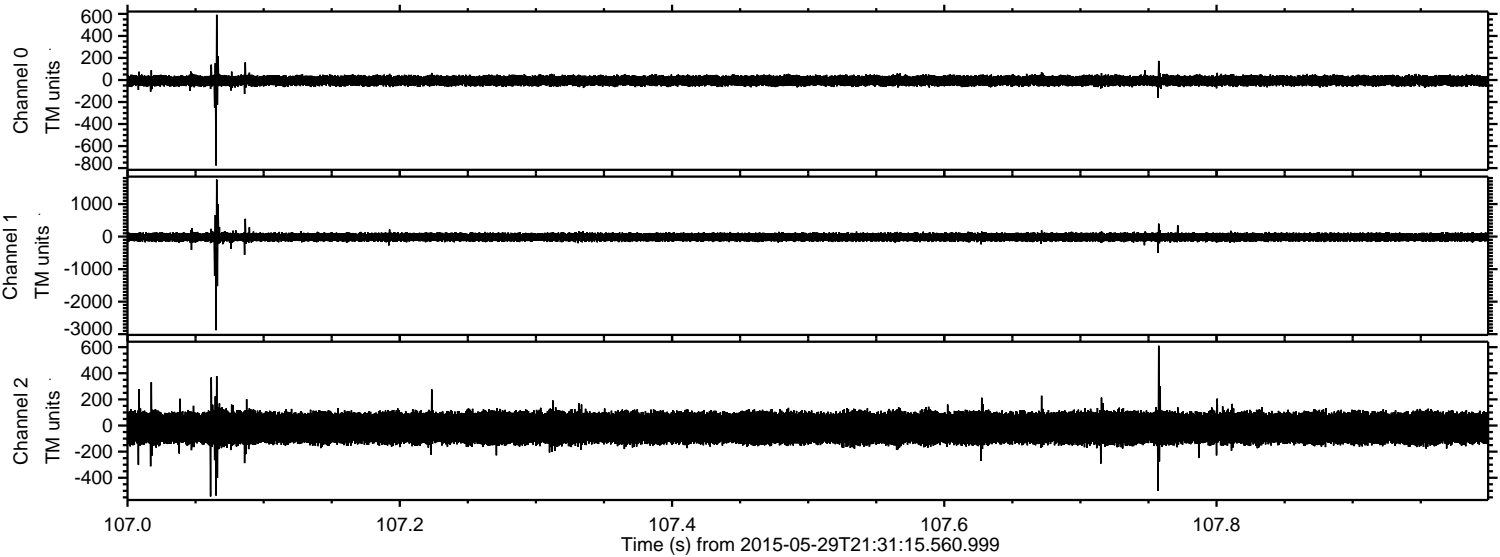

ELMAVAN 3D WAVEFORMS (Measured data sampled at 50 kHz) 49790 packets of 144 samples from 2015-05-29T21:31:15.560.999. Part 90/144

Processed Fri May 29 23:39:52 2015 by ELM ver.2012-10-06 from 001__elm20150529_213114__dat00.bin

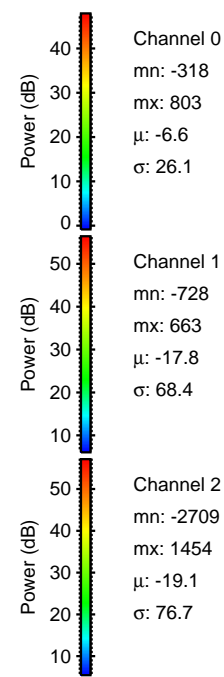
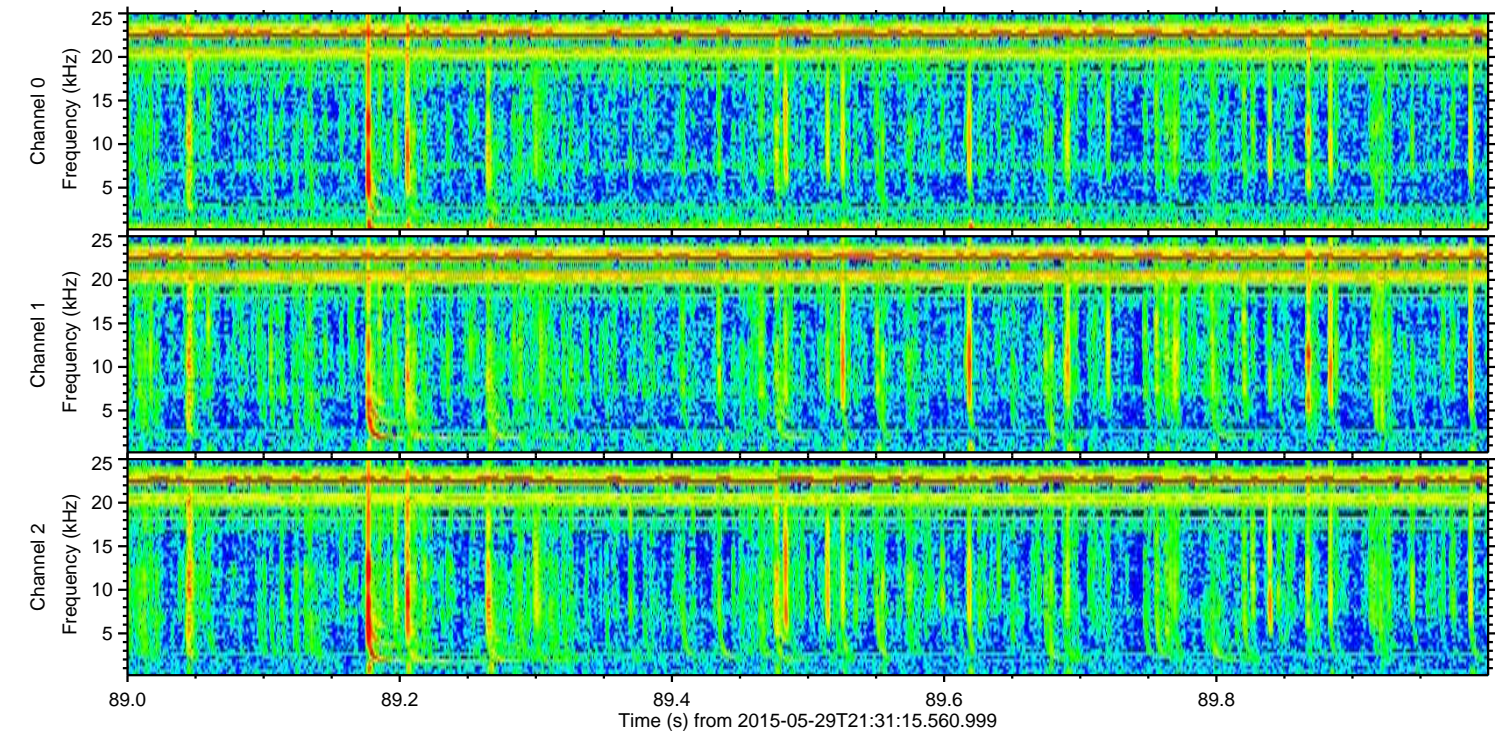
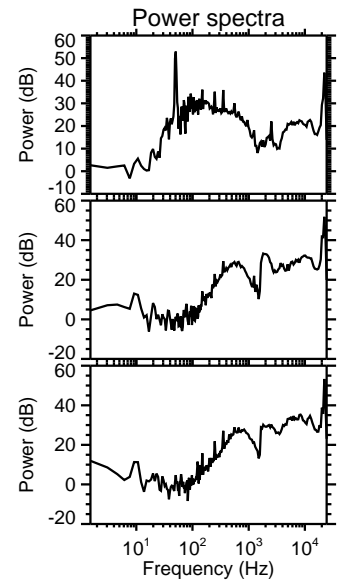
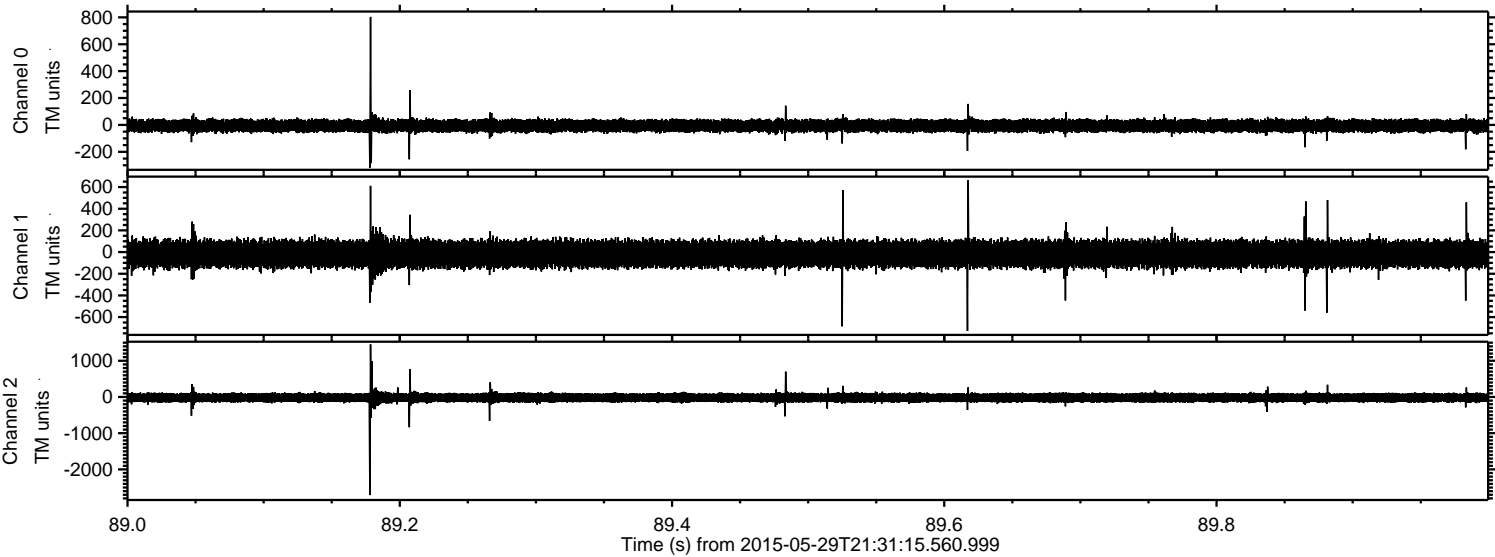

Channel 0
mn: -318
mx: 803
 μ : -6.6
 σ : 26.1

Channel 1
mn: -728
mx: 663
 μ : -17.8
 σ : 68.4

Channel 2
mn: -2709
mx: 1454
 μ : -19.1
 σ : 76.7

ELMAVAN 3D WAVEFORMS (Measured data sampled at 50 kHz) 49790 packets of 144 samples from 2015-05-29T21:31:15.560.999. Part 47/144

Processed Fri May 29 23:39:53 2015 by ELM ver.2012-10-06 from 001__elm20150529_213114__dat00.bin

