

ELMAVAN 3D WAVEFORMS (Measured data sampled at 50 kHz) 49728 packets of 144 samples from 2015-05-29T18:46:09.782.999.

Processed Fri May 29 20:53:29 2015 by ELM ver.2012-10-06 from 001__elm20150529_184608__dat00.bin

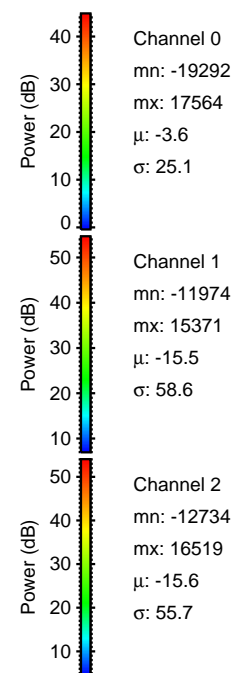
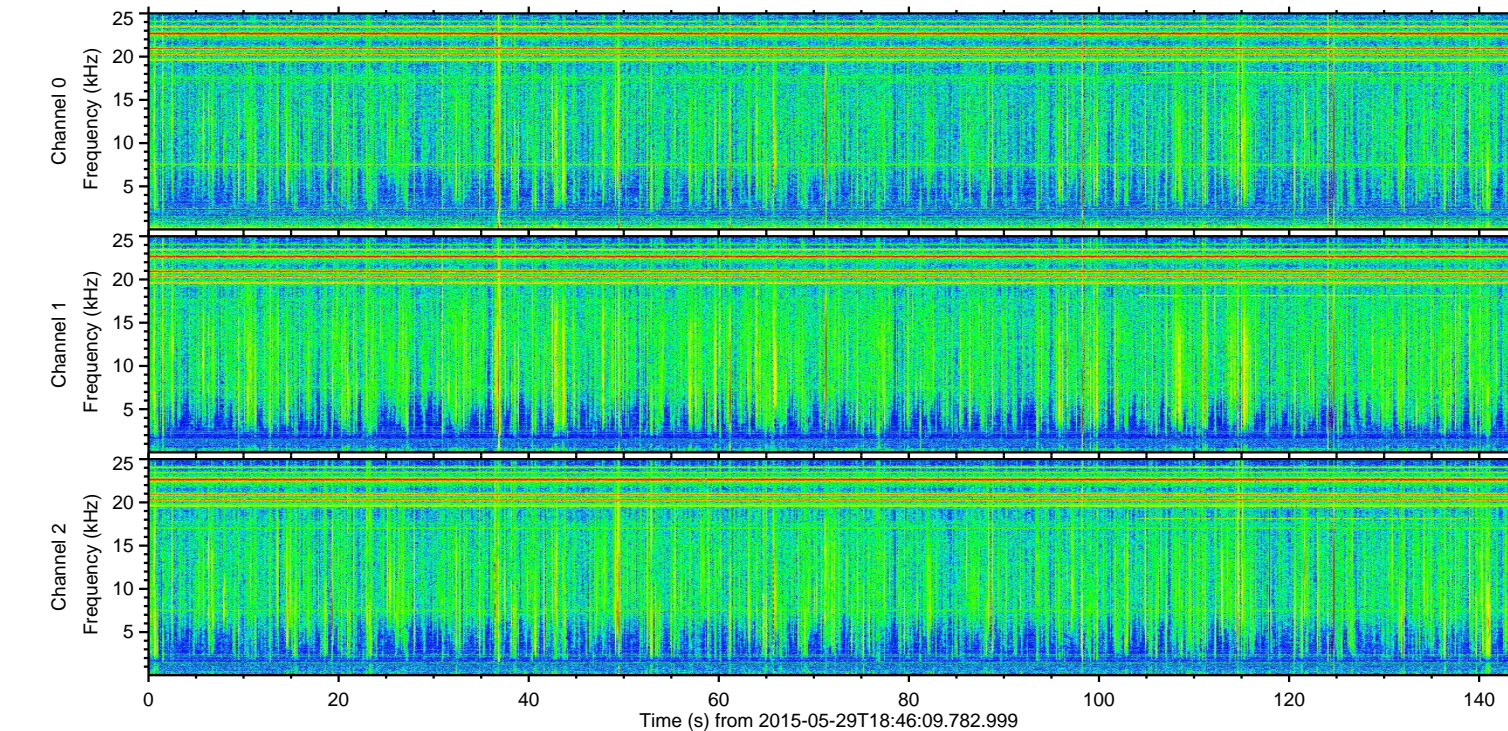
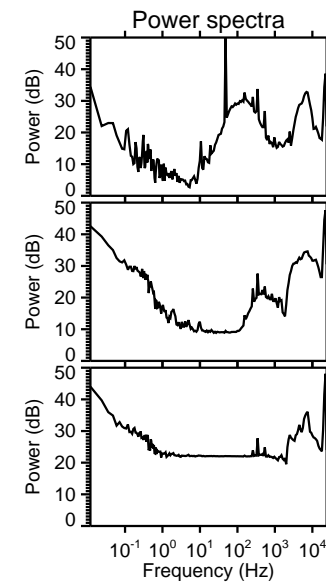
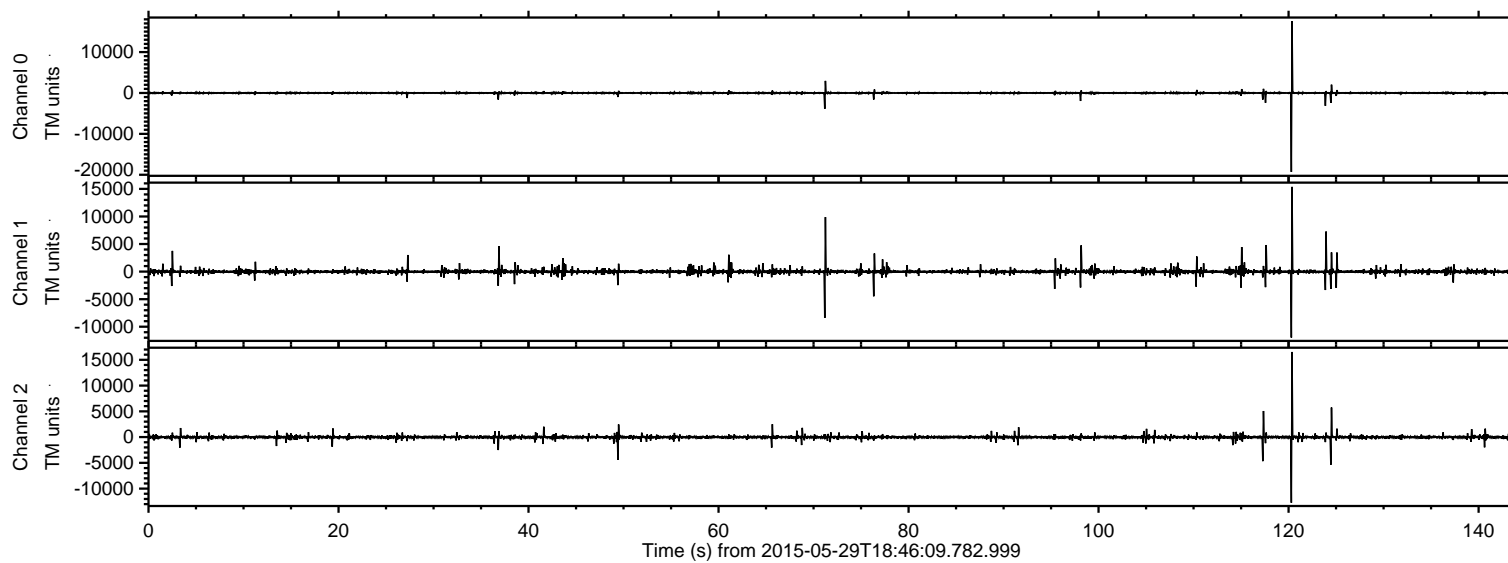

ELMAVAN 3D WAVEFORMS (Measured data sampled at 50 kHz) 49728 packets of 144 samples from 2015-05-29T18:46:09.782.999. Part 121/144

Processed Fri May 29 20:53:40 2015 by ELM ver.2012-10-06 from 001__elm20150529_184608__dat00.bin

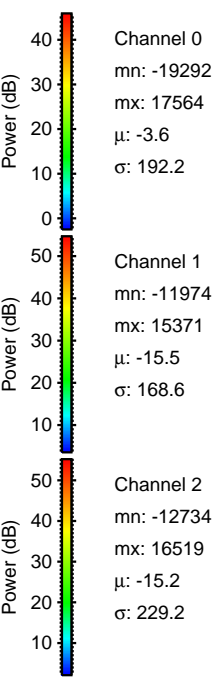
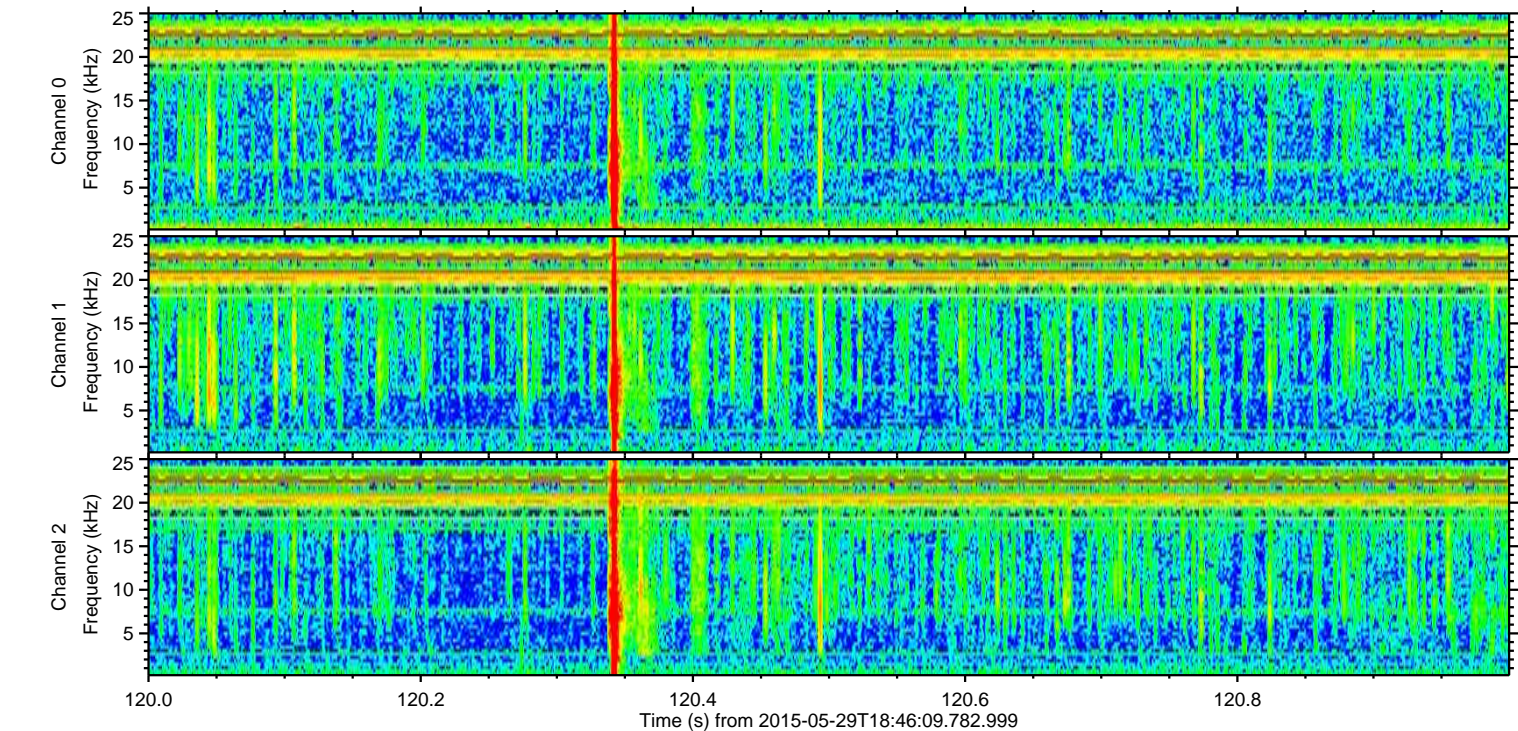
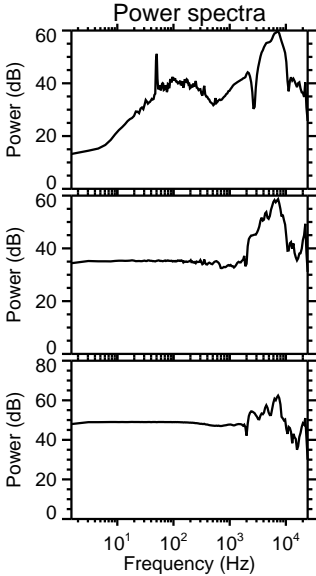
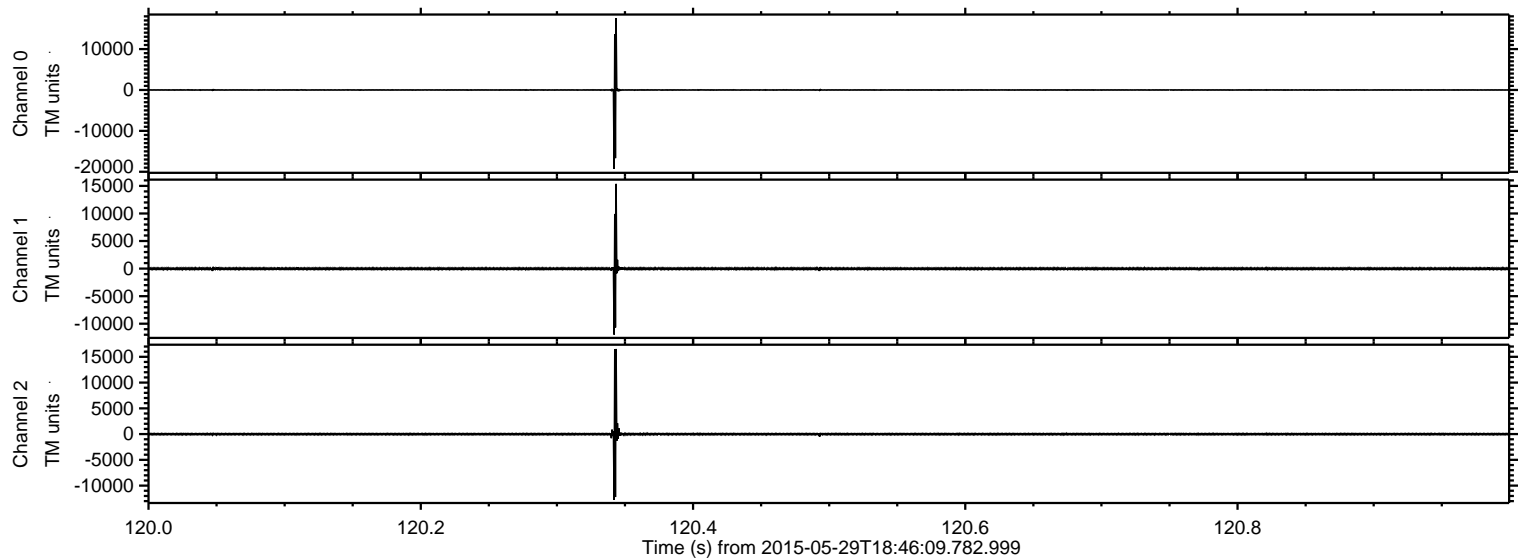

Channel 0
mn: -19292
mx: 17564
 μ : -3.6
 σ : 192.2

Channel 1
mn: -11974
mx: 15371
 μ : -15.5
 σ : 168.6

Channel 2
mn: -12734
mx: 16519
 μ : -15.2
 σ : 229.2

ELMAVAN 3D WAVEFORMS (Measured data sampled at 50 kHz) 49728 packets of 144 samples from 2015-05-29T18:46:09.782.999. Part 72/144

Processed Fri May 29 20:53:41 2015 by ELM ver.2012-10-06 from 001__elm20150529_184608__dat00.bin

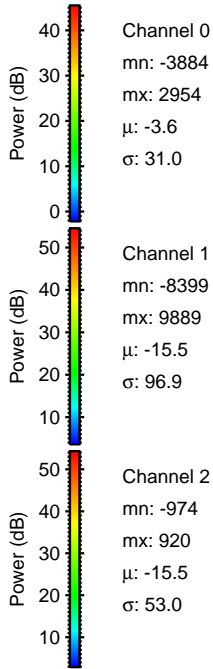
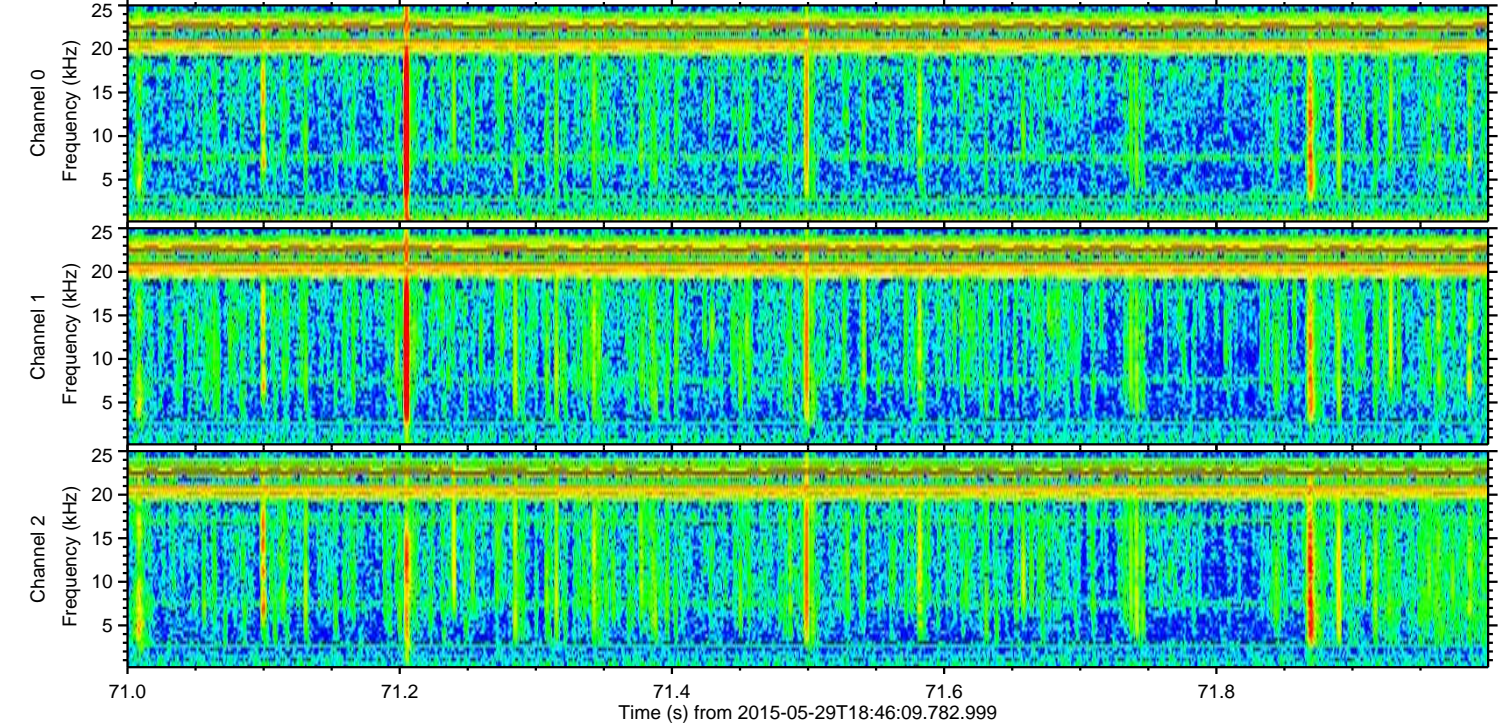
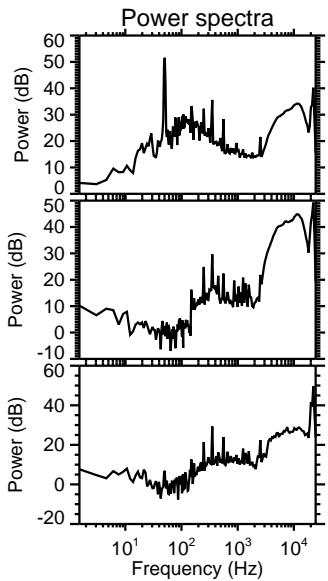
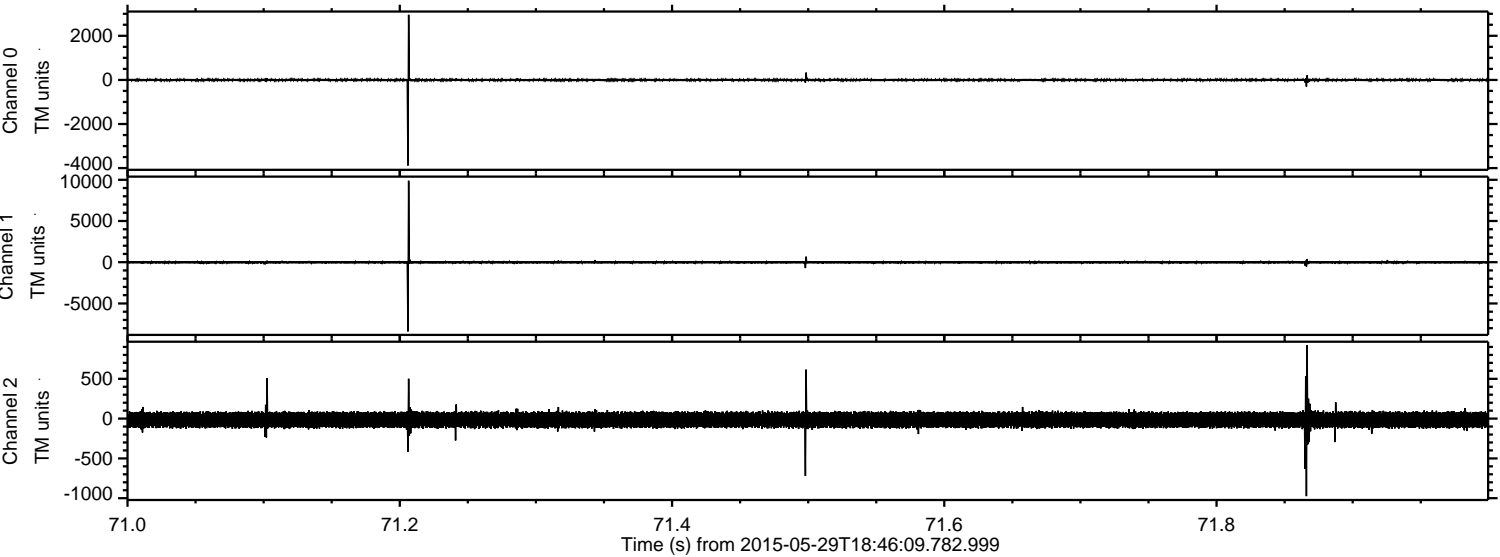

Channel 0
mn: -3884
mx: 2954
 μ : -3.6
 σ : 31.0

Channel 1
mn: -8399
mx: 9889
 μ : -15.5
 σ : 96.9

Channel 2
mn: -974
mx: 920
 μ : -15.5
 σ : 53.0

ELMAVAN 3D WAVEFORMS (Measured data sampled at 50 kHz) 49728 packets of 144 samples from 2015-05-29T18:46:09.782.999. Part 124/144

Processed Fri May 29 20:53:42 2015 by ELM ver.2012-10-06 from 001__elm20150529_184608__dat00.bin

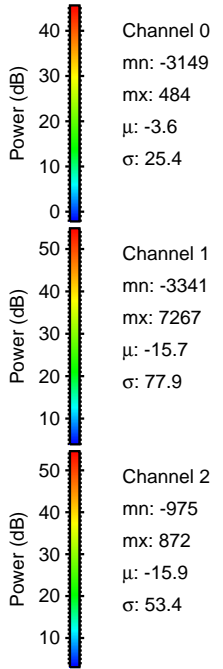
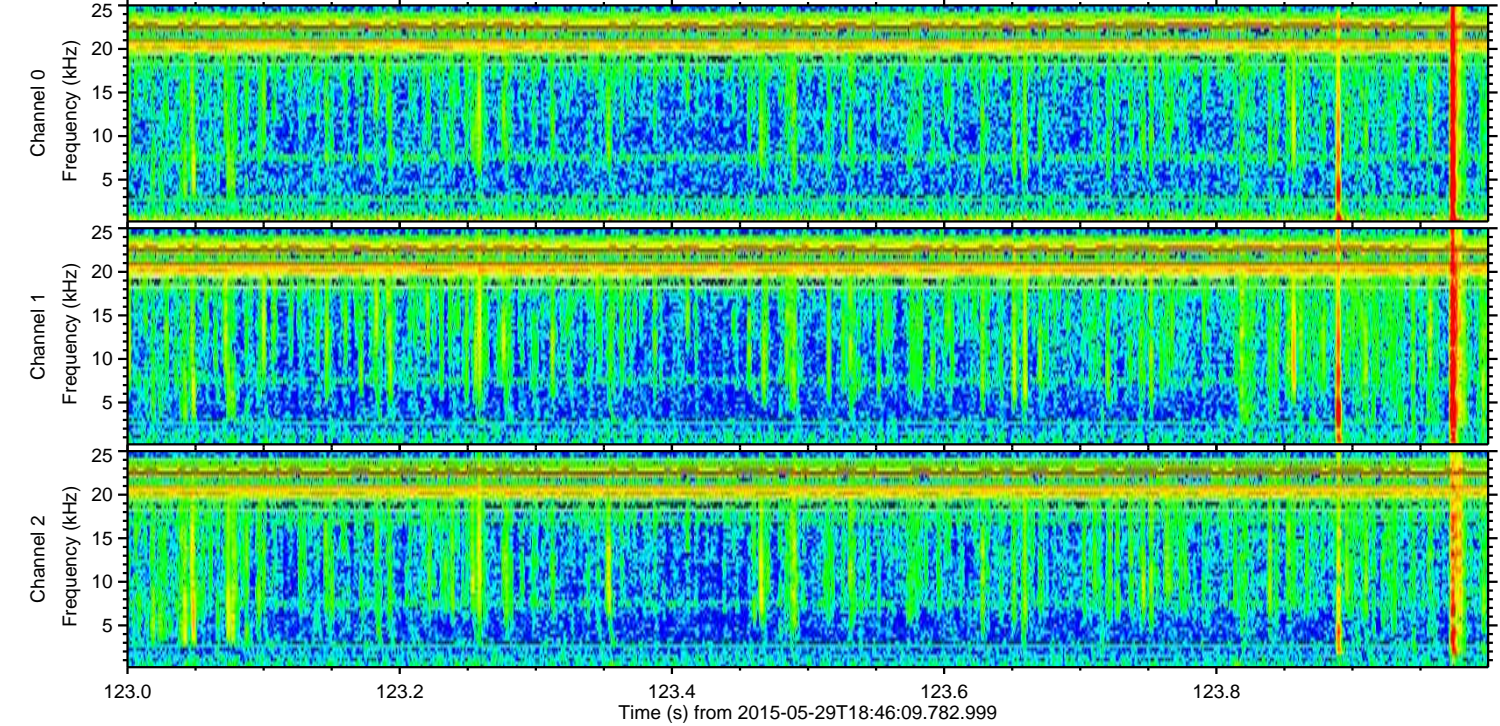
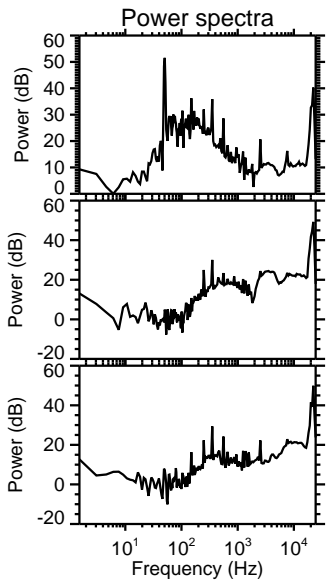
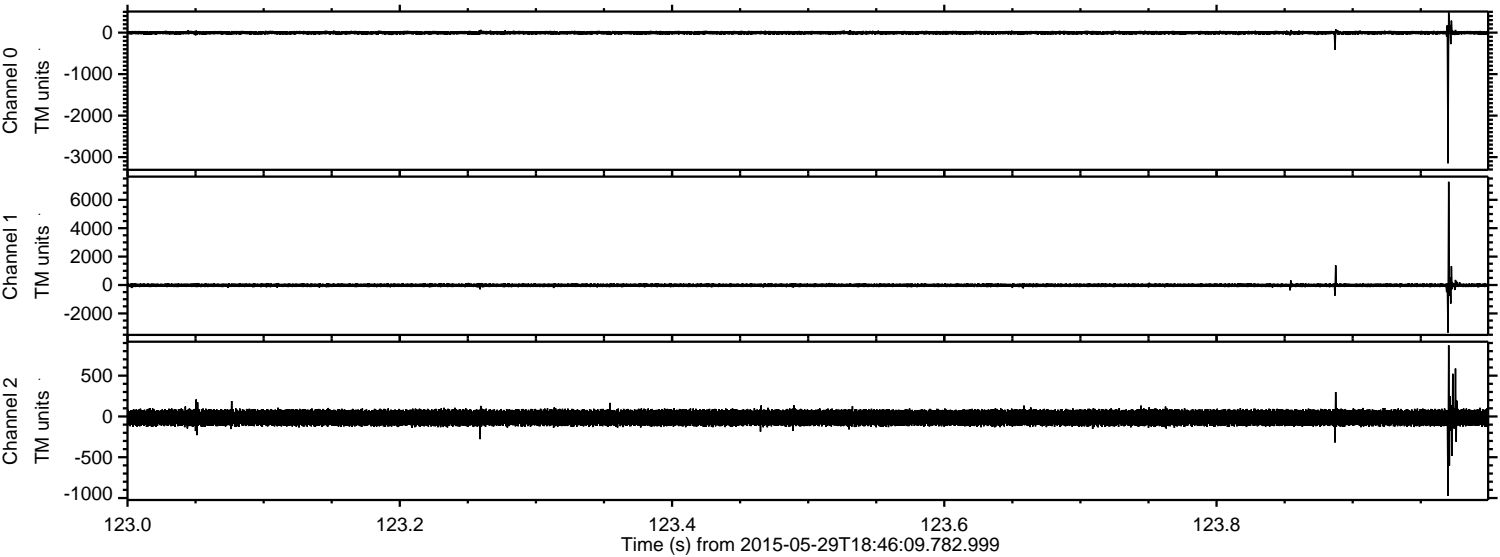

ELMAVAN 3D WAVEFORMS (Measured data sampled at 50 kHz) 49728 packets of 144 samples from 2015-05-29T18:46:09.782.999. Part 125/144

Processed Fri May 29 20:53:43 2015 by ELM ver.2012-10-06 from 001__elm20150529_184608__dat00.bin

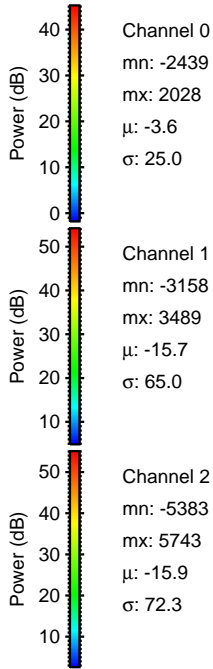
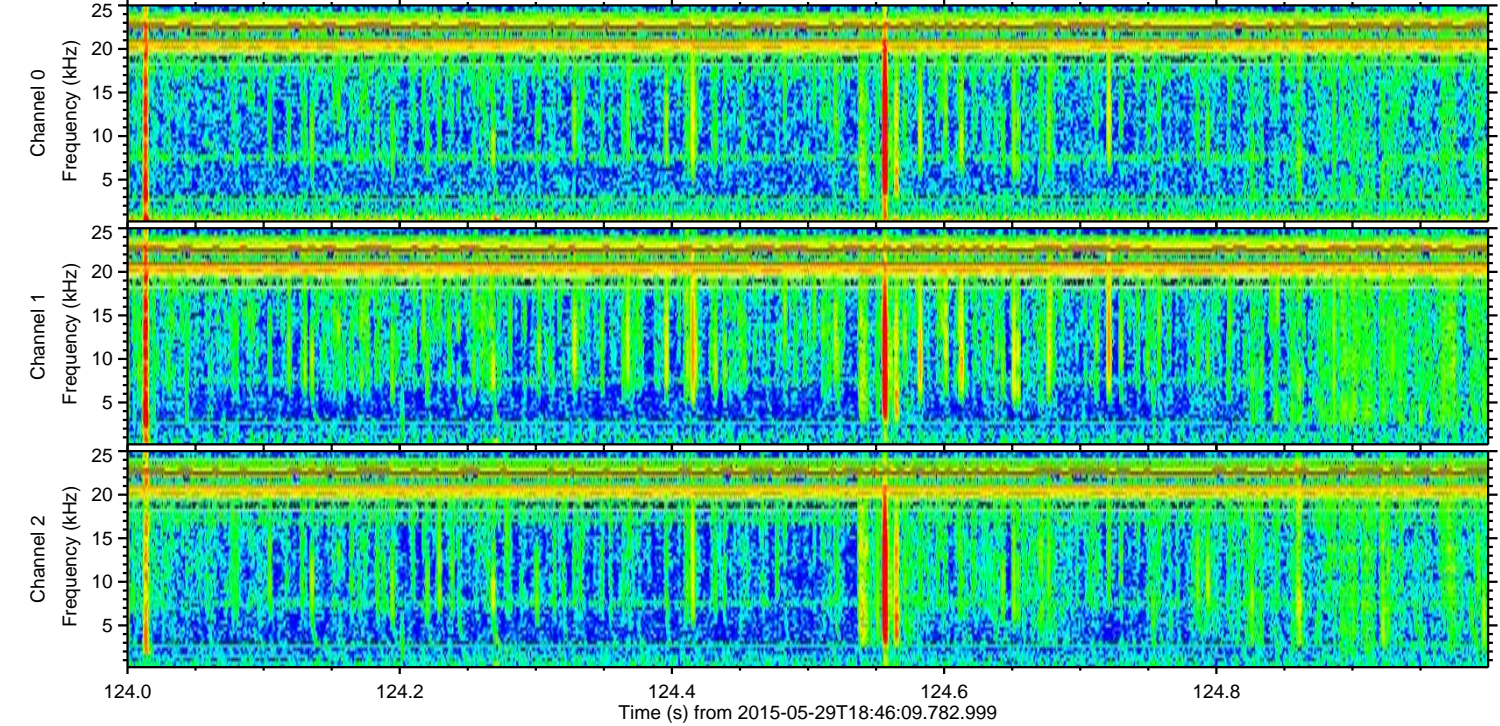
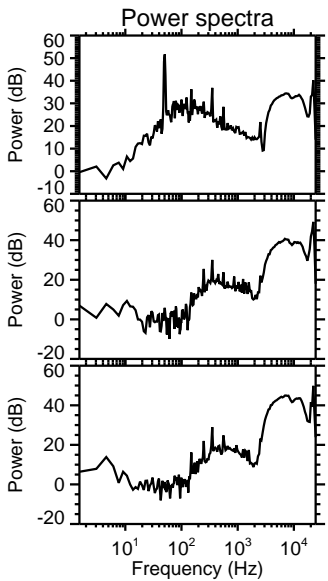
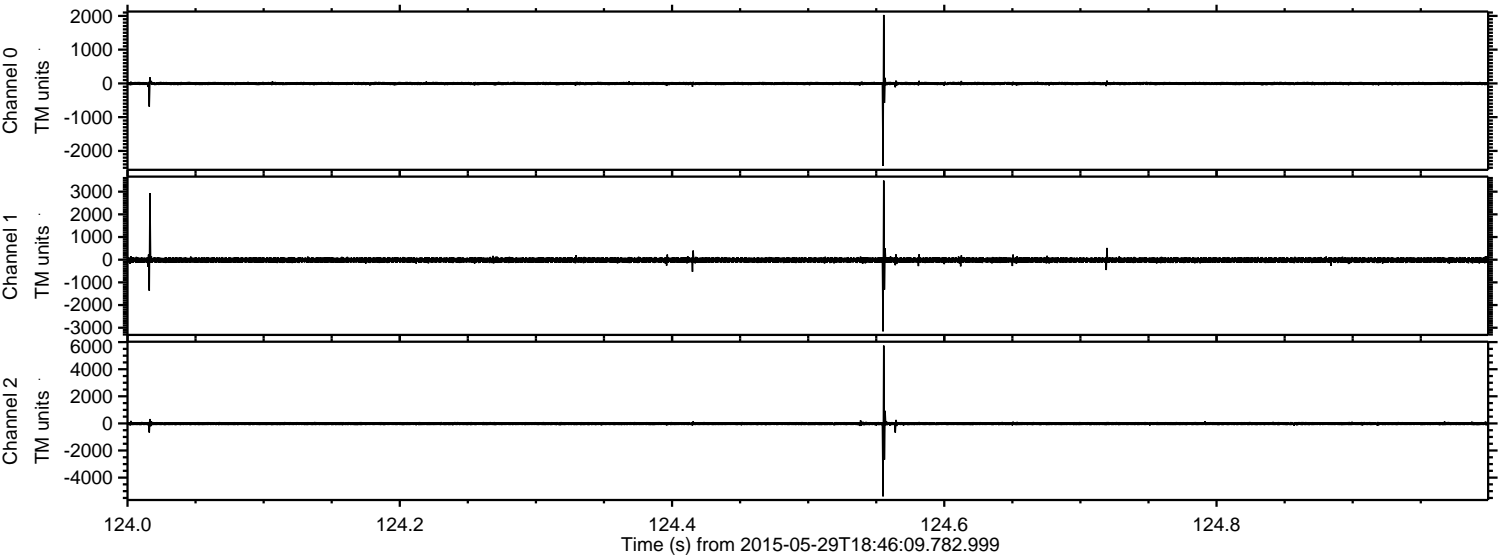

ELMAVAN 3D WAVEFORMS (Measured data sampled at 50 kHz) 49728 packets of 144 samples from 2015-05-29T18:46:09.782.999. Part 118/144

Processed Fri May 29 20:53:44 2015 by ELM ver.2012-10-06 from 001__elm20150529_184608__dat00.bin

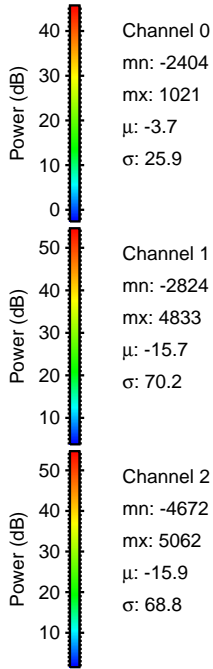
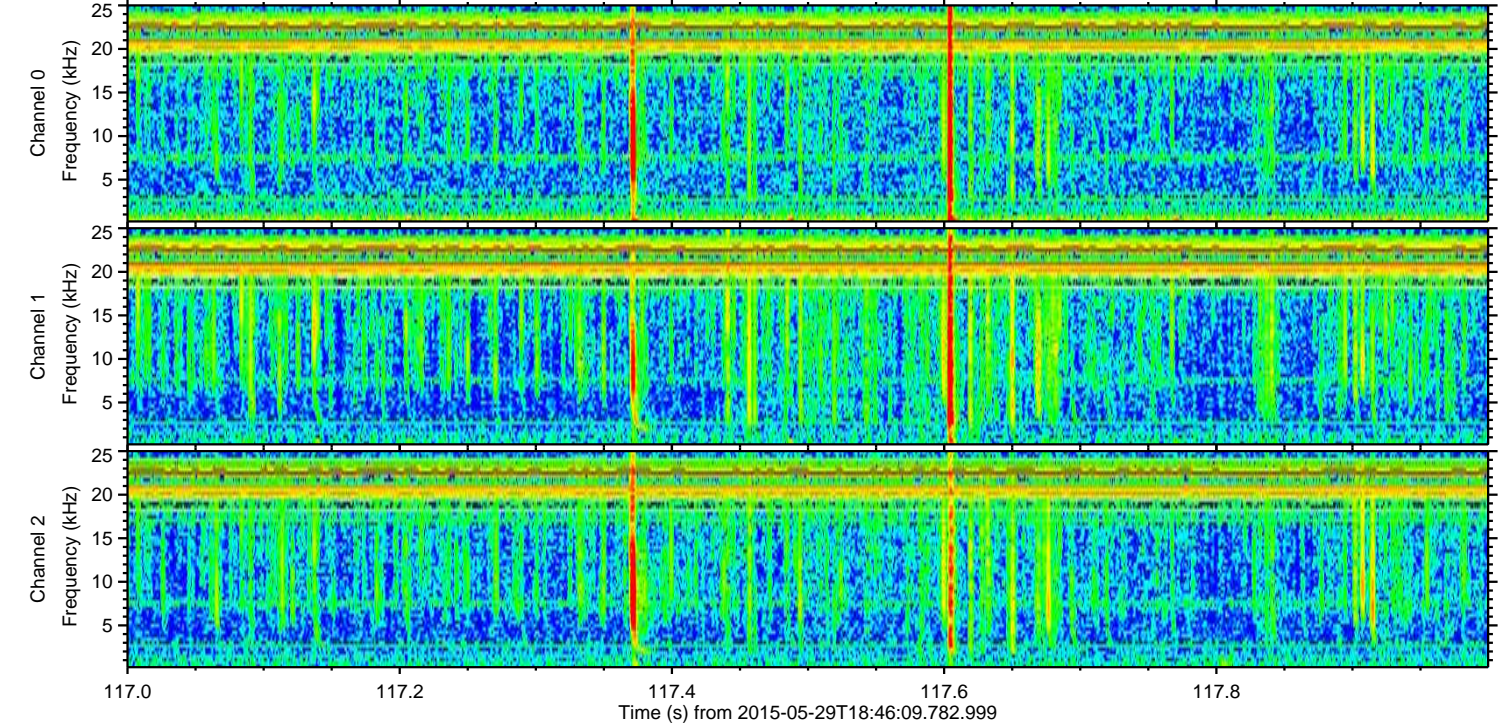
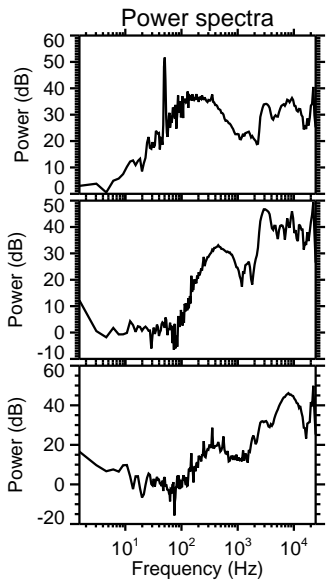
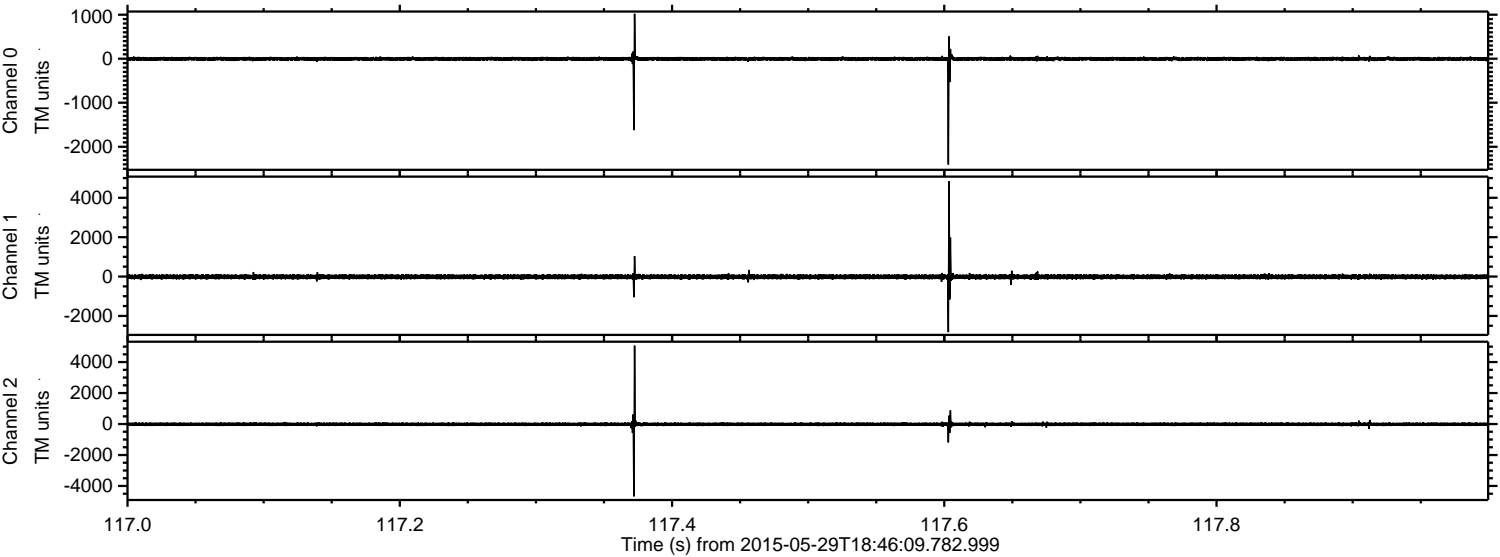

ELMAVAN 3D WAVEFORMS (Measured data sampled at 50 kHz) 49728 packets of 144 samples from 2015-05-29T18:46:09.782.999. Part 99/144

Processed Fri May 29 20:53:45 2015 by ELM ver.2012-10-06 from 001__elm20150529_184608__dat00.bin

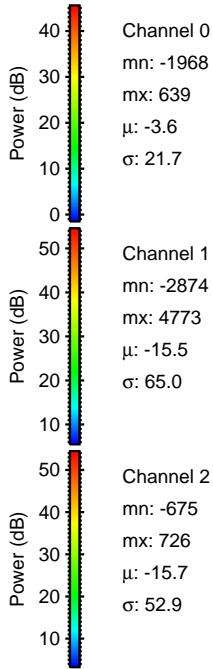
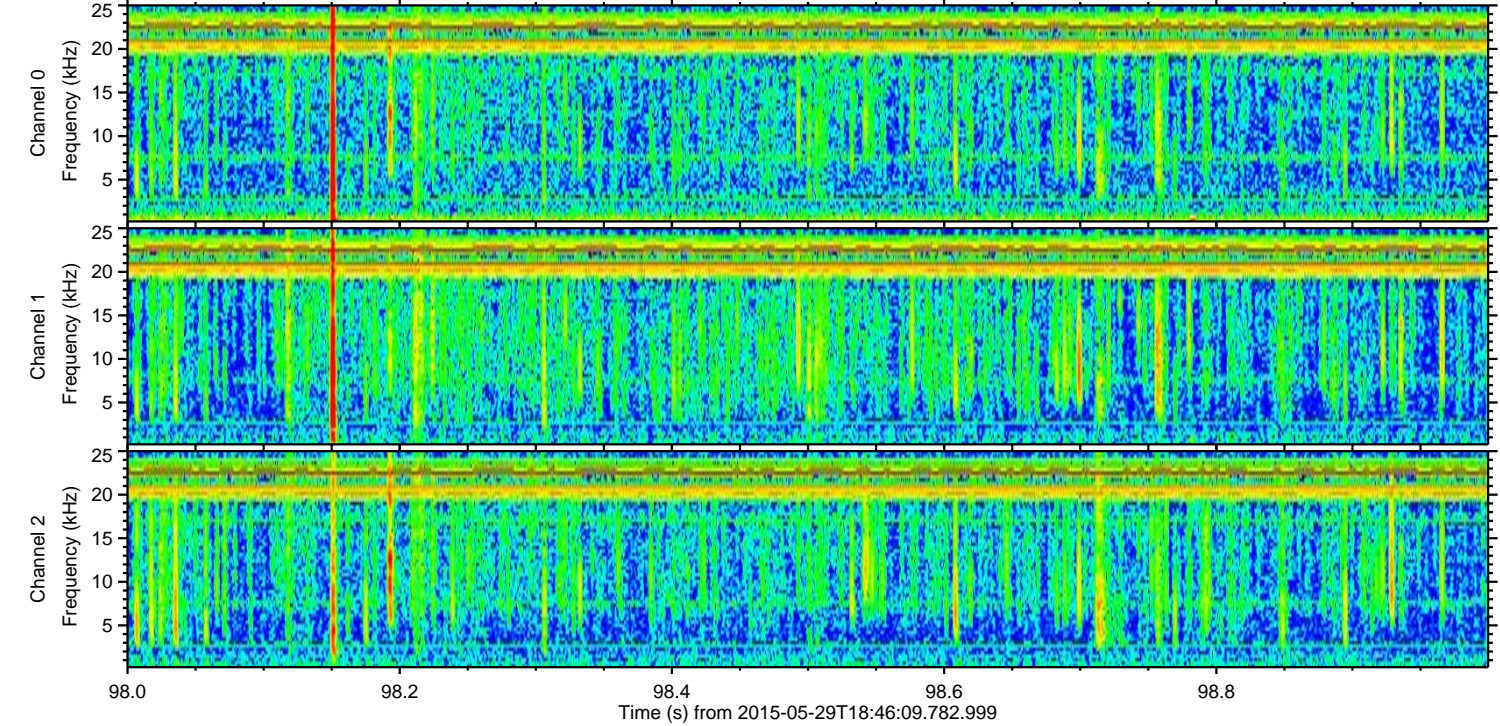
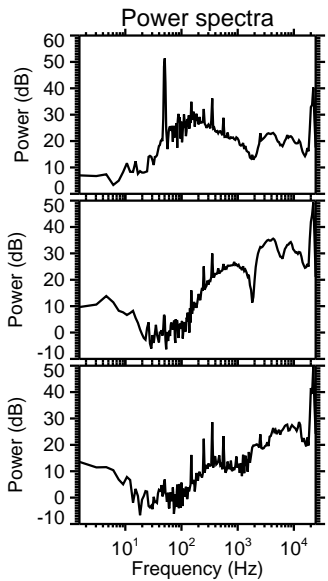
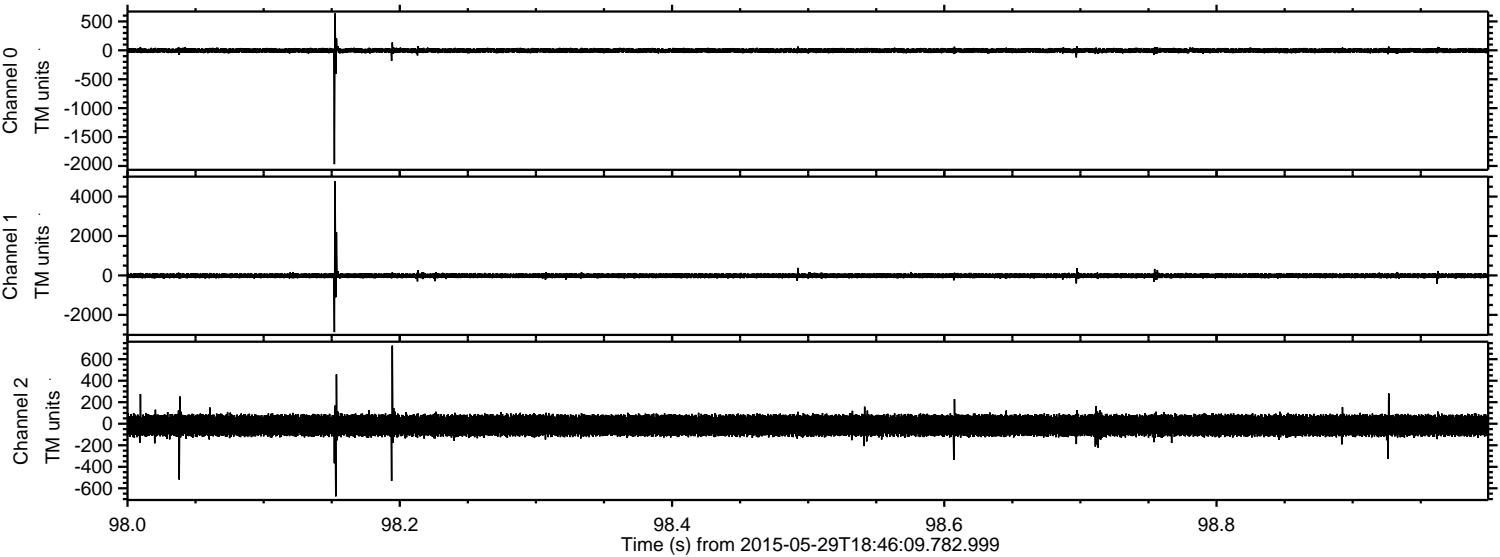

Channel 0
mn: -1968
mx: 639
 μ : -3.6
 σ : 21.7

Channel 1
mn: -2874
mx: 4773
 μ : -15.5
 σ : 65.0

Channel 2
mn: -675
mx: 726
 μ : -15.7
 σ : 52.9

Processed Fri May 29 20:53:46 2015 by ELM ver.2012-10-06 from 001__elm20150529_184608__dat00.bin

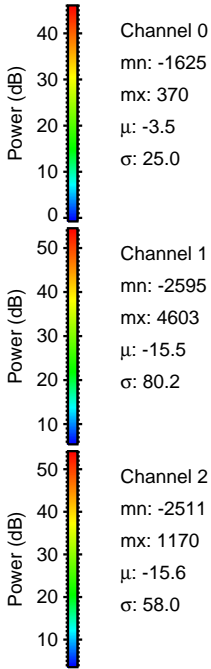
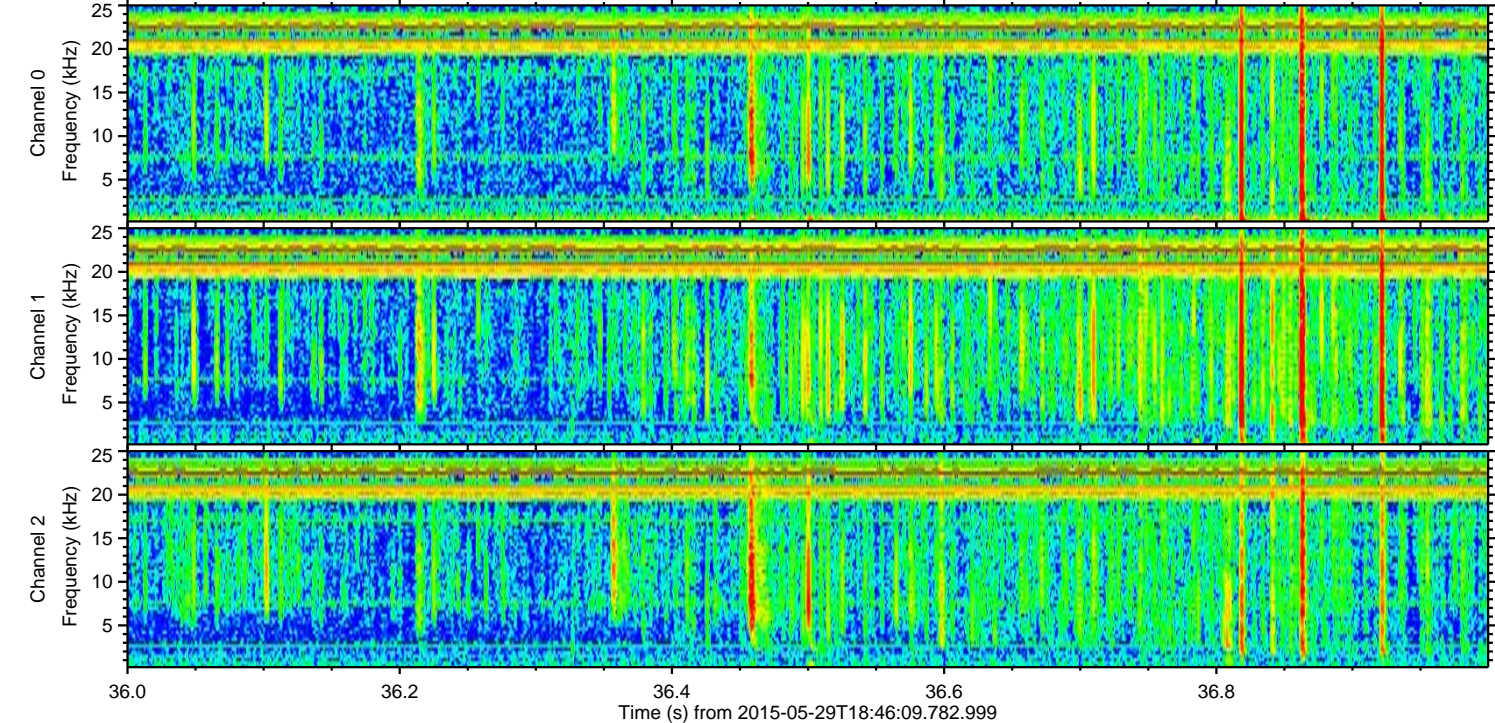
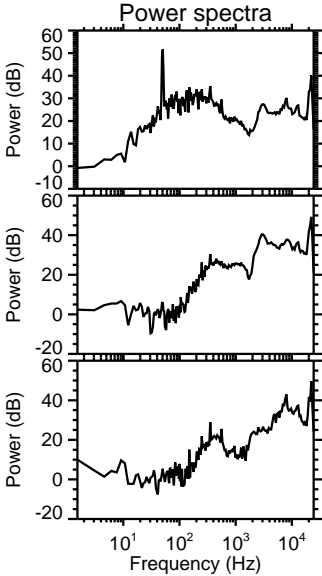
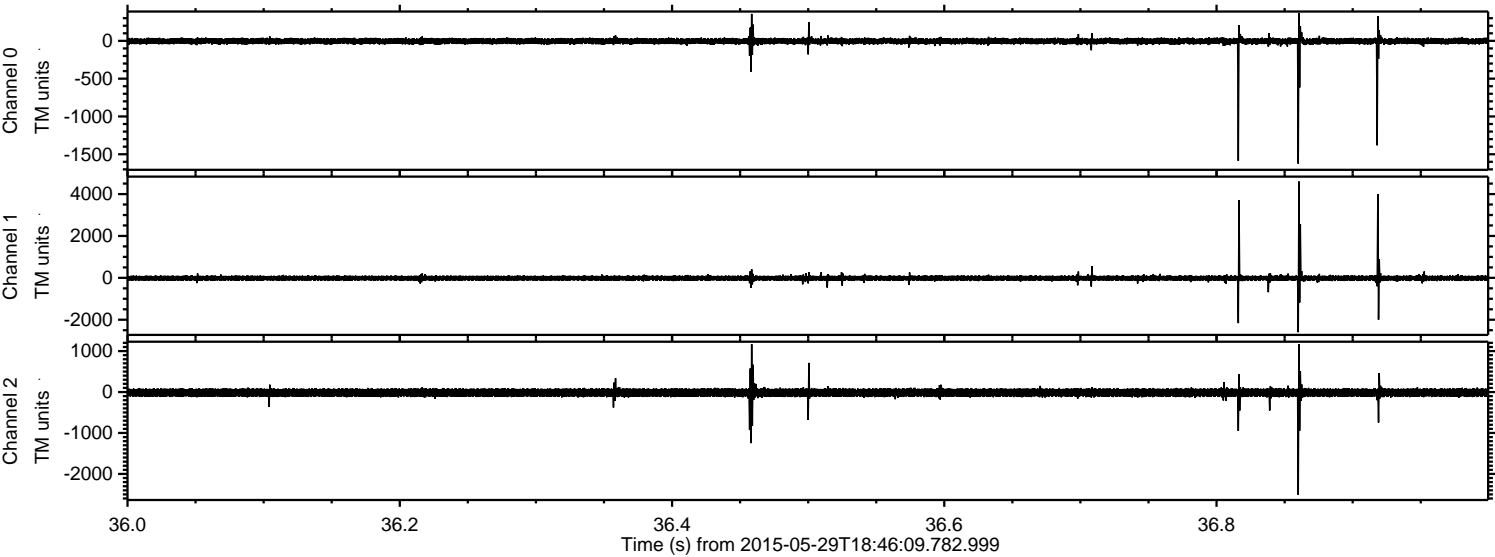

Processed Fri May 29 20:53:47 2015 by ELM ver.2012-10-06 from 001__elm20150529_184608__dat00.bin

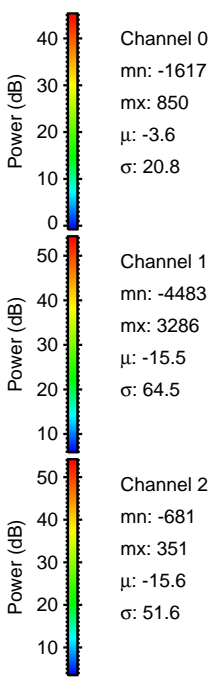
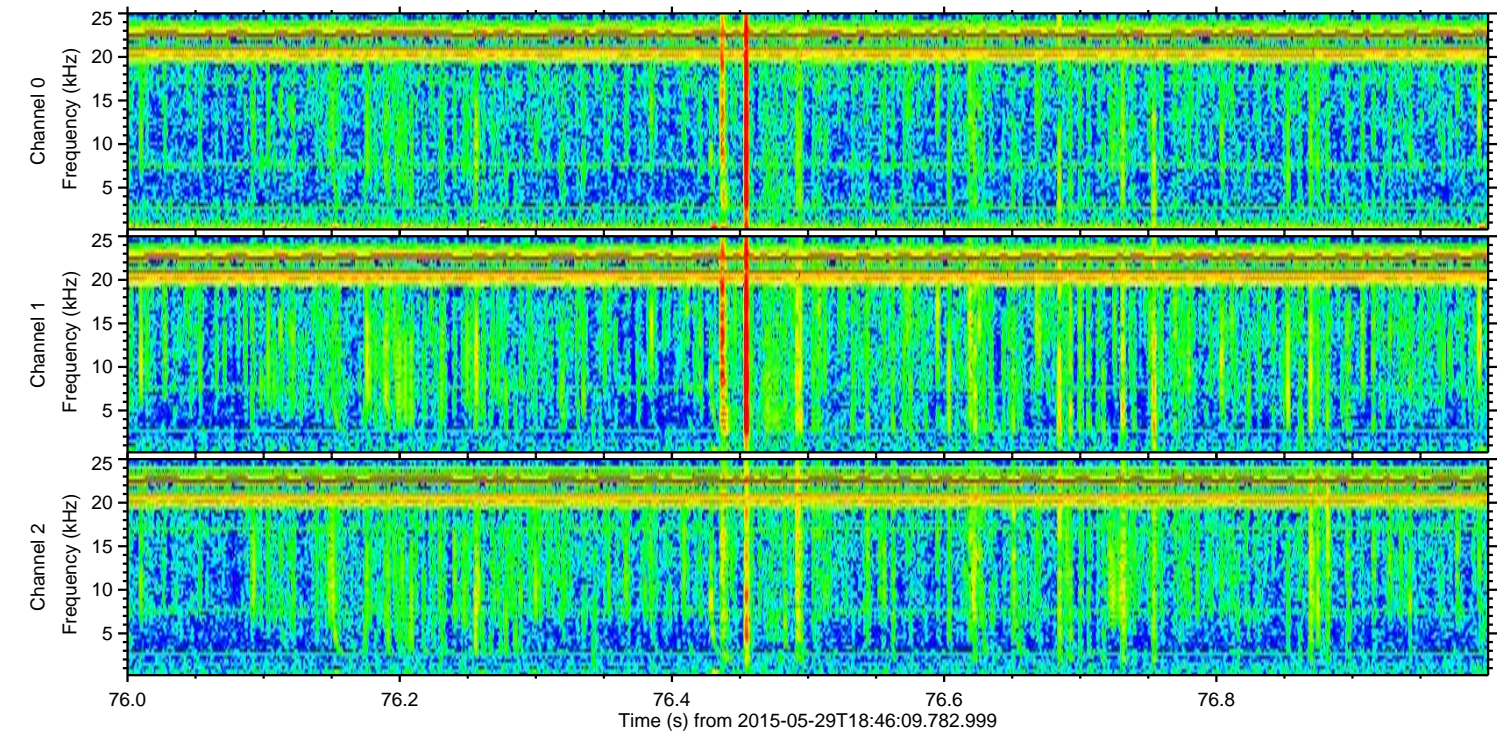
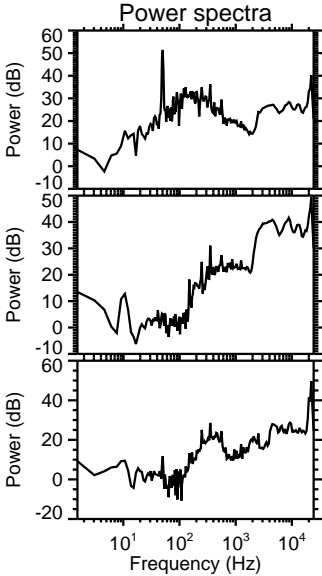
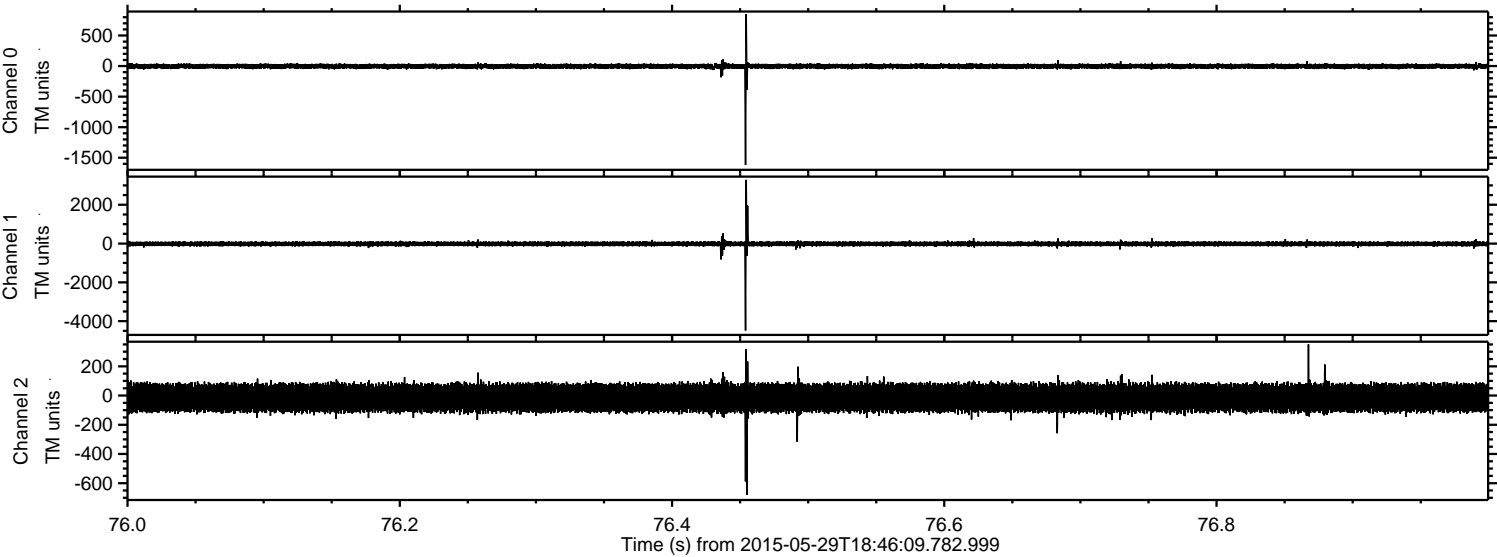

ELMAVAN 3D WAVEFORMS (Measured data sampled at 50 kHz) 49728 packets of 144 samples from 2015-05-29T18:46:09.782.999. Part 116/144

Processed Fri May 29 20:53:48 2015 by ELM ver.2012-10-06 from 001__elm20150529_184608__dat00.bin

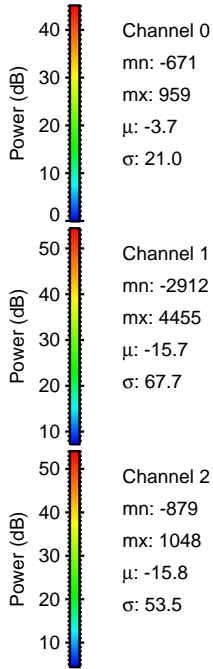
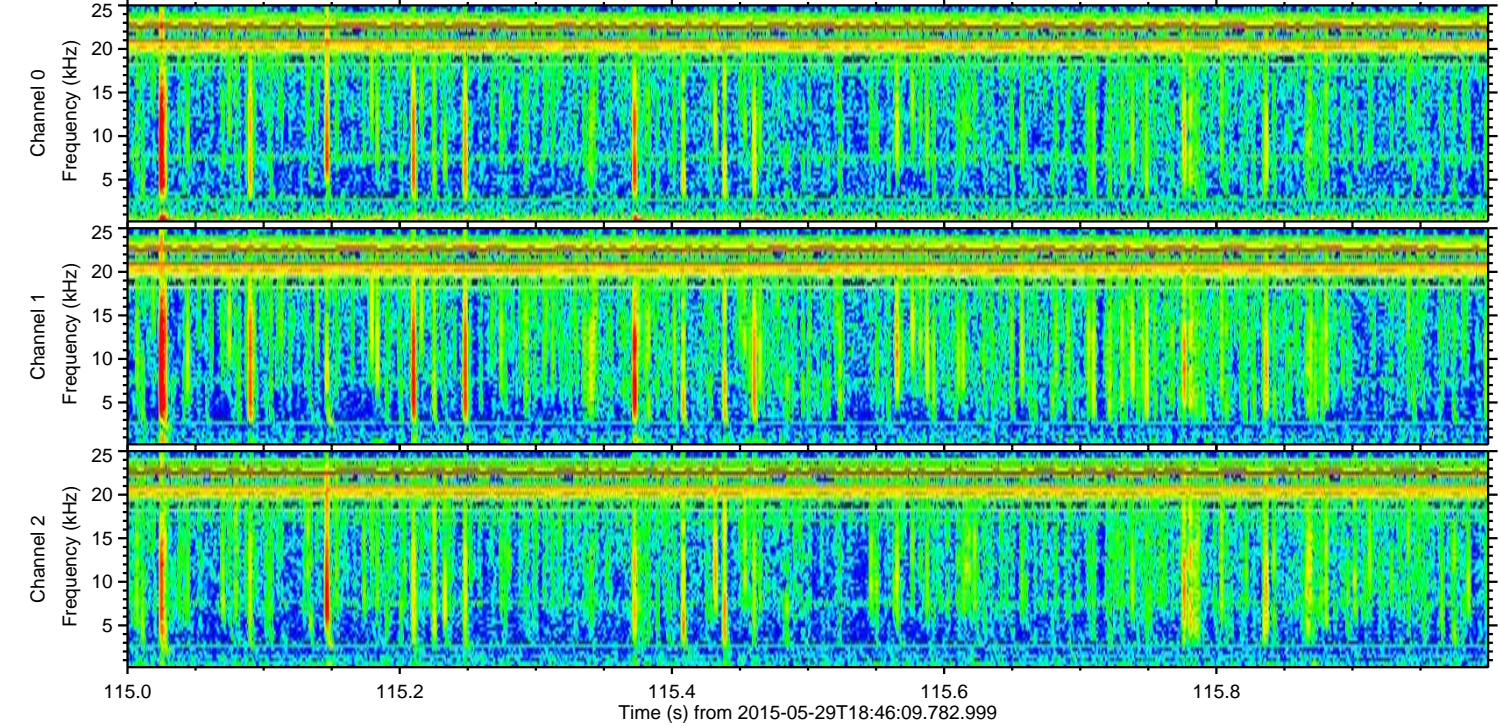
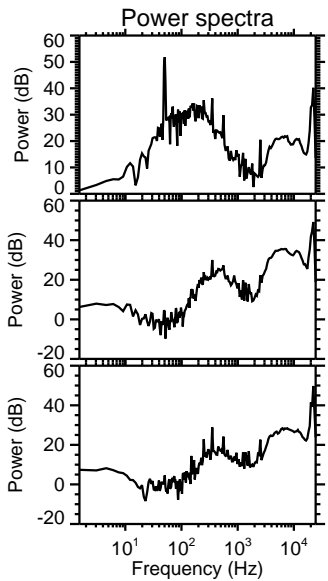
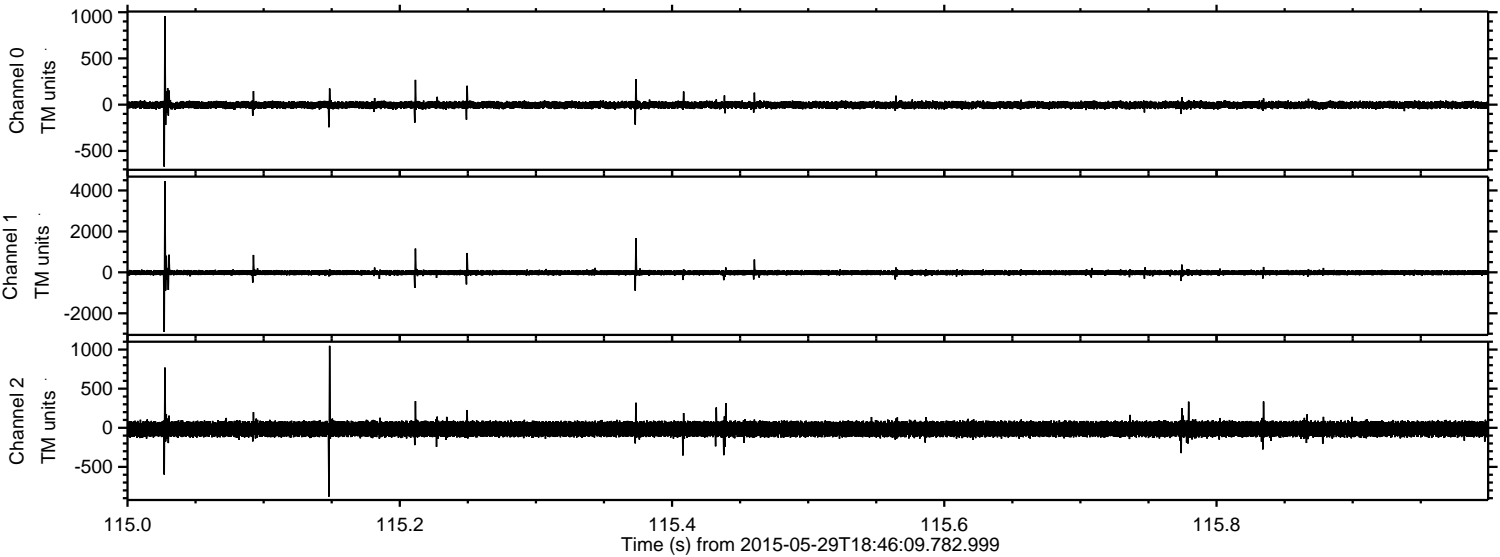

ELMAVAN 3D WAVEFORMS (Measured data sampled at 50 kHz) 49728 packets of 144 samples from 2015-05-29T18:46:09.782.999. Part 93/144

Processed Fri May 29 20:53:49 2015 by ELM ver.2012-10-06 from 001__elm20150529_184608__dat00.bin

