

# ELMAVAN 3D WAVEFORMS (Measured data sampled at 50 kHz) 49799 packets of 144 samples from 2015-05-29T18:36:09.430.000.

Processed Fri May 29 20:43:33 2015 by ELM ver.2012-10-06 from 001\_\_elm20150529\_183608\_\_dat00.bin

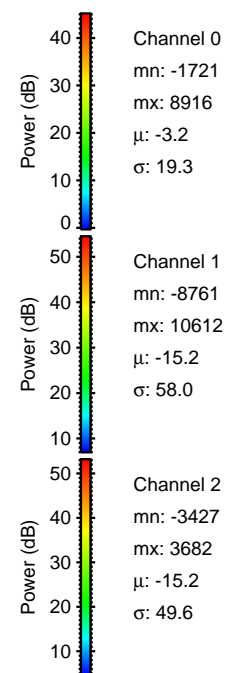
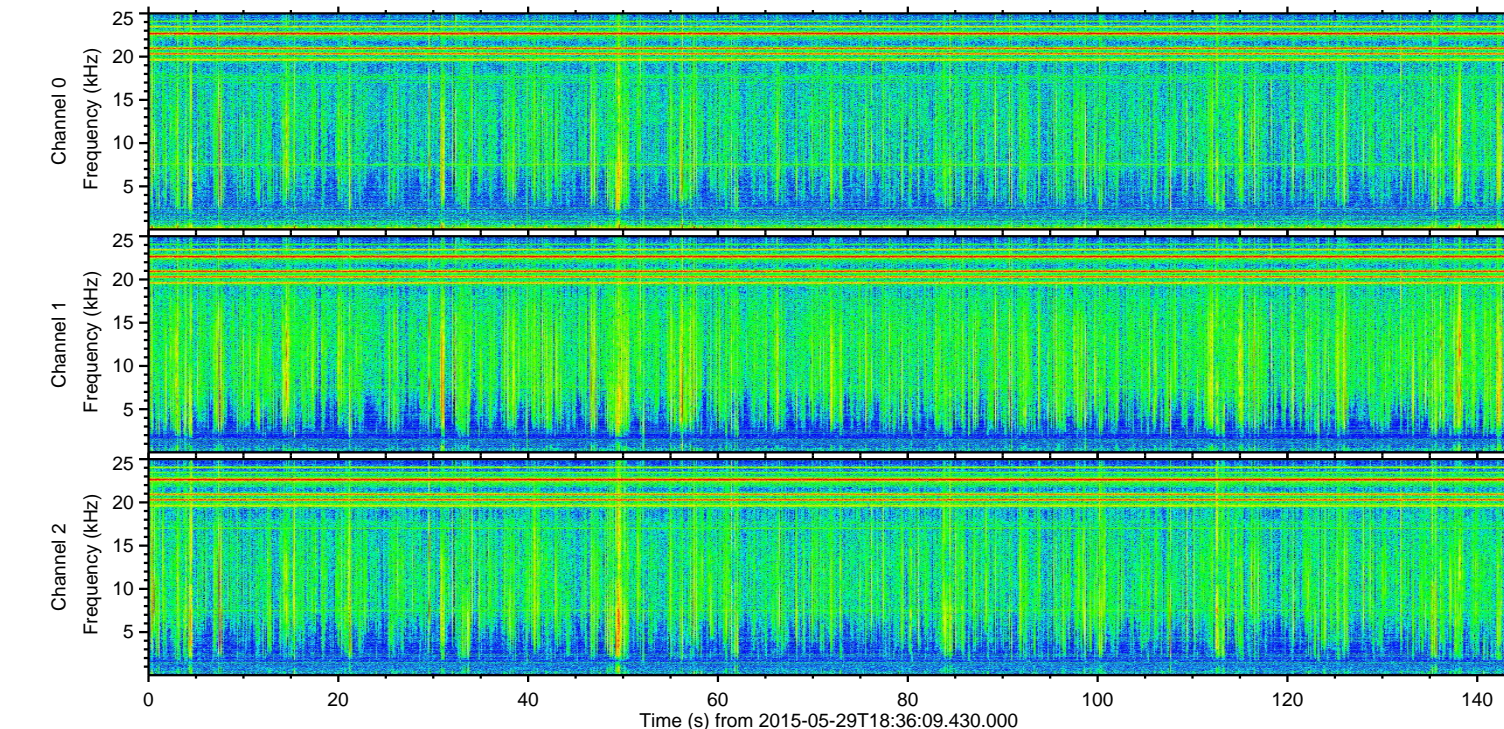
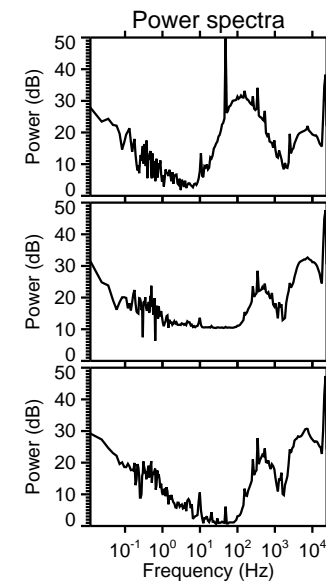
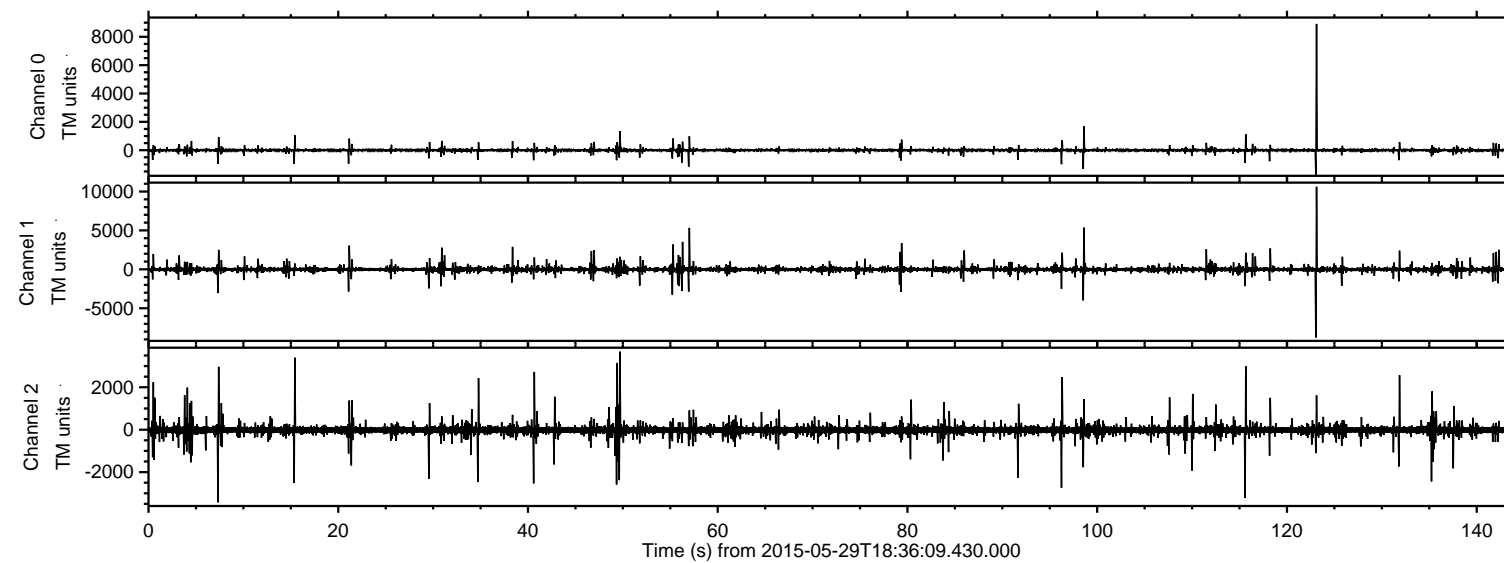

ELMAVAN 3D WAVEFORMS (Measured data sampled at 50 kHz) 49799 packets of 144 samples from 2015-05-29T18:36:09.430.000. Part 124/144

Processed Fri May 29 20:43:45 2015 by ELM ver.2012-10-06 from 001\_\_elm20150529\_183608\_\_dat00.bin

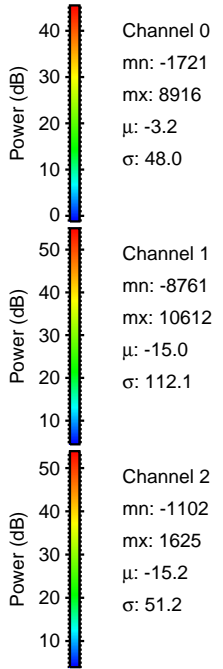
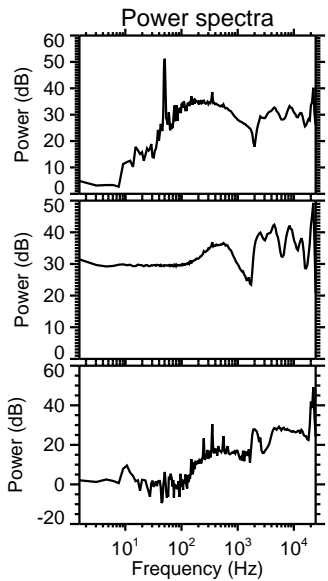
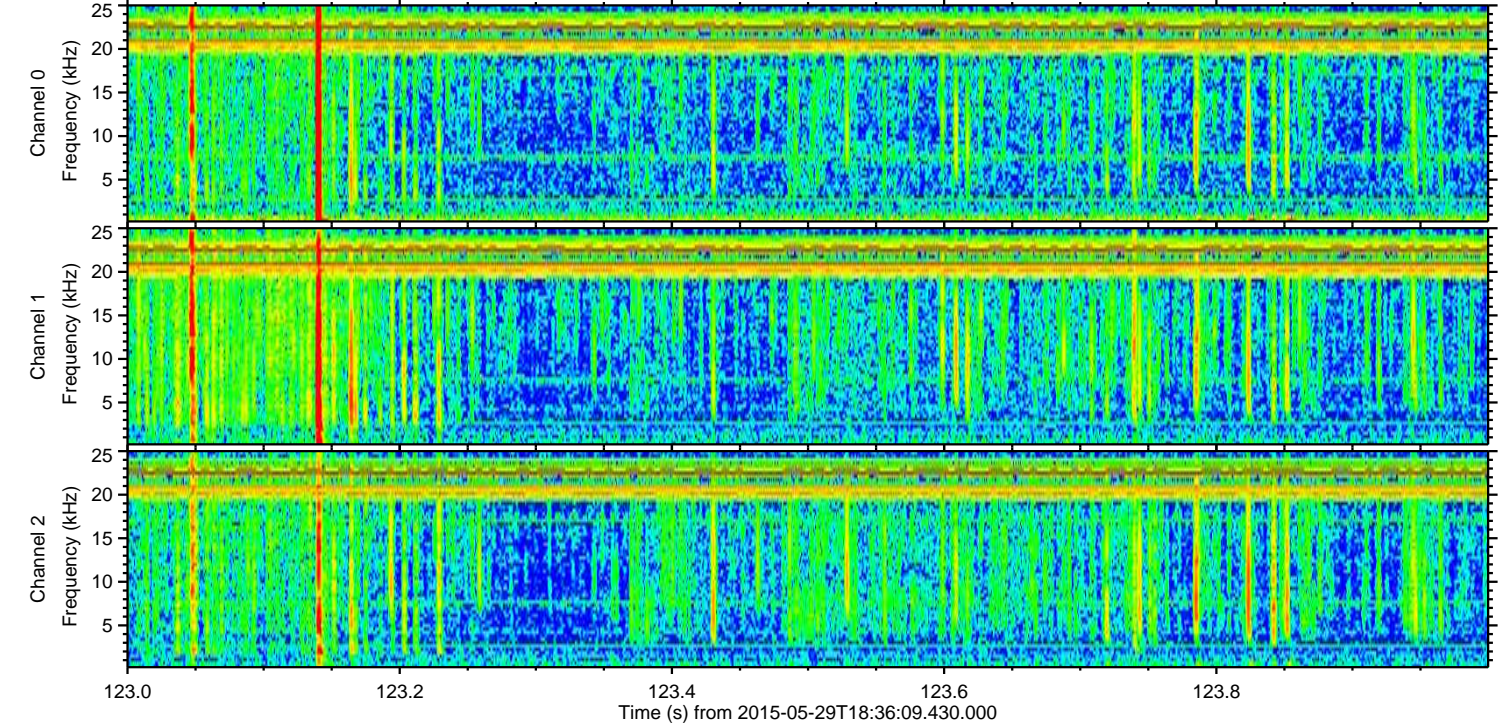
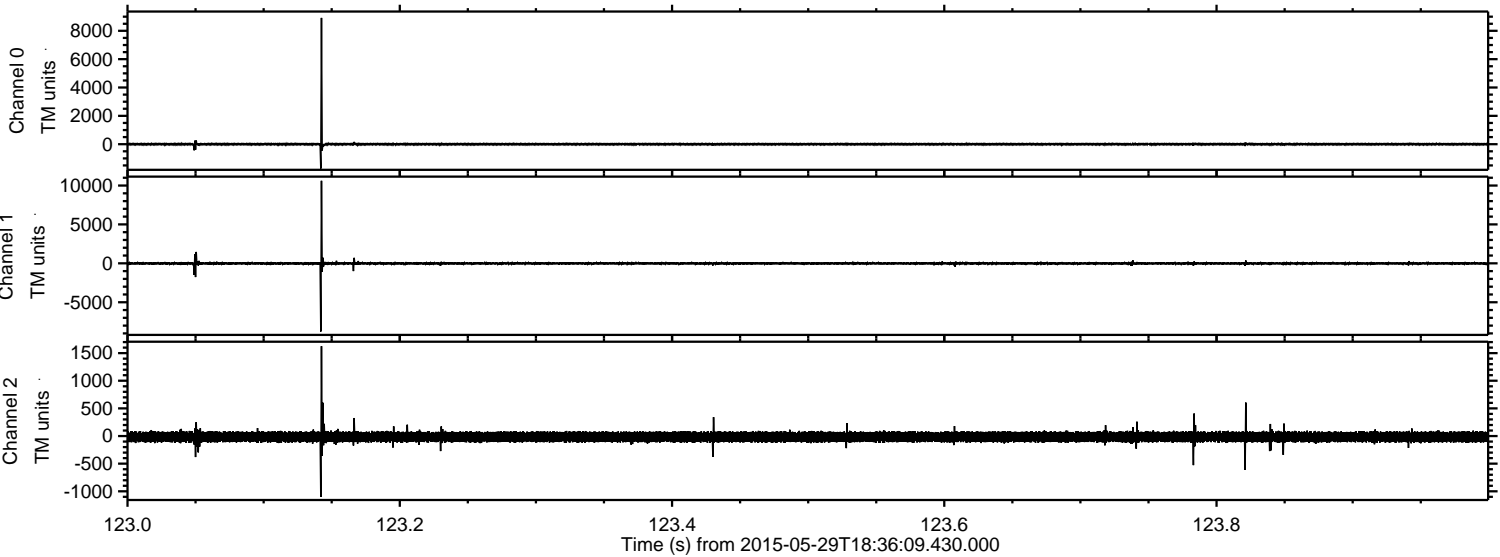

Processed Fri May 29 20:43:45 2015 by ELM ver.2012-10-06 from 001\_\_elm20150529\_183608\_\_dat00.bin

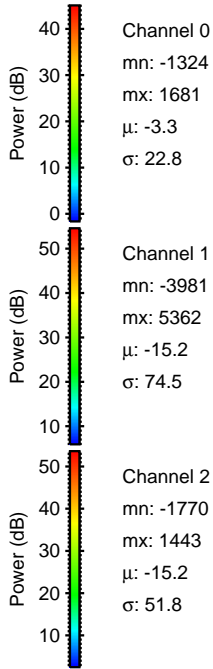
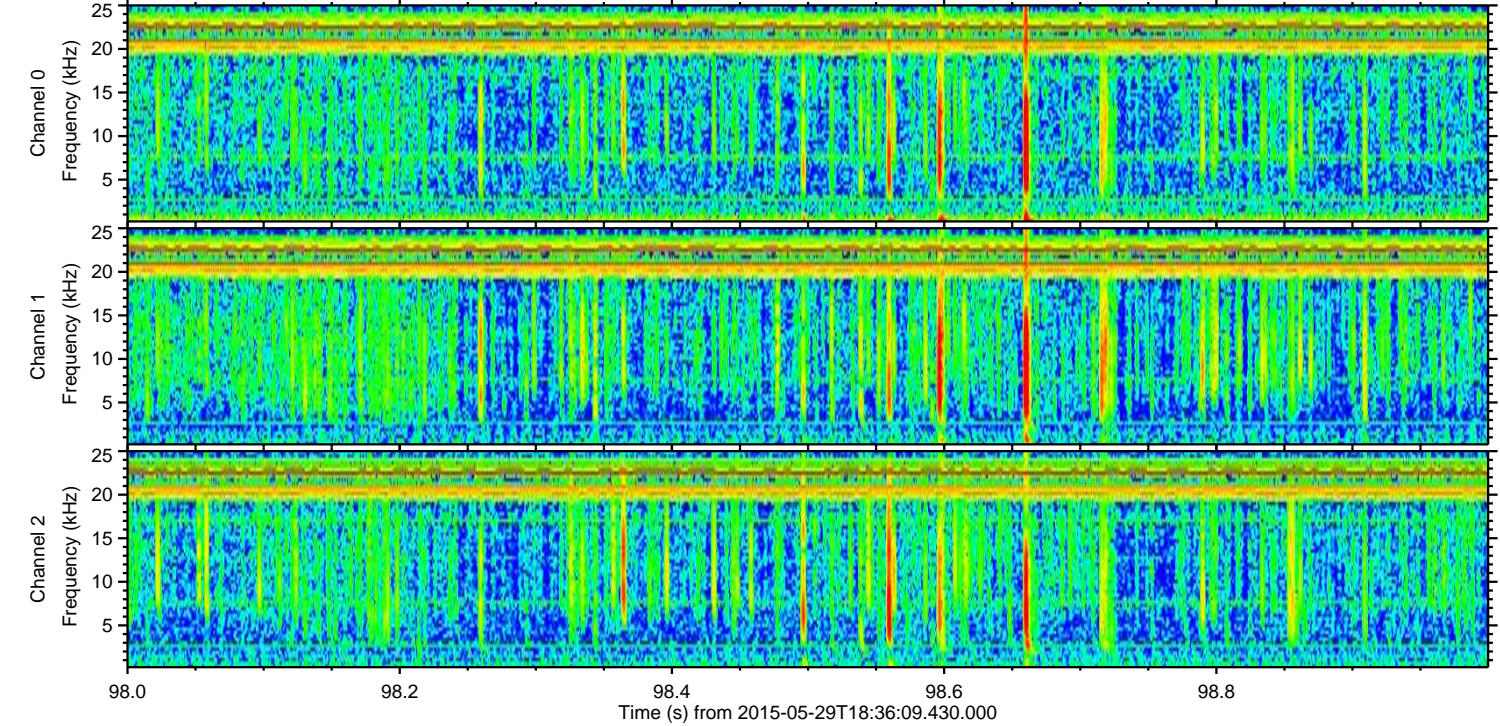
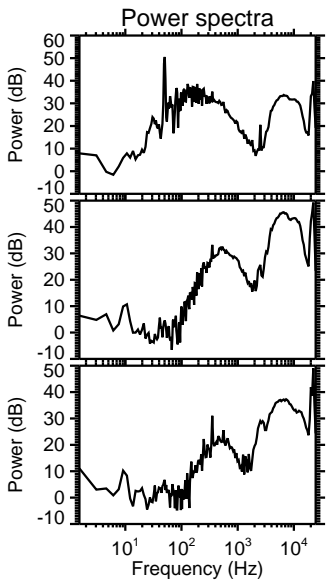
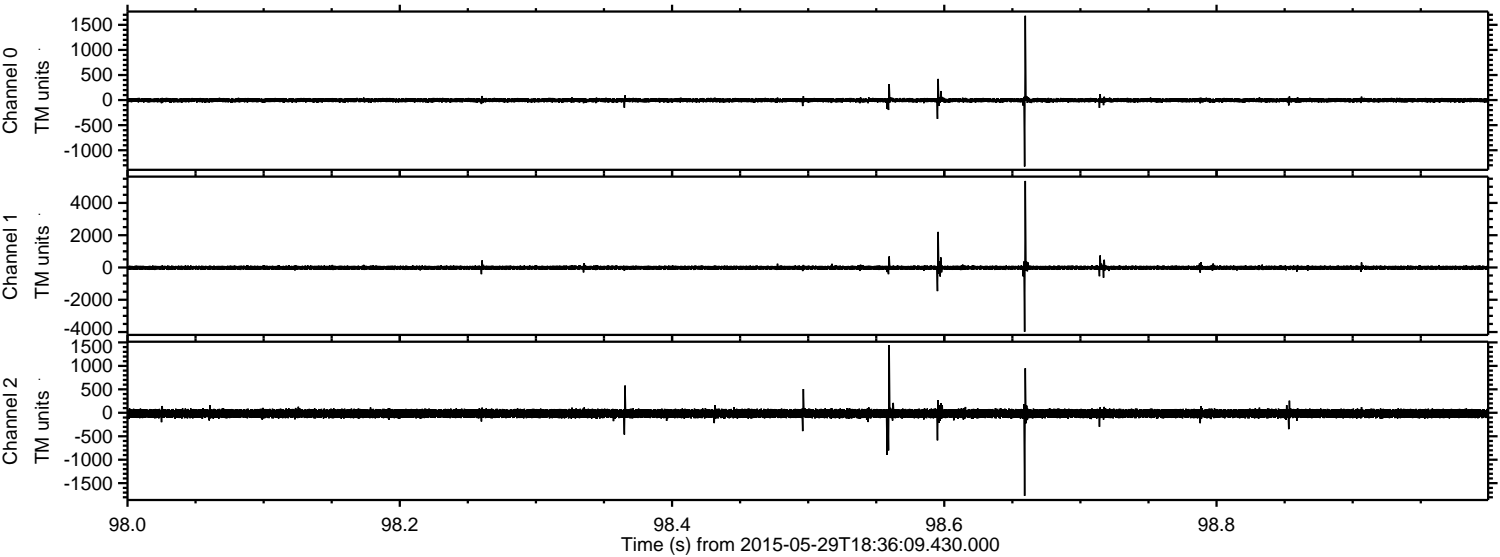

Processed Fri May 29 20:43:46 2015 by ELM ver.2012-10-06 from 001\_\_elm20150529\_183608\_\_dat00.bin

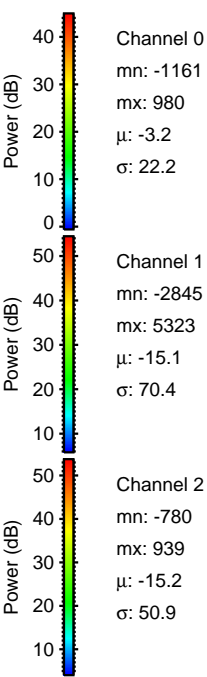
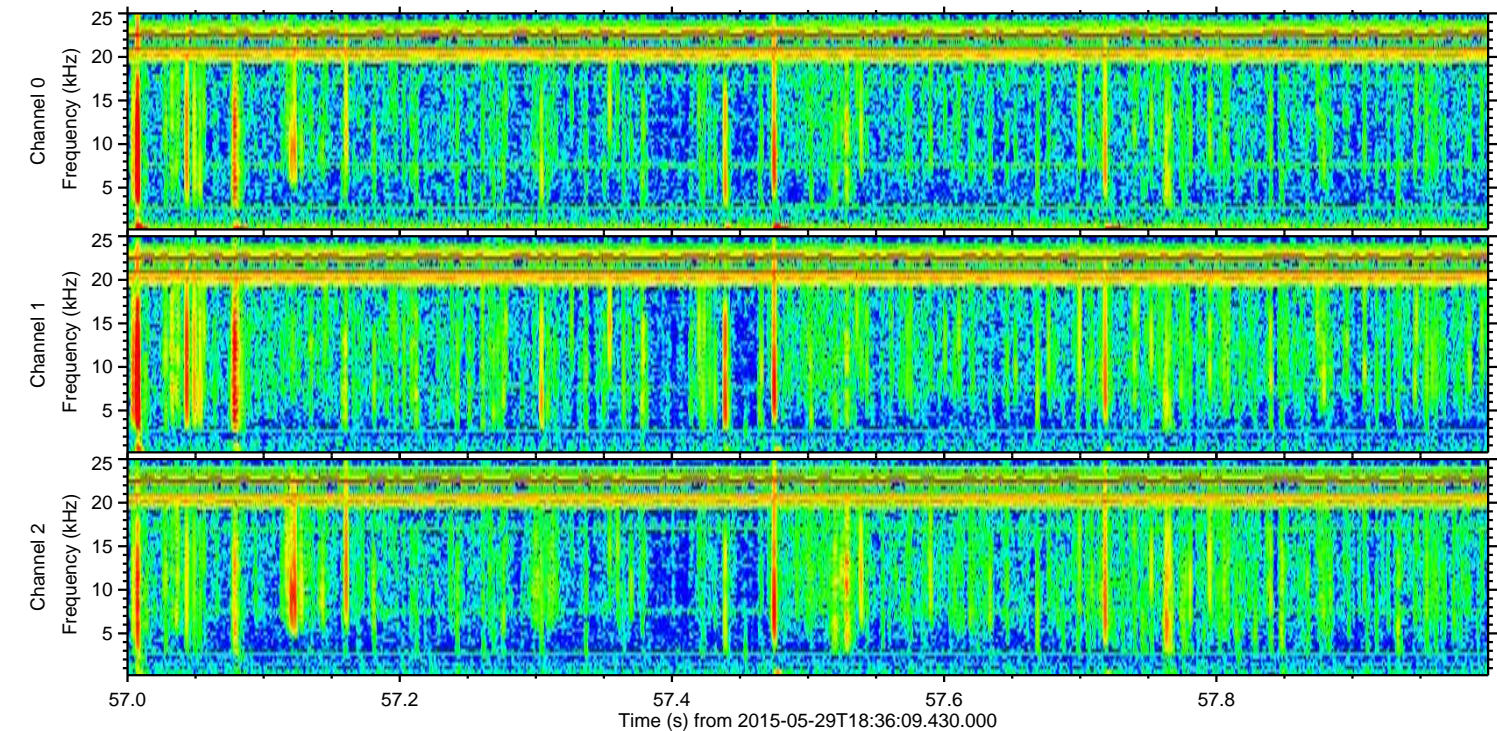
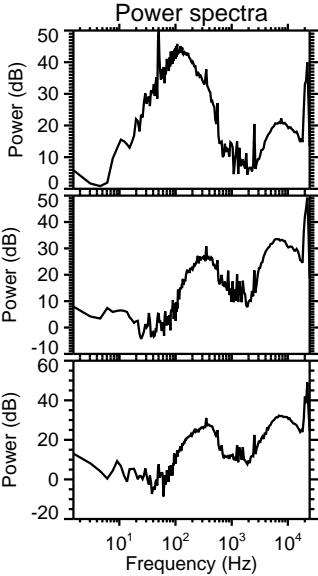
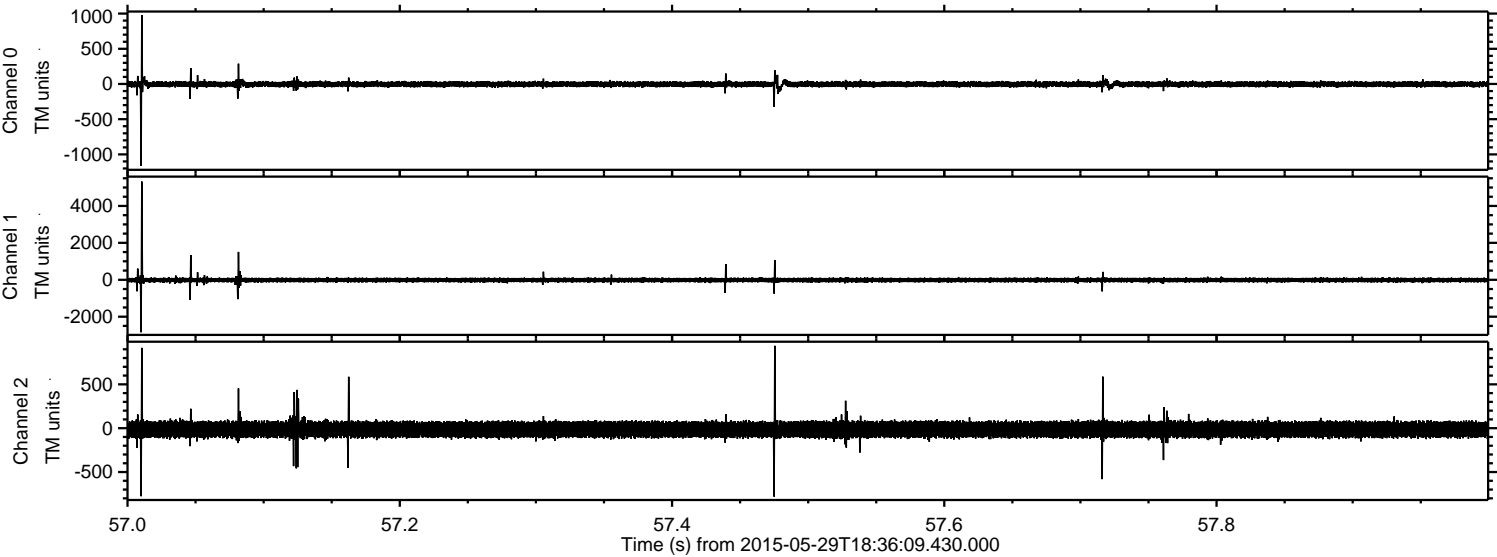

Processed Fri May 29 20:43:47 2015 by ELM ver.2012-10-06 from 001\_\_elm20150529\_183608\_\_dat00.bin

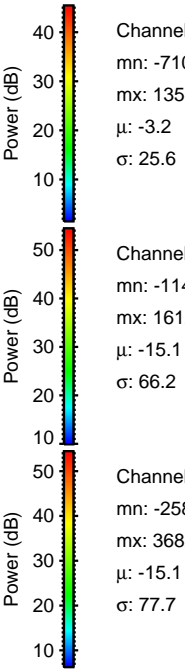
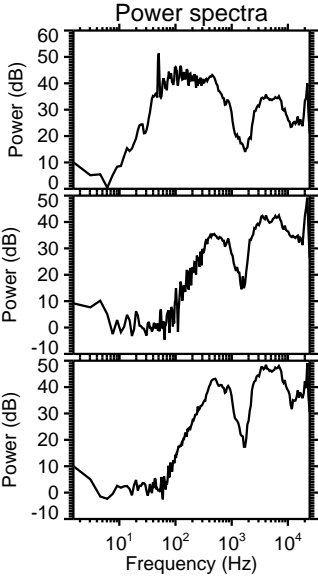
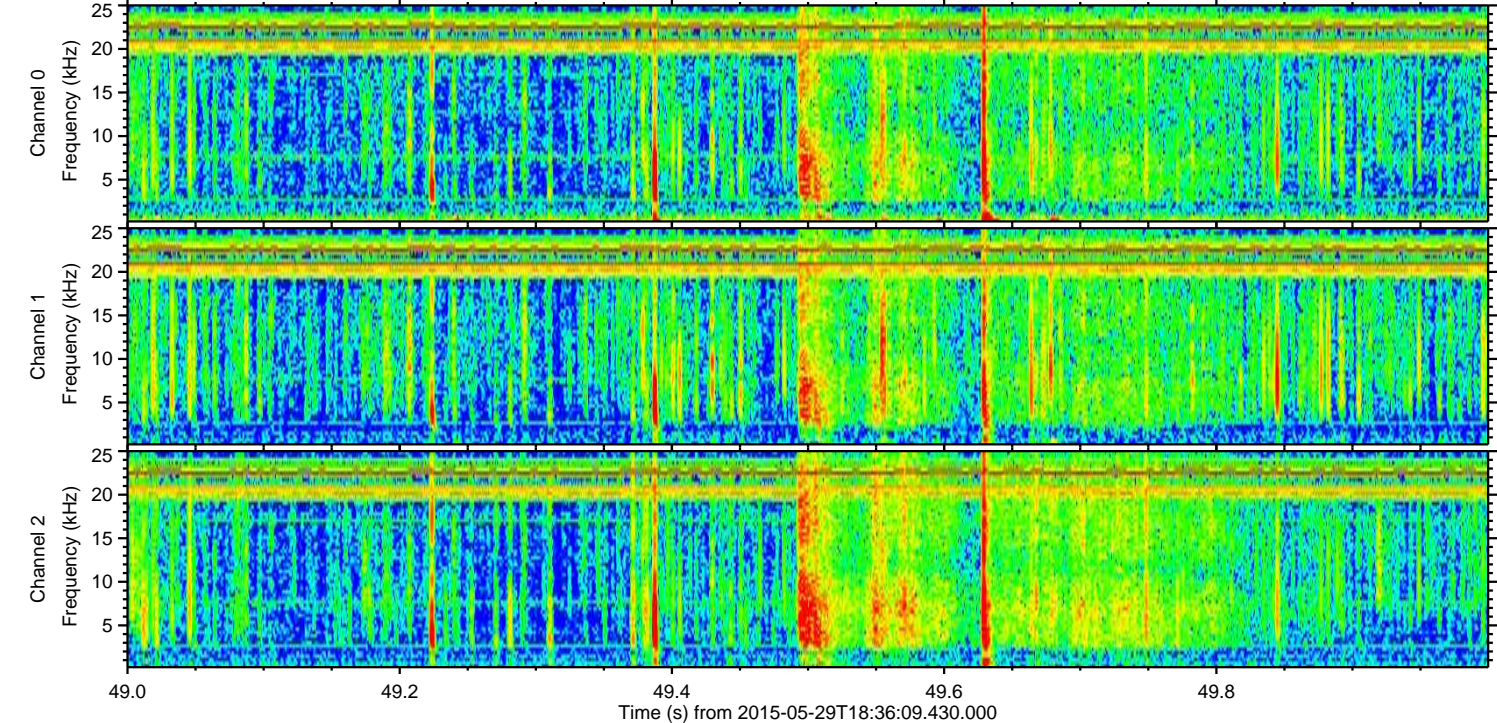
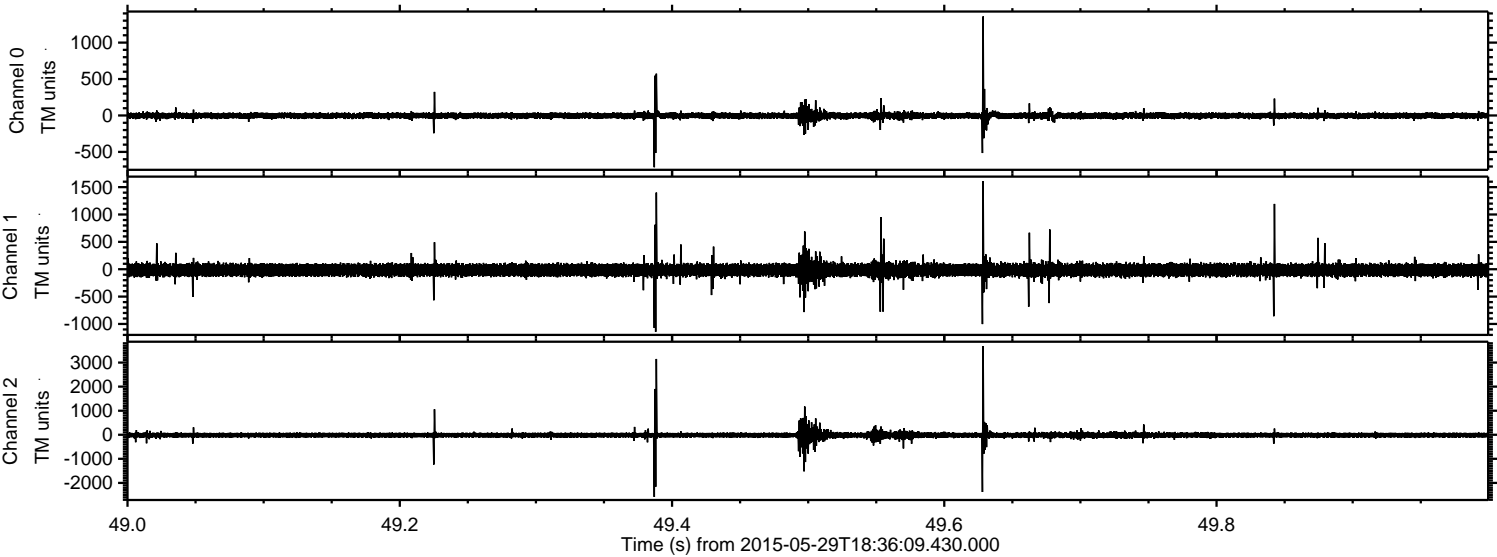

Processed Fri May 29 20:43:48 2015 by ELM ver.2012-10-06 from 001\_\_elm20150529\_183608\_\_dat00.bin

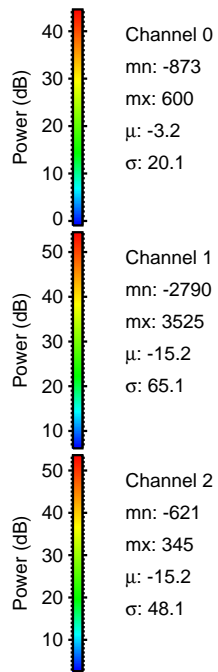
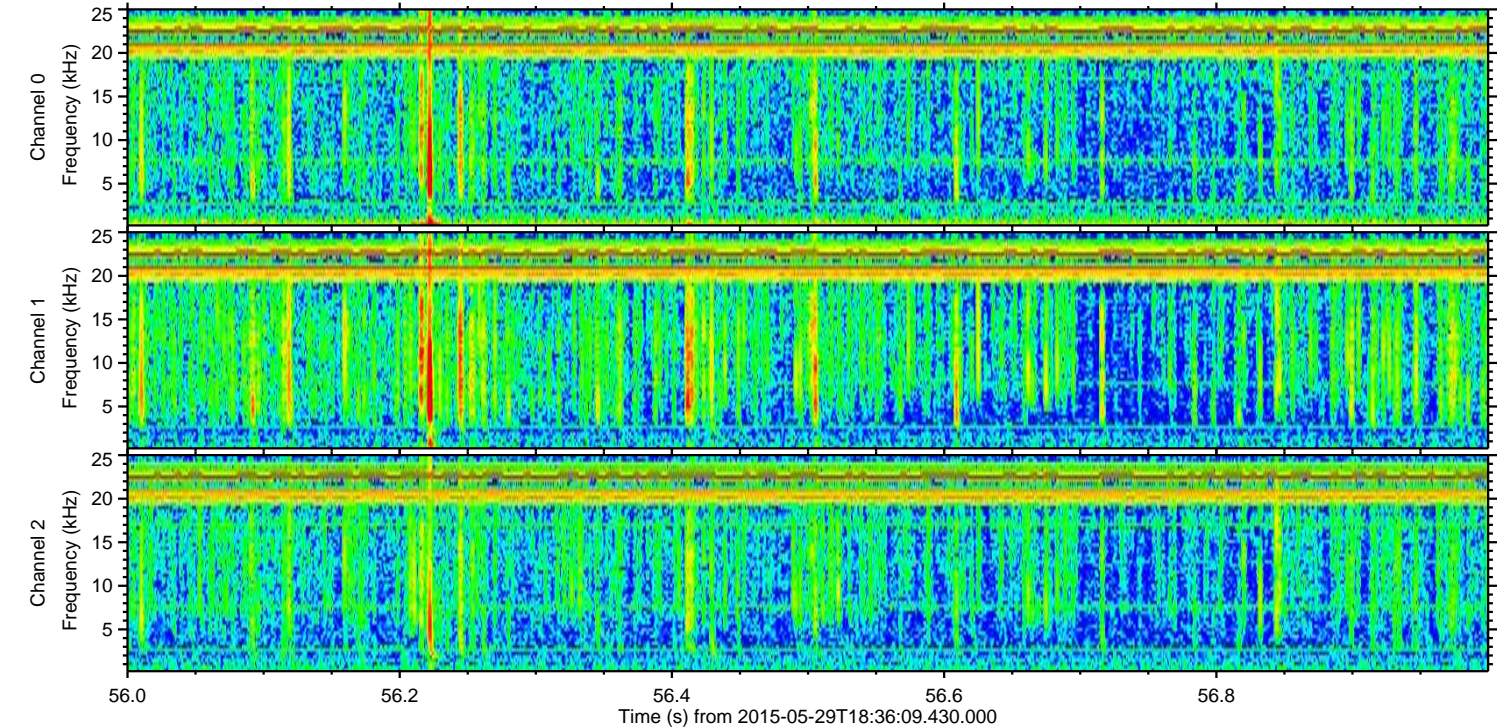
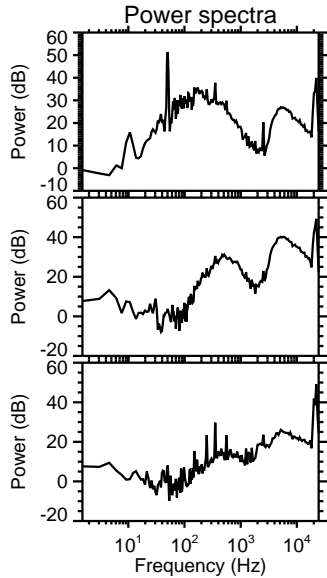
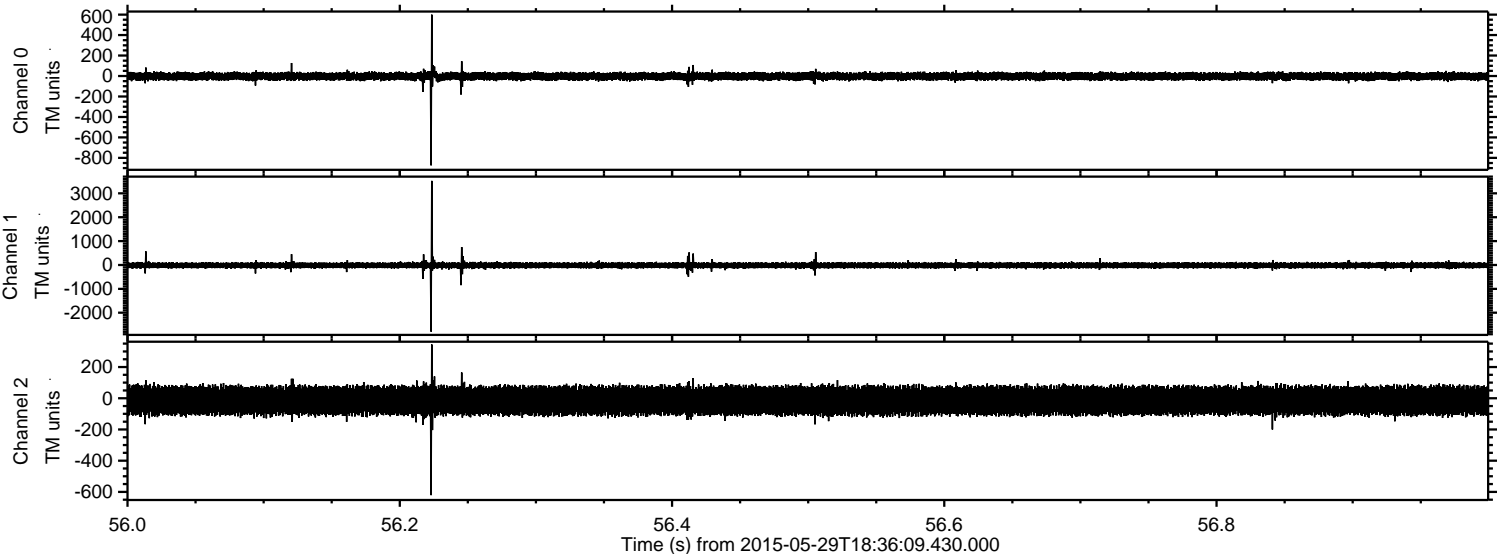

Processed Fri May 29 20:43:49 2015 by ELM ver.2012-10-06 from 001\_\_elm20150529\_183608\_\_dat00.bin

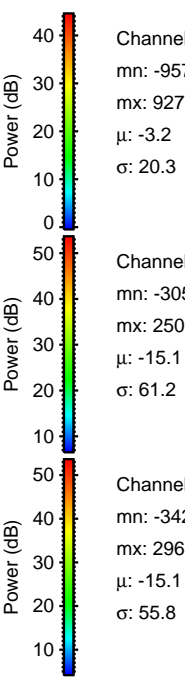
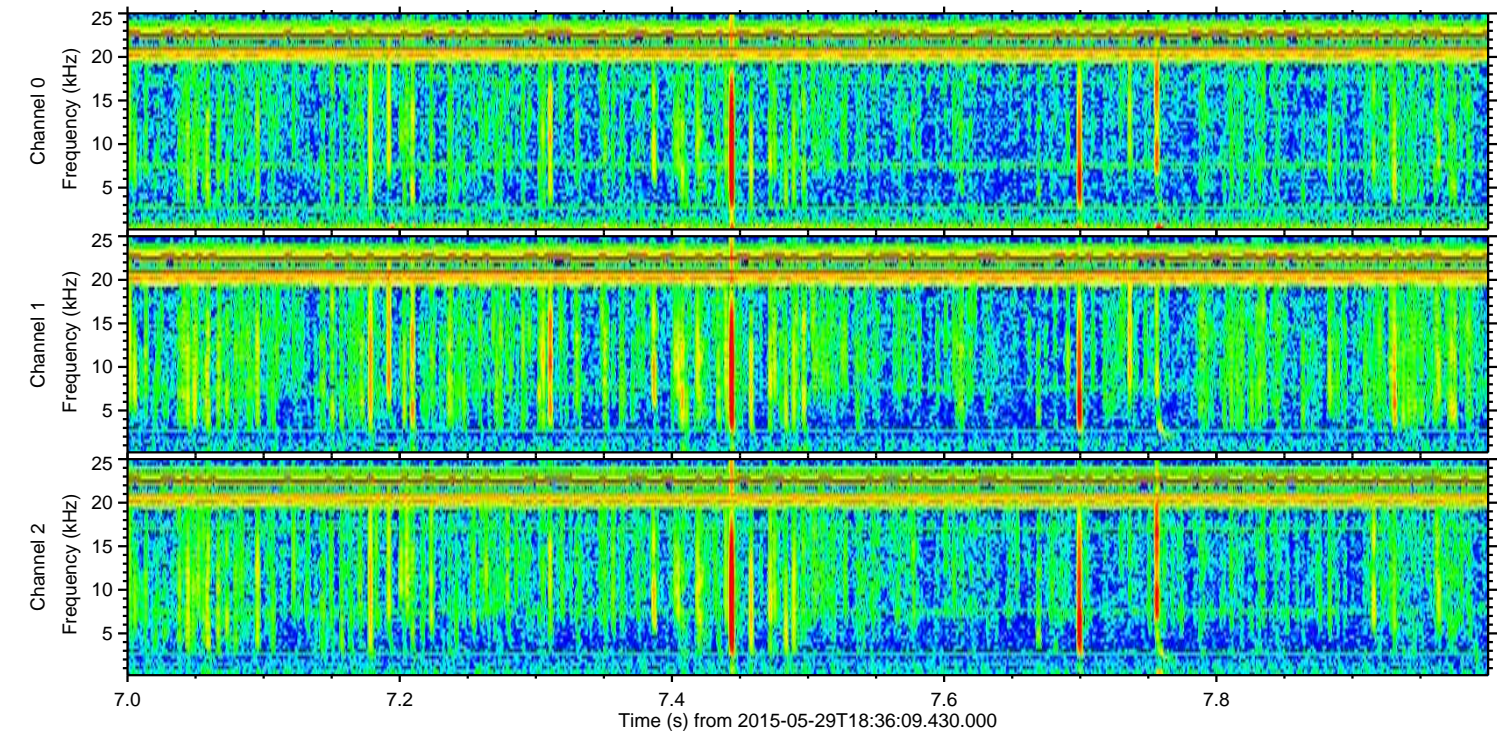
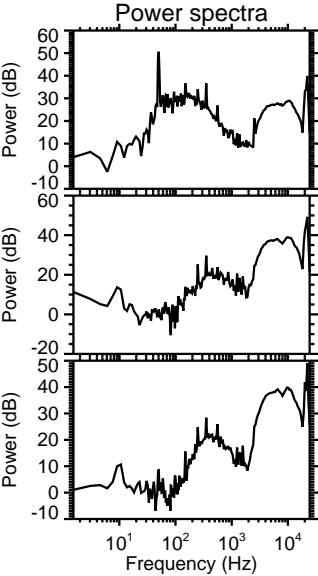
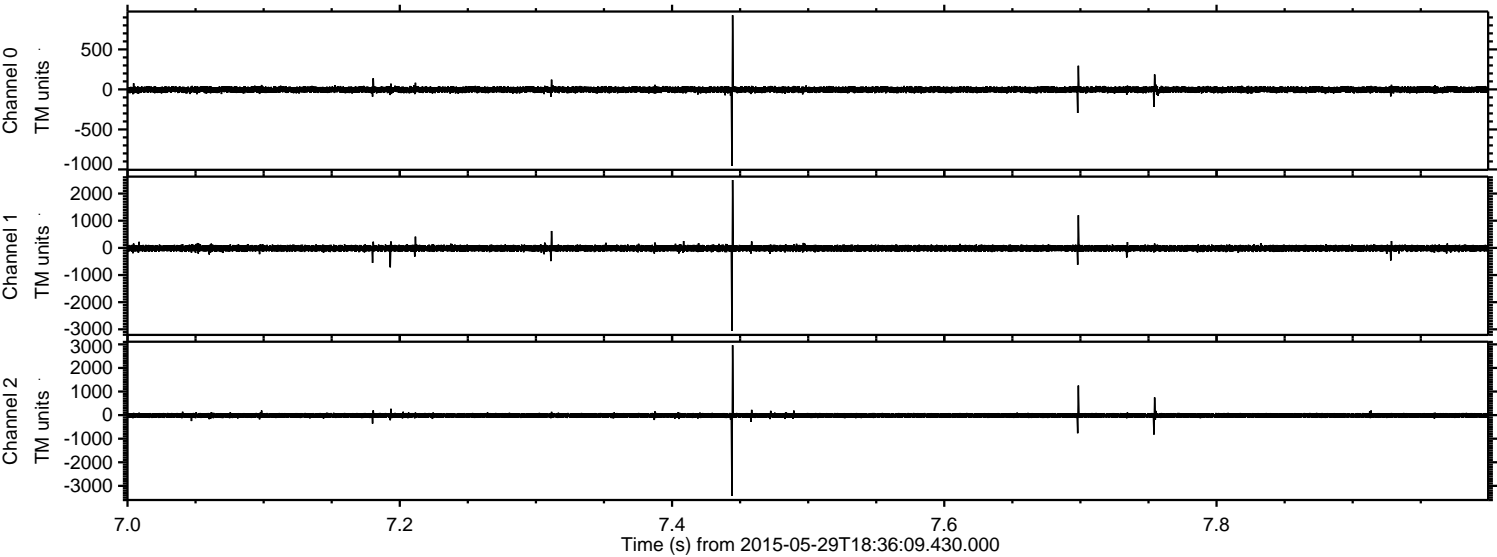

ELMAVAN 3D WAVEFORMS (Measured data sampled at 50 kHz) 49799 packets of 144 samples from 2015-05-29T18:36:09.430.000. Part 16/144

Processed Fri May 29 20:43:50 2015 by ELM ver.2012-10-06 from 001\_\_elm20150529\_183608\_\_dat00.bin

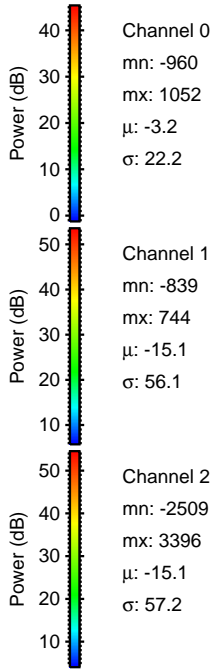
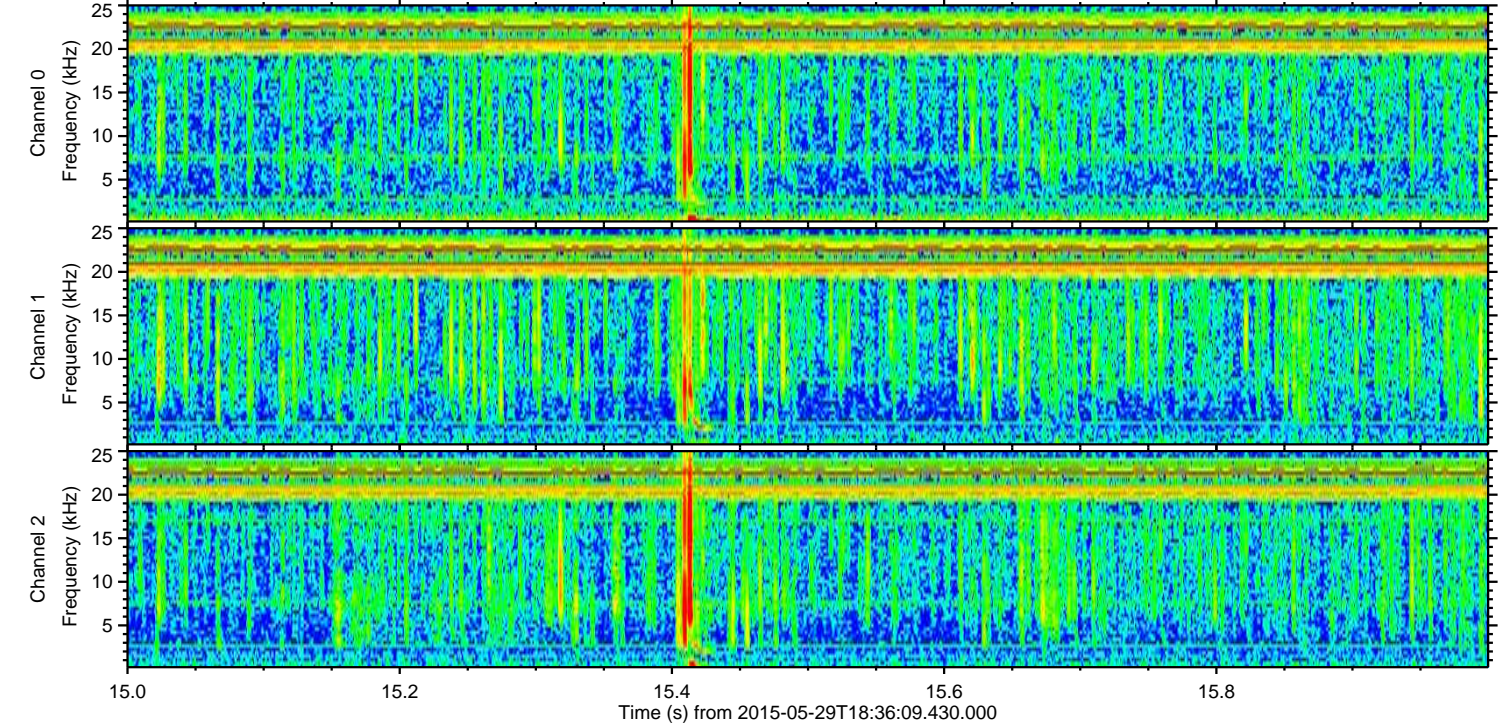
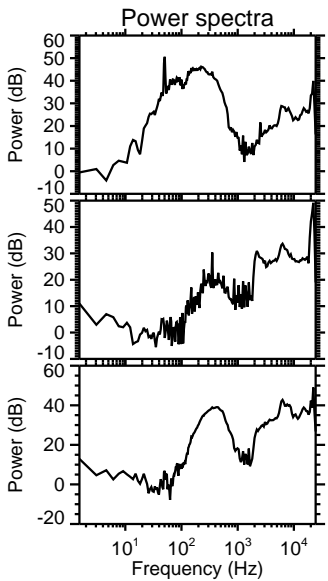
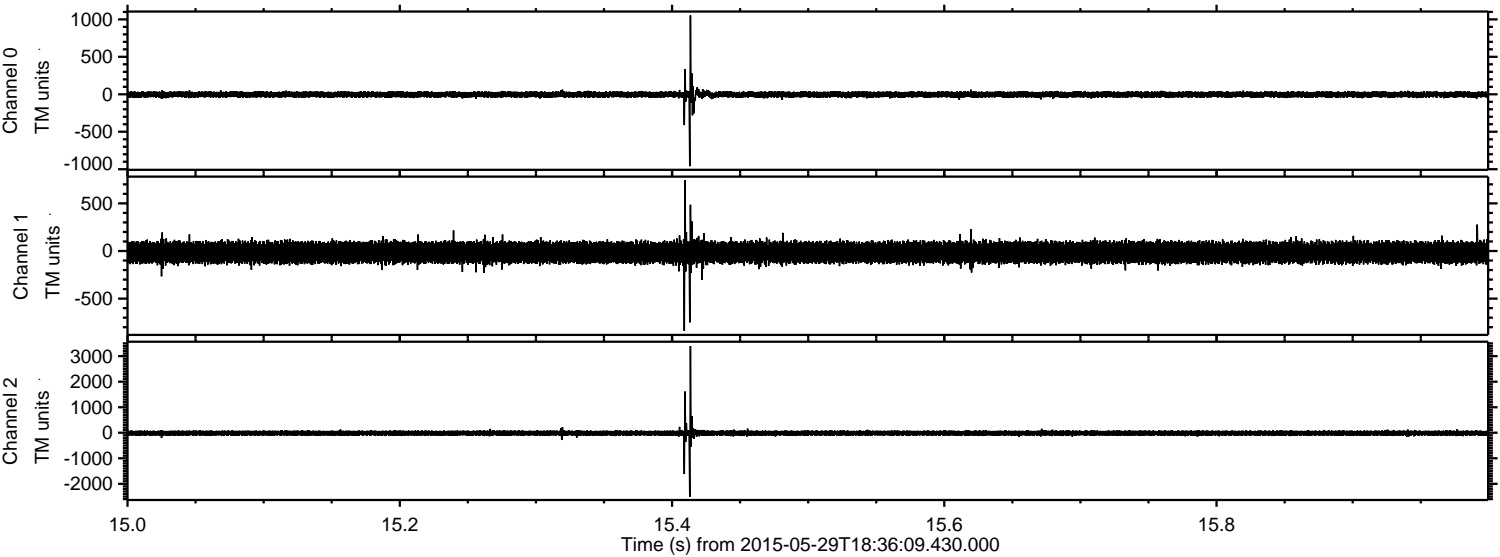

Processed Fri May 29 20:43:51 2015 by ELM ver.2012-10-06 from 001\_\_elm20150529\_183608\_\_dat00.bin

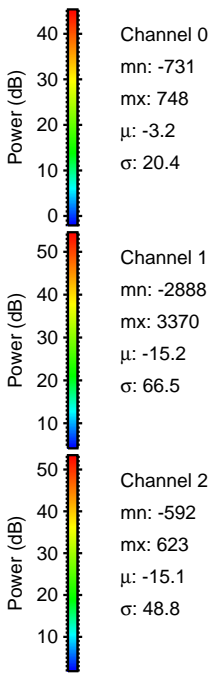
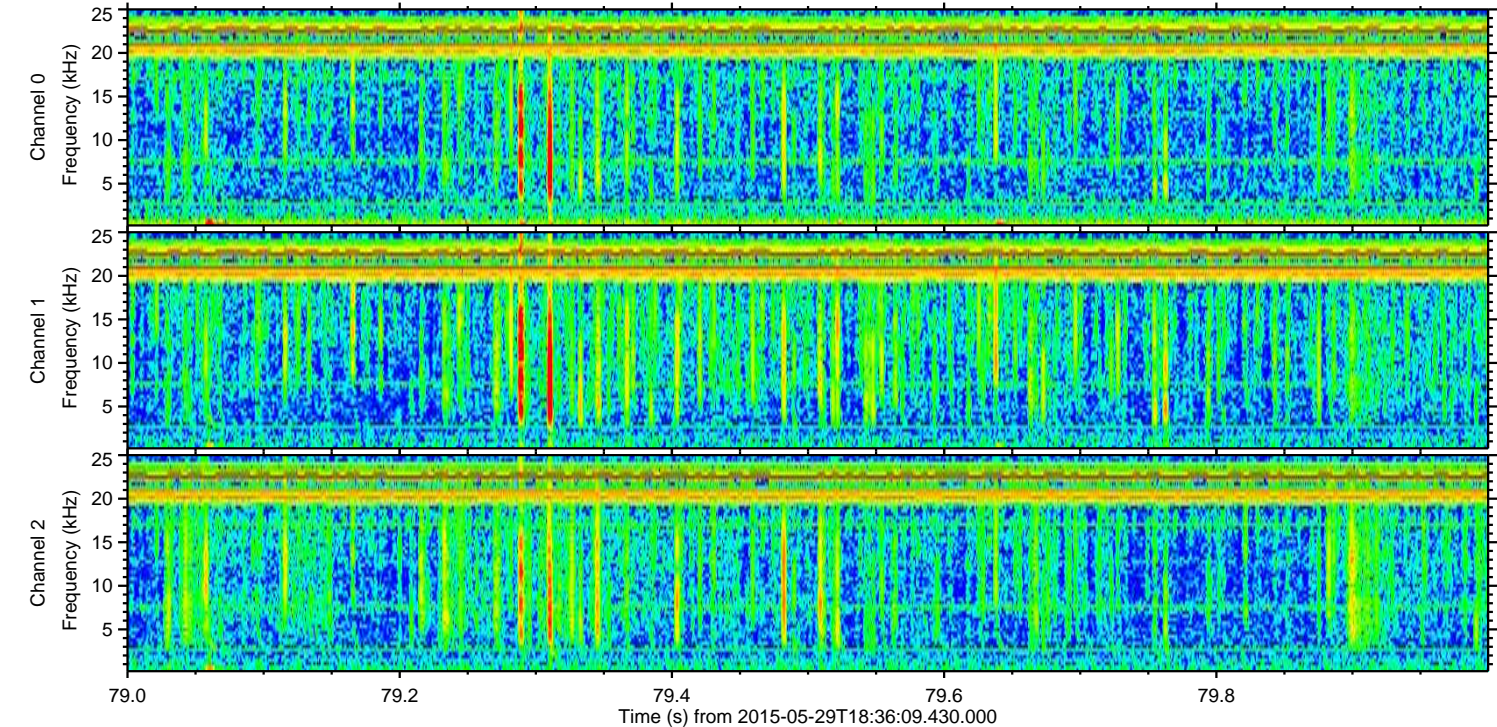
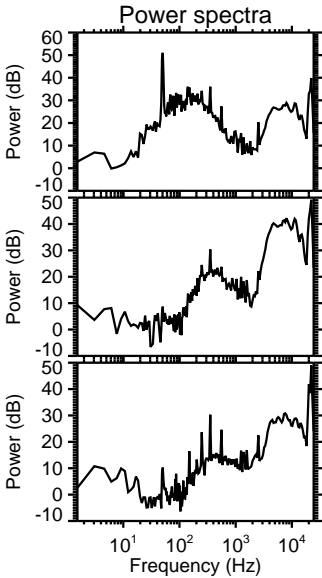
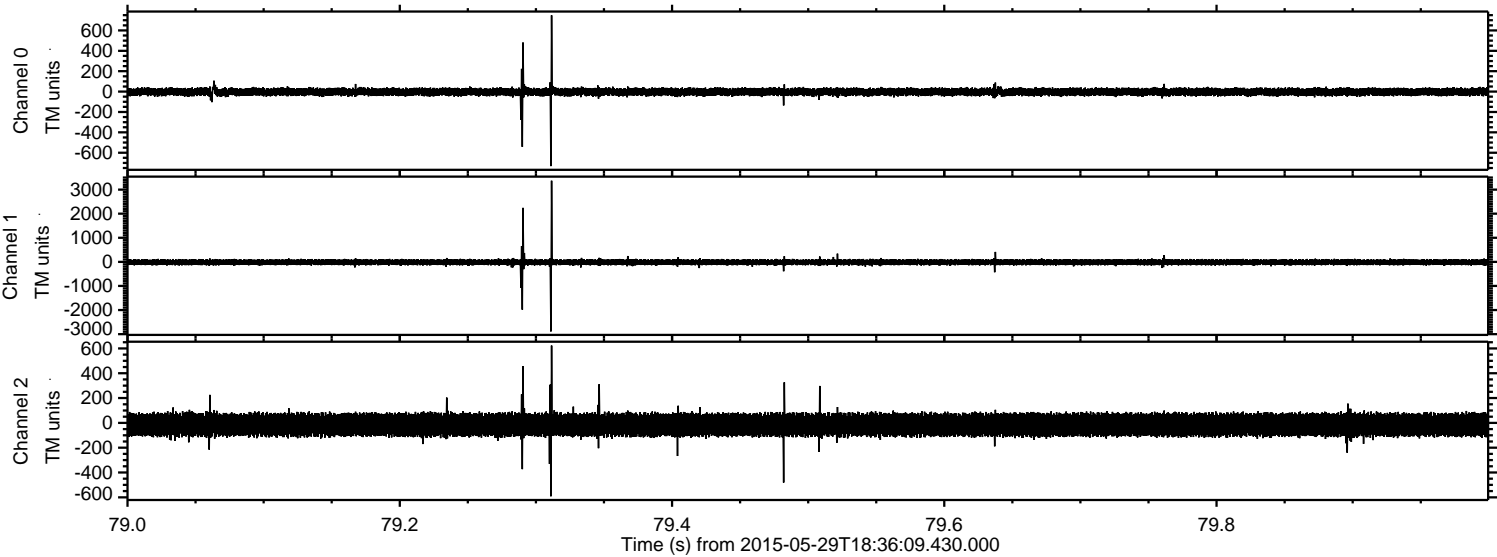

Processed Fri May 29 20:43:52 2015 by ELM ver.2012-10-06 from 001\_\_elm20150529\_183608\_\_dat00.bin

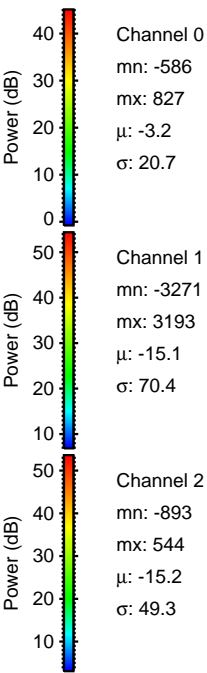
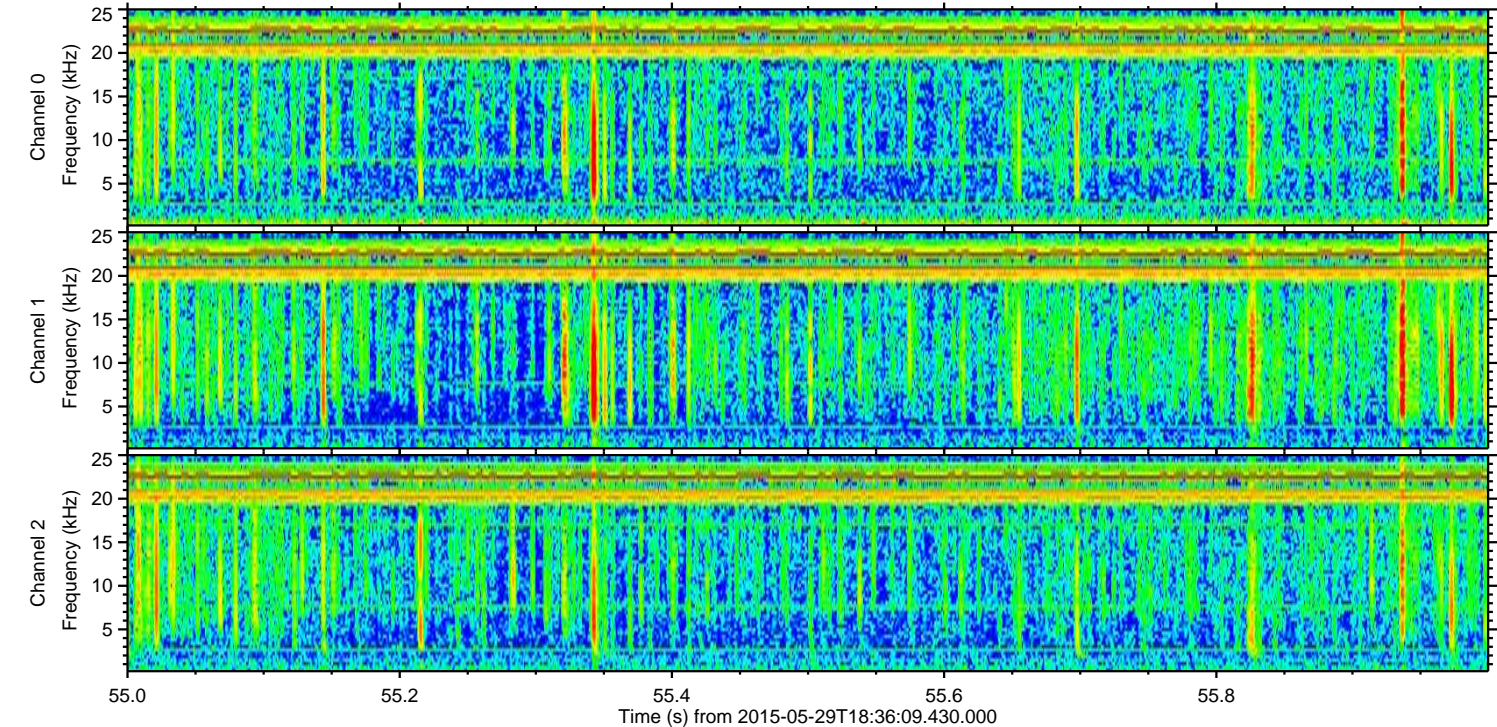
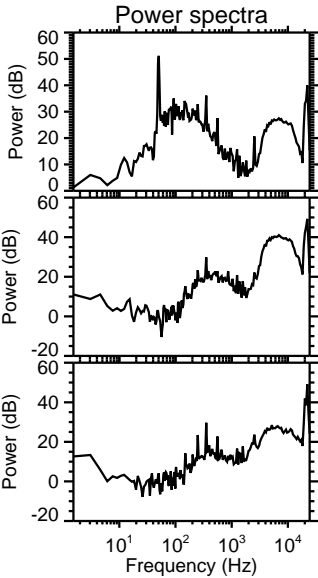
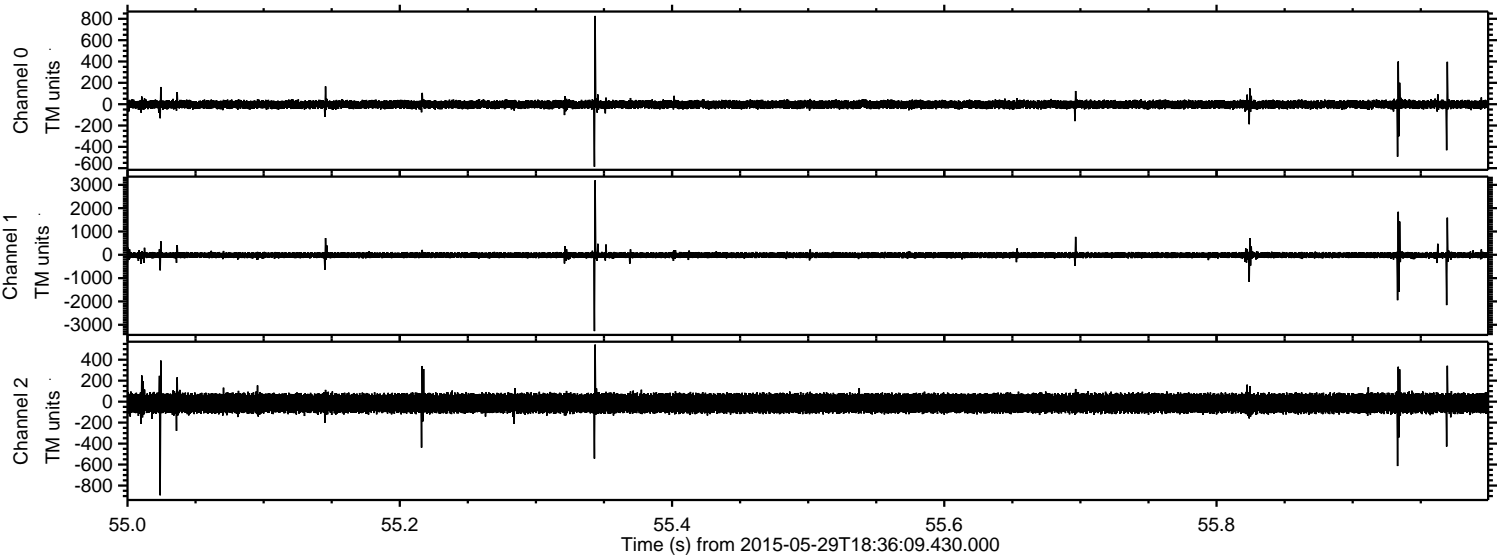

Channel 0  
mn: -586  
mx: 827  
 $\mu$ : -3.2  
 $\sigma$ : 20.7

Channel 1  
mn: -3271  
mx: 3193  
 $\mu$ : -15.1  
 $\sigma$ : 70.4

Channel 2  
mn: -893  
mx: 544  
 $\mu$ : -15.2  
 $\sigma$ : 49.3

Processed Fri May 29 20:43:53 2015 by ELM ver.2012-10-06 from 001\_\_elm20150529\_183608\_\_dat00.bin

