

ELMAVAN 3D WAVEFORMS (Measured data sampled at 50 kHz) 49749 packets of 144 samples from 2015-05-29T13:55:59.597.000.

Processed Fri May 29 16:04:32 2015 by ELM ver.2012-10-06 from 001__elm20150529_135558__dat00.bin

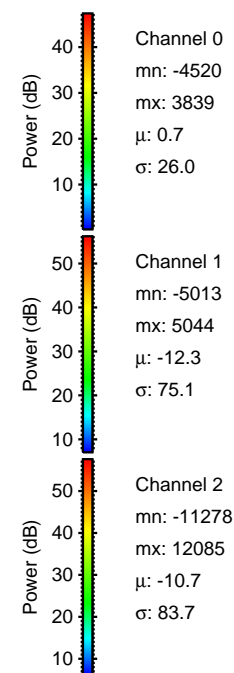
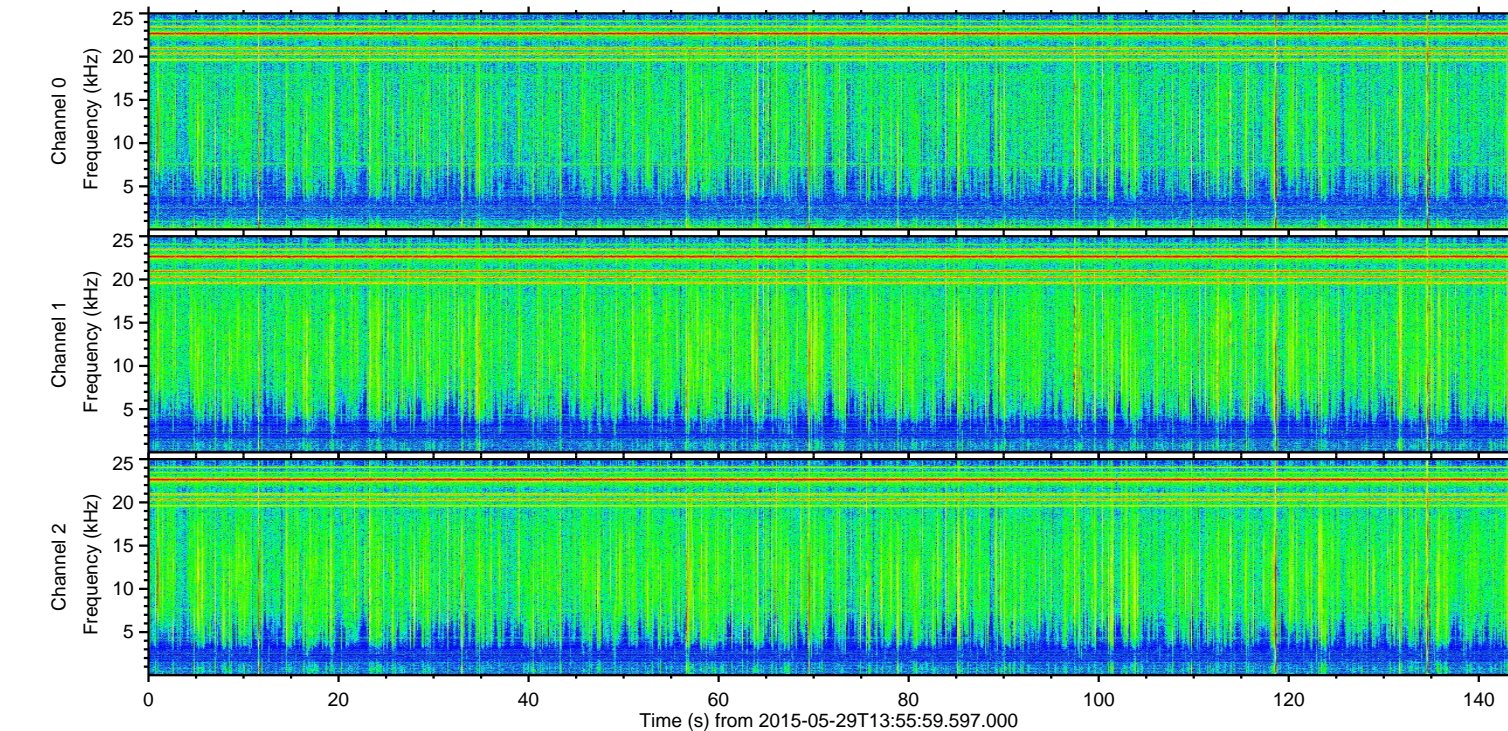
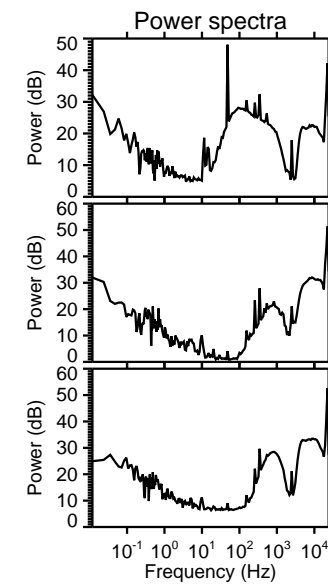
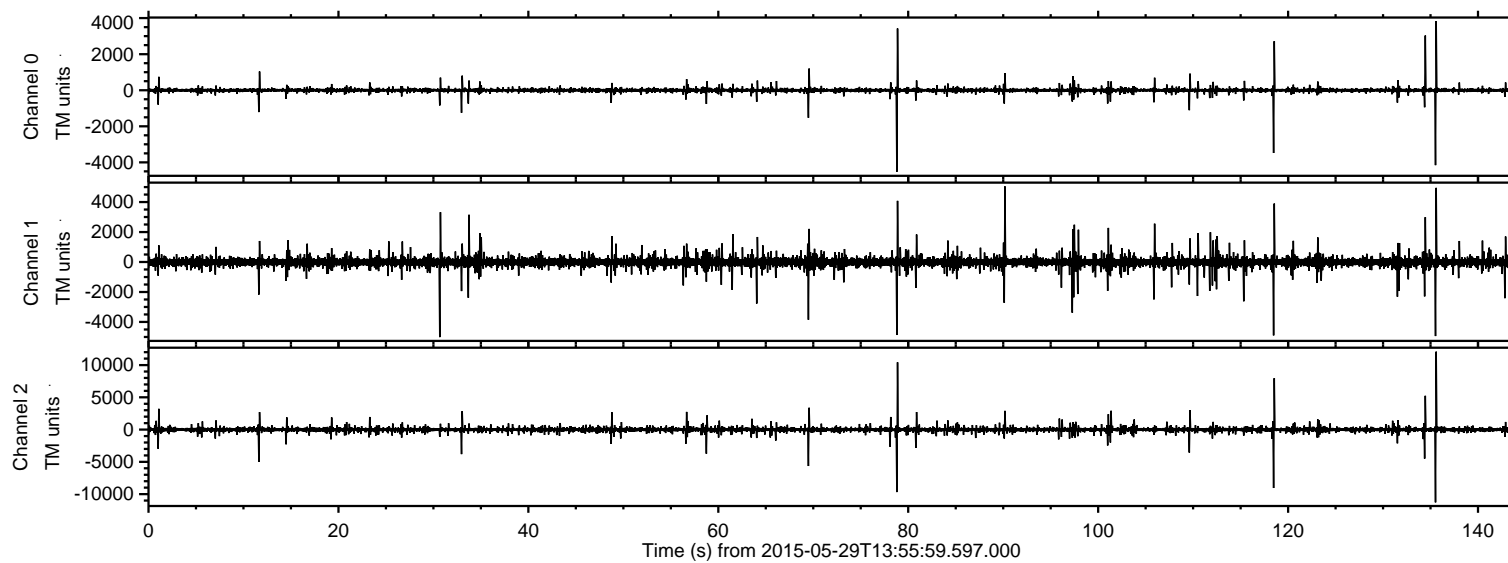

ELMAVAN 3D WAVEFORMS (Measured data sampled at 50 kHz) 49749 packets of 144 samples from 2015-05-29T13:55:59.597.000. Part 136/144

Processed Fri May 29 16:04:43 2015 by ELM ver.2012-10-06 from 001__elm20150529_135558__dat00.bin

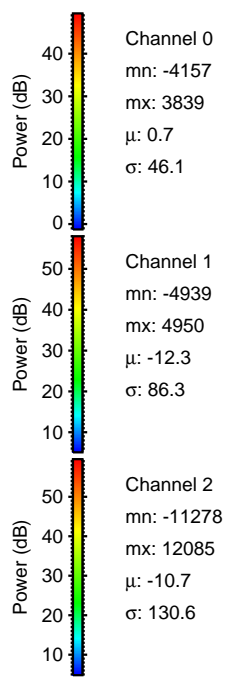
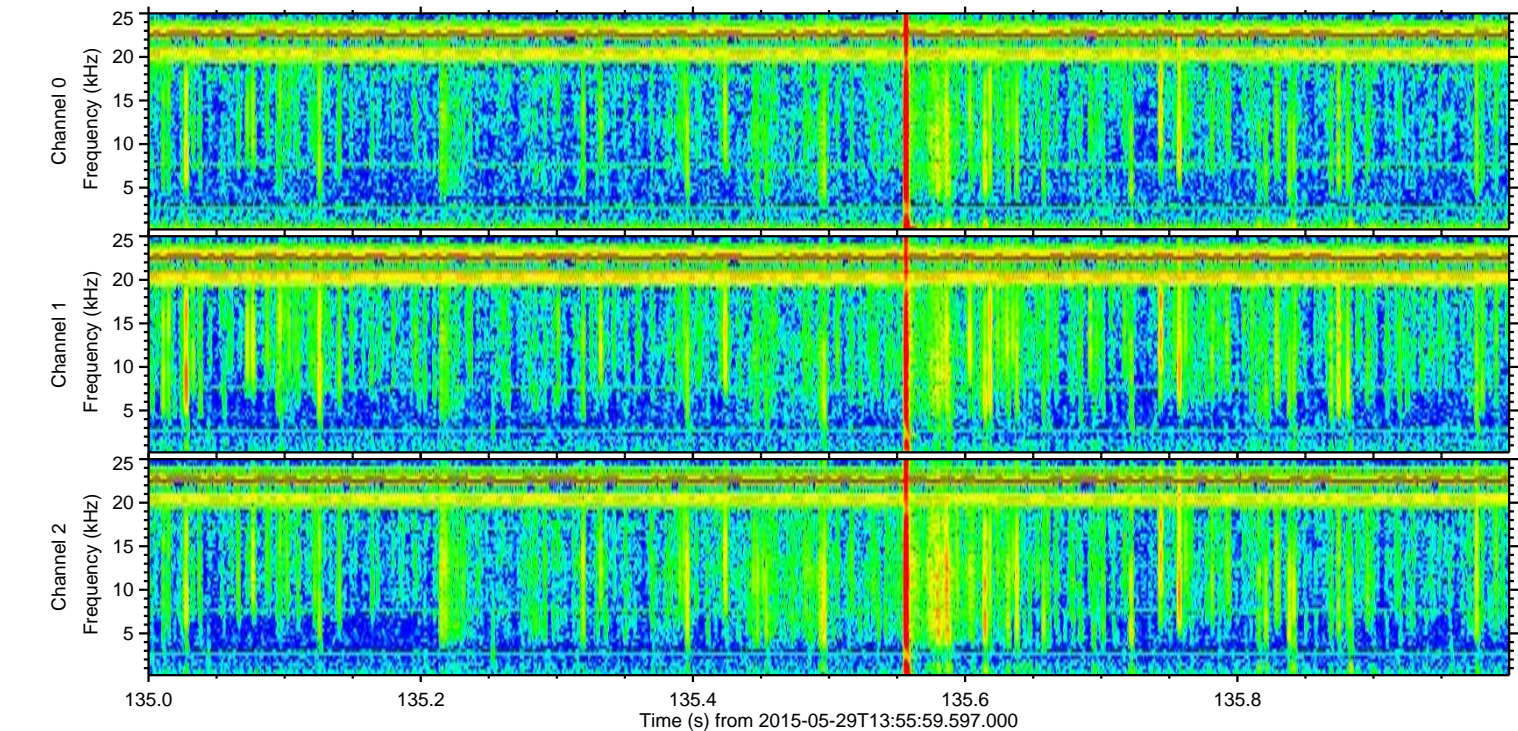
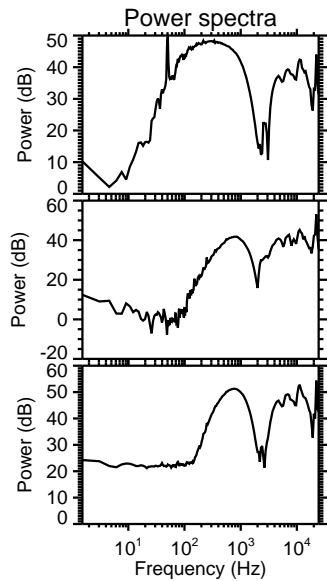
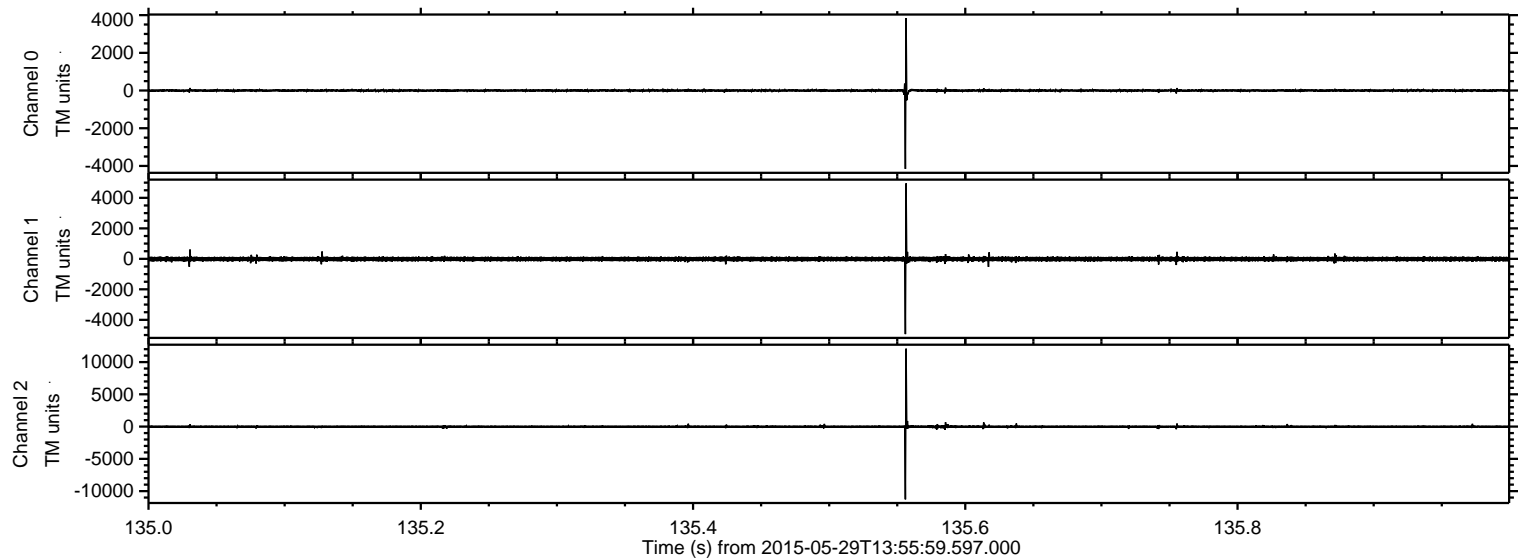

Processed Fri May 29 16:04:44 2015 by ELM ver.2012-10-06 from 001__elm20150529_135558__dat00.bin

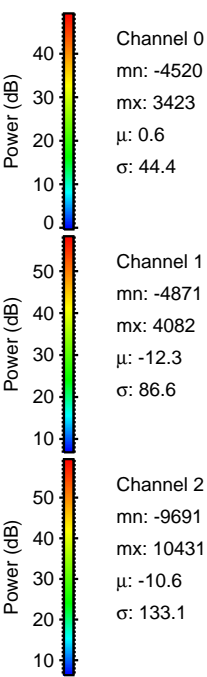
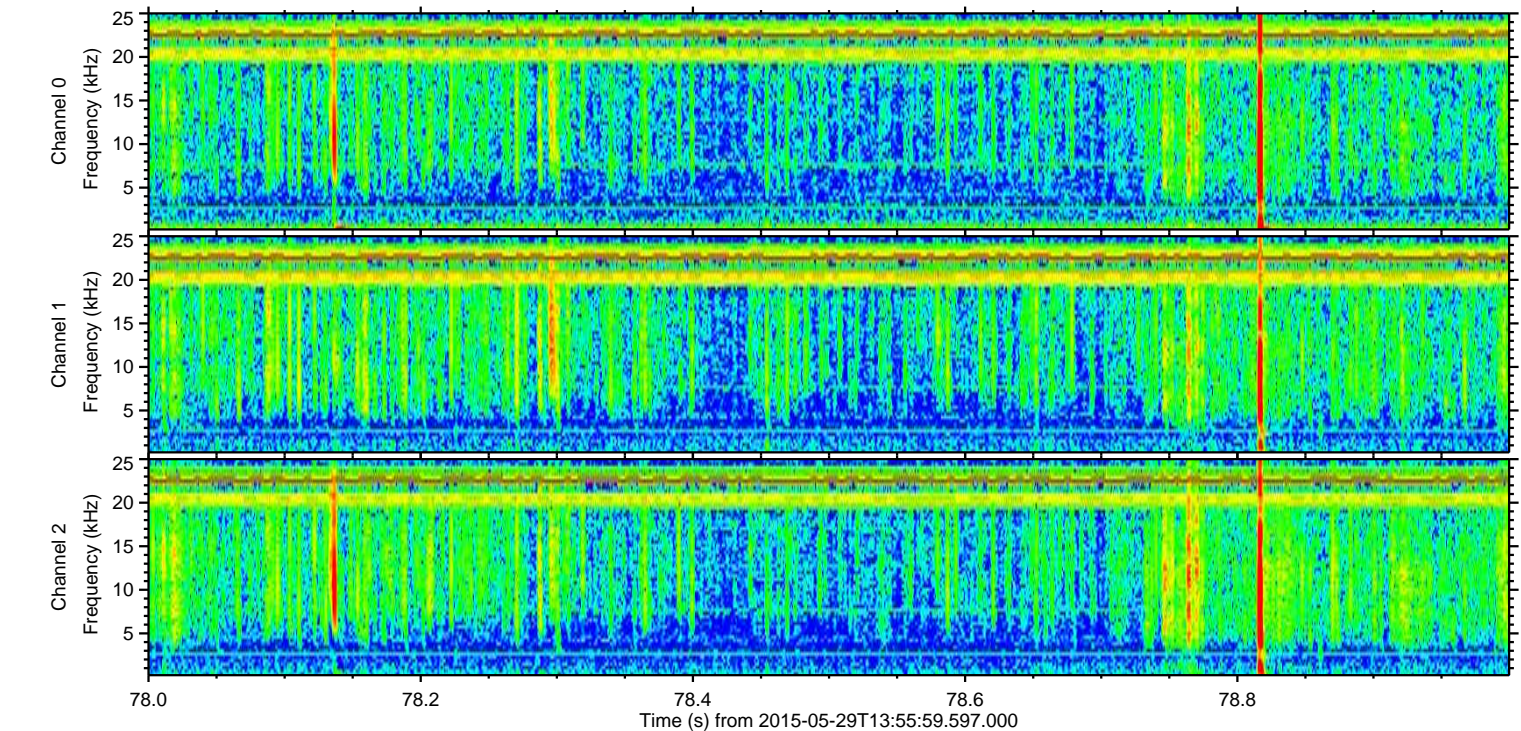
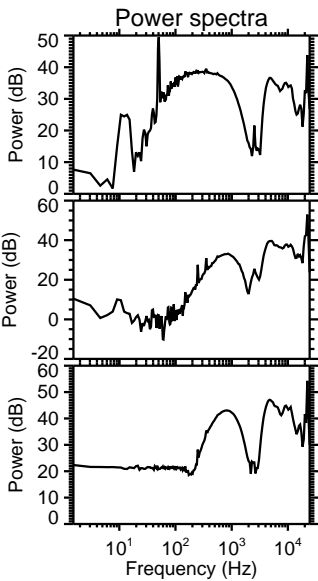
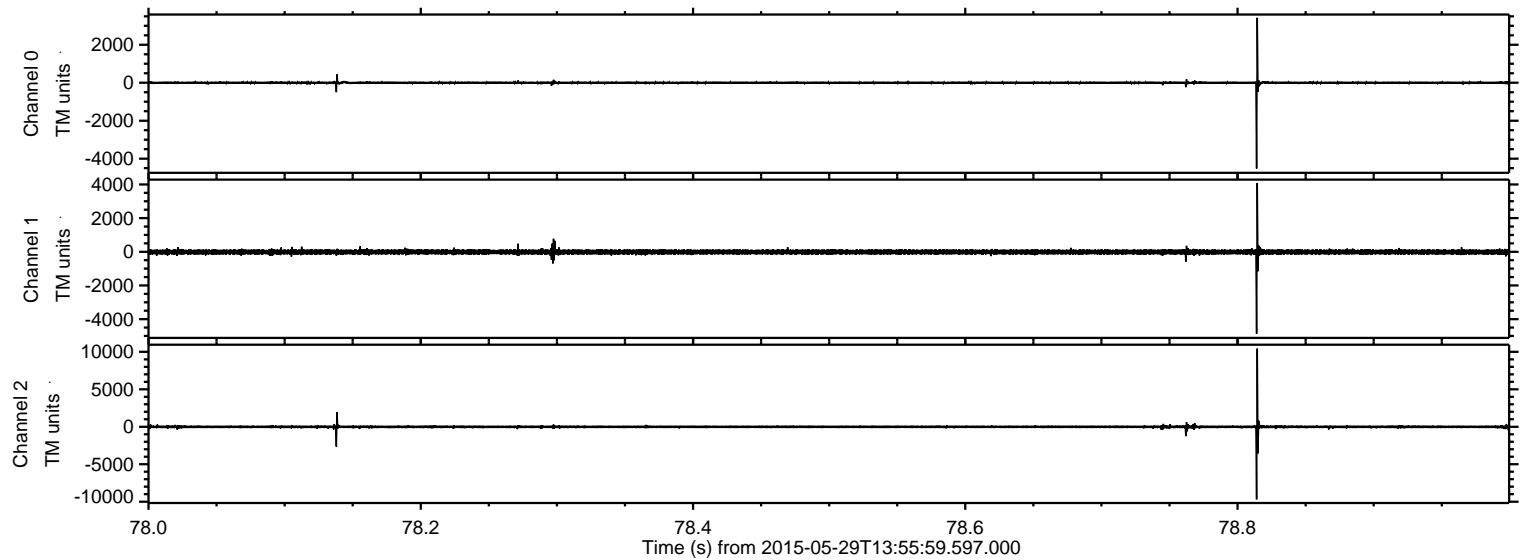

Channel 0
mn: -4520
mx: 3423
 μ : 0.6
 σ : 44.4

Channel 1
mn: -4871
mx: 4082
 μ : -12.3
 σ : 86.6

Channel 2
mn: -9691
mx: 10431
 μ : -10.6
 σ : 133.1

ELMAVAN 3D WAVEFORMS (Measured data sampled at 50 kHz) 49749 packets of 144 samples from 2015-05-29T13:55:59.597.000. Part 119/144

Processed Fri May 29 16:04:45 2015 by ELM ver.2012-10-06 from 001__elm20150529_135558__dat00.bin

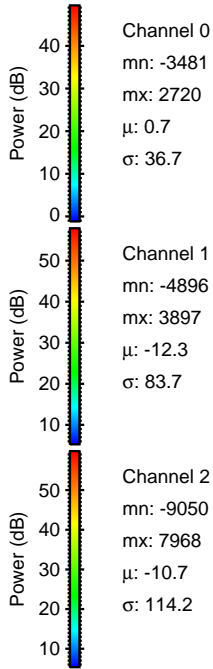
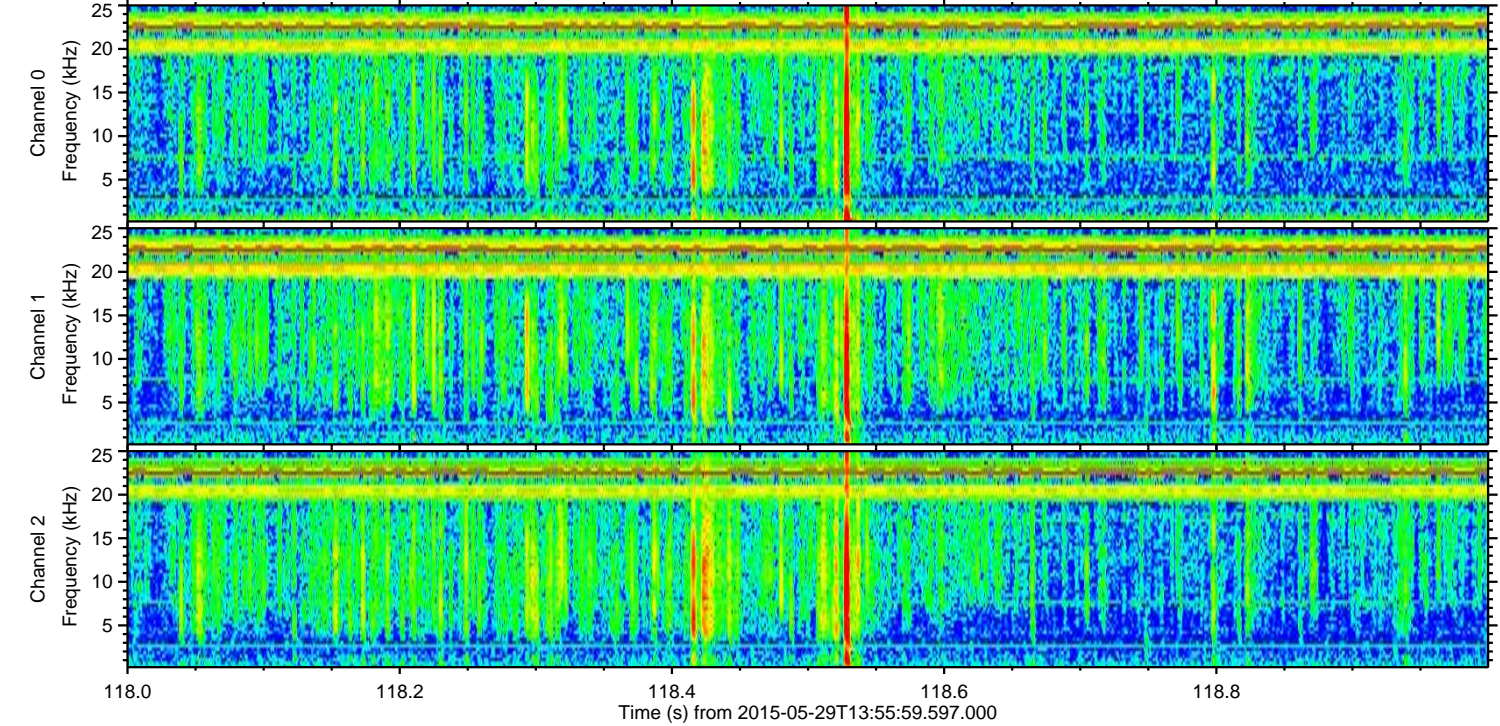
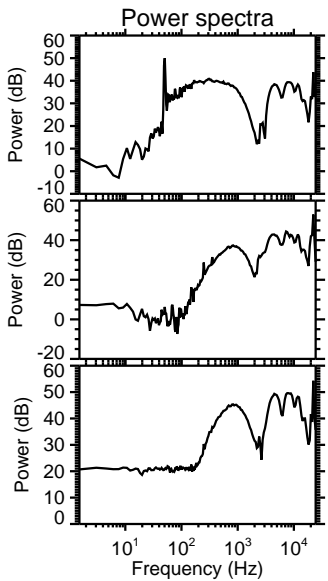
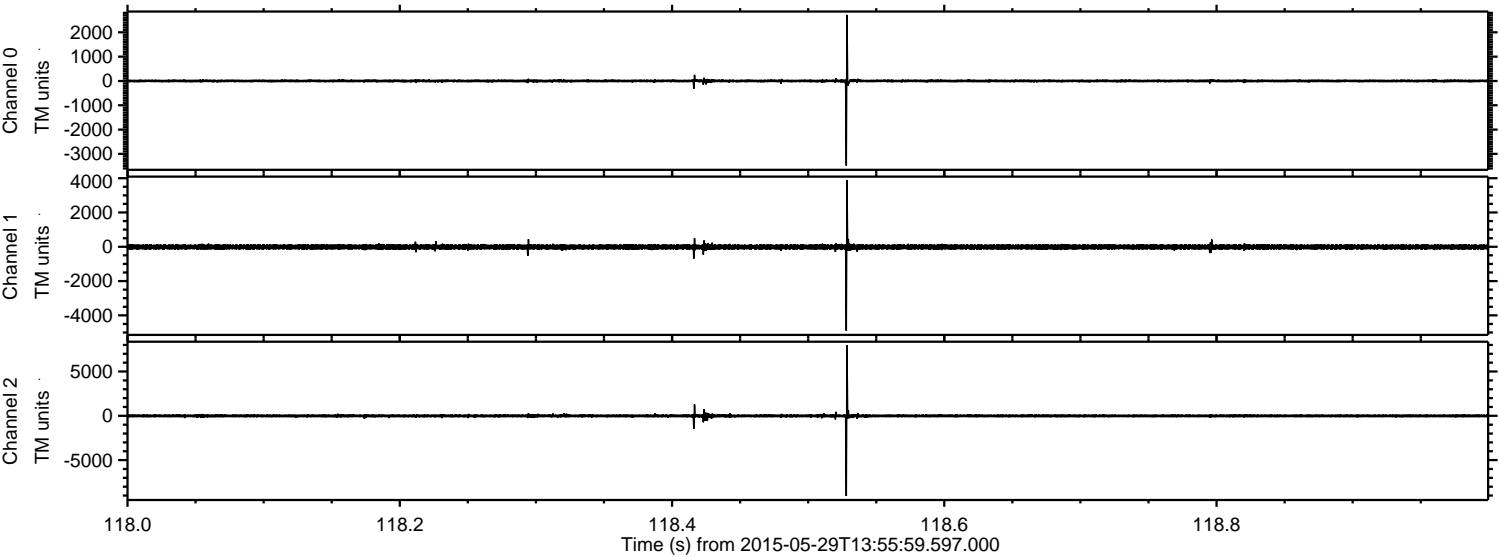

Processed Fri May 29 16:04:46 2015 by ELM ver.2012-10-06 from 001__elm20150529_135558__dat00.bin

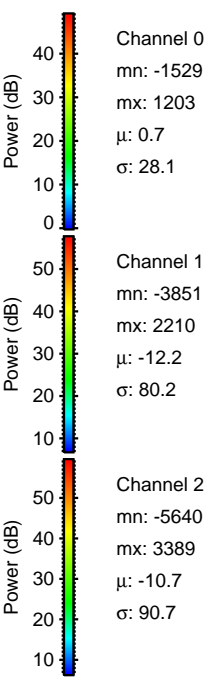
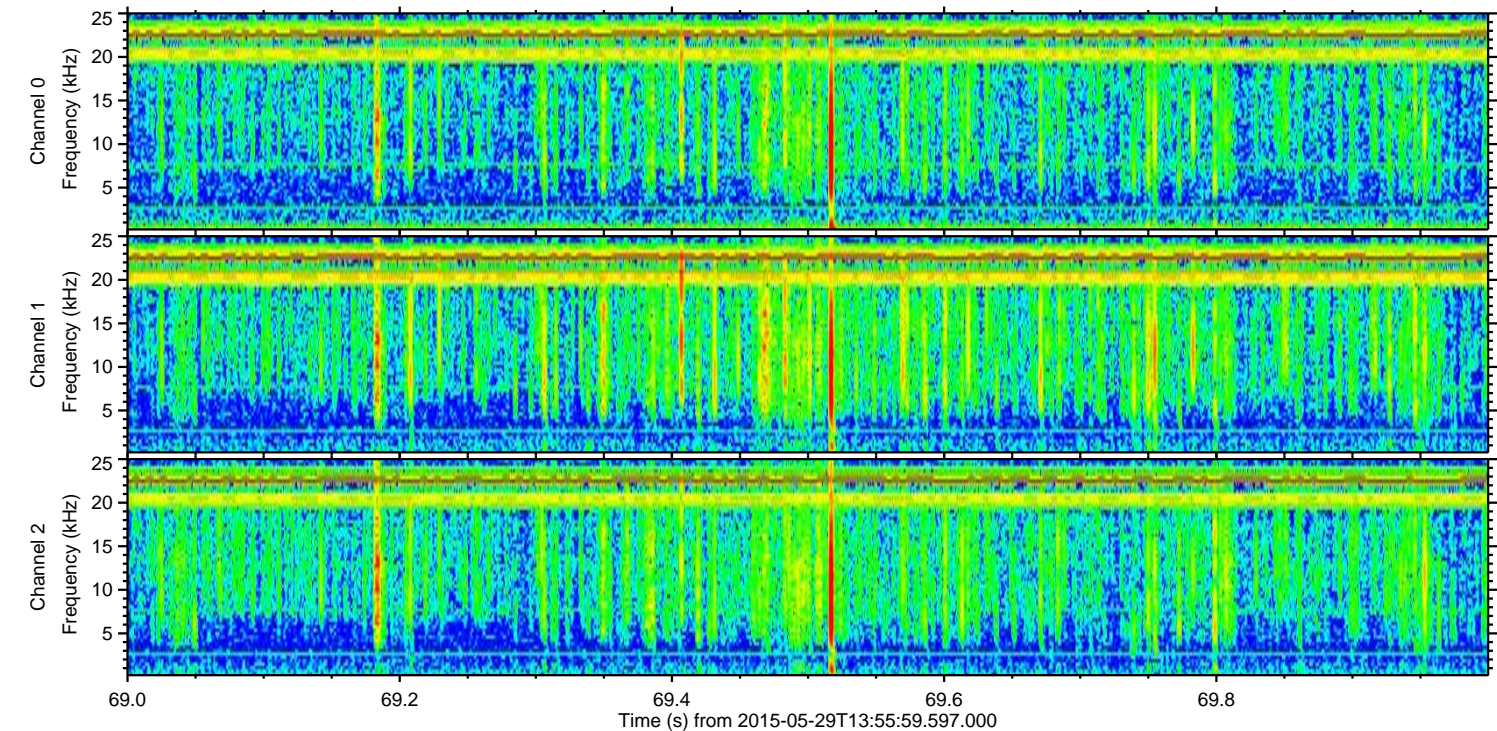
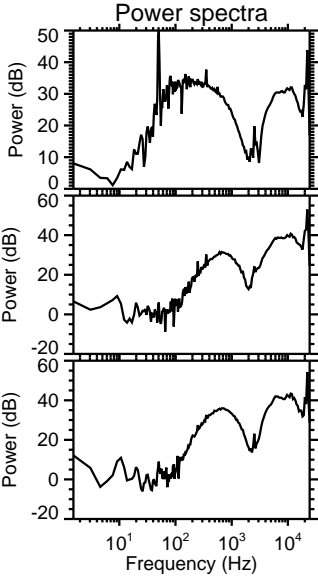
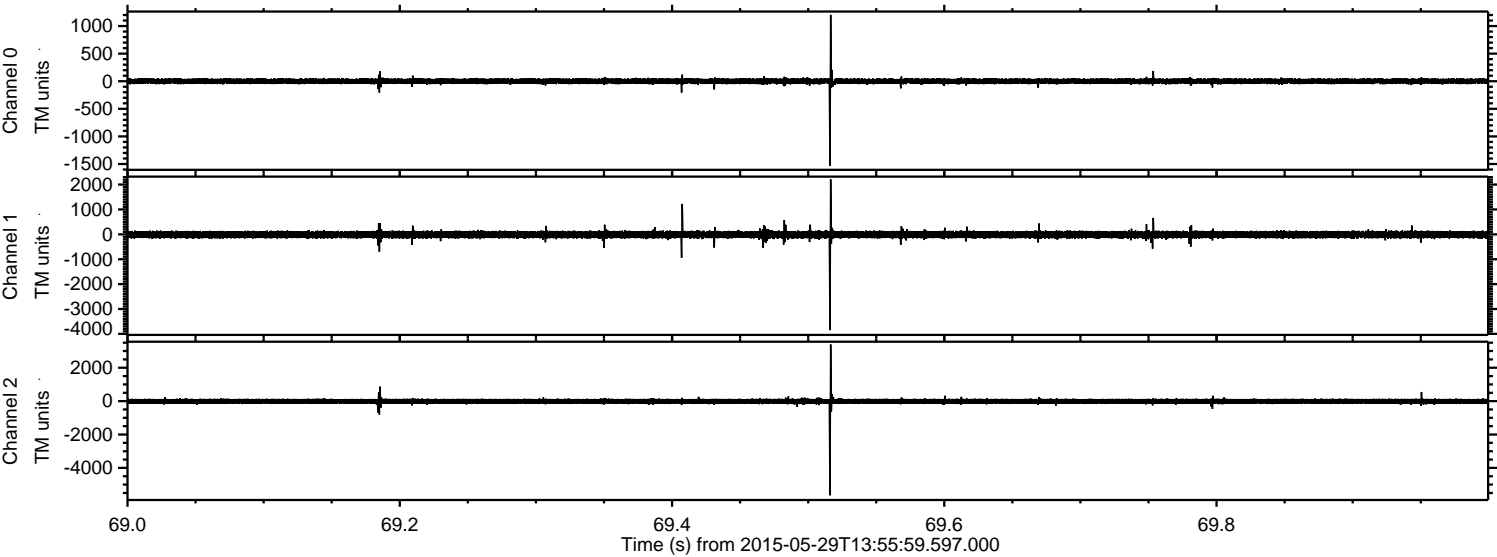

ELMAVAN 3D WAVEFORMS (Measured data sampled at 50 kHz) 49749 packets of 144 samples from 2015-05-29T13:55:59.597.000. Part 135/144

Processed Fri May 29 16:04:47 2015 by ELM ver.2012-10-06 from 001__elm20150529_135558__dat00.bin

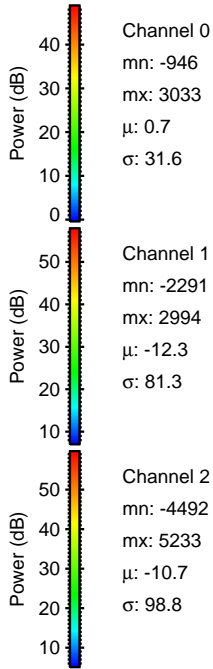
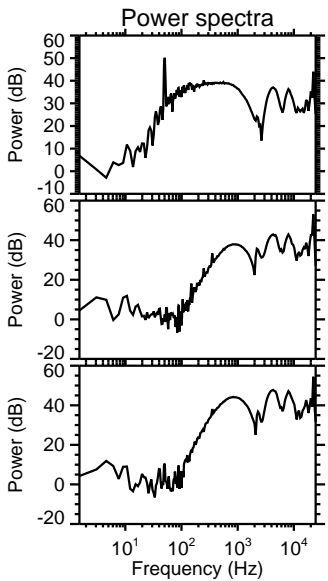
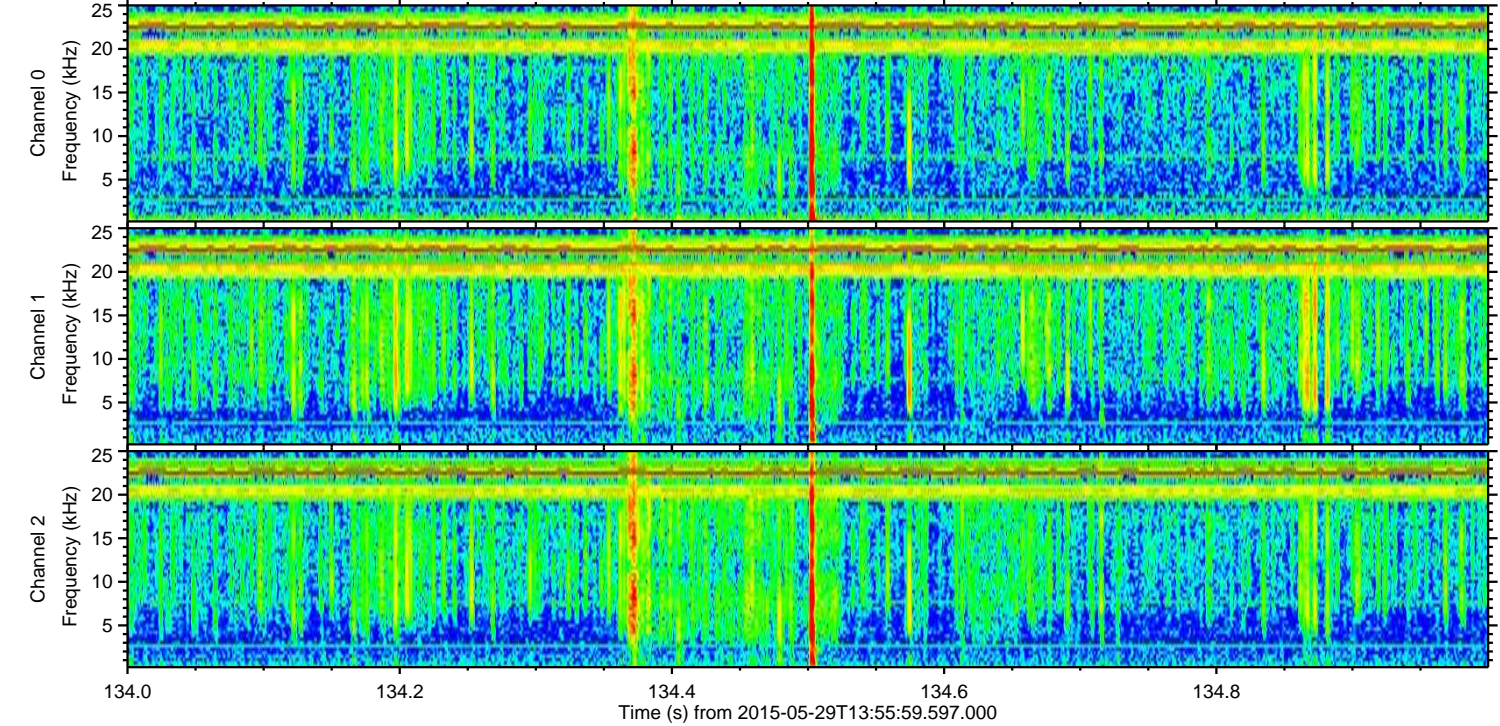
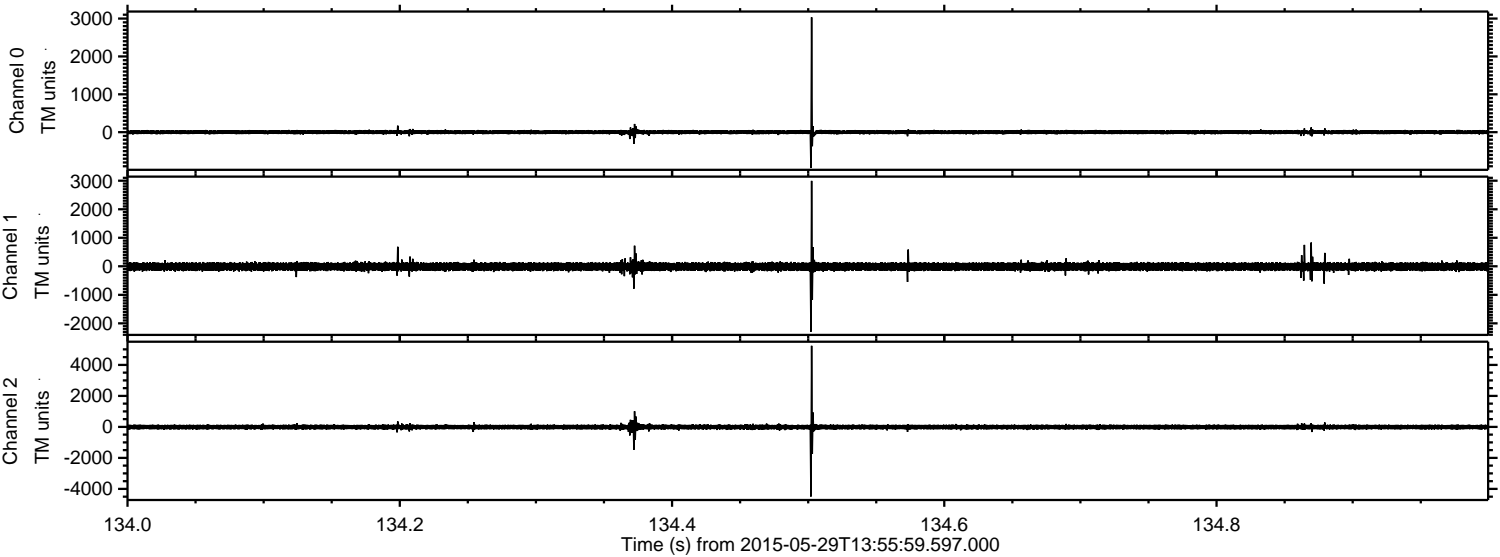

Processed Fri May 29 16:04:48 2015 by ELM ver.2012-10-06 from 001__elm20150529_135558__dat00.bin

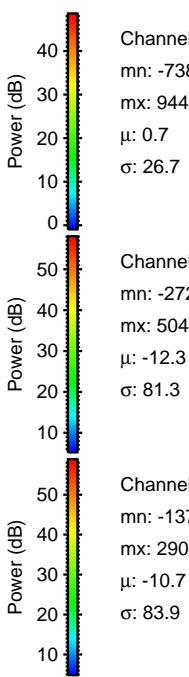
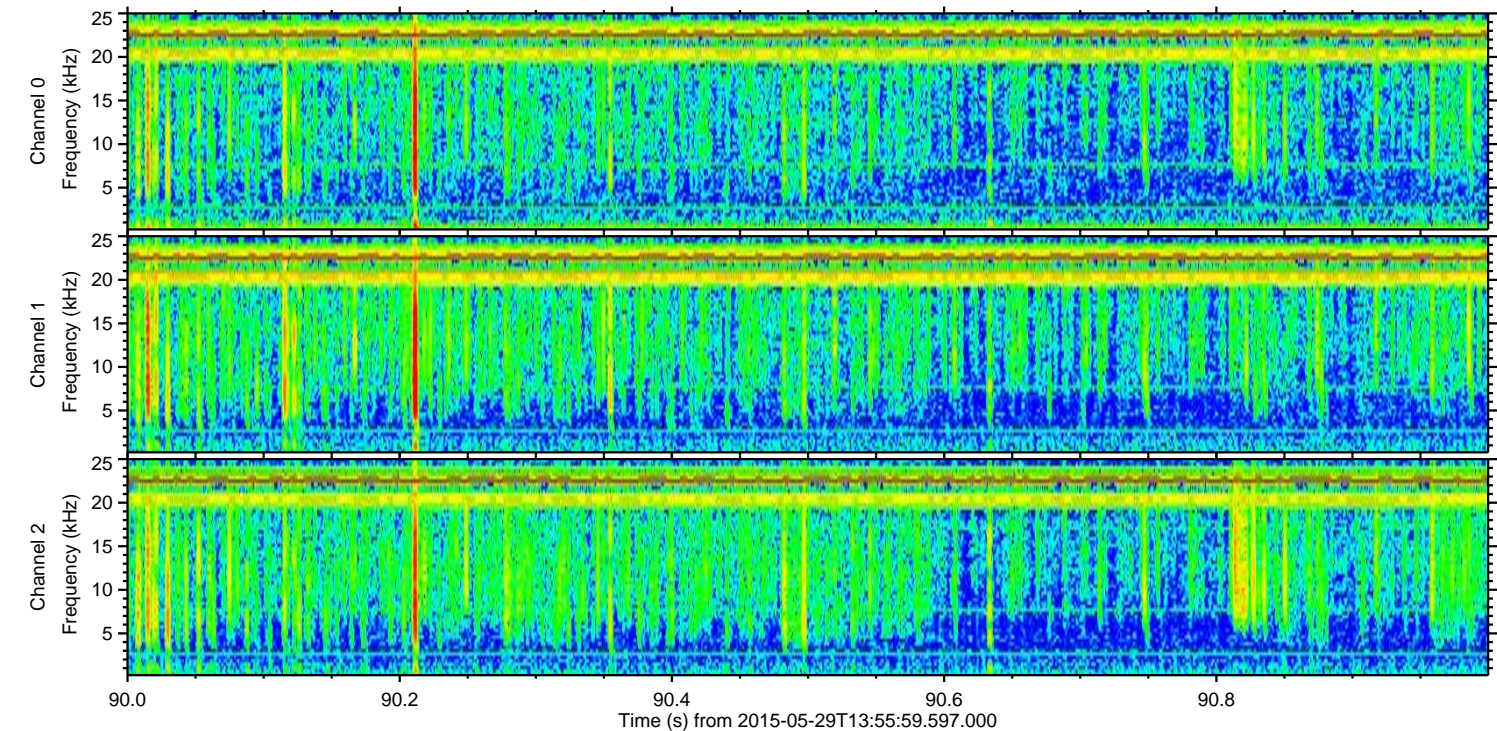
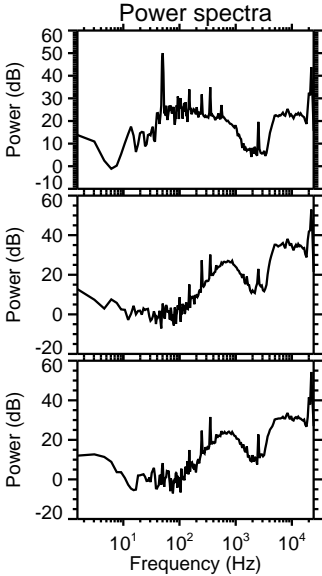
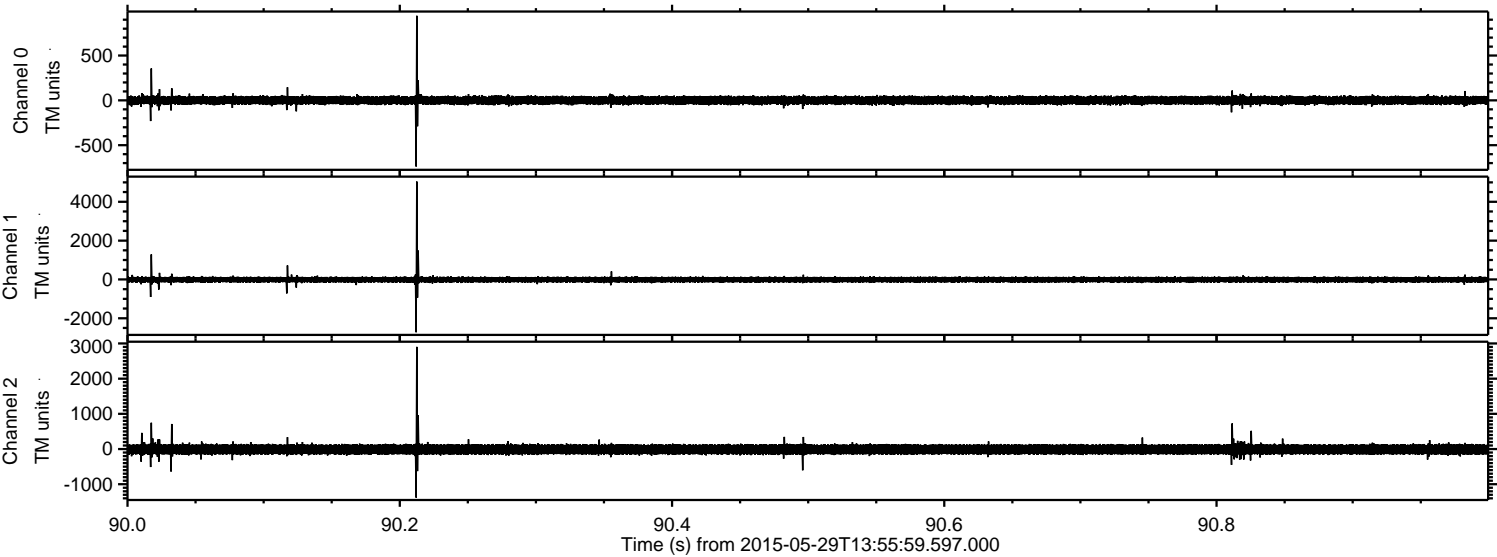

Processed Fri May 29 16:04:49 2015 by ELM ver.2012-10-06 from 001__elm20150529_135558__dat00.bin

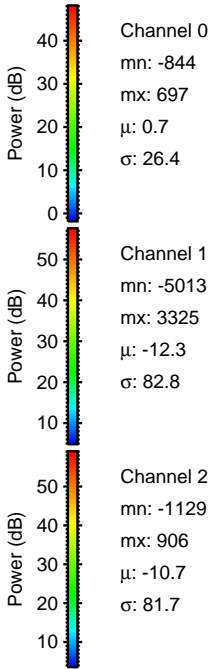
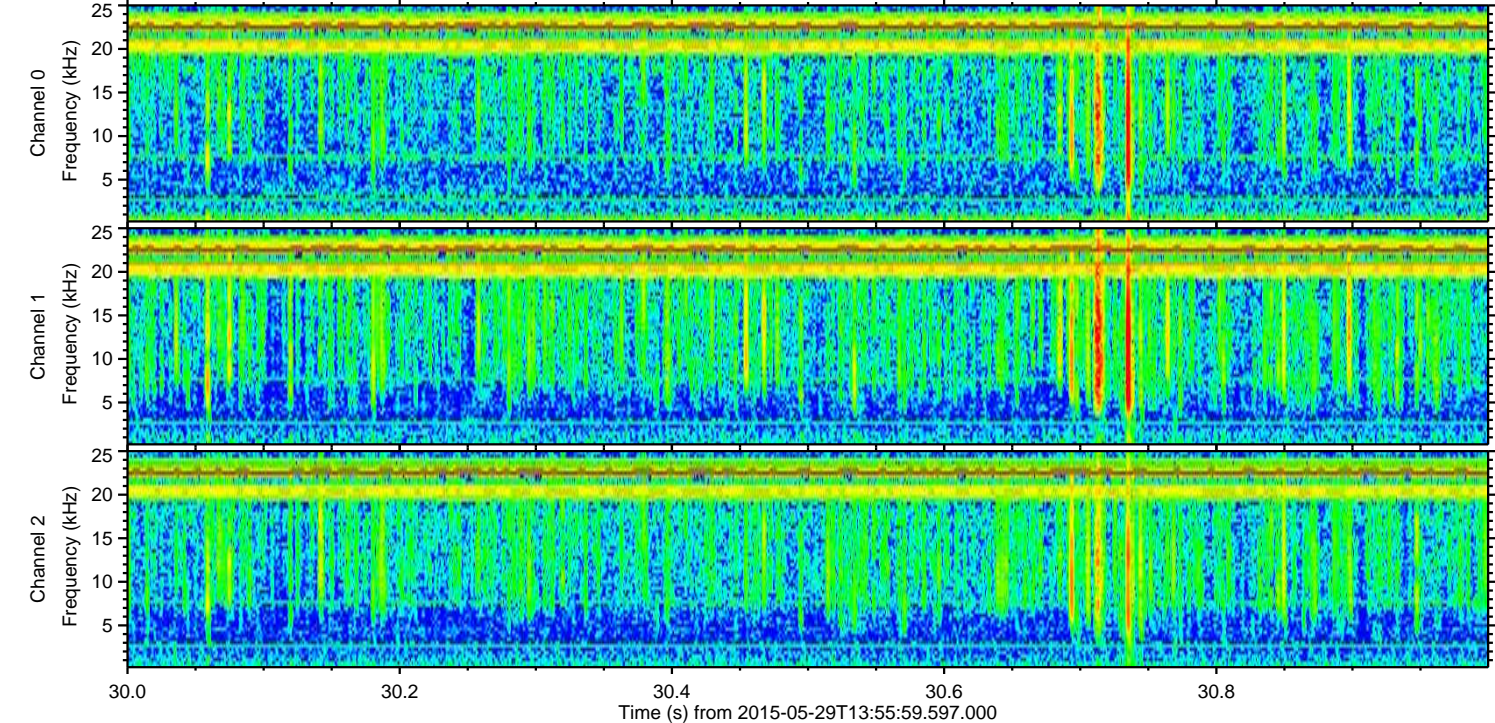
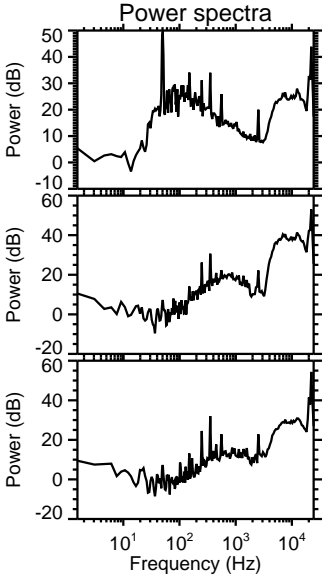
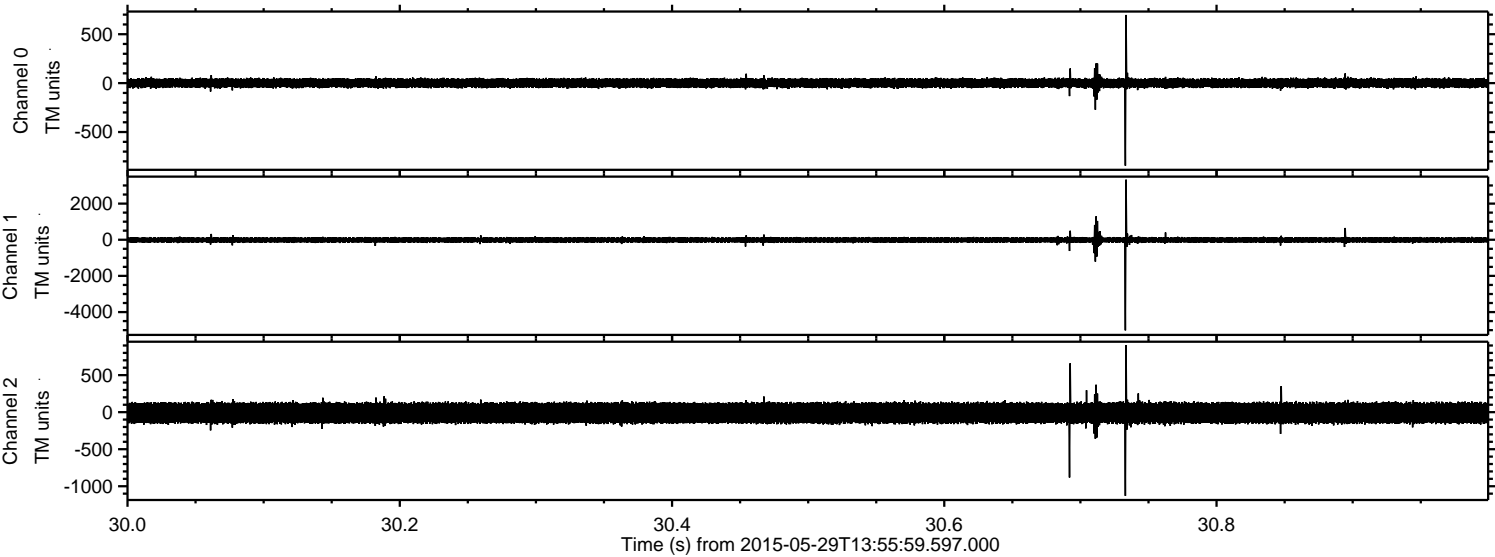

Channel 0
mn: -844
mx: 697
 μ : 0.7
 σ : 26.4

Channel 1
mn: -5013
mx: 3325
 μ : -12.3
 σ : 82.8

Channel 2
mn: -1129
mx: 906
 μ : -10.7
 σ : 81.7

Processed Fri May 29 16:04:50 2015 by ELM ver.2012-10-06 from 001__elm20150529_135558__dat00.bin

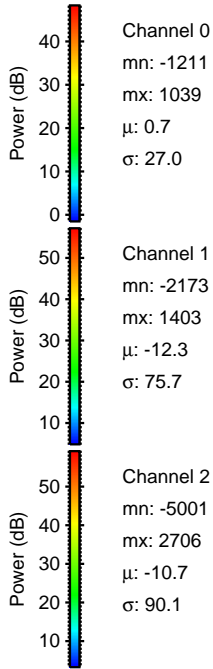
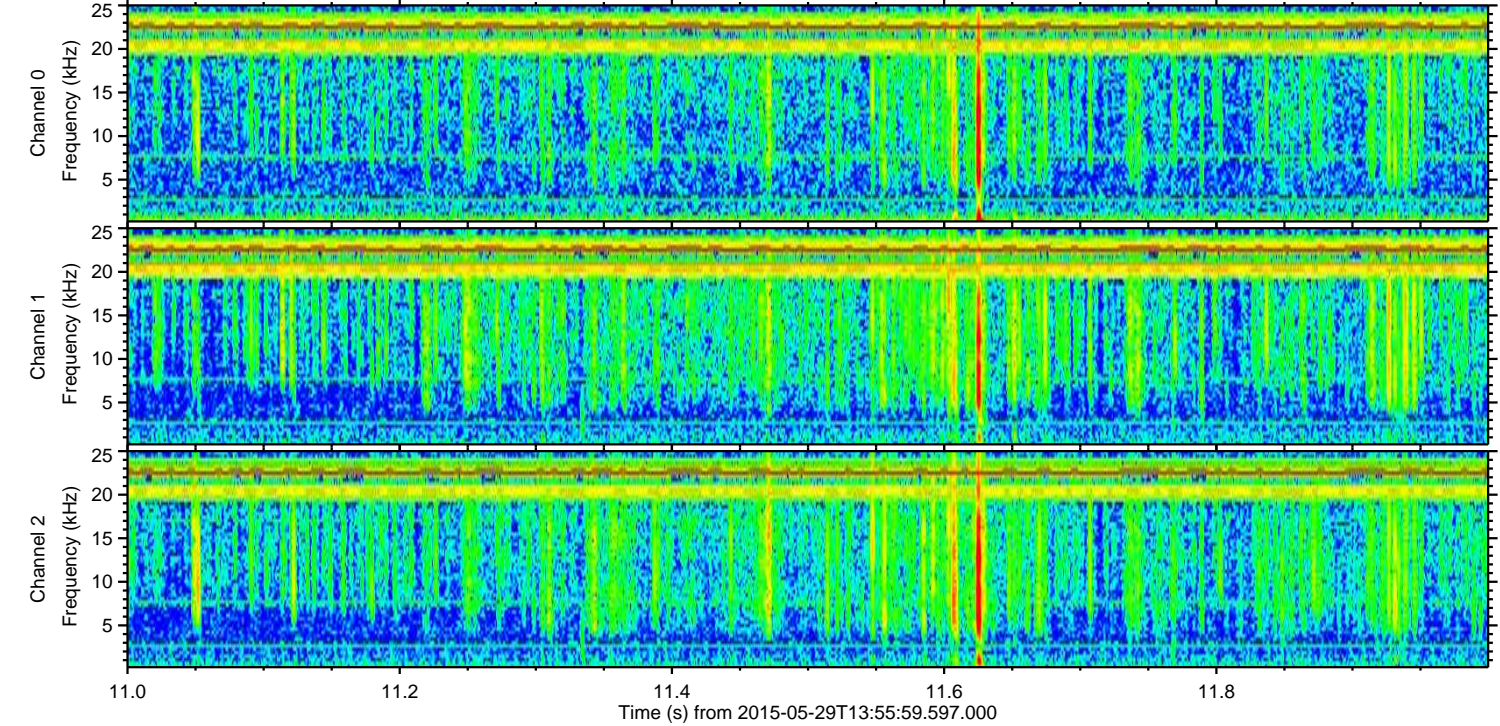
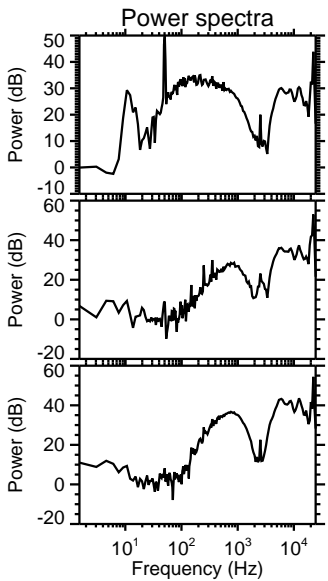
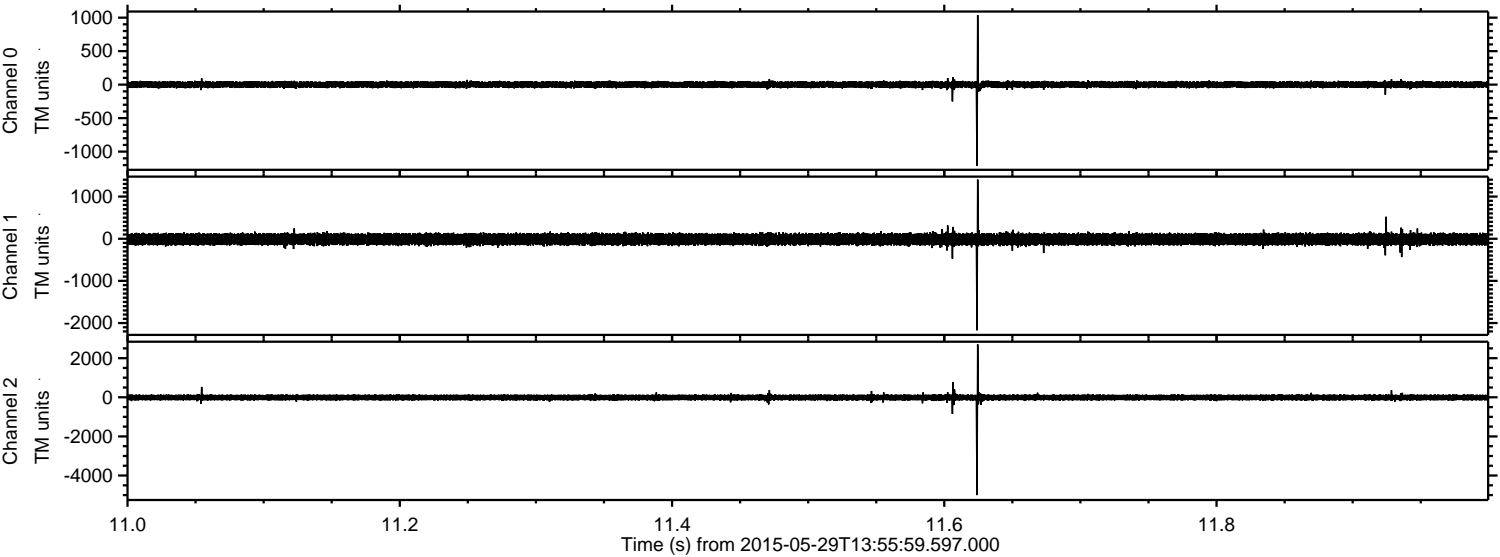

Channel 0
mn: -1211
mx: 1039
 μ : 0.7
 σ : 27.0

Channel 1
mn: -2173
mx: 1403
 μ : -12.3
 σ : 75.7

Channel 2
mn: -5001
mx: 2706
 μ : -10.7
 σ : 90.1

Processed Fri May 29 16:04:51 2015 by ELM ver.2012-10-06 from 001__elm20150529_135558__dat00.bin

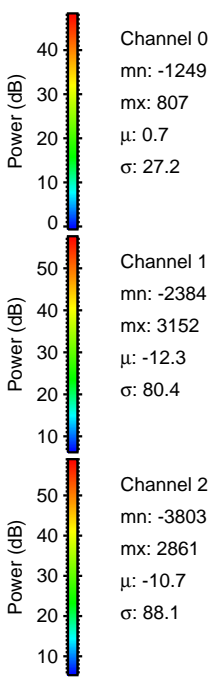
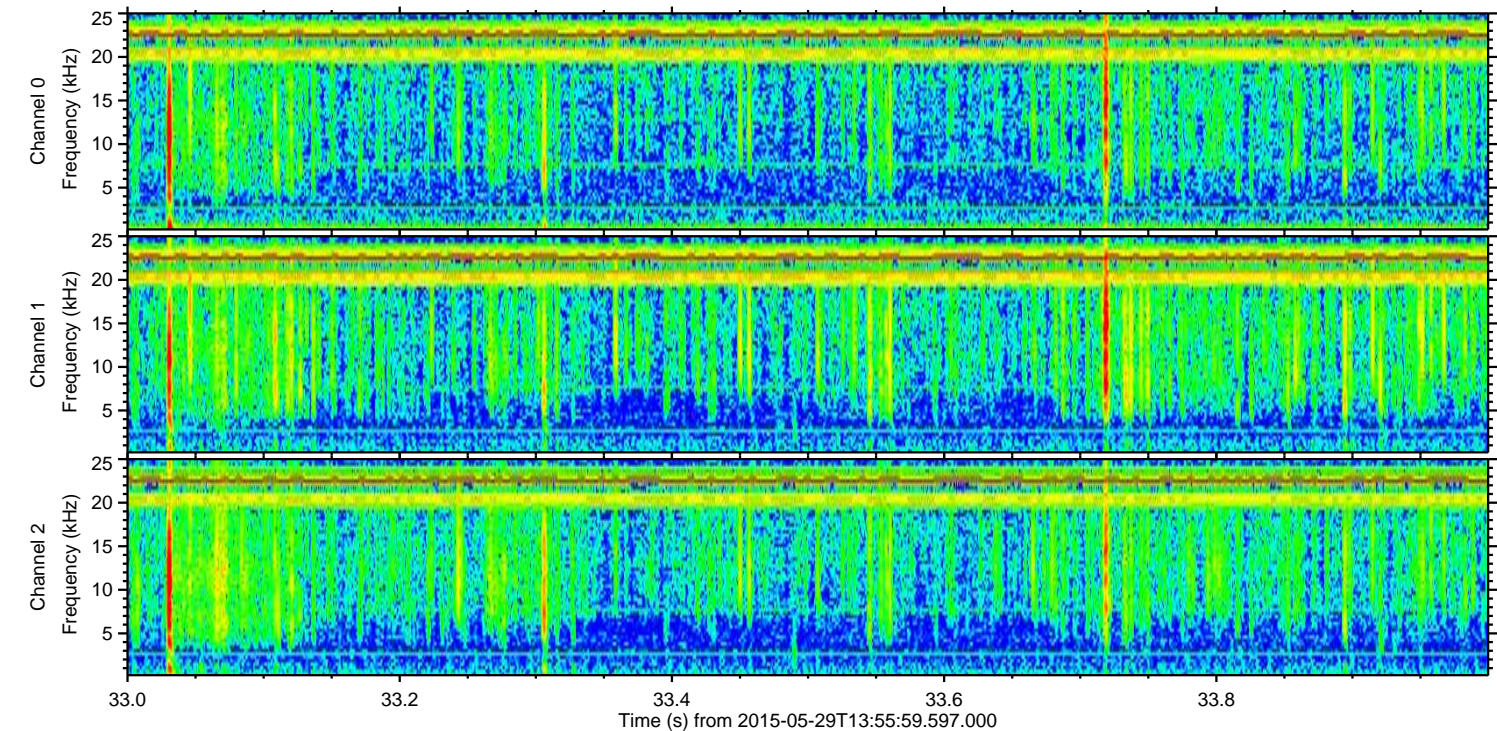
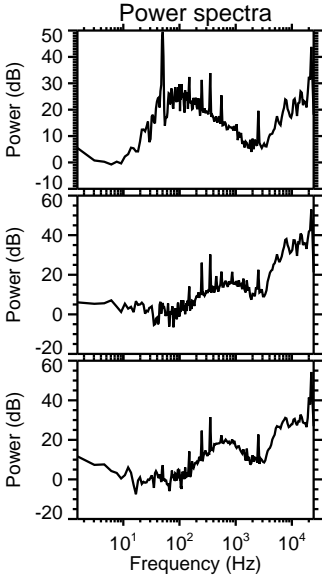
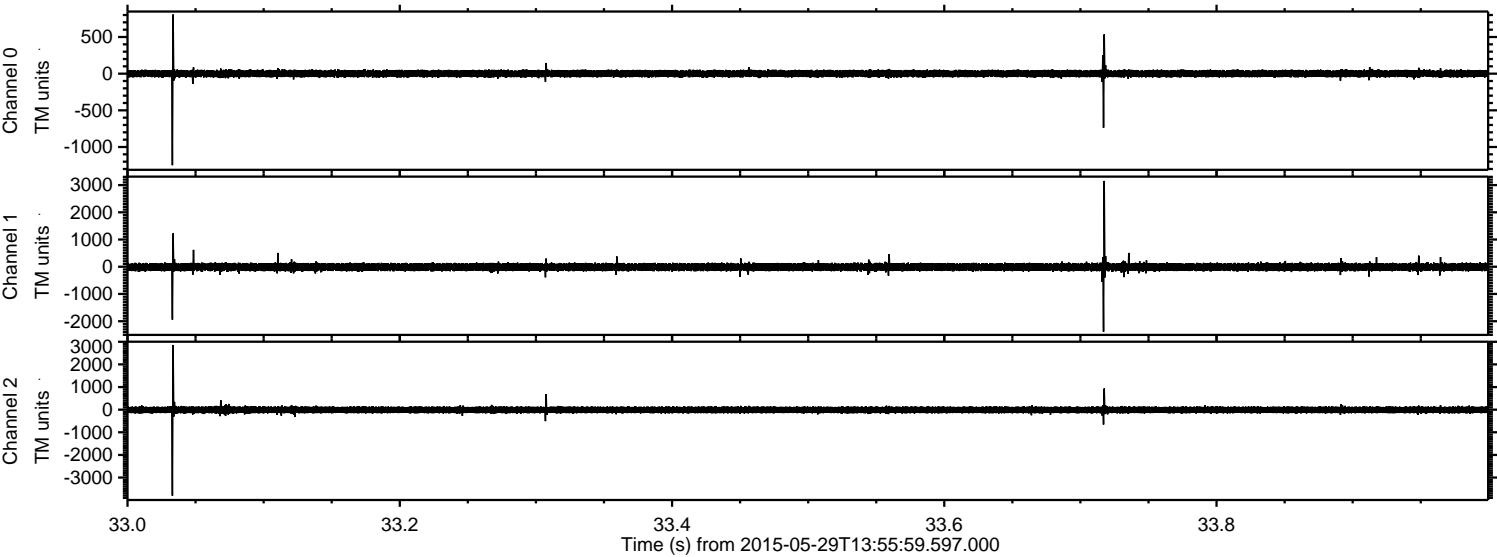

Processed Fri May 29 16:04:52 2015 by ELM ver.2012-10-06 from 001__elm20150529_135558__dat00.bin

