

ELMAVAN 3D WAVEFORMS (Measured data sampled at 50 kHz) 49796 packets of 144 samples from 2015-05-29T11:40:54.878.000.

Processed Fri May 29 13:49:15 2015 by ELM ver.2012-10-06 from 001\_\_elm20150529\_114053\_\_dat00.bin

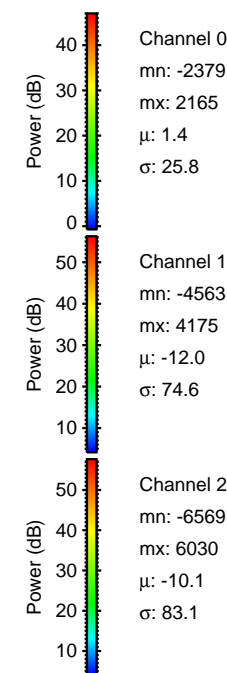

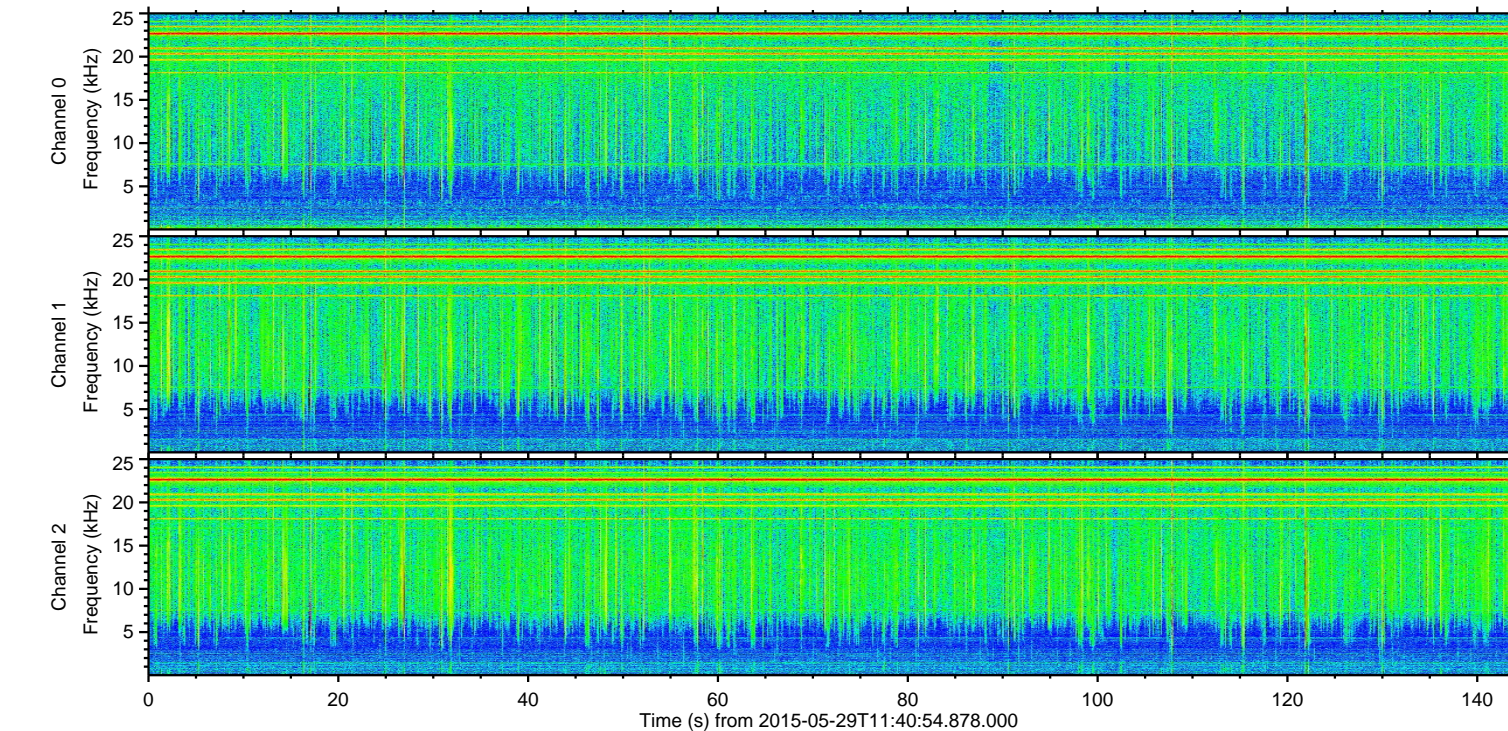
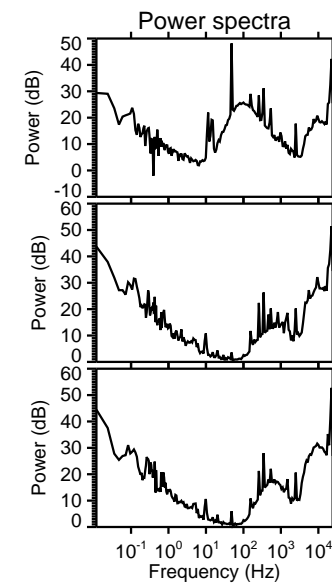
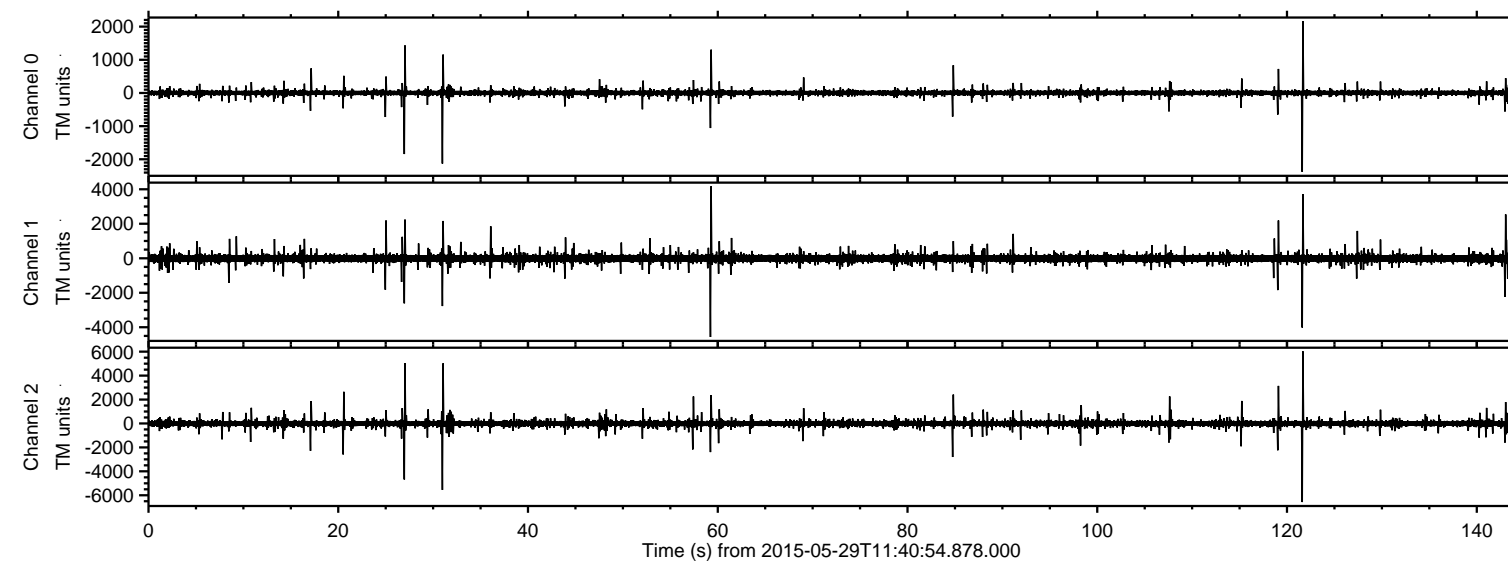

ELMAVAN 3D WAVEFORMS (Measured data sampled at 50 kHz) 49796 packets of 144 samples from 2015-05-29T11:40:54.878.000. Part 122/144

Processed Fri May 29 13:49:26 2015 by ELM ver.2012-10-06 from 001\_\_elm20150529\_114053\_\_dat00.bin

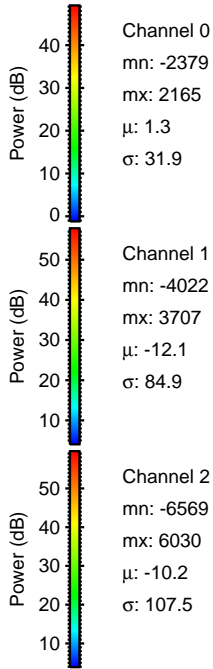
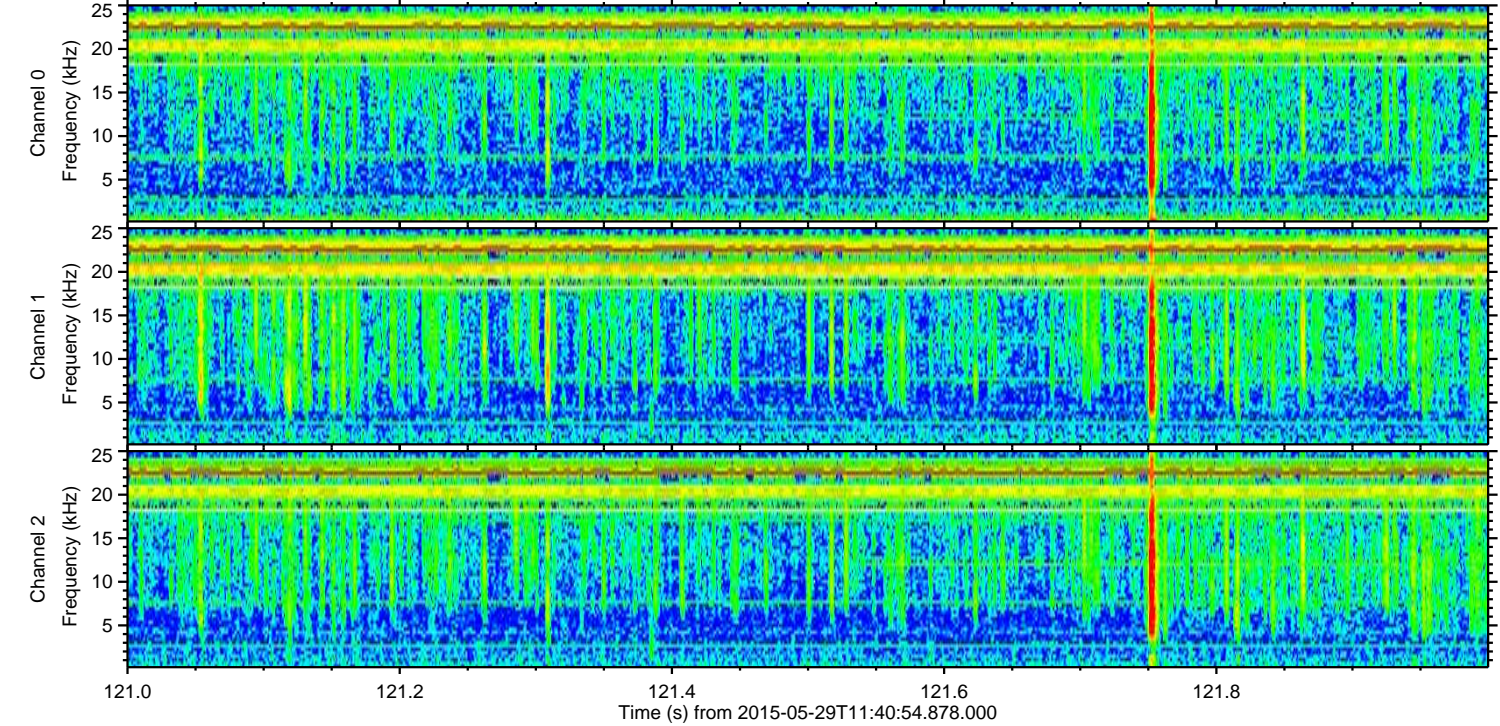
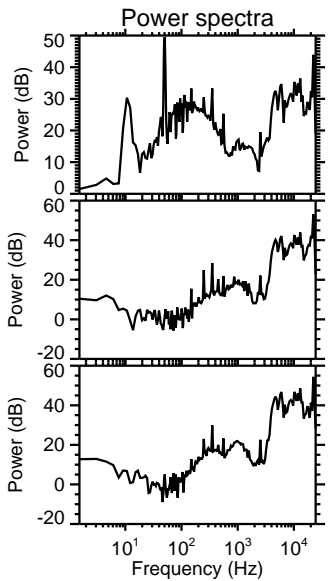
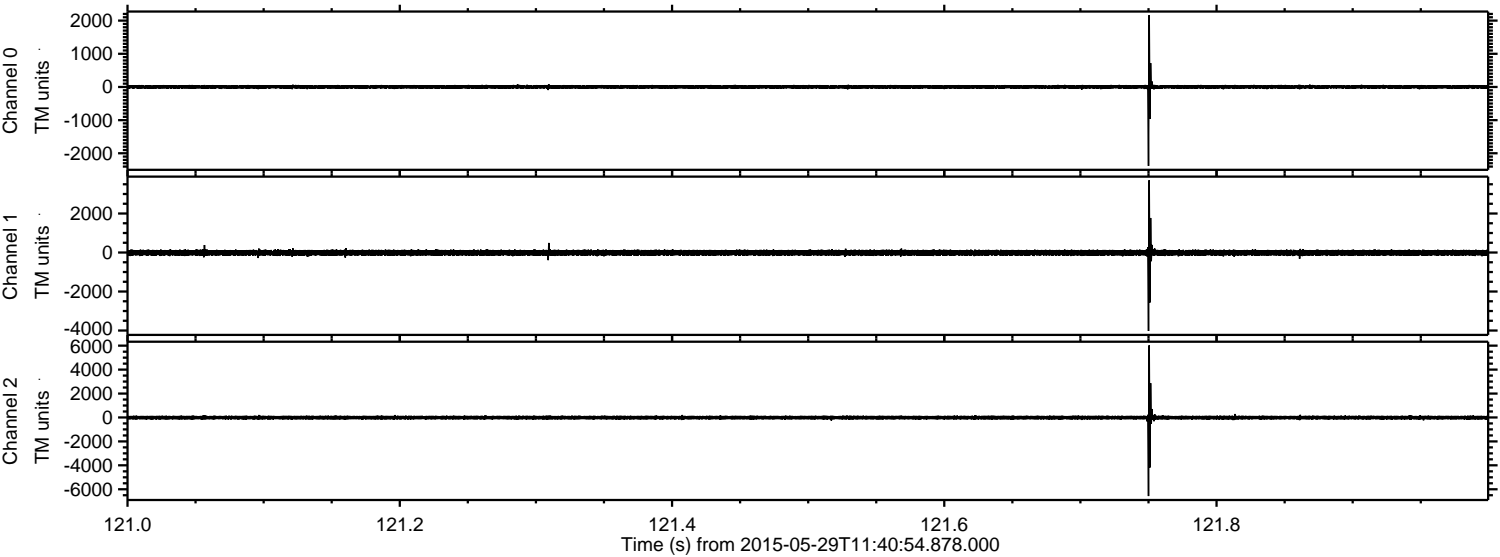

Channel 0  
mn: -2379  
mx: 2165  
 $\mu$ : 1.3  
 $\sigma$ : 31.9

Channel 1  
mn: -4022  
mx: 3707  
 $\mu$ : -12.1  
 $\sigma$ : 84.9

Channel 2  
mn: -6569  
mx: 6030  
 $\mu$ : -10.2  
 $\sigma$ : 107.5



ELMAVAN 3D WAVEFORMS (Measured data sampled at 50 kHz) 49796 packets of 144 samples from 2015-05-29T11:40:54.878.000. Part 31/144

Processed Fri May 29 13:49:27 2015 by ELM ver.2012-10-06 from 001\_\_elm20150529\_114053\_\_dat00.bin

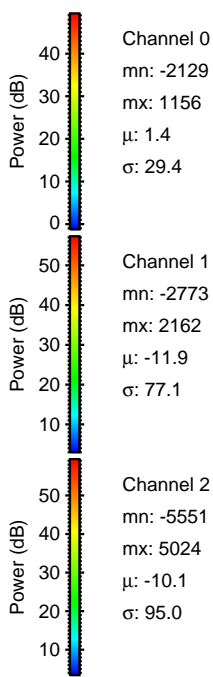
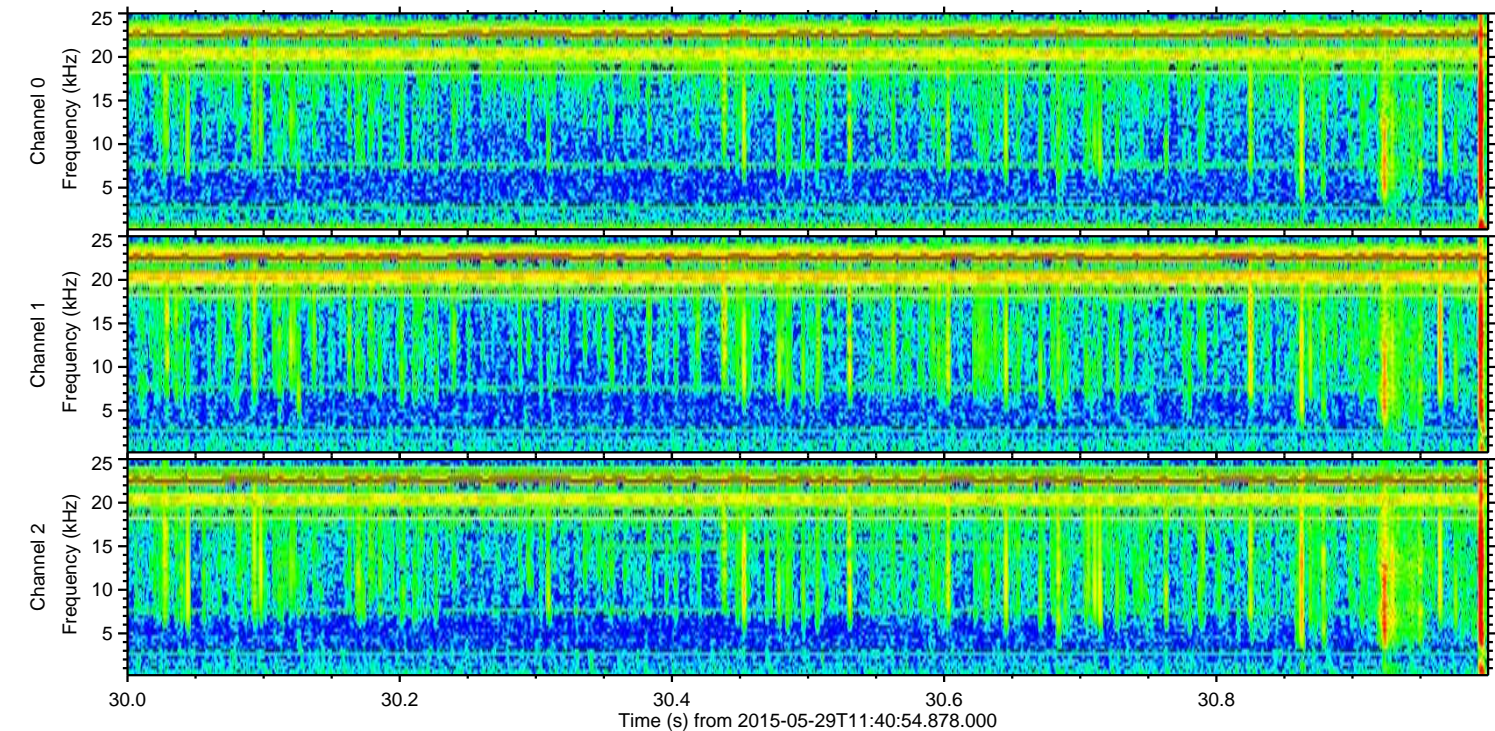
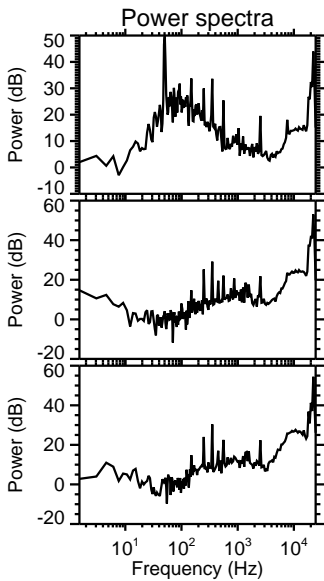
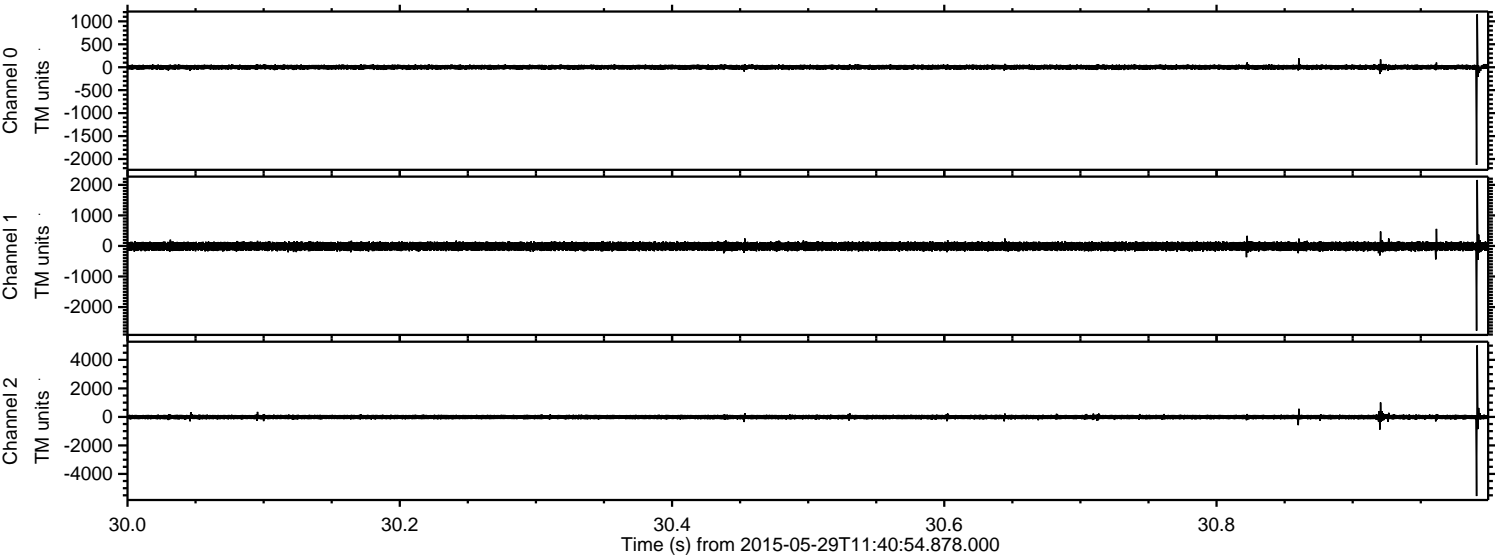

Channel 0  
mn: -2129  
mx: 1156  
 $\mu$ : 1.4  
 $\sigma$ : 29.4

Channel 1  
mn: -2773  
mx: 2162  
 $\mu$ : -11.9  
 $\sigma$ : 77.1

Channel 2  
mn: -5551  
mx: 5024  
 $\mu$ : -10.1  
 $\sigma$ : 95.0



ELMAVAN 3D WAVEFORMS (Measured data sampled at 50 kHz) 49796 packets of 144 samples from 2015-05-29T11:40:54.878.000. Part 27/144

Processed Fri May 29 13:49:28 2015 by ELM ver.2012-10-06 from 001\_\_elm20150529\_114053\_\_dat00.bin

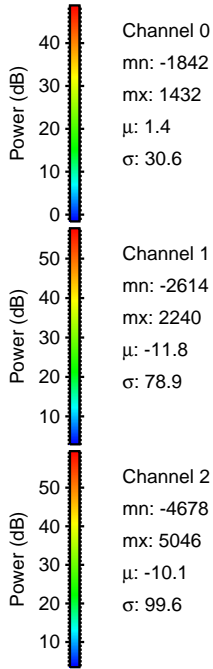
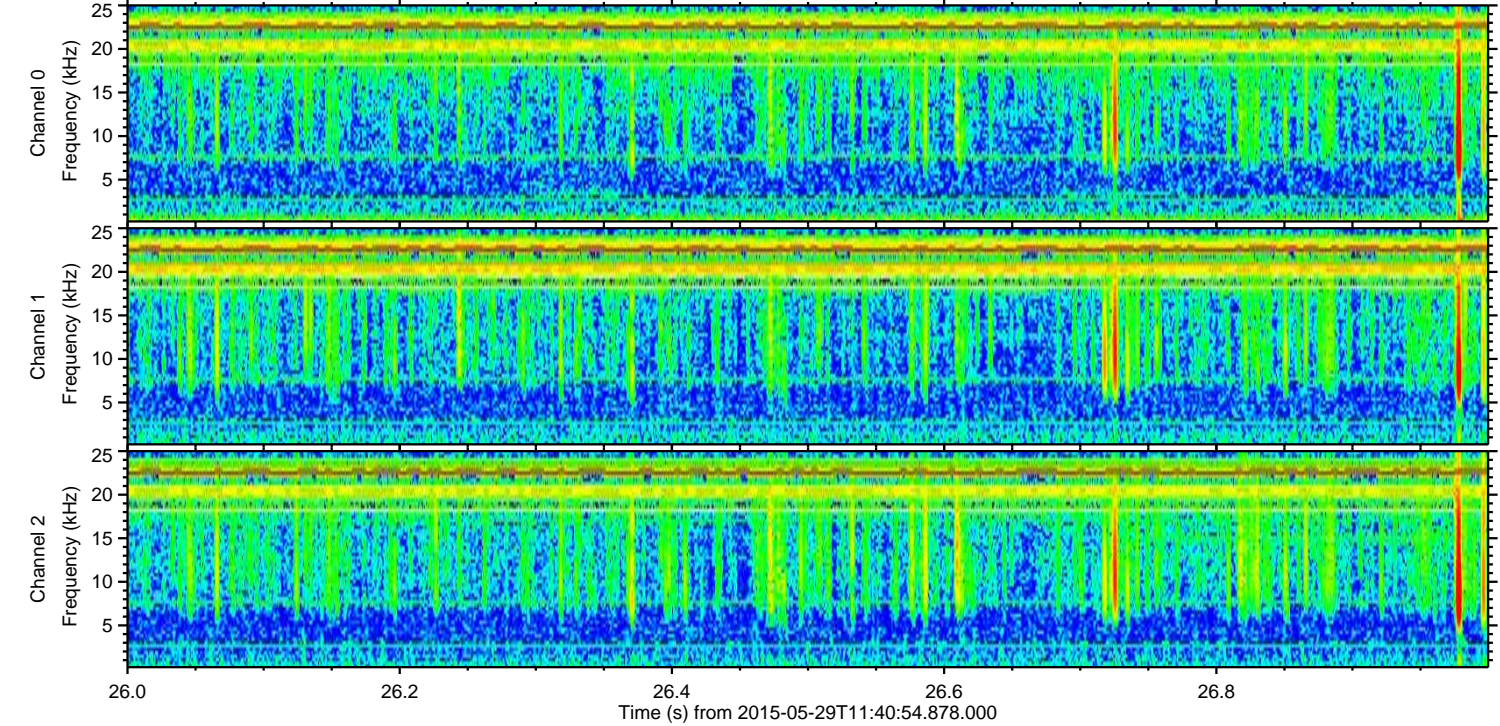
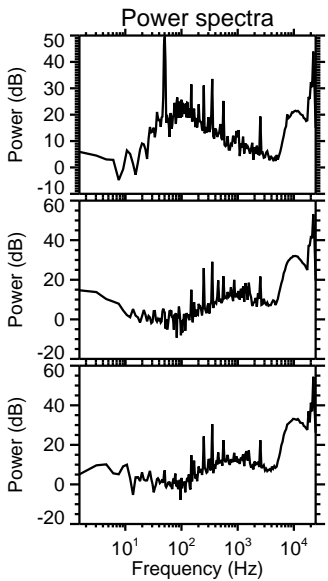
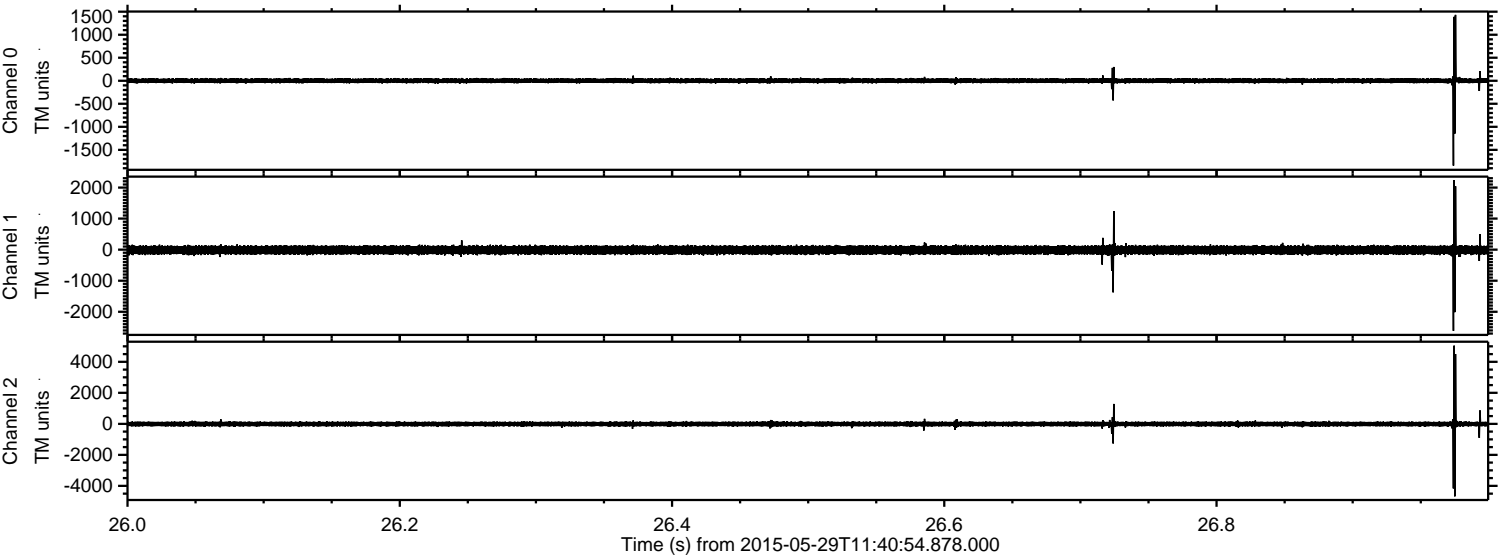



Processed Fri May 29 13:49:29 2015 by ELM ver.2012-10-06 from 001\_\_elm20150529\_114053\_\_dat00.bin

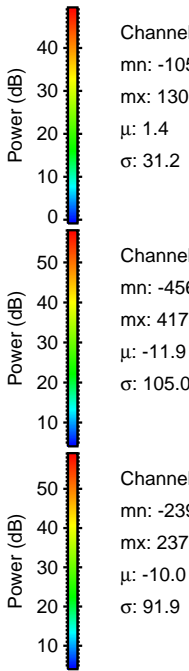
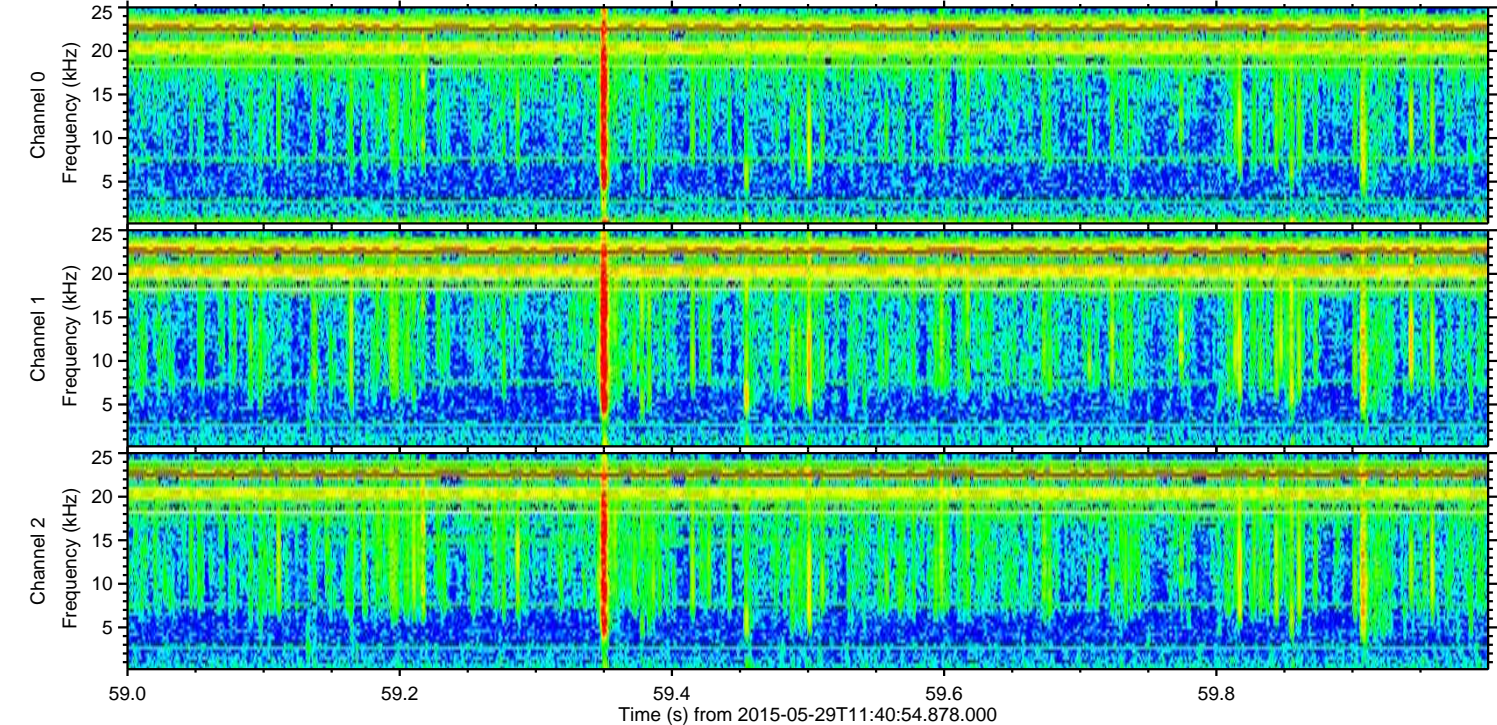
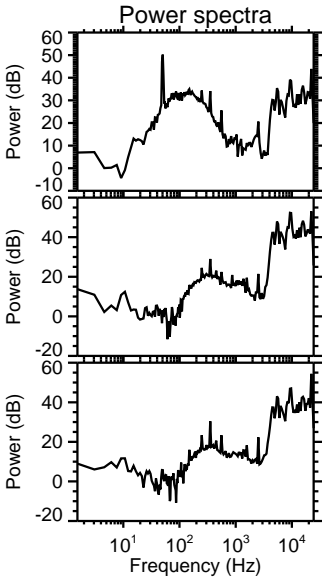
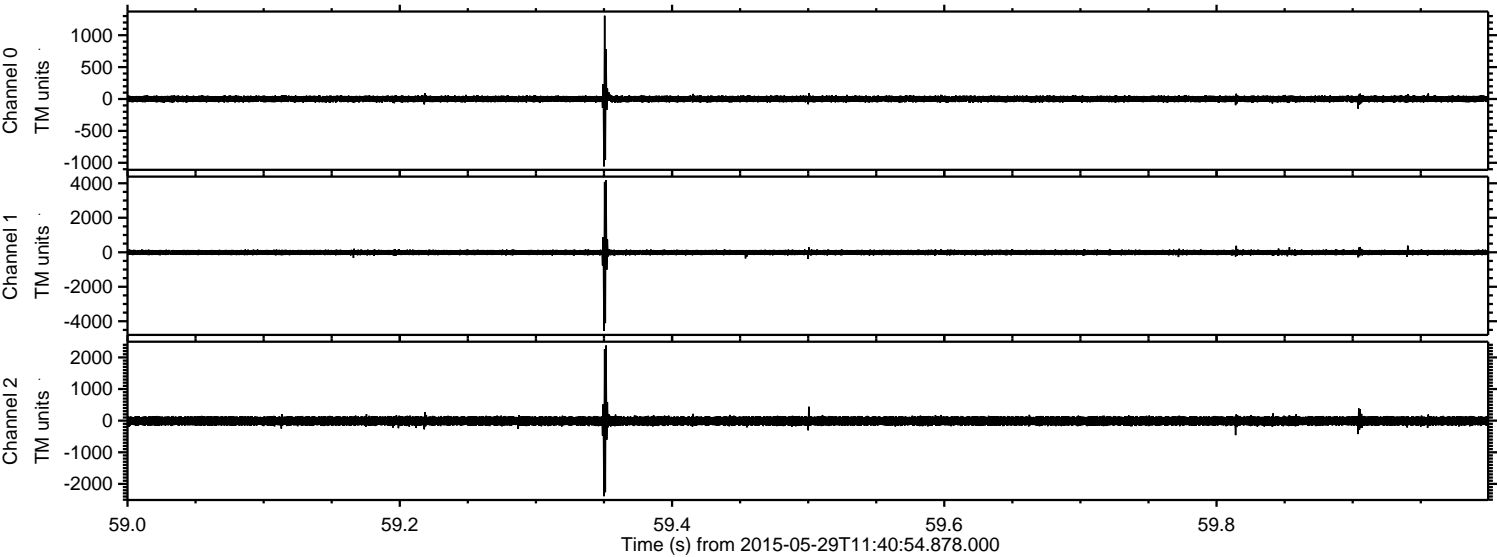



ELMAVAN 3D WAVEFORMS (Measured data sampled at 50 kHz) 49796 packets of 144 samples from 2015-05-29T11:40:54.878.000. Part 120/144

Processed Fri May 29 13:49:30 2015 by ELM ver.2012-10-06 from 001\_\_elm20150529\_114053\_\_dat00.bin

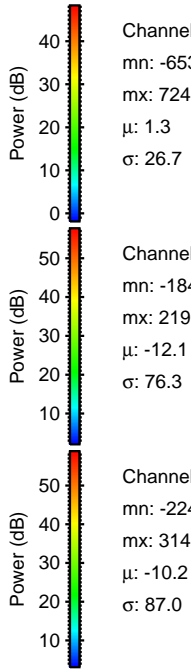
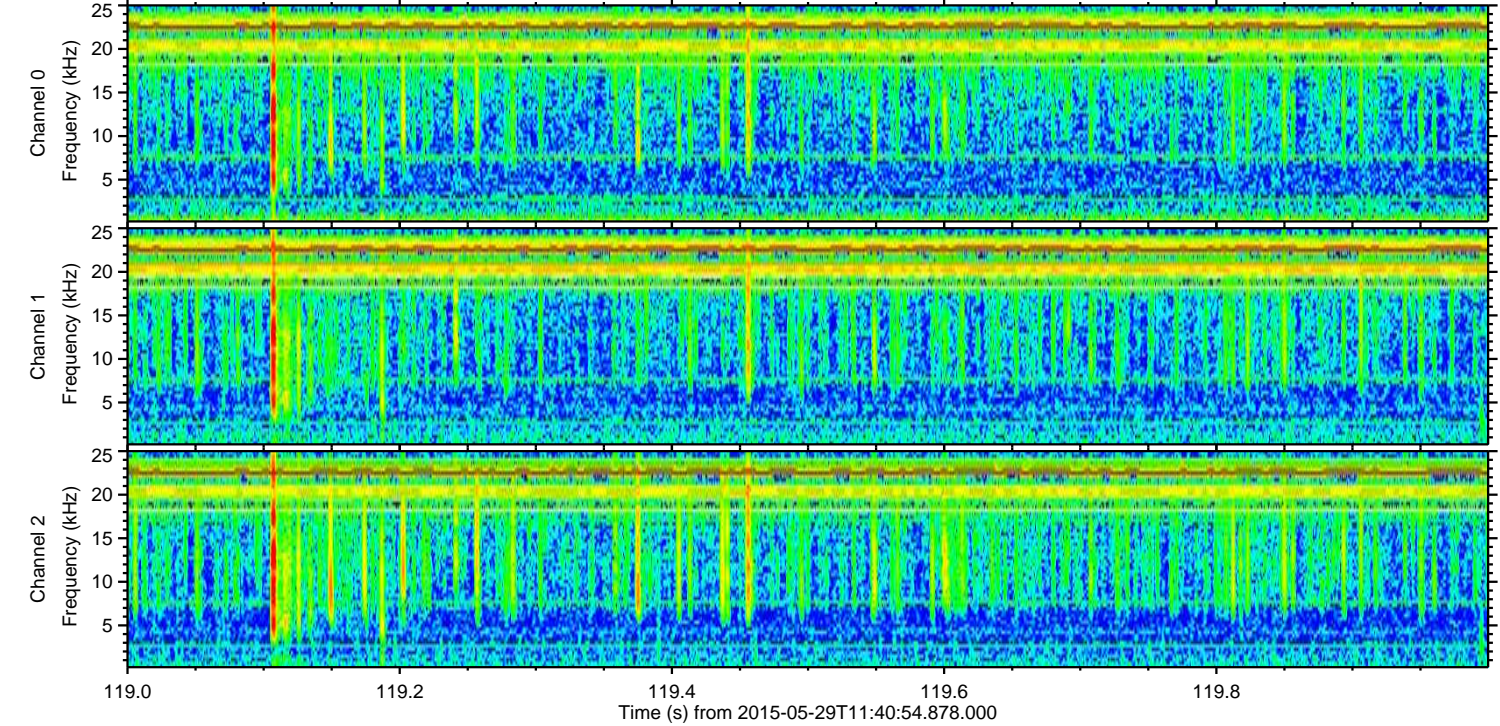
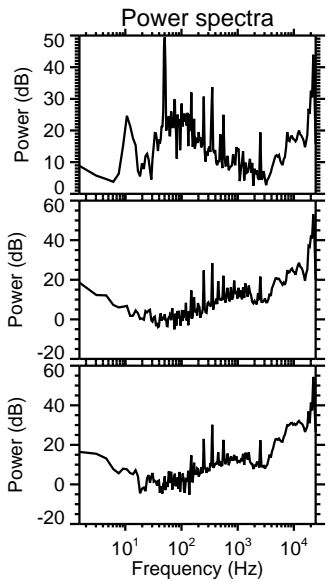
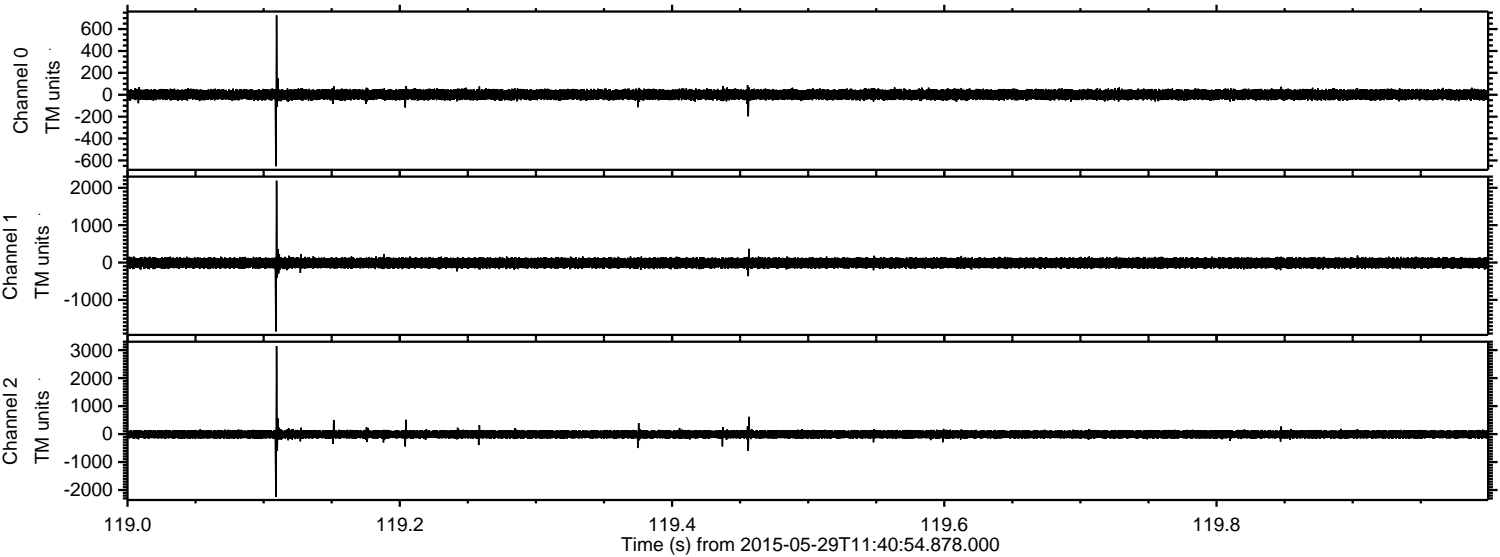



Processed Fri May 29 13:49:31 2015 by ELM ver.2012-10-06 from 001\_\_elm20150529\_114053\_\_dat00.bin

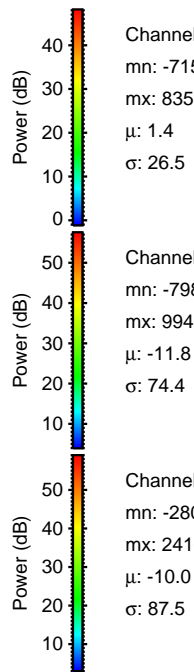
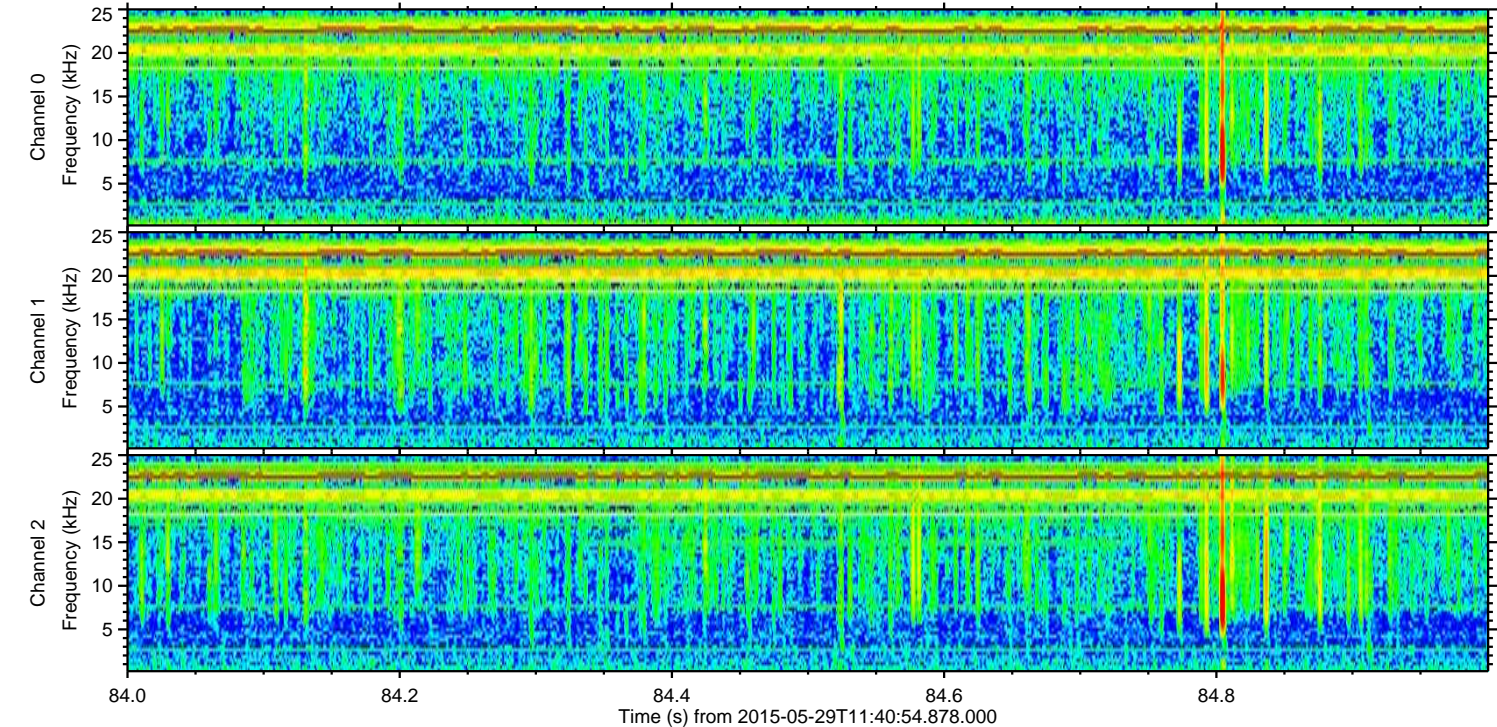
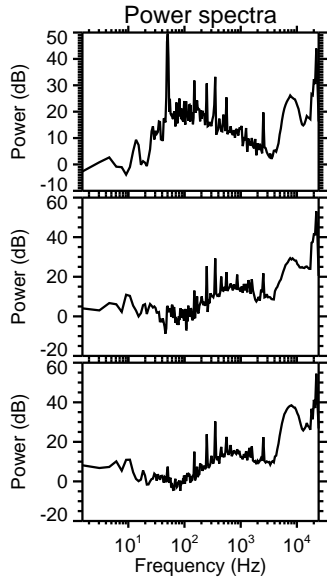
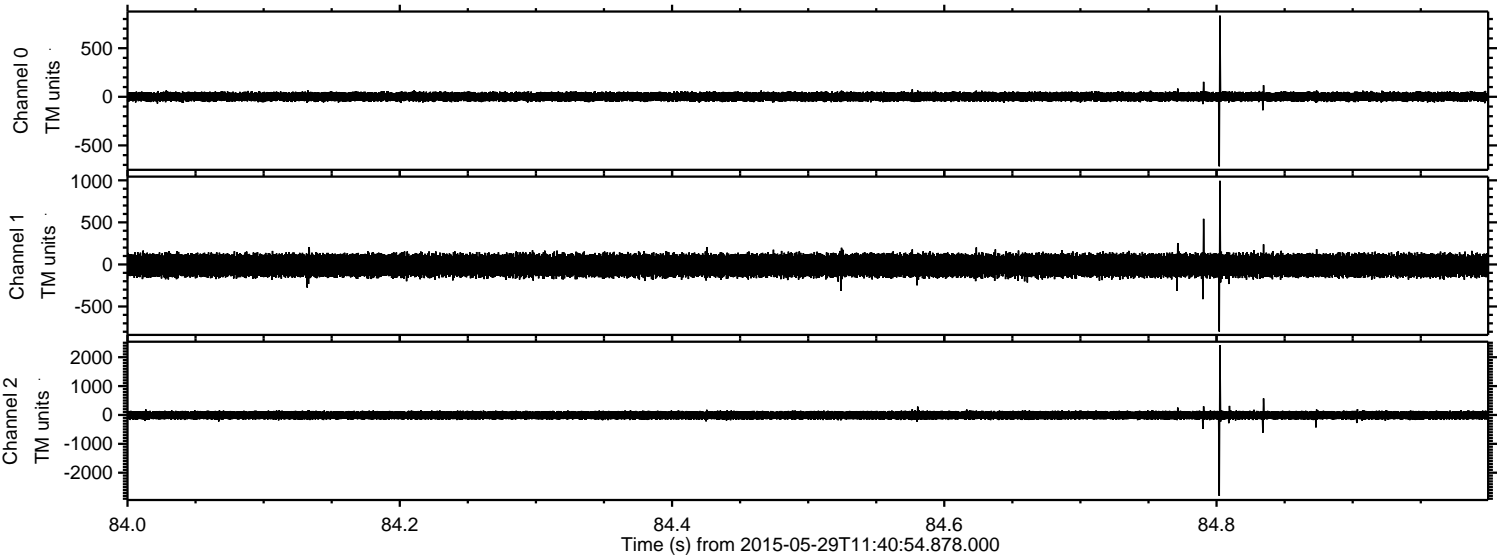



Processed Fri May 29 13:49:32 2015 by ELM ver.2012-10-06 from 001\_\_elm20150529\_114053\_\_dat00.bin

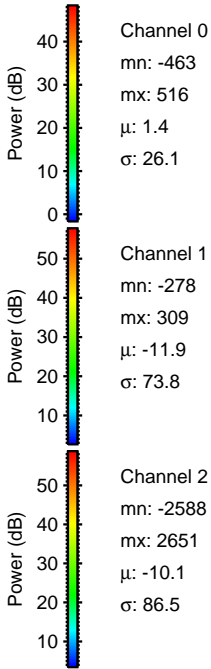
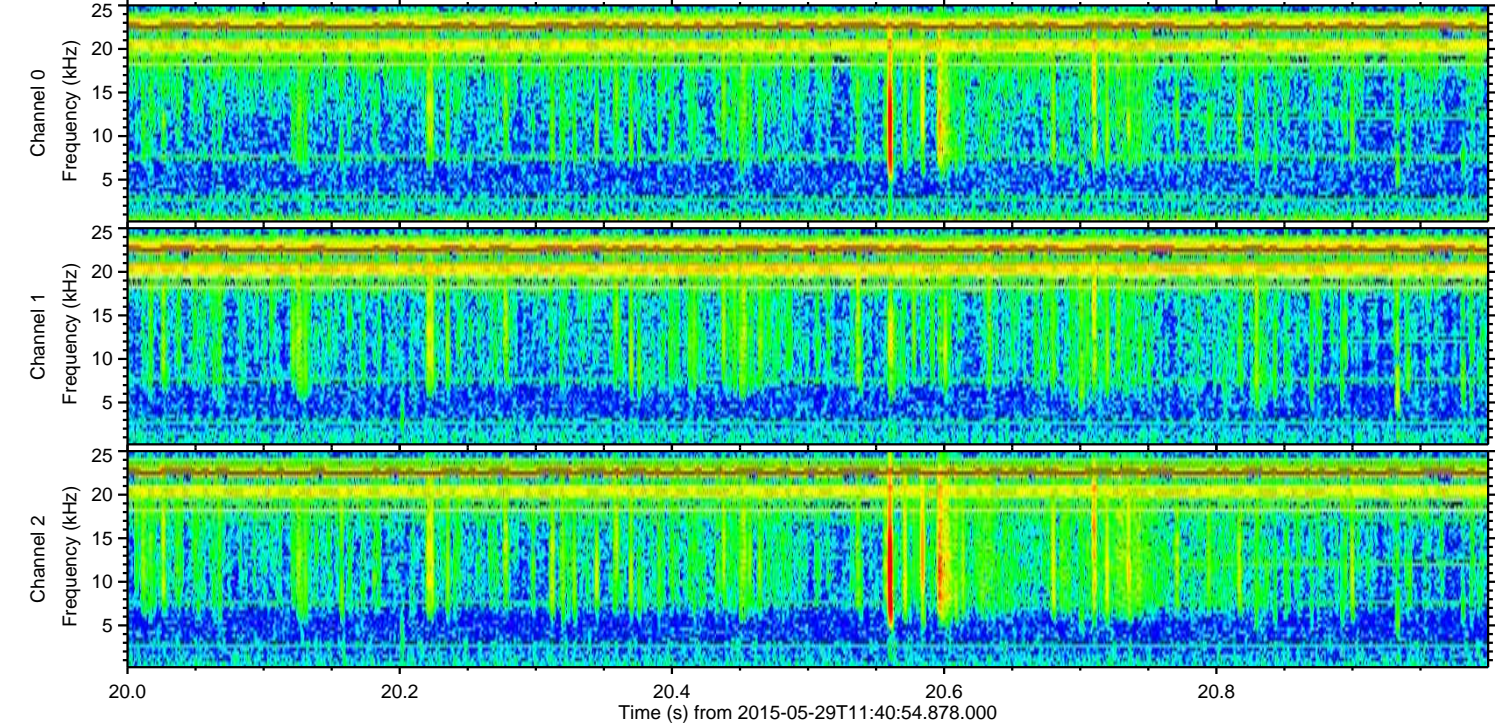
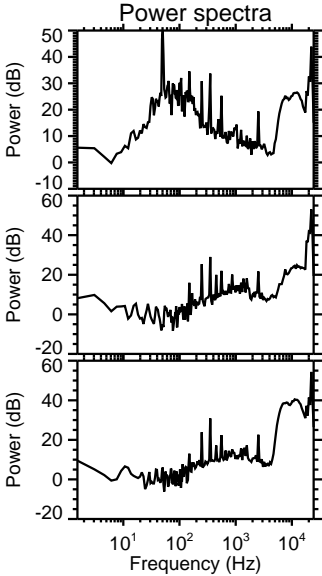
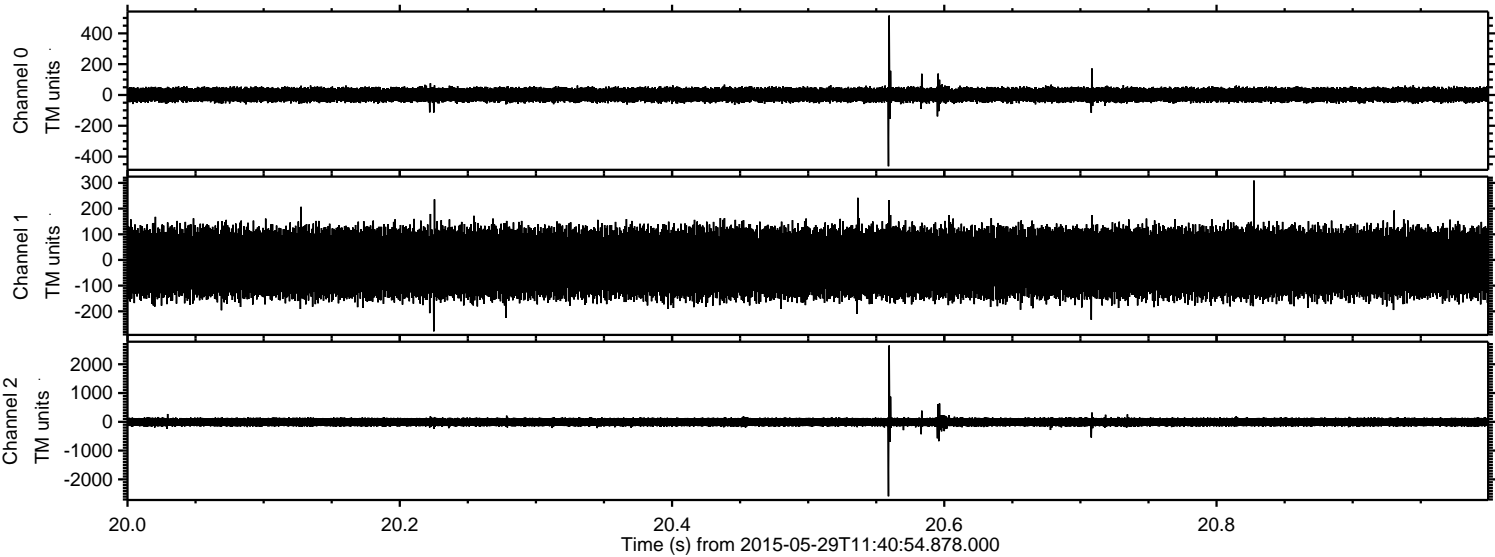



Processed Fri May 29 13:49:33 2015 by ELM ver.2012-10-06 from 001\_\_elm20150529\_114053\_\_dat00.bin

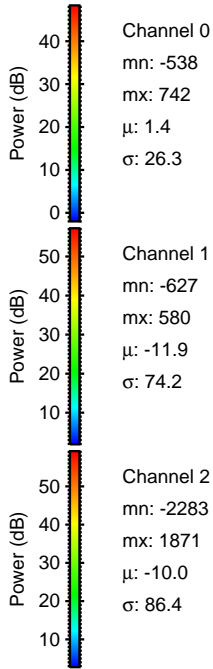
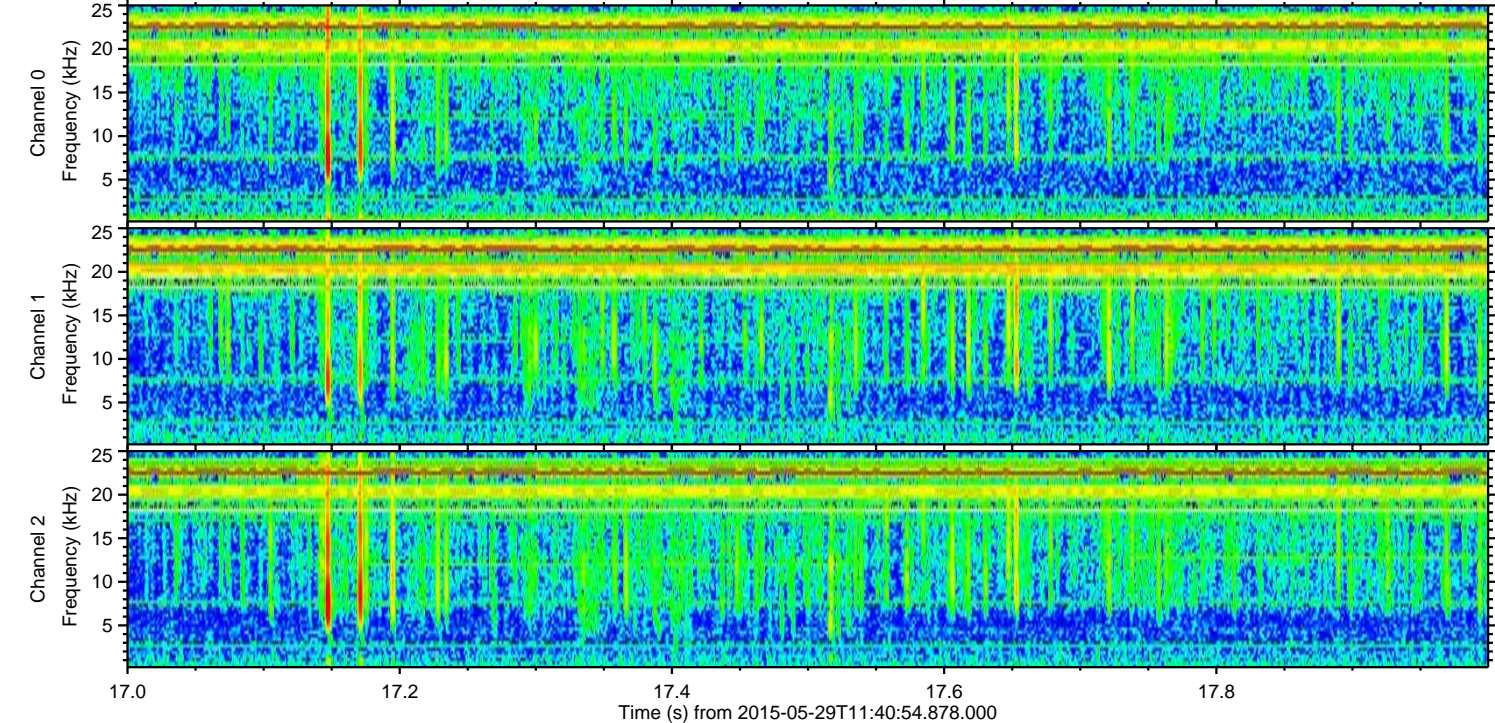
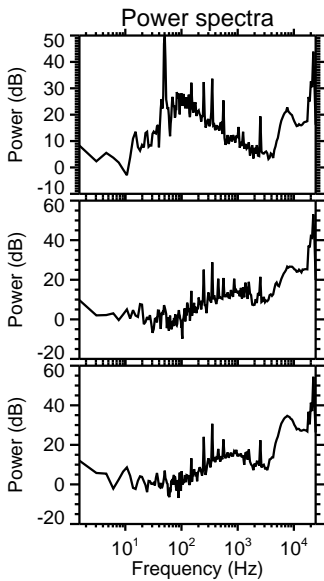
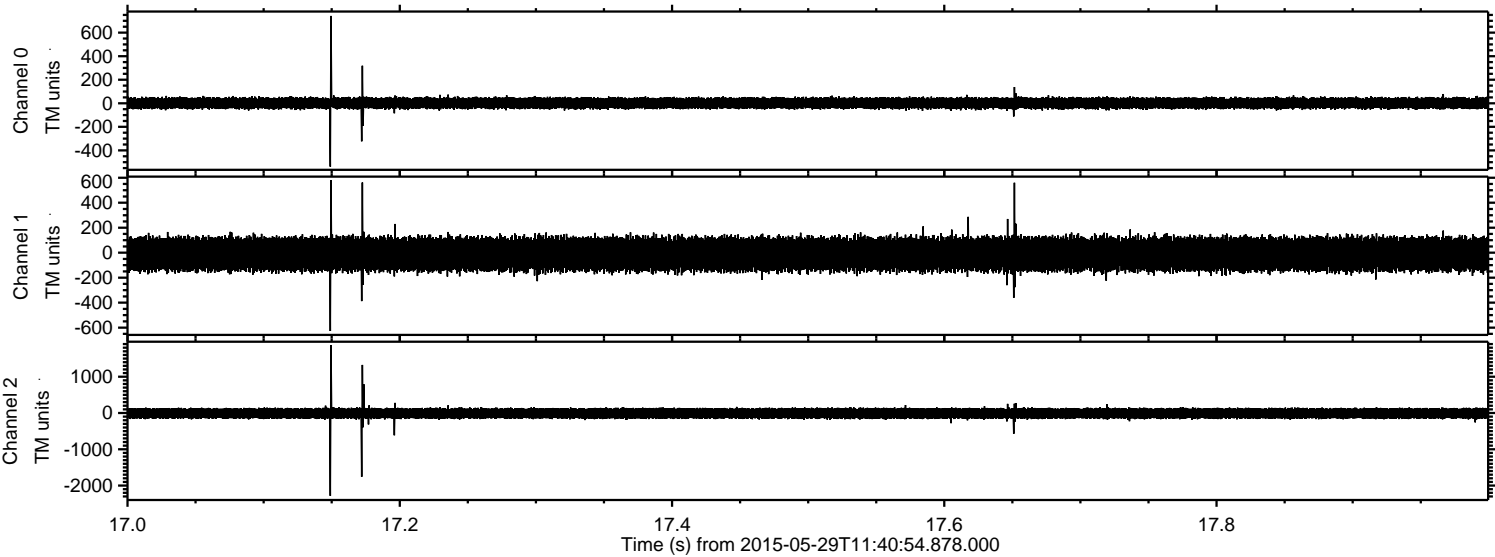



ELMAVAN 3D WAVEFORMS (Measured data sampled at 50 kHz) 49796 packets of 144 samples from 2015-05-29T11:40:54.878.000. Part 108/144

Processed Fri May 29 13:49:34 2015 by ELM ver.2012-10-06 from 001\_\_elm20150529\_114053\_\_dat00.bin

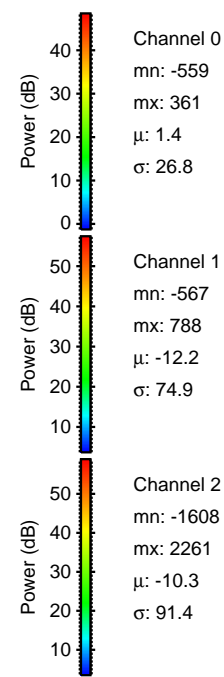
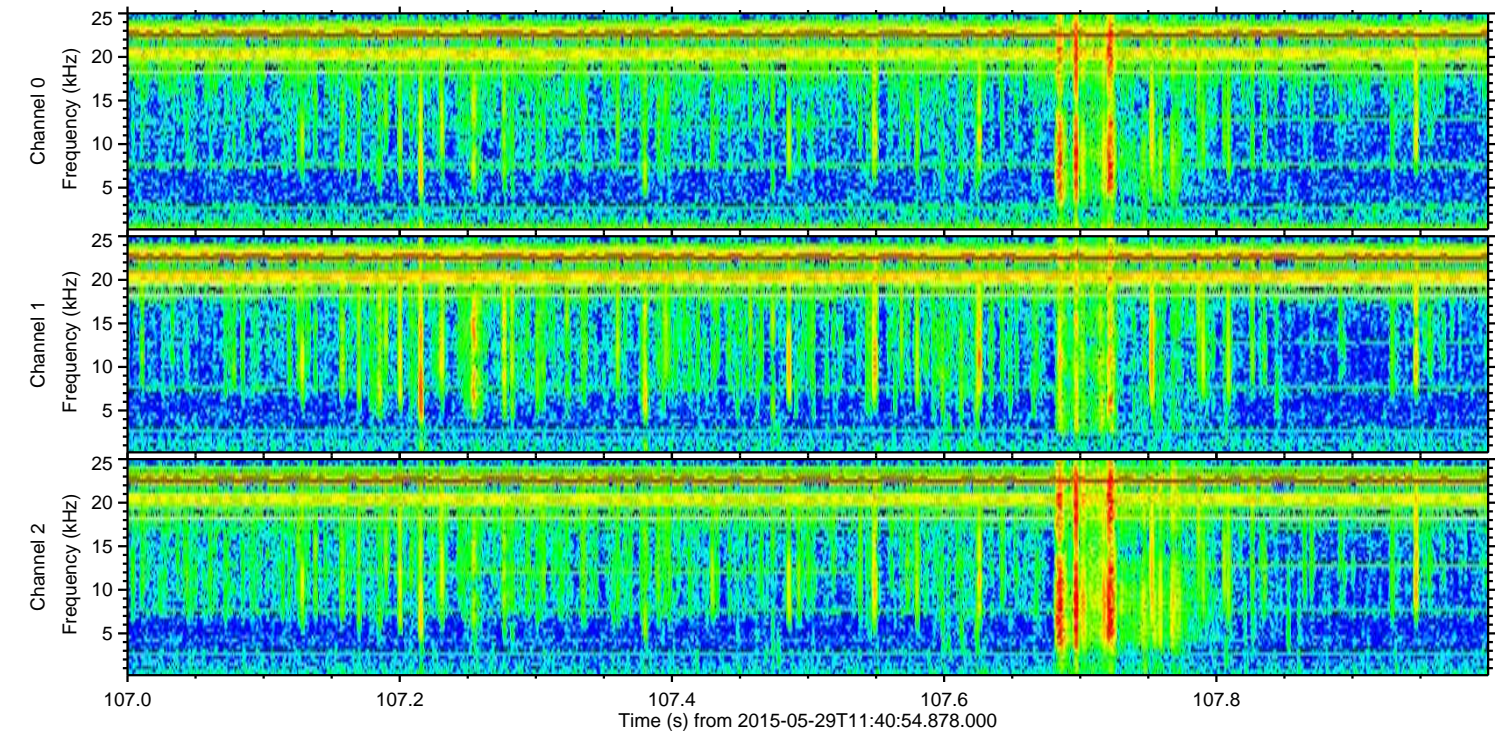
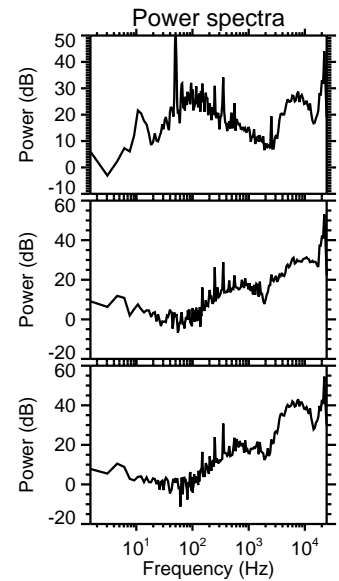
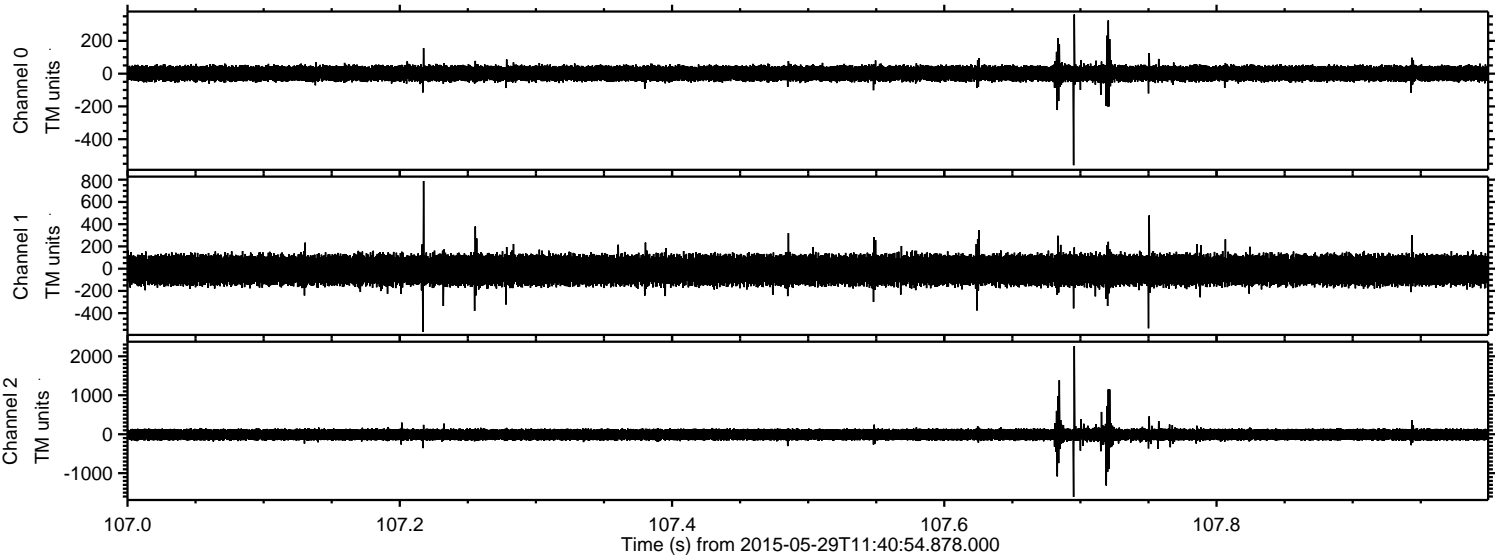

Channel 0  
mn: -559  
mx: 361  
 $\mu$ : 1.4  
 $\sigma$ : 26.8

Channel 1  
mn: -567  
mx: 788  
 $\mu$ : -12.2  
 $\sigma$ : 74.9

Channel 2  
mn: -1608  
mx: 2261  
 $\mu$ : -10.3  
 $\sigma$ : 91.4



Processed Fri May 29 13:49:35 2015 by ELM ver.2012-10-06 from 001\_\_elm20150529\_114053\_\_dat00.bin

