

ELMAVAN 3D WAVEFORMS (Measured data sampled at 50 kHz) 49793 packets of 144 samples from 2015-05-29T11:25:54.361.000.

Processed Fri May 29 13:33:59 2015 by ELM ver.2012-10-06 from 001__elm20150529_112553__dat00.bin

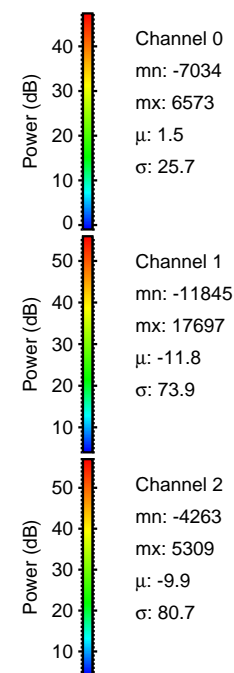
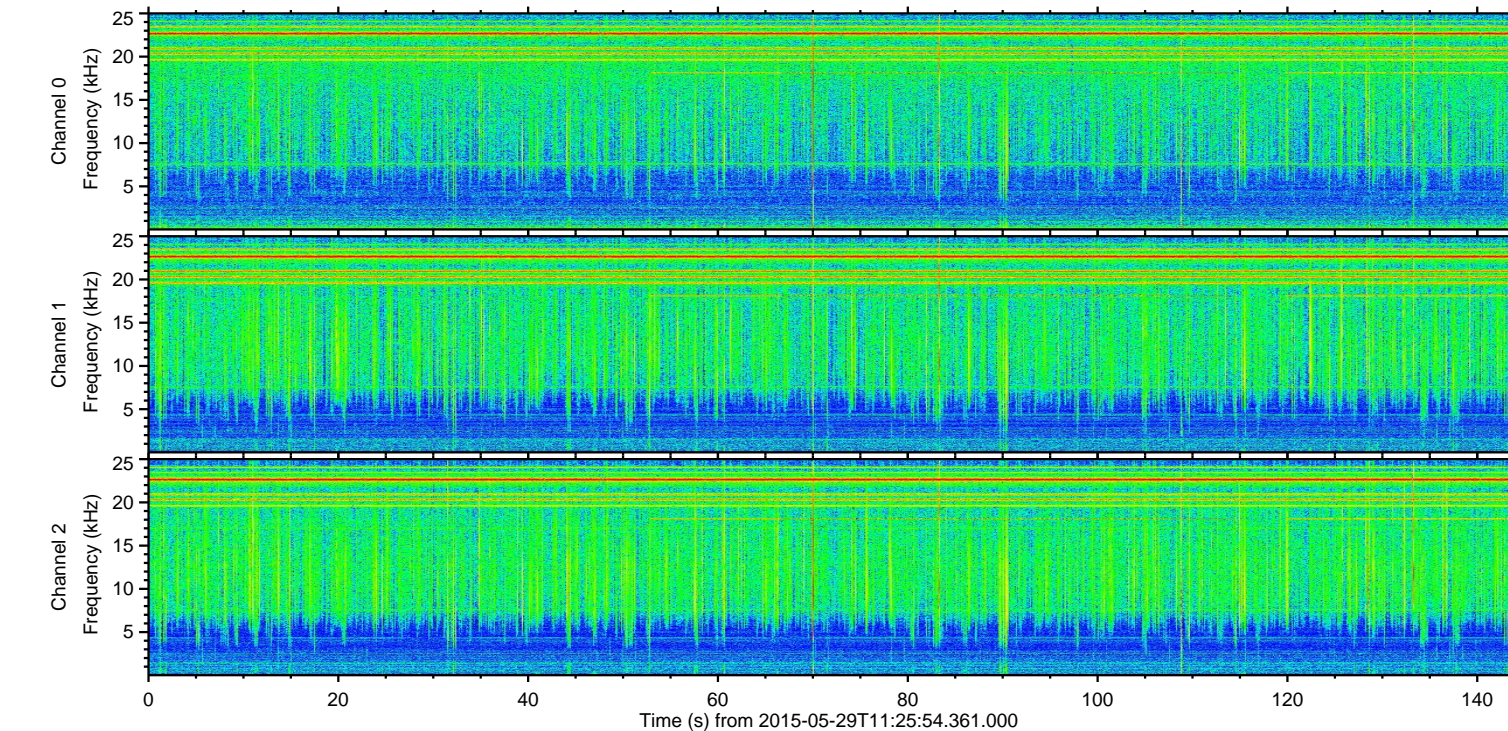
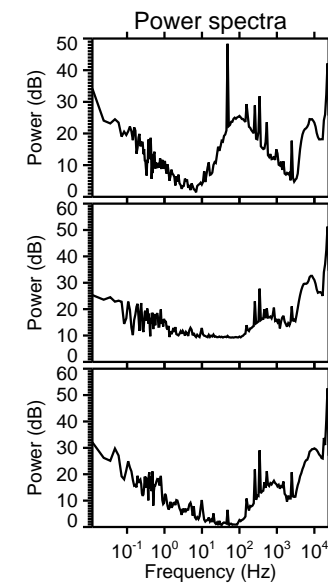
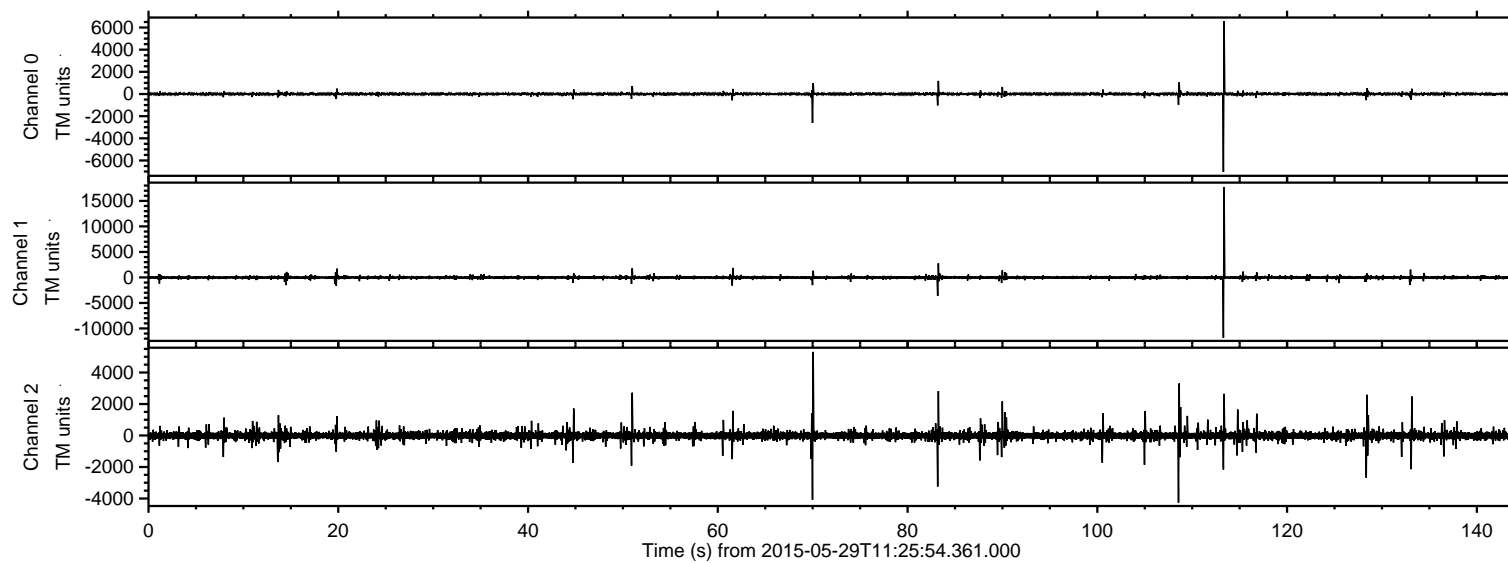

ELMAVAN 3D WAVEFORMS (Measured data sampled at 50 kHz) 49793 packets of 144 samples from 2015-05-29T11:25:54.361.000. Part 114/144

Processed Fri May 29 13:34:10 2015 by ELM ver.2012-10-06 from 001__elm20150529_112553__dat00.bin

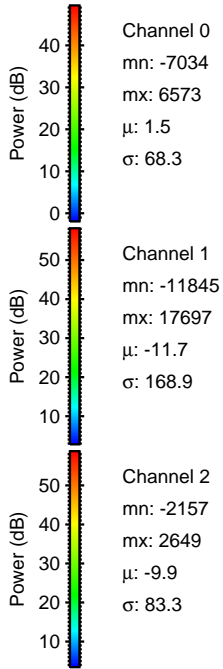
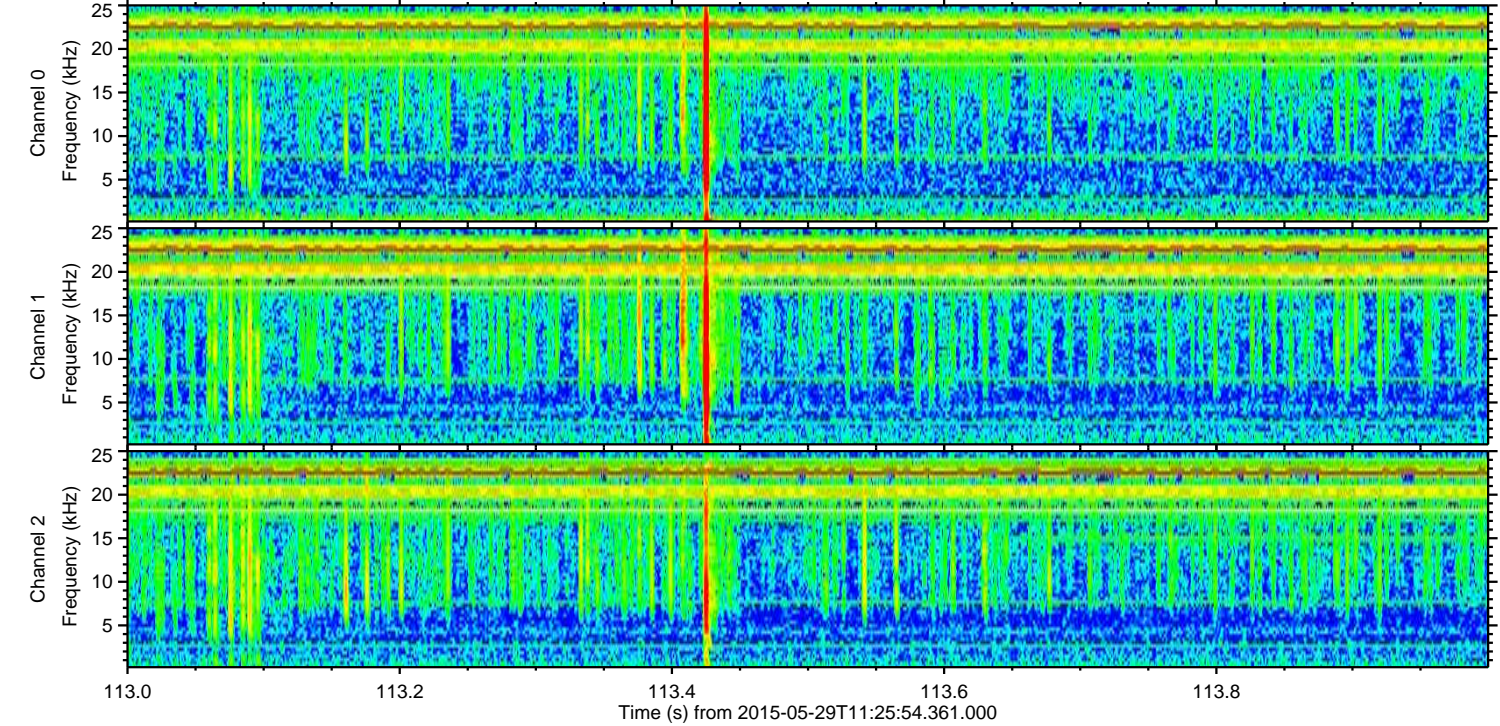
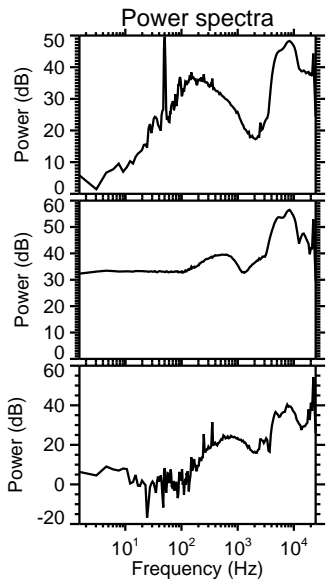
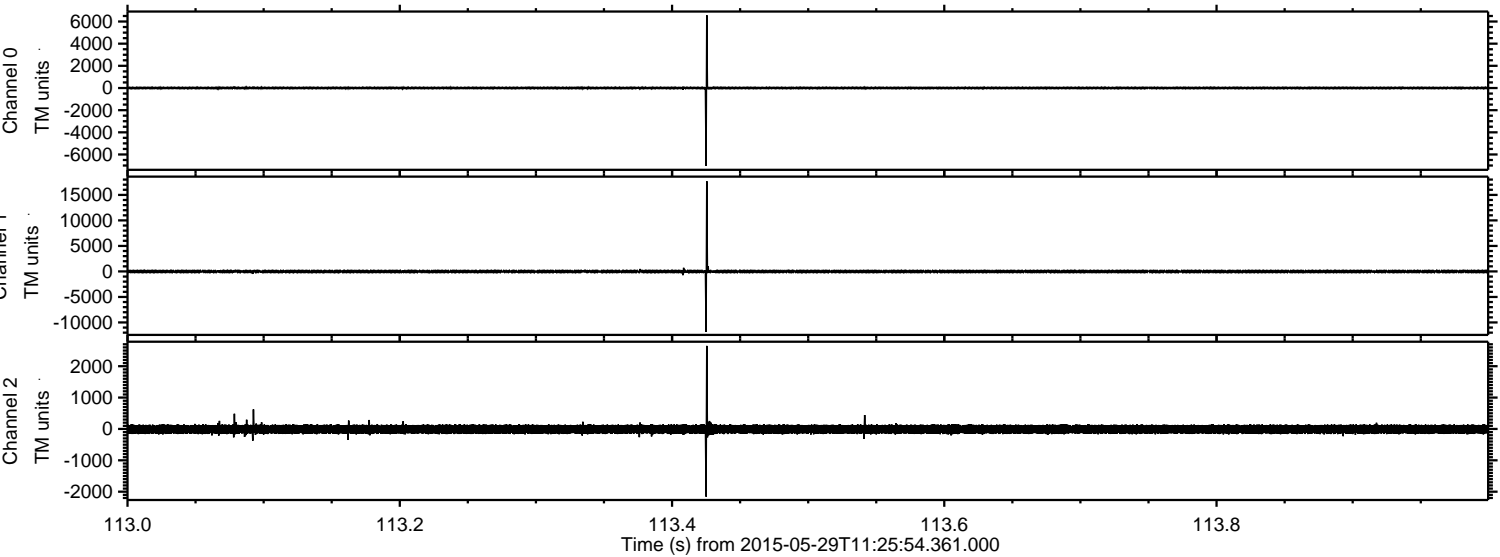

Processed Fri May 29 13:34:11 2015 by ELM ver.2012-10-06 from 001__elm20150529_112553__dat00.bin

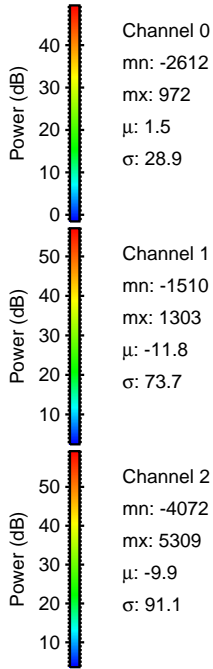
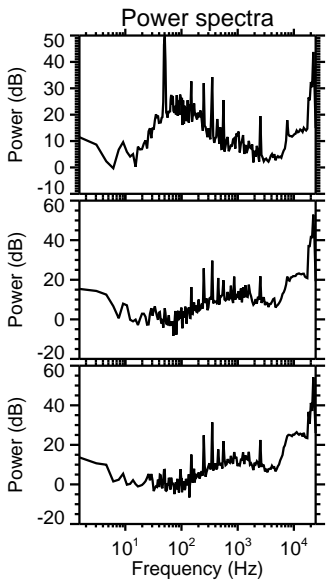
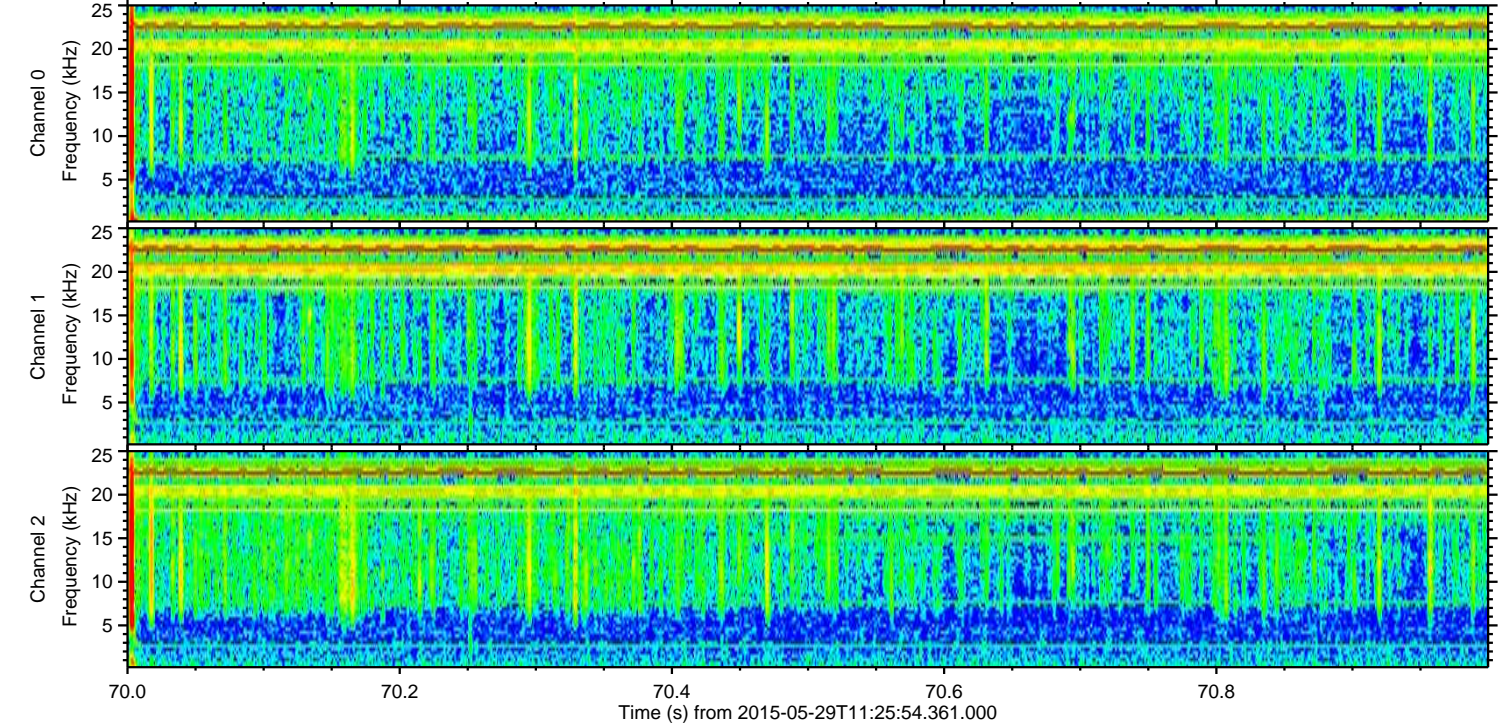
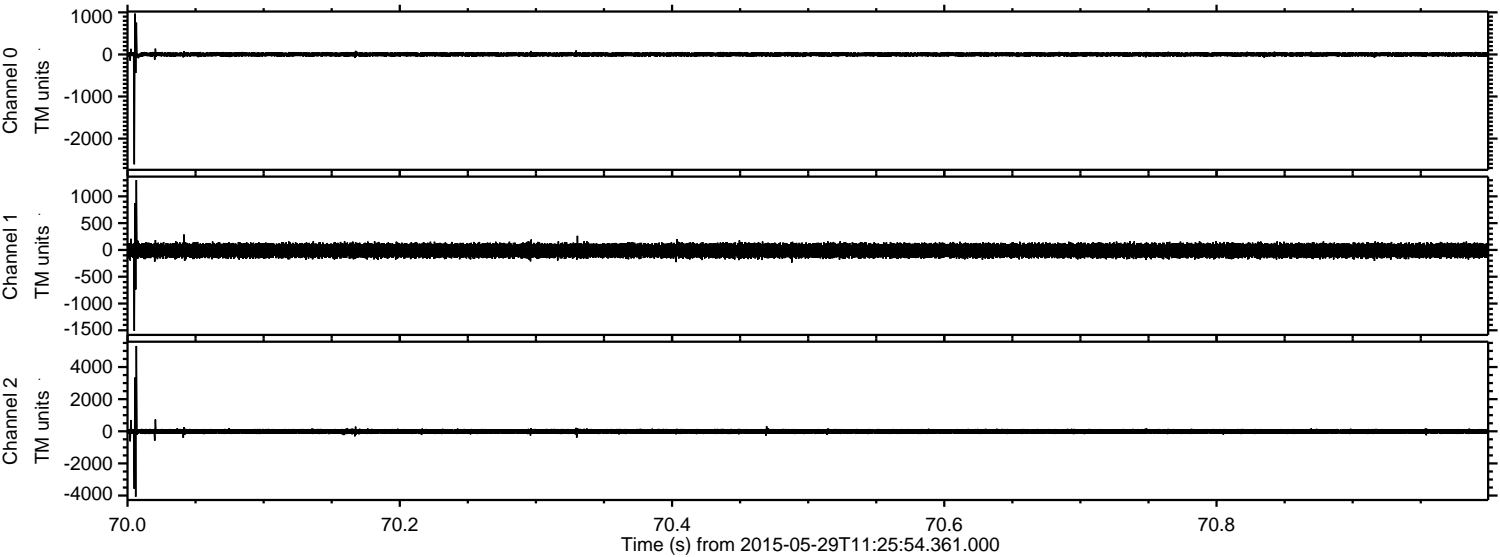

ELMAVAN 3D WAVEFORMS (Measured data sampled at 50 kHz) 49793 packets of 144 samples from 2015-05-29T11:25:54.361.000. Part 109/144

Processed Fri May 29 13:34:12 2015 by ELM ver.2012-10-06 from 001__elm20150529_112553__dat00.bin

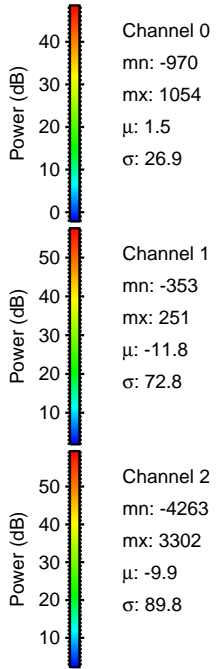
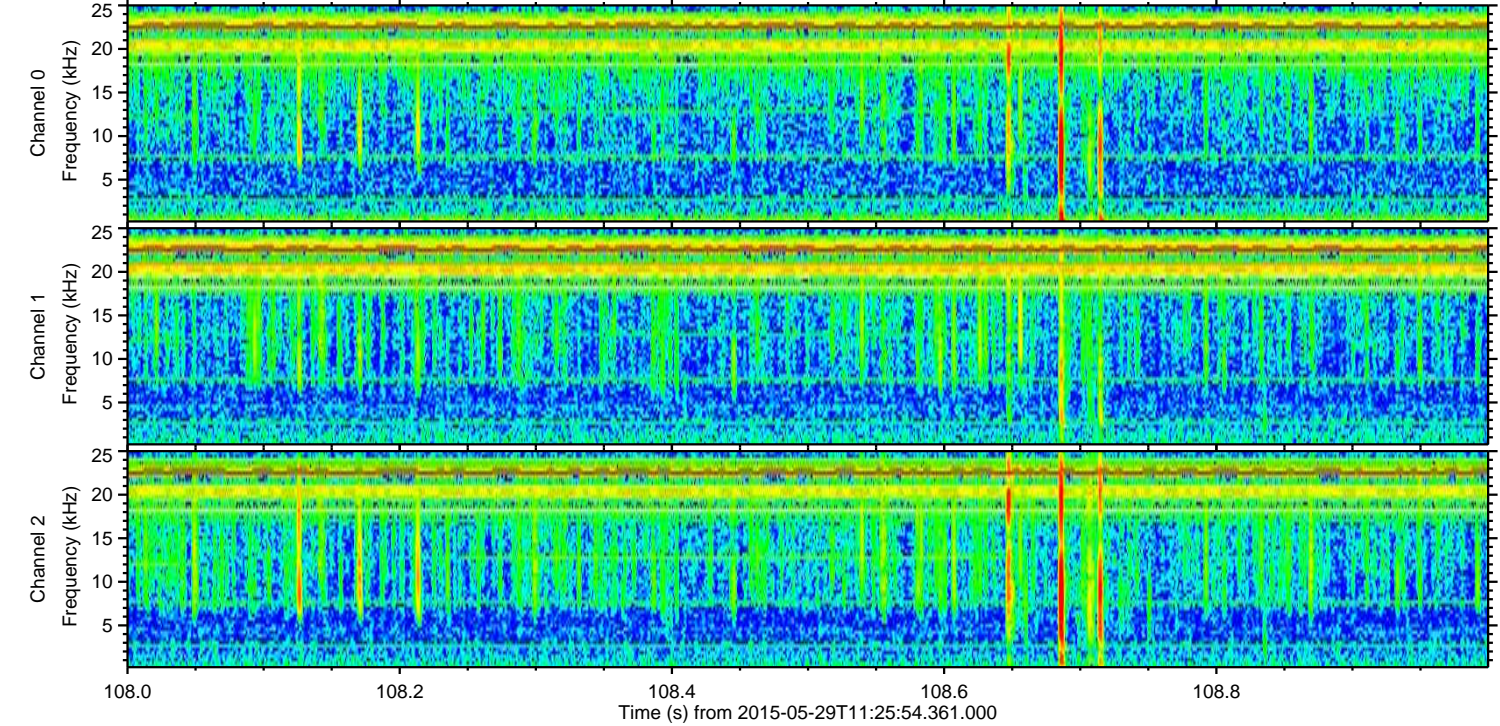
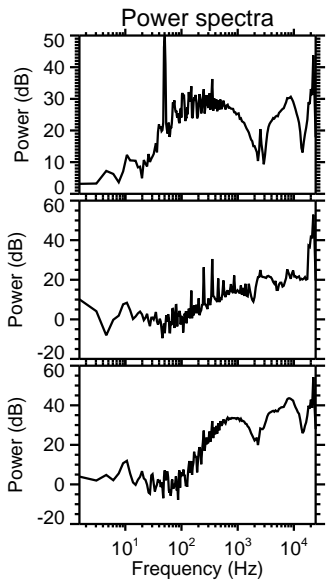
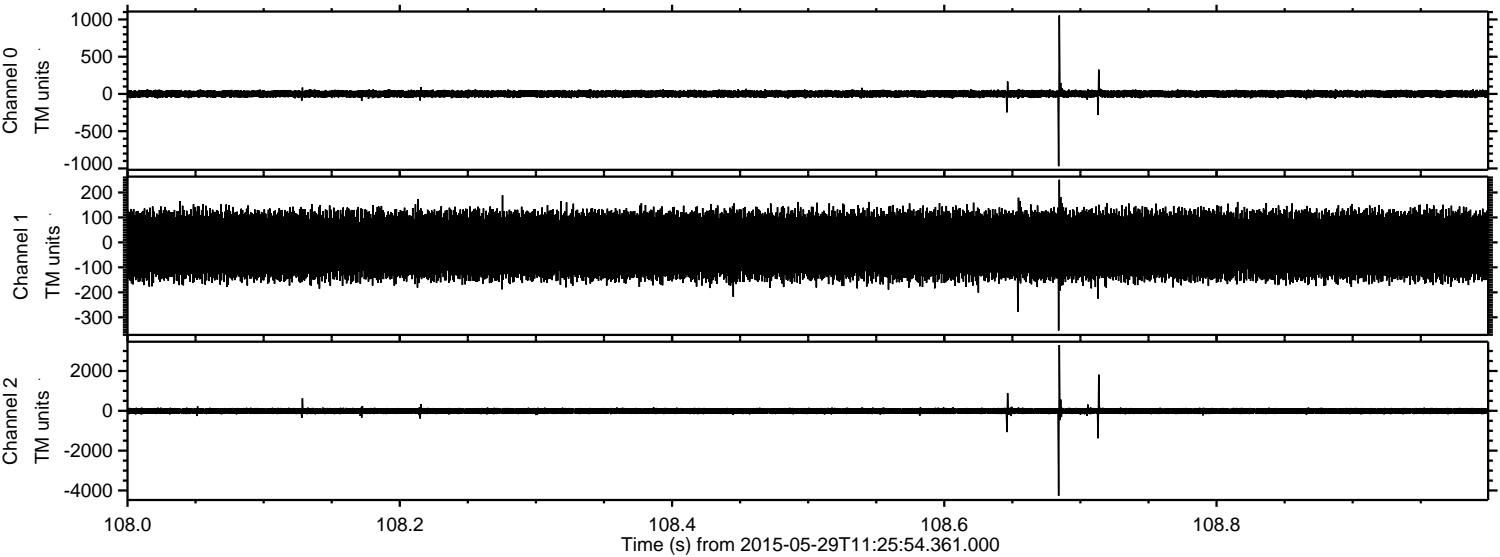

Processed Fri May 29 13:34:13 2015 by ELM ver.2012-10-06 from 001__elm20150529_112553__dat00.bin

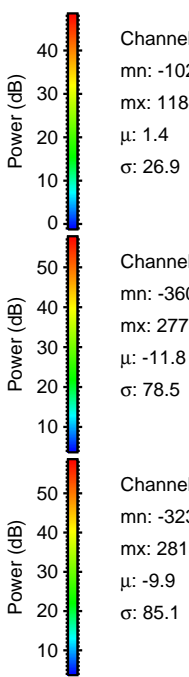
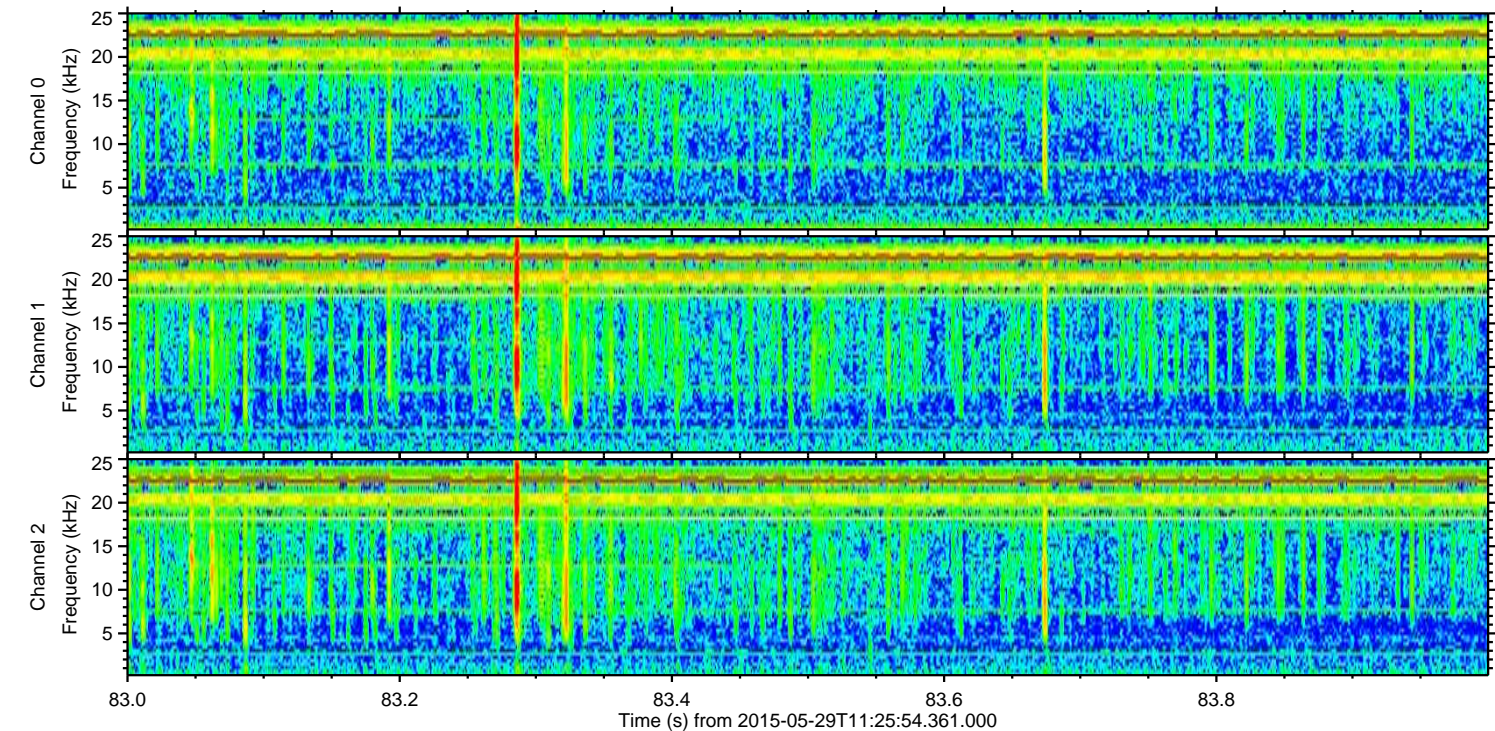
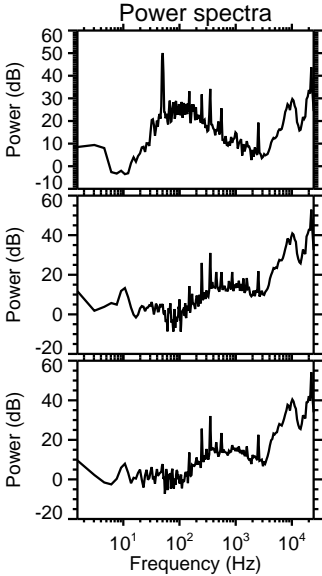
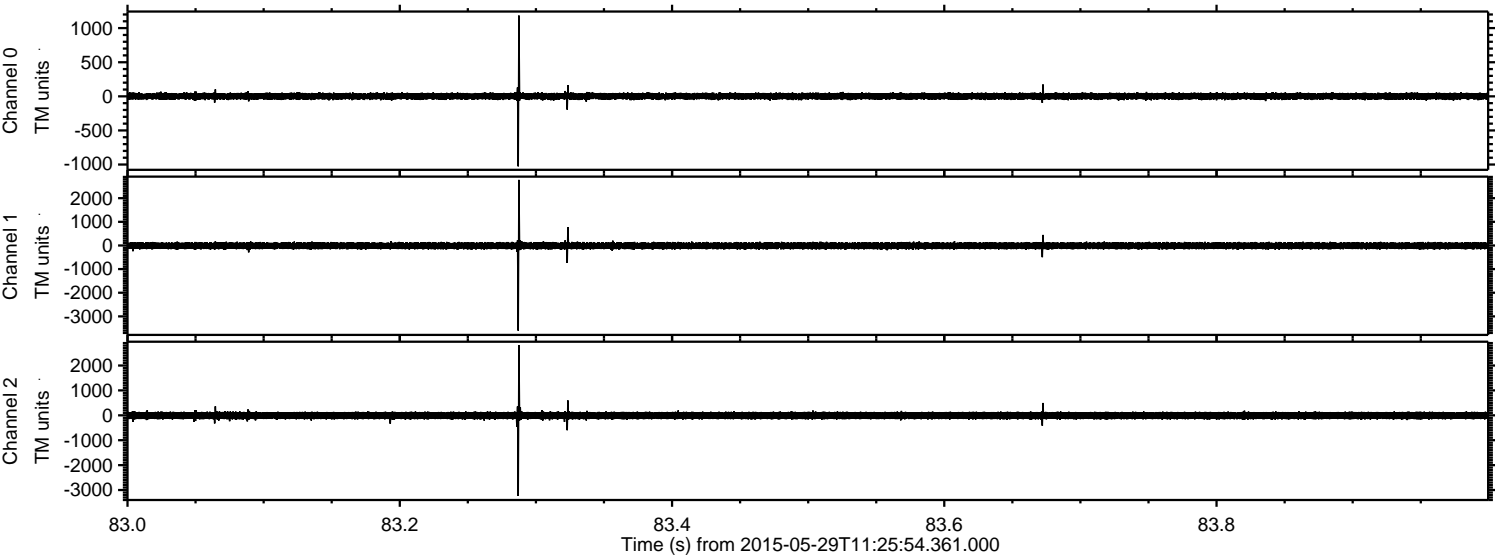

Processed Fri May 29 13:34:14 2015 by ELM ver.2012-10-06 from 001__elm20150529_112553__dat00.bin

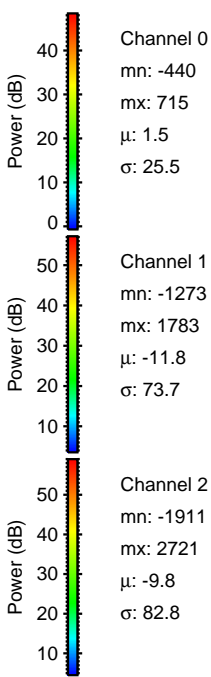
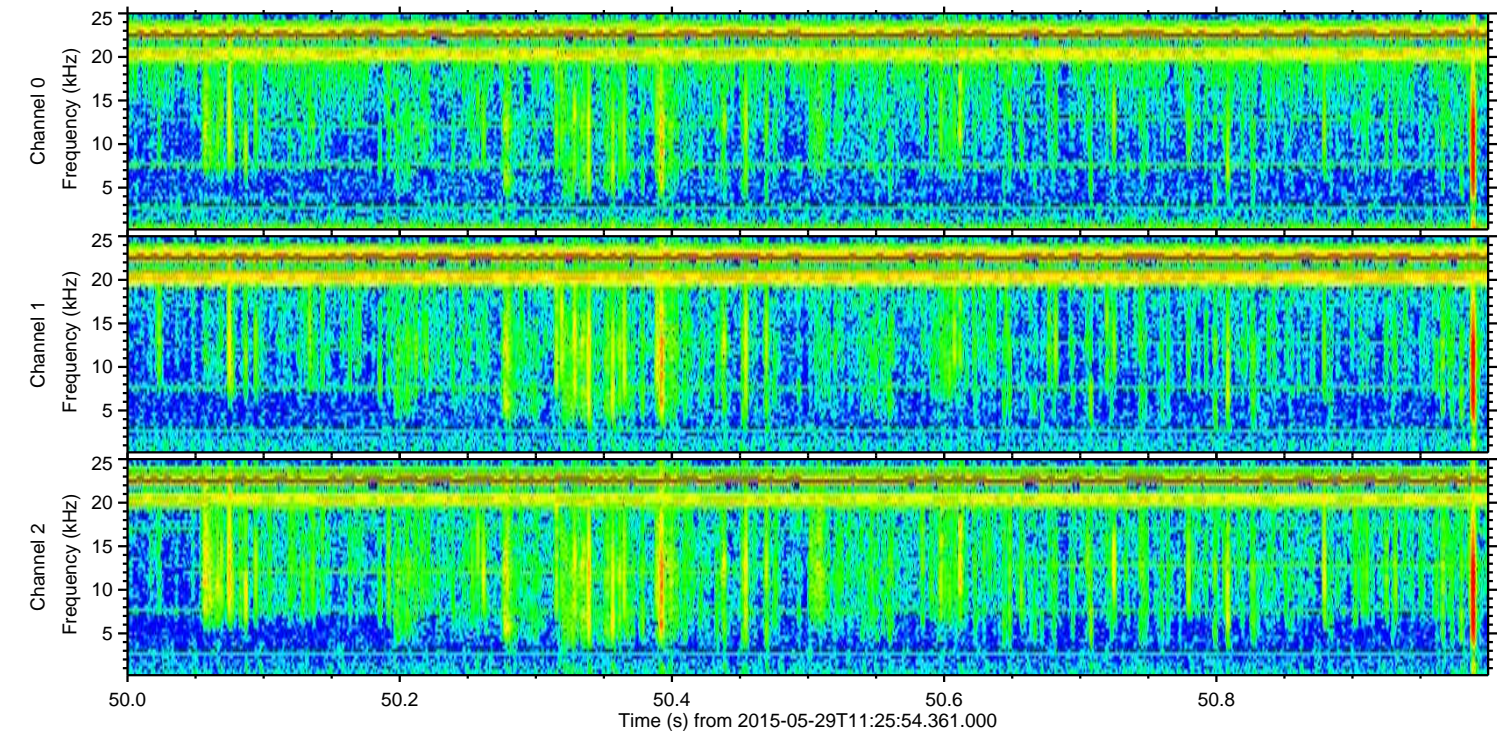
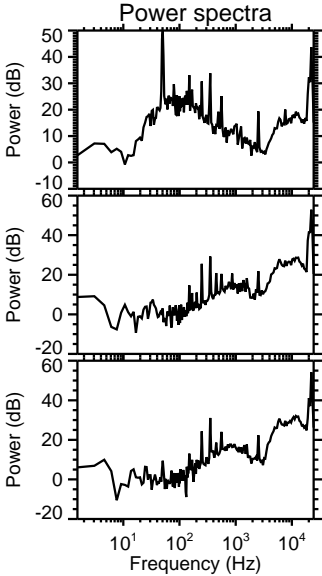
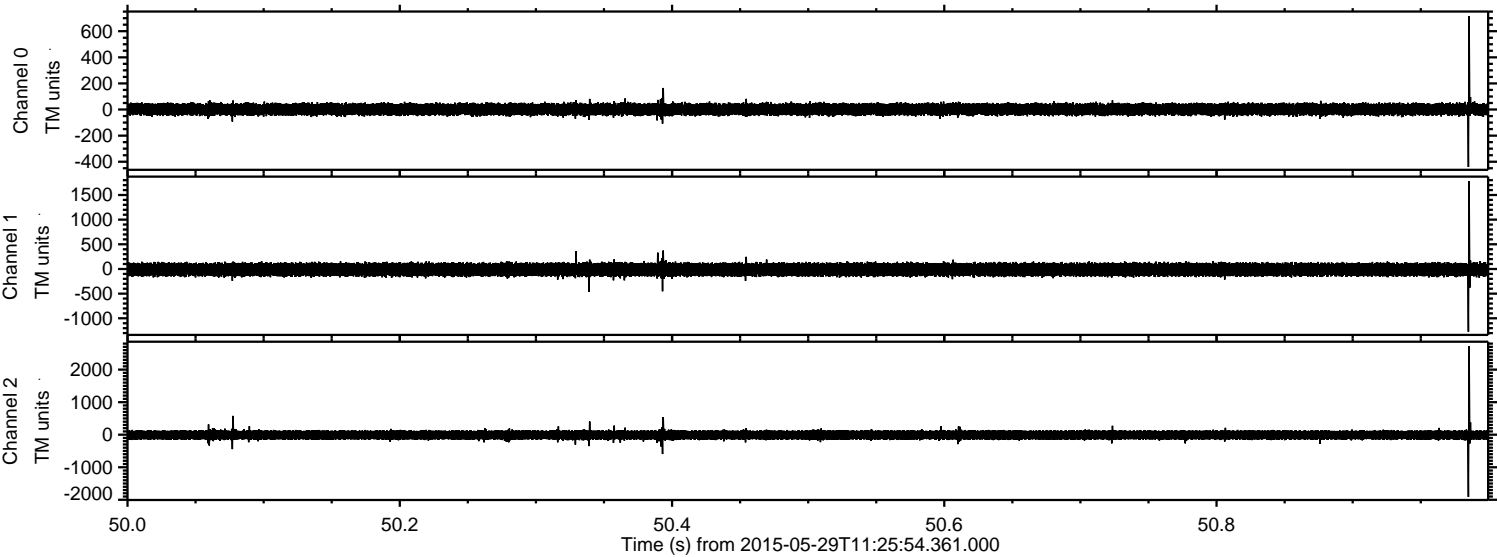

ELMAVAN 3D WAVEFORMS (Measured data sampled at 50 kHz) 49793 packets of 144 samples from 2015-05-29T11:25:54.361.000. Part 129/144

Processed Fri May 29 13:34:15 2015 by ELM ver.2012-10-06 from 001__elm20150529_112553__dat00.bin

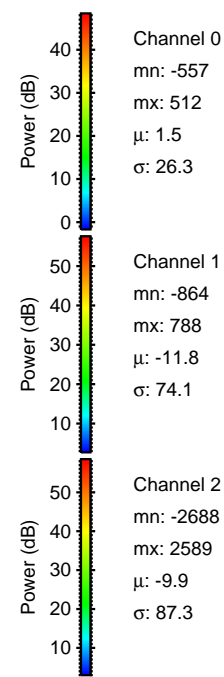
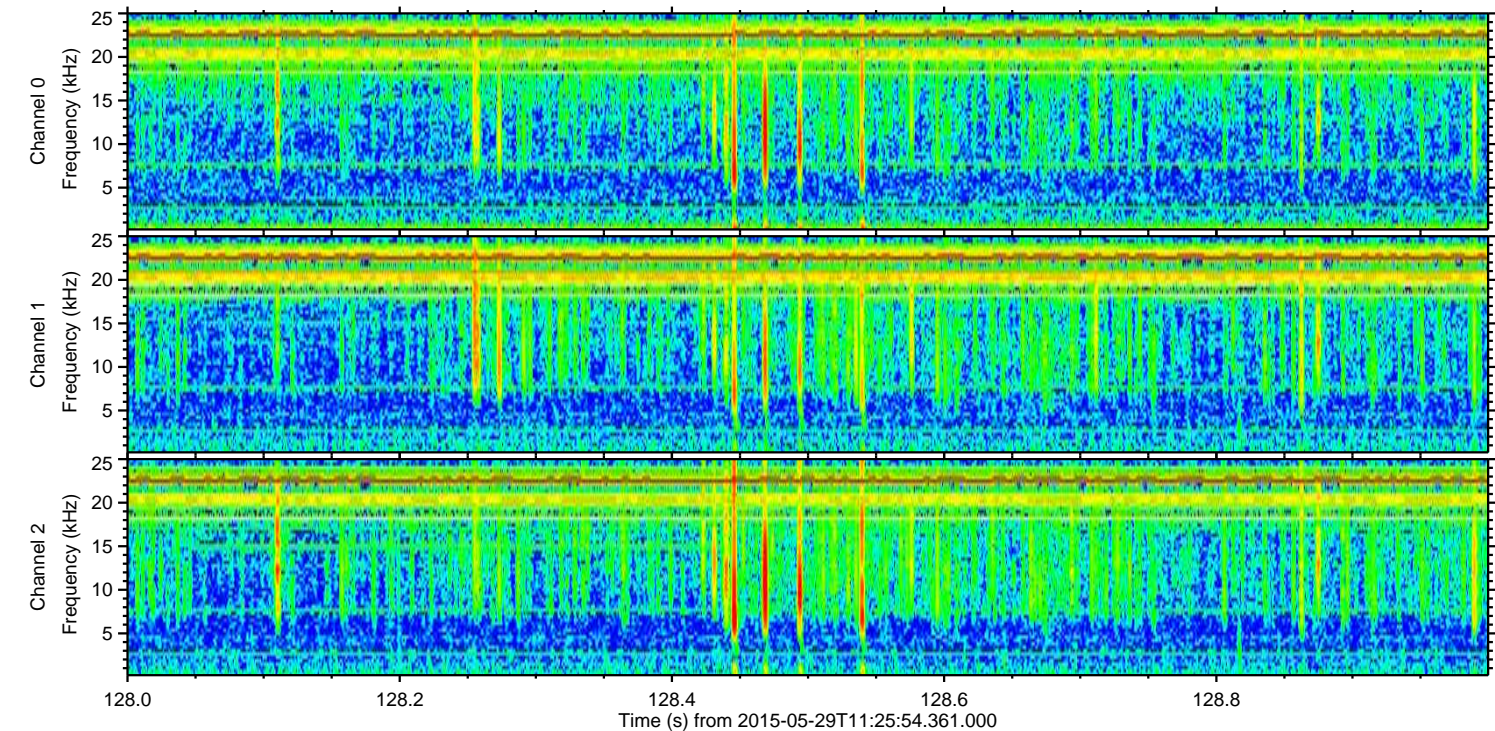
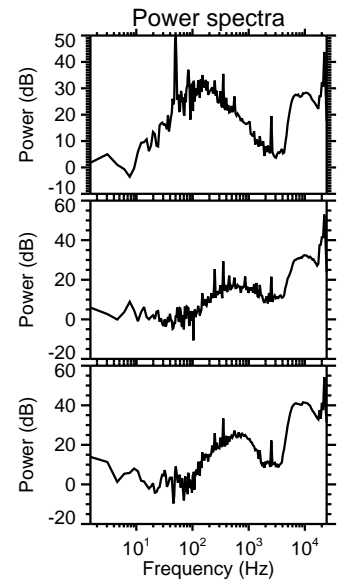
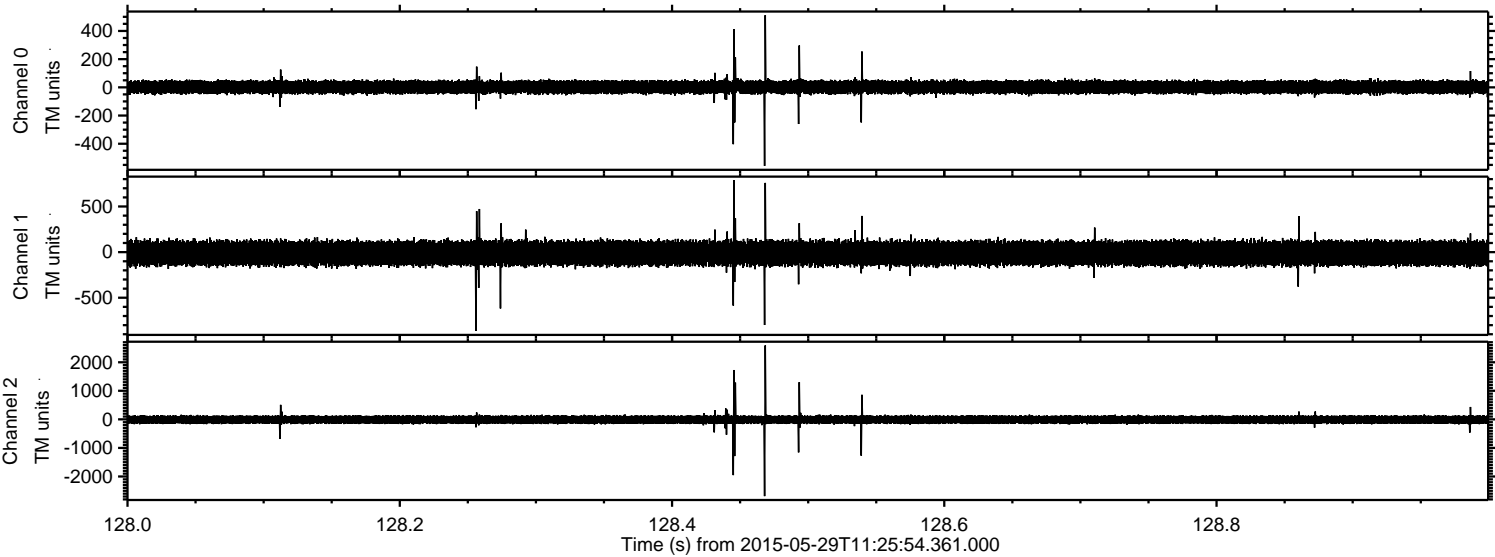

Channel 0
mn: -557
mx: 512
 μ : 1.5
 σ : 26.3

Channel 1
mn: -864
mx: 788
 μ : -11.8
 σ : 74.1

Channel 2
mn: -2688
mx: 2589
 μ : -9.9
 σ : 87.3

ELMAVAN 3D WAVEFORMS (Measured data sampled at 50 kHz) 49793 packets of 144 samples from 2015-05-29T11:25:54.361.000. Part 134/144

Processed Fri May 29 13:34:16 2015 by ELM ver.2012-10-06 from 001__elm20150529_112553__dat00.bin

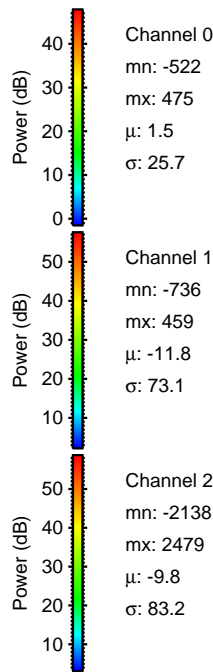
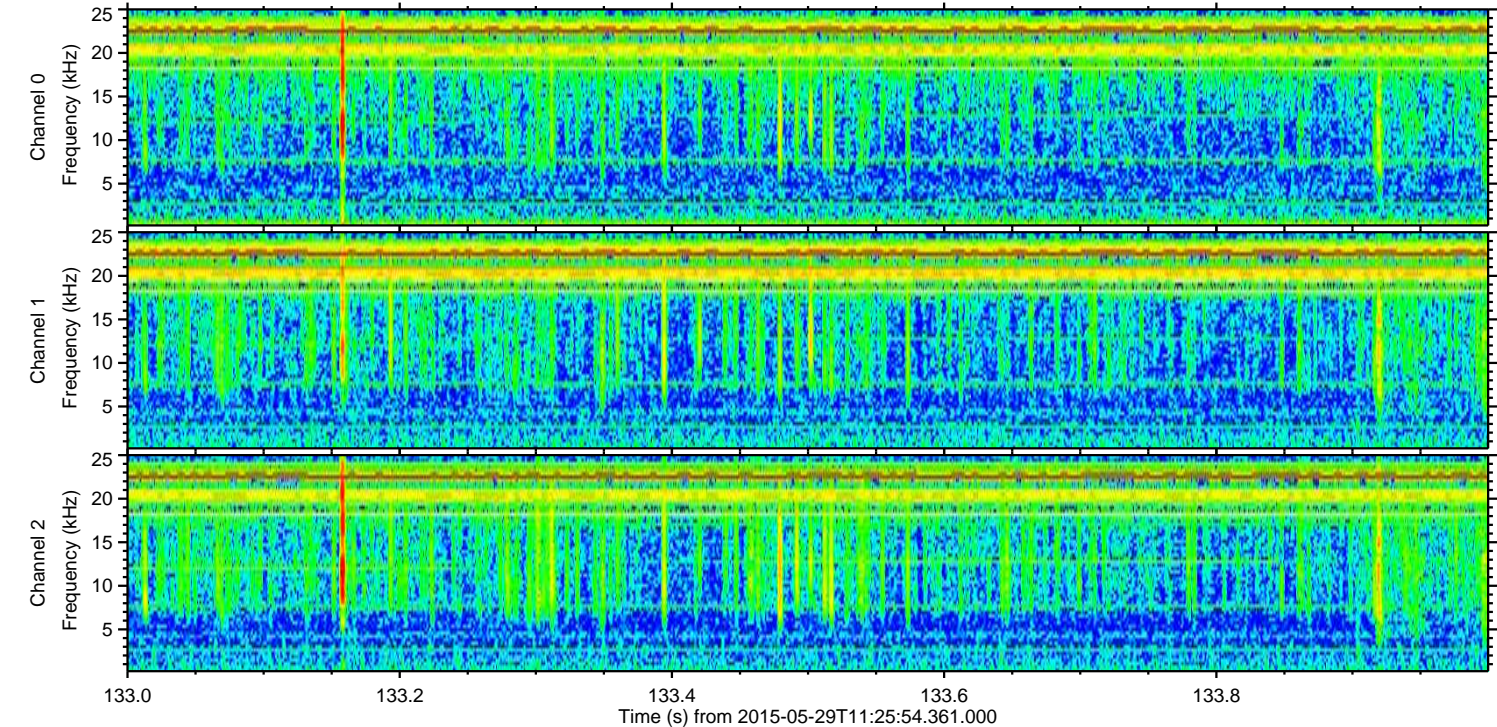
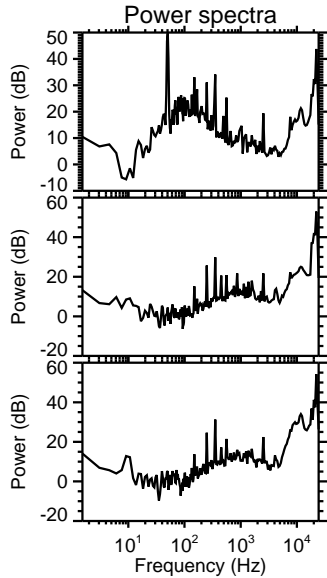
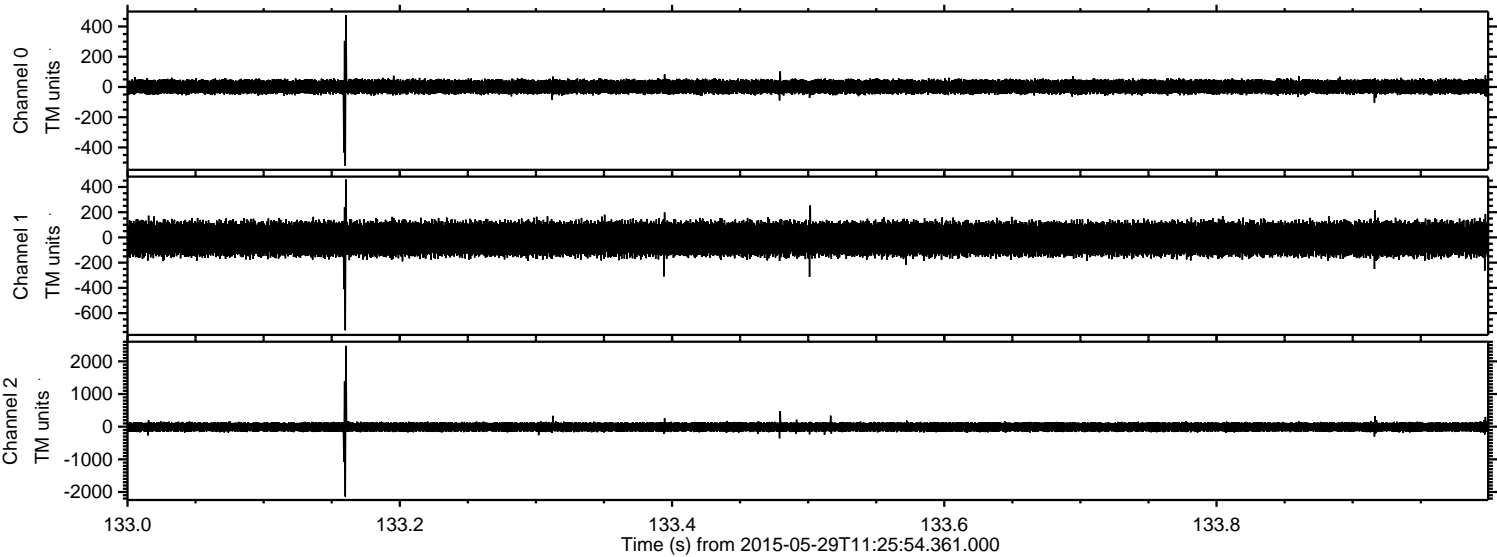

Channel 0
mn: -522
mx: 475
 μ : 1.5
 σ : 25.7

Channel 1
mn: -736
mx: 459
 μ : -11.8
 σ : 73.1

Channel 2
mn: -2138
mx: 2479
 μ : -9.8
 σ : 83.2

Processed Fri May 29 13:34:17 2015 by ELM ver.2012-10-06 from 001__elm20150529_112553__dat00.bin

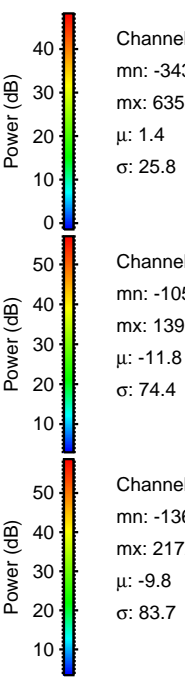
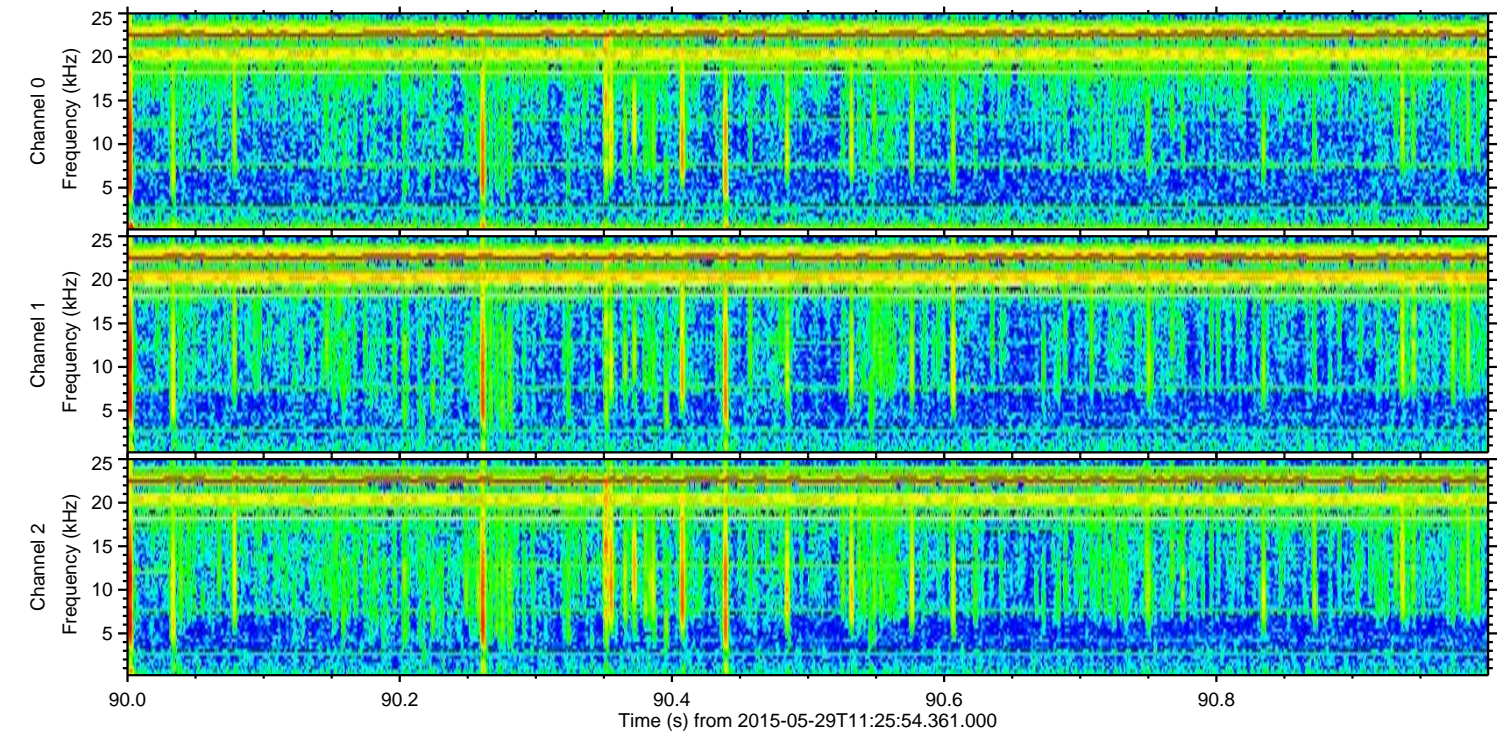
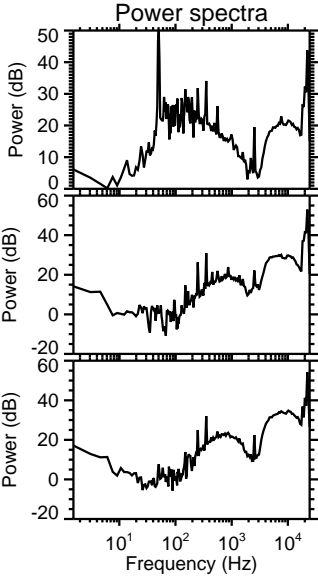
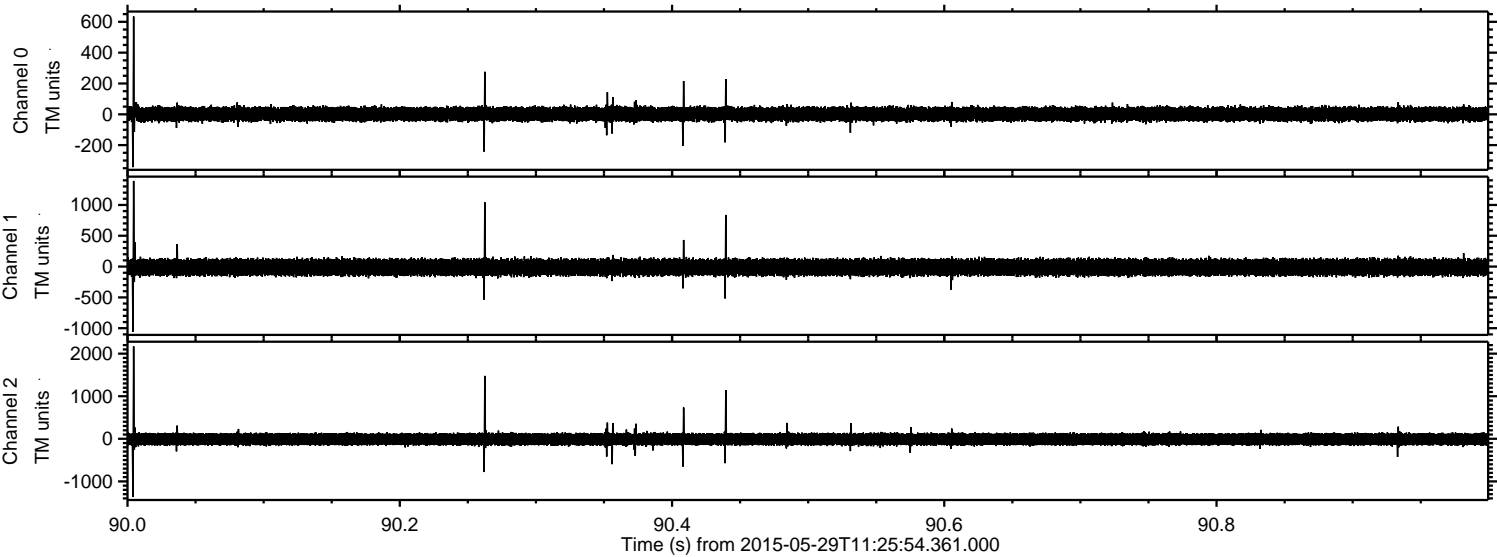

Channel 0
mn: -343
mx: 635
 μ : 1.4
 σ : 25.8

Channel 1
mn: -1056
mx: 1390
 μ : -11.8
 σ : 74.4

Channel 2
mn: -1369
mx: 2172
 μ : -9.8
 σ : 83.7

Processed Fri May 29 13:34:18 2015 by ELM ver.2012-10-06 from 001__elm20150529_112553__dat00.bin

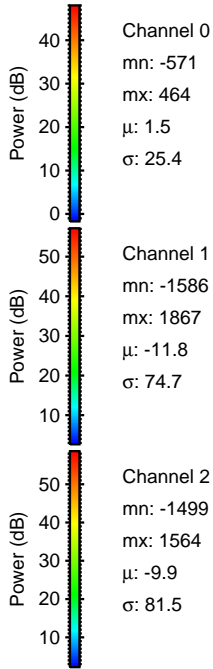
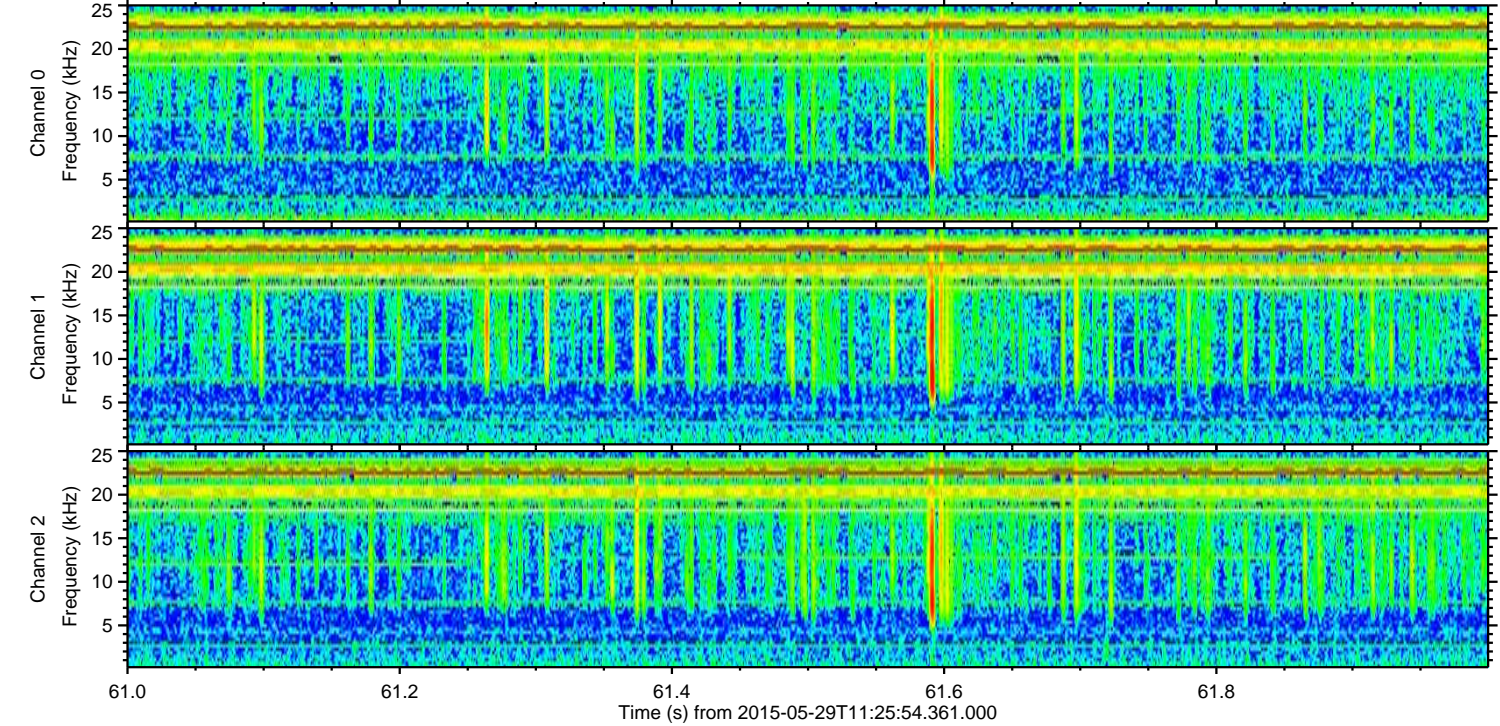
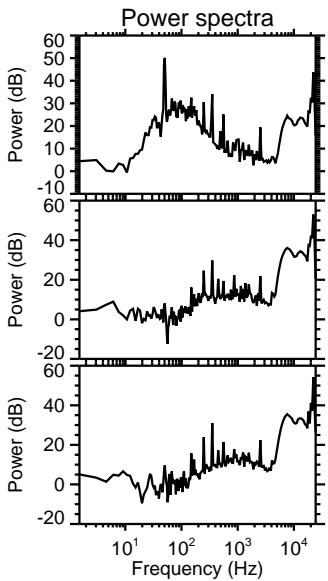
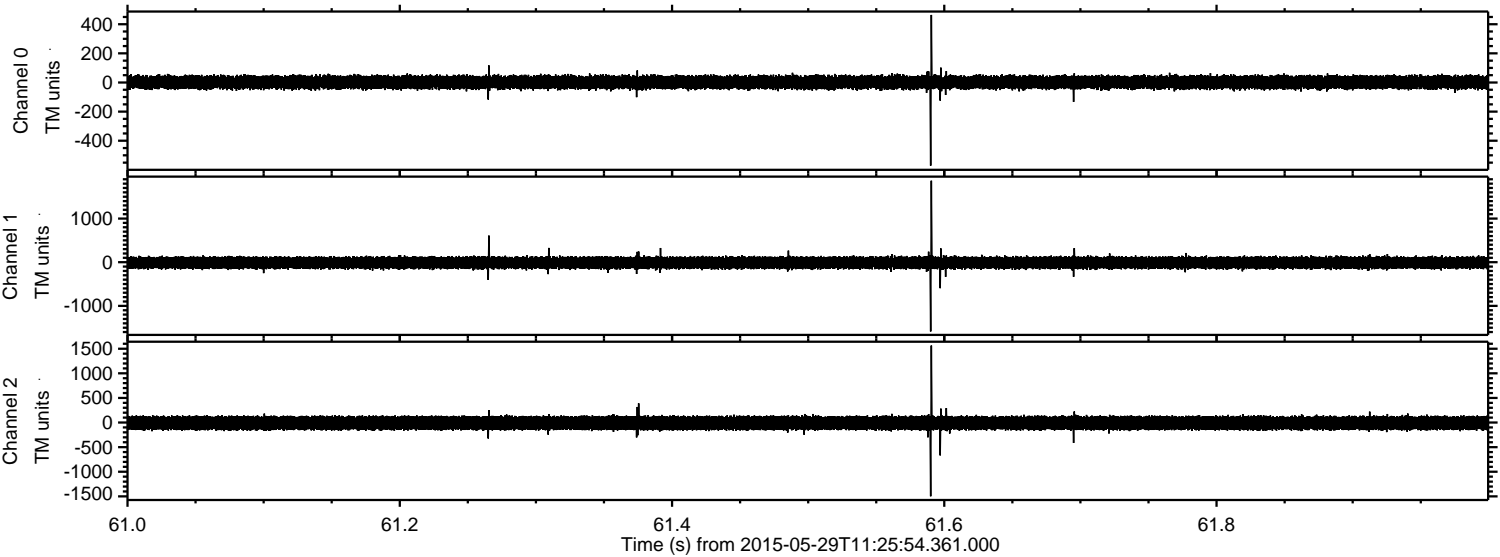

Processed Fri May 29 13:34:19 2015 by ELM ver.2012-10-06 from 001__elm20150529_112553__dat00.bin

