

ELMAVAN 3D WAVEFORMS (Measured data sampled at 50 kHz) 49727 packets of 144 samples from 2015-05-29T08:20:47.878.000.

Processed Fri May 29 10:29:28 2015 by ELM ver.2012-10-06 from 001\_\_elm20150529\_082046\_\_dat00.bin

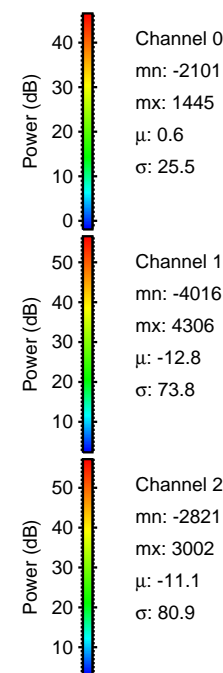

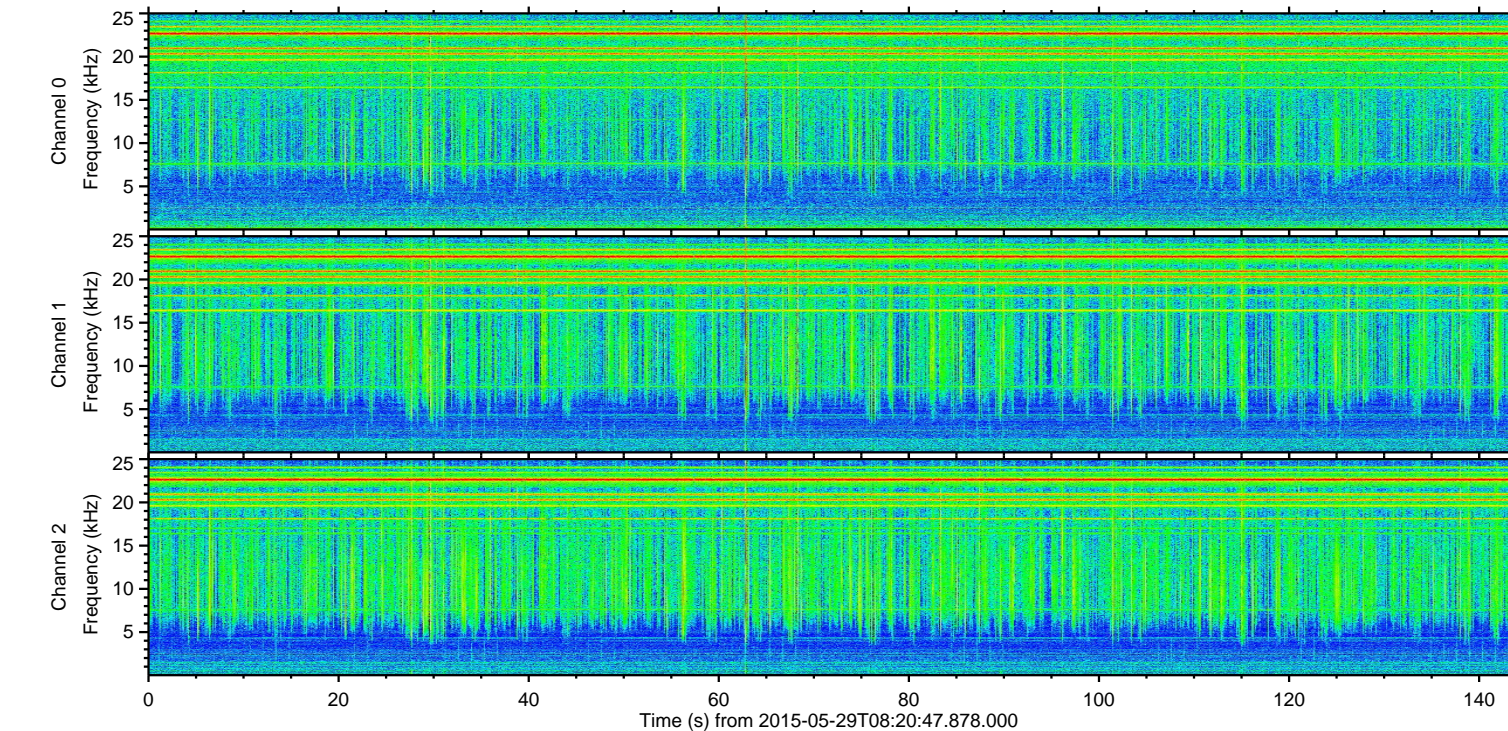
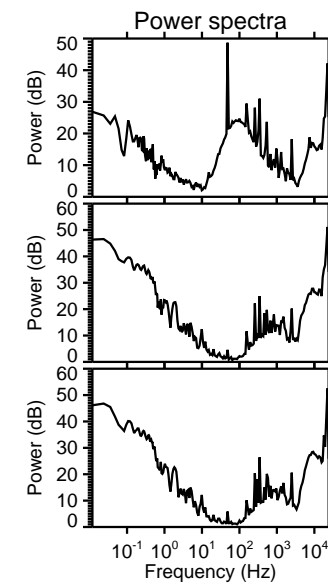
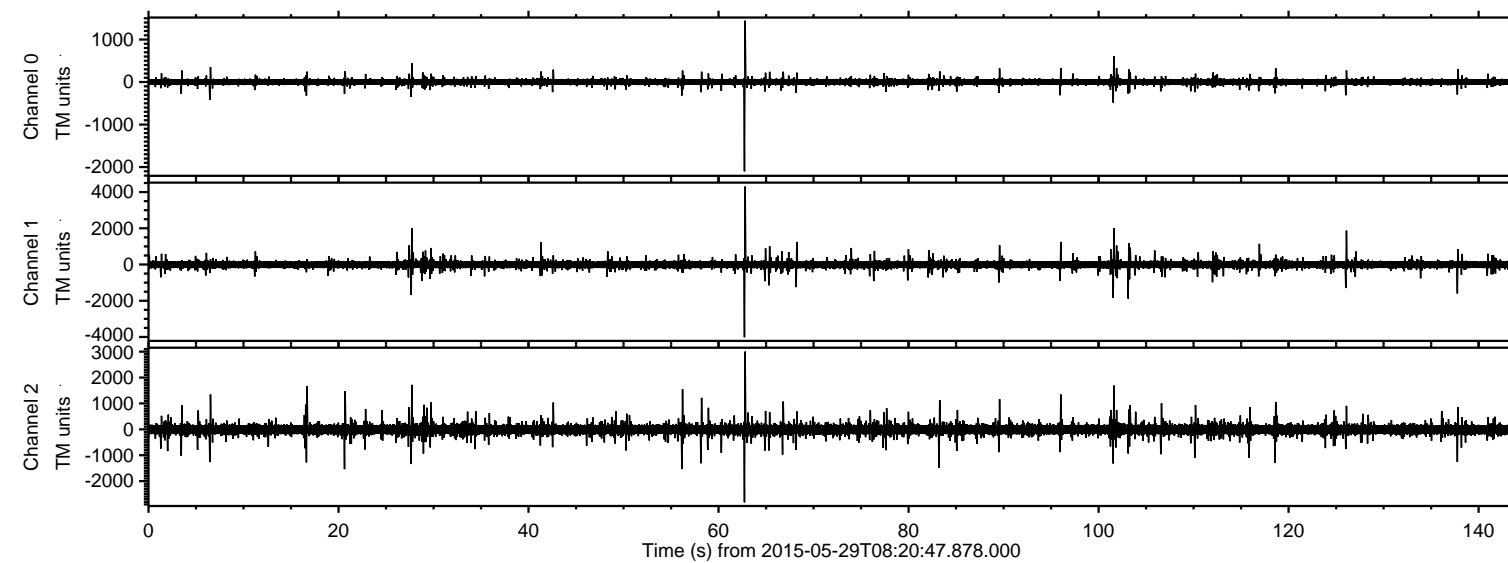

ELMAVAN 3D WAVEFORMS (Measured data sampled at 50 kHz) 49727 packets of 144 samples from 2015-05-29T08:20:47.878.000. Part 63/144

Processed Fri May 29 10:29:40 2015 by ELM ver.2012-10-06 from 001\_\_elm20150529\_082046\_\_dat00.bin

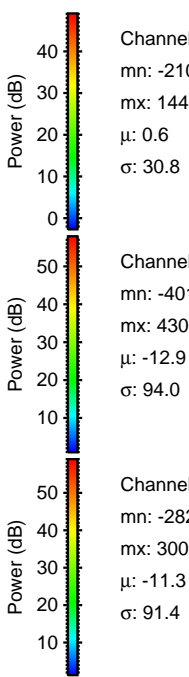
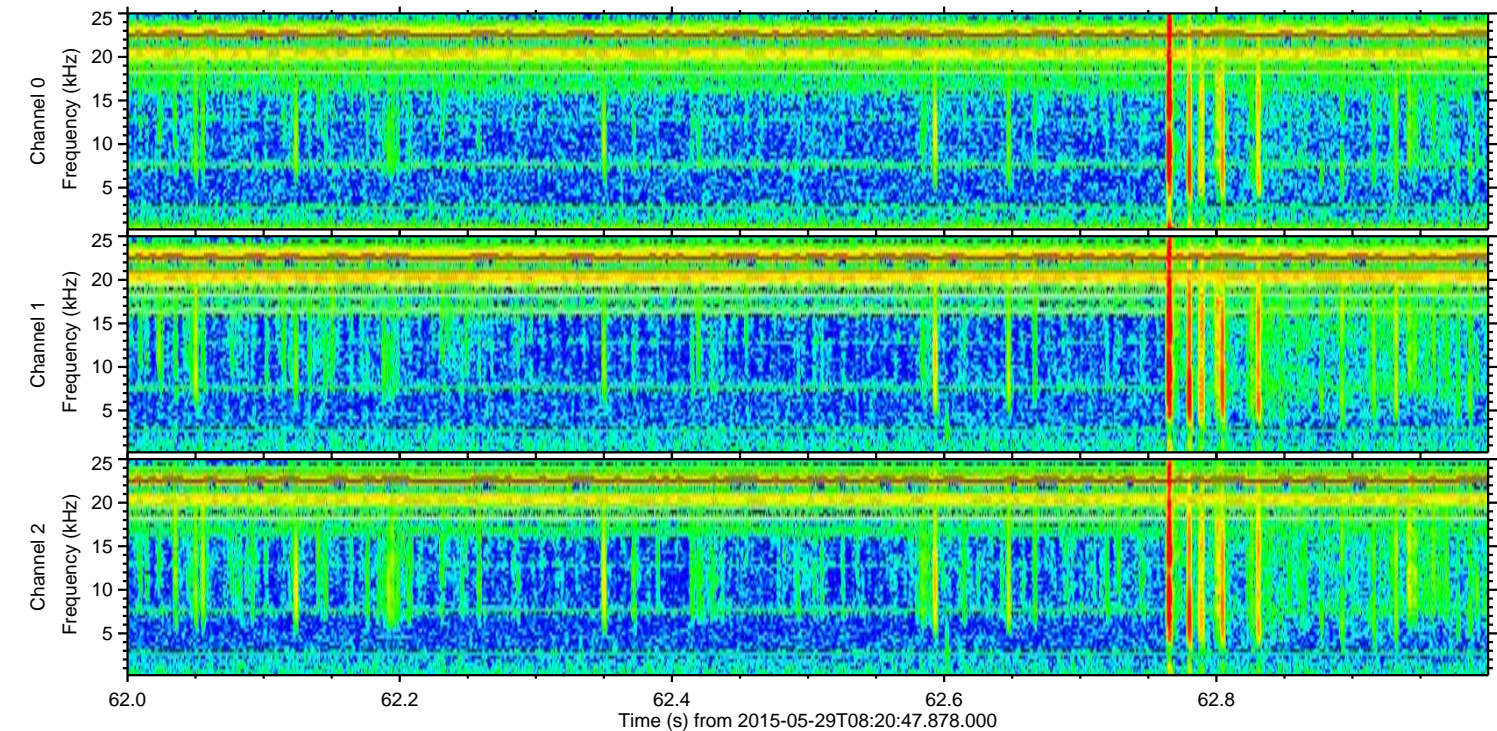
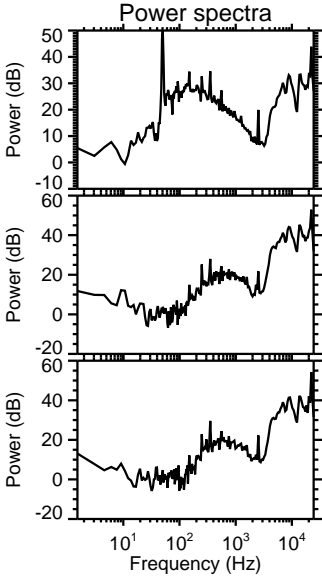
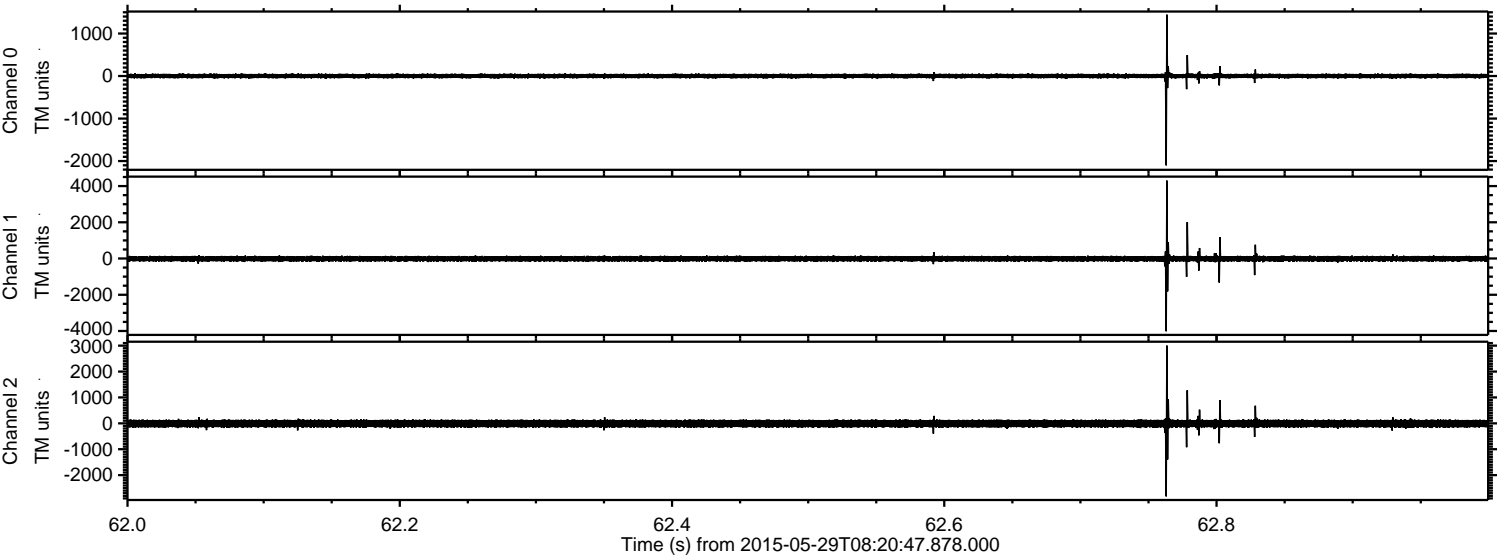



ELMAVAN 3D WAVEFORMS (Measured data sampled at 50 kHz) 49727 packets of 144 samples from 2015-05-29T08:20:47.878.000. Part 102/144

Processed Fri May 29 10:29:41 2015 by ELM ver.2012-10-06 from 001\_\_elm20150529\_082046\_\_dat00.bin

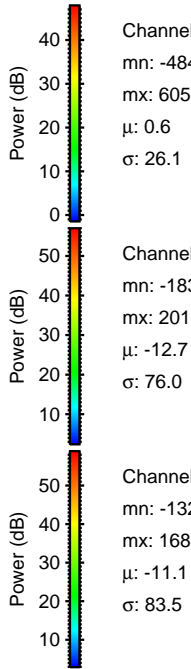
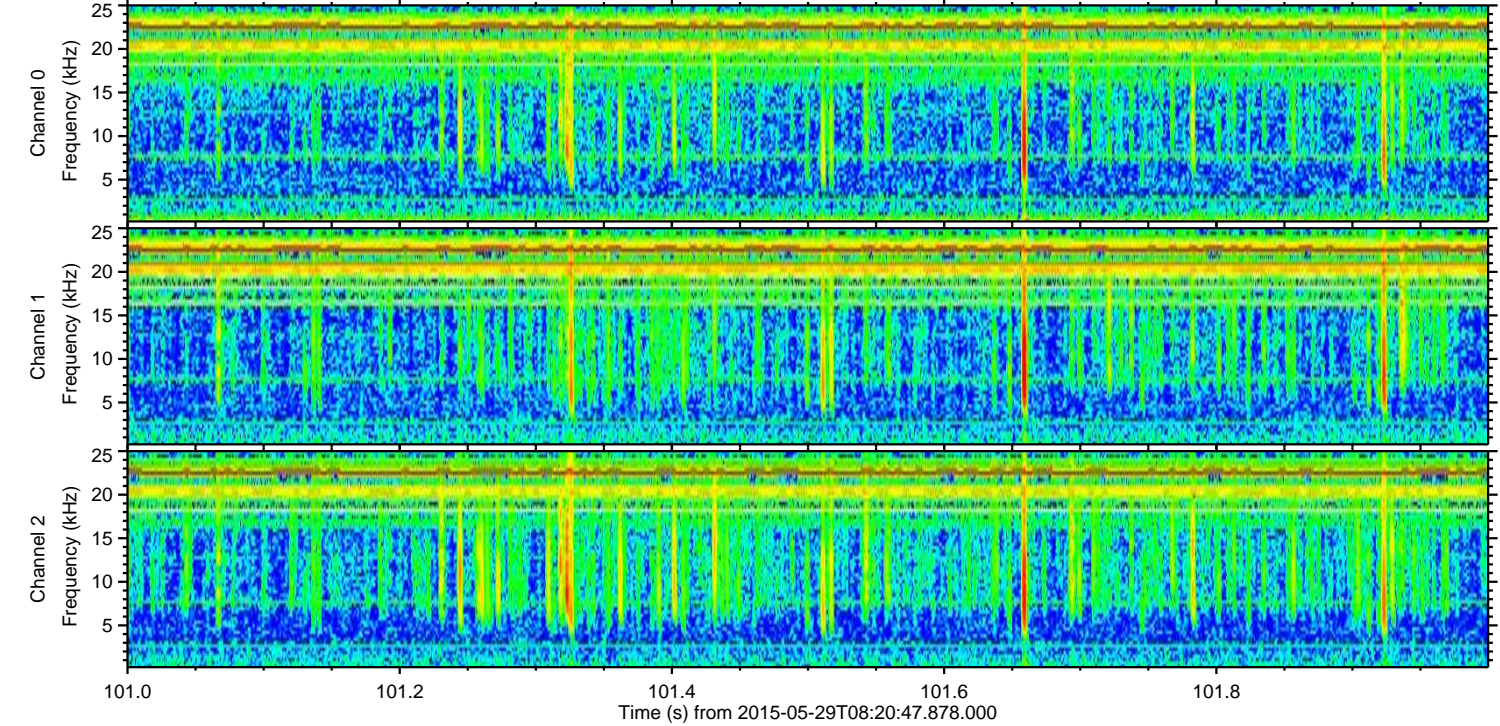
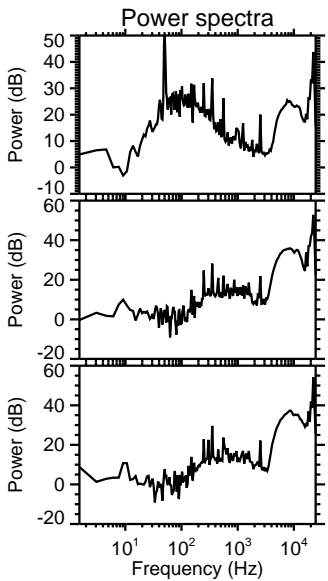
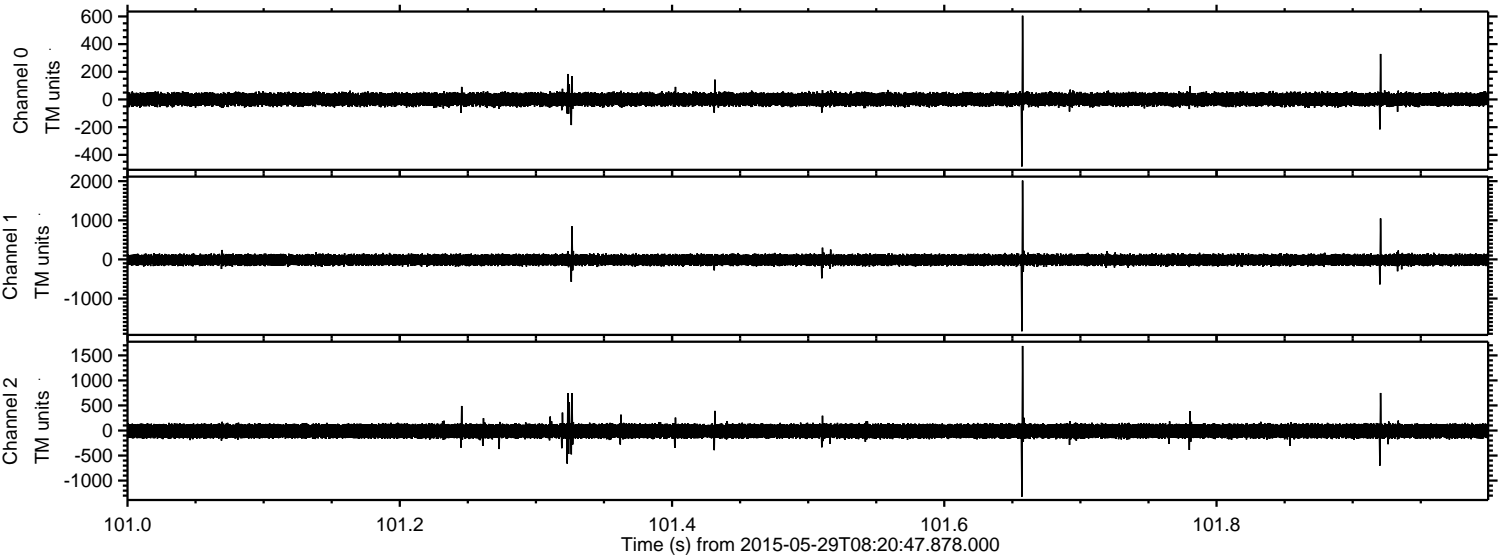

Channel 0  
mn: -484  
mx: 605  
 $\mu$ : 0.6  
 $\sigma$ : 26.1

Channel 1  
mn: -1837  
mx: 2015  
 $\mu$ : -12.7  
 $\sigma$ : 76.0

Channel 2  
mn: -1321  
mx: 1688  
 $\mu$ : -11.1  
 $\sigma$ : 83.5



Processed Fri May 29 10:29:42 2015 by ELM ver.2012-10-06 from 001\_\_elm20150529\_082046\_\_dat00.bin

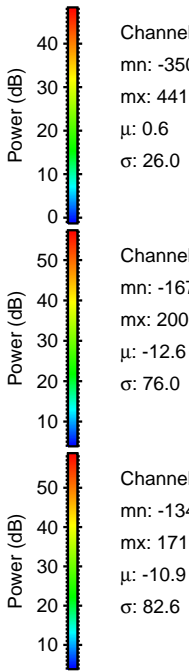
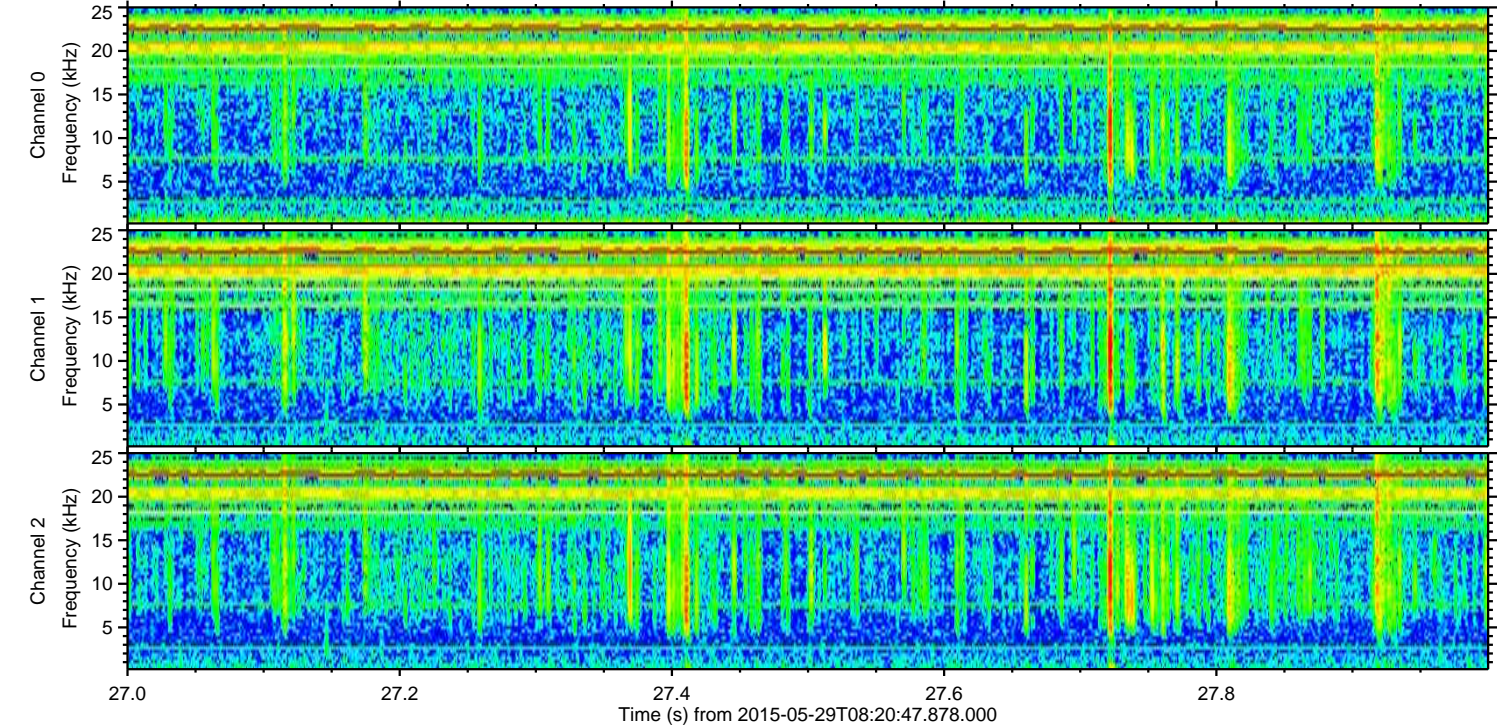
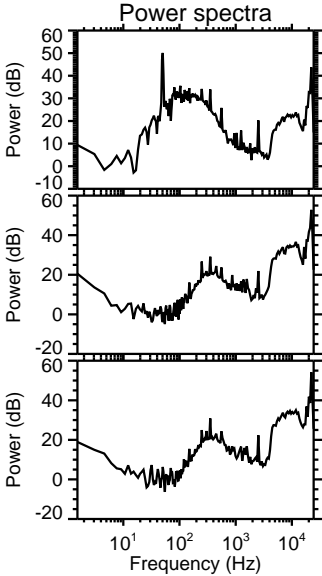
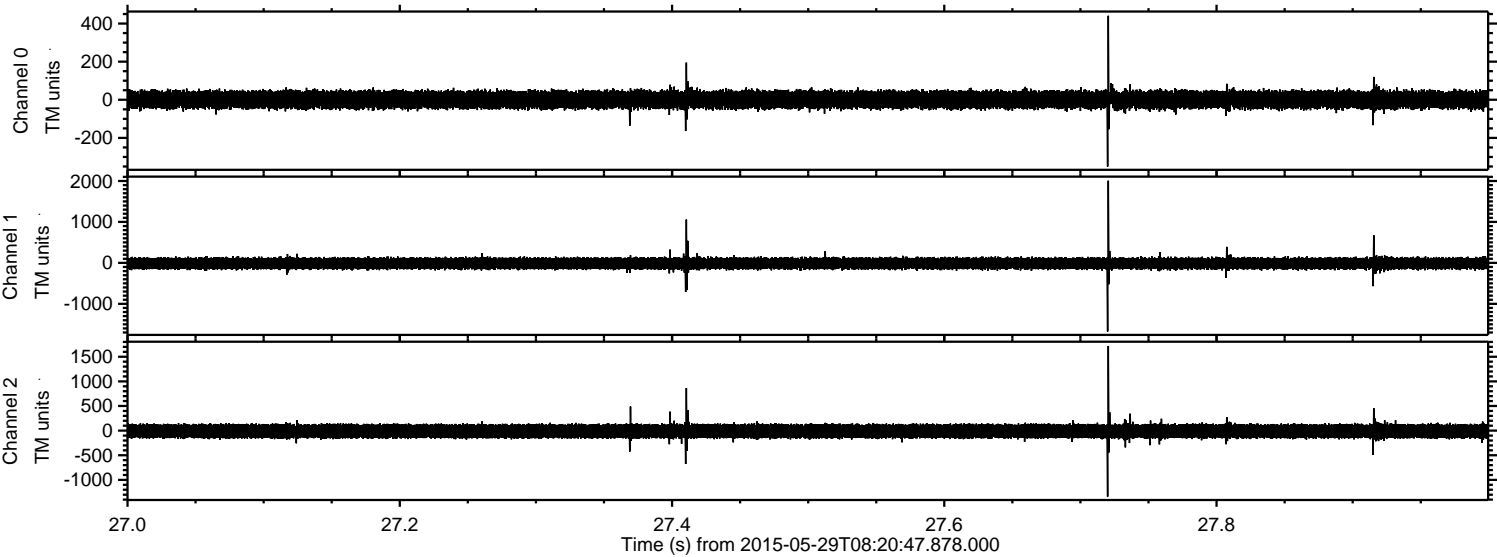



ELMAVAN 3D WAVEFORMS (Measured data sampled at 50 kHz) 49727 packets of 144 samples from 2015-05-29T08:20:47.878.000. Part 104/144

Processed Fri May 29 10:29:43 2015 by ELM ver.2012-10-06 from 001\_\_elm20150529\_082046\_\_dat00.bin

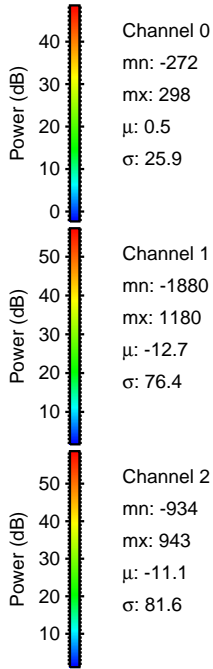
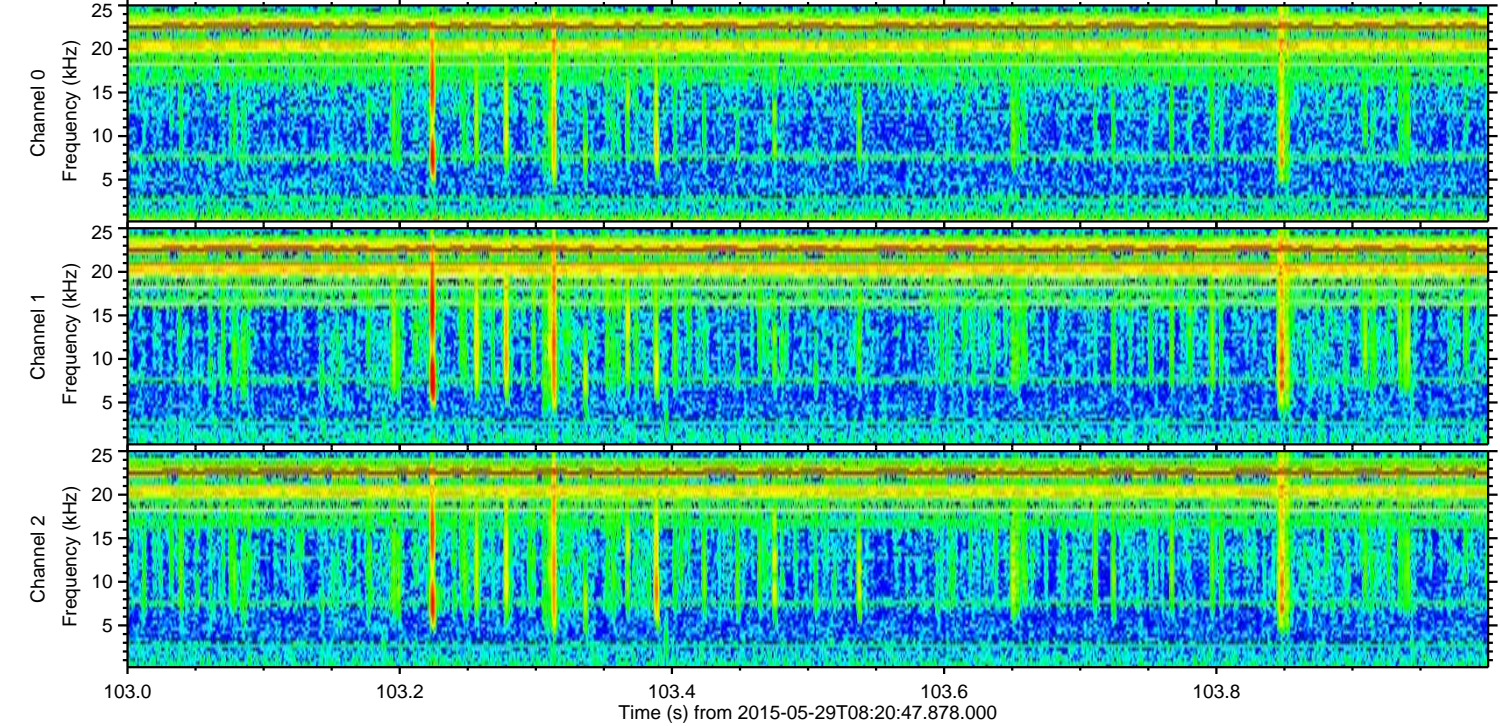
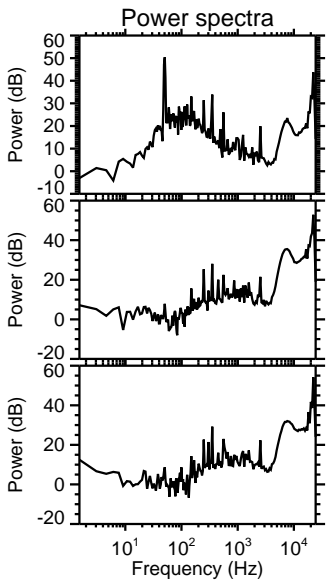
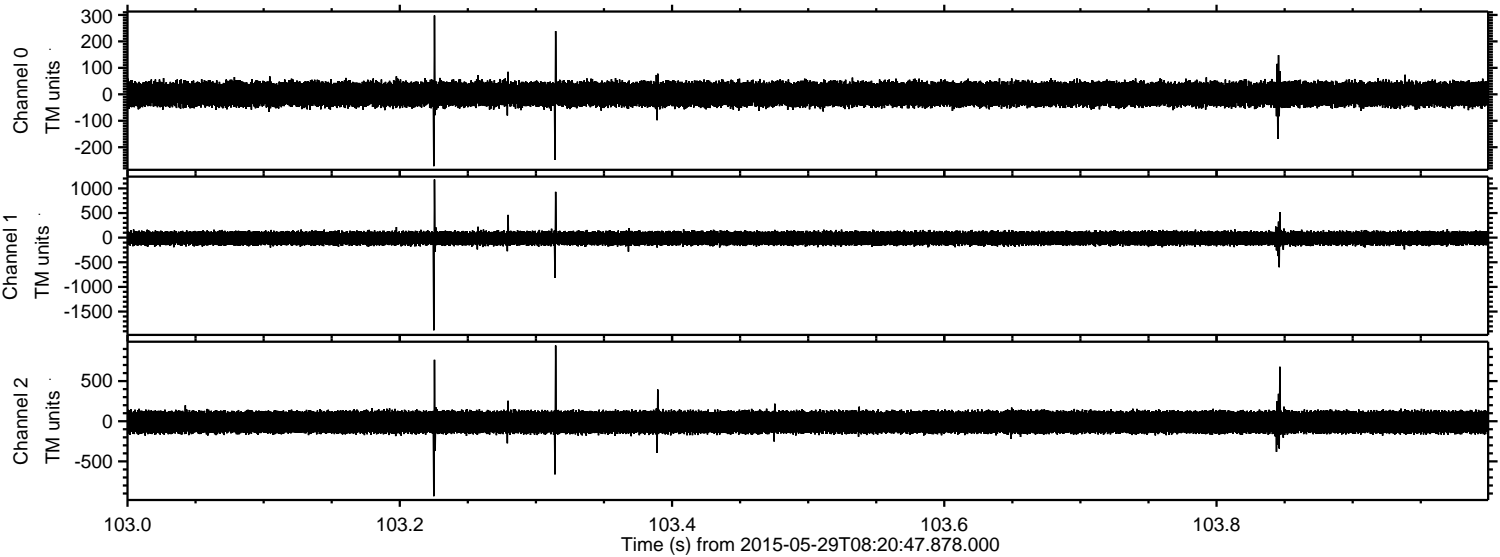



ELMAVAN 3D WAVEFORMS (Measured data sampled at 50 kHz) 49727 packets of 144 samples from 2015-05-29T08:20:47.878.000. Part 127/144

Processed Fri May 29 10:29:44 2015 by ELM ver.2012-10-06 from 001\_\_elm20150529\_082046\_\_dat00.bin

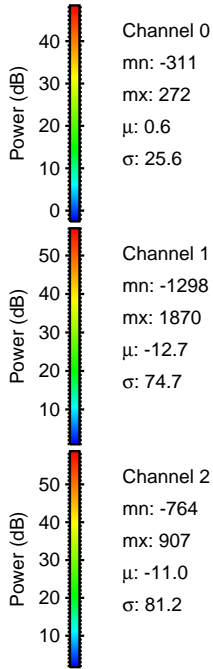
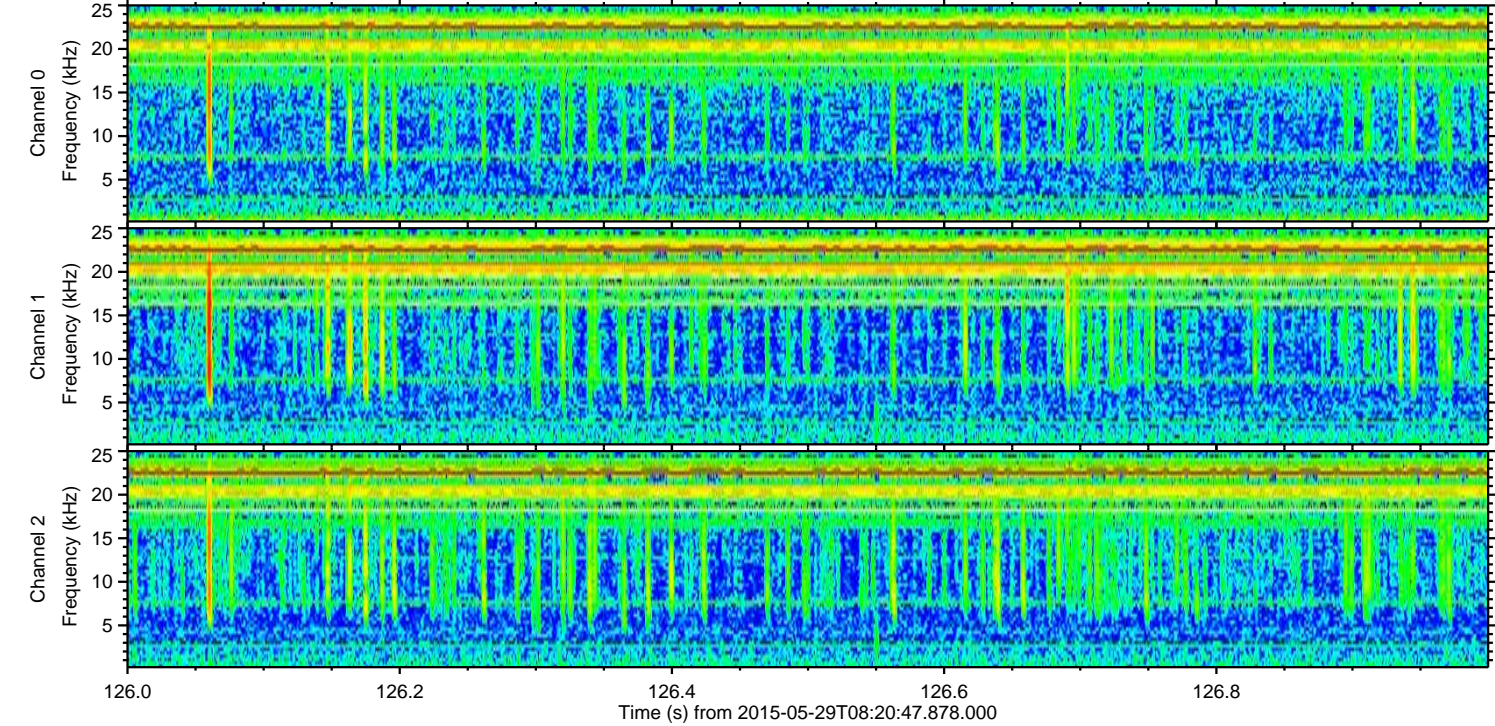
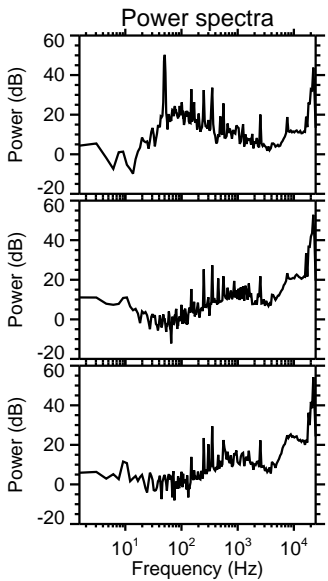
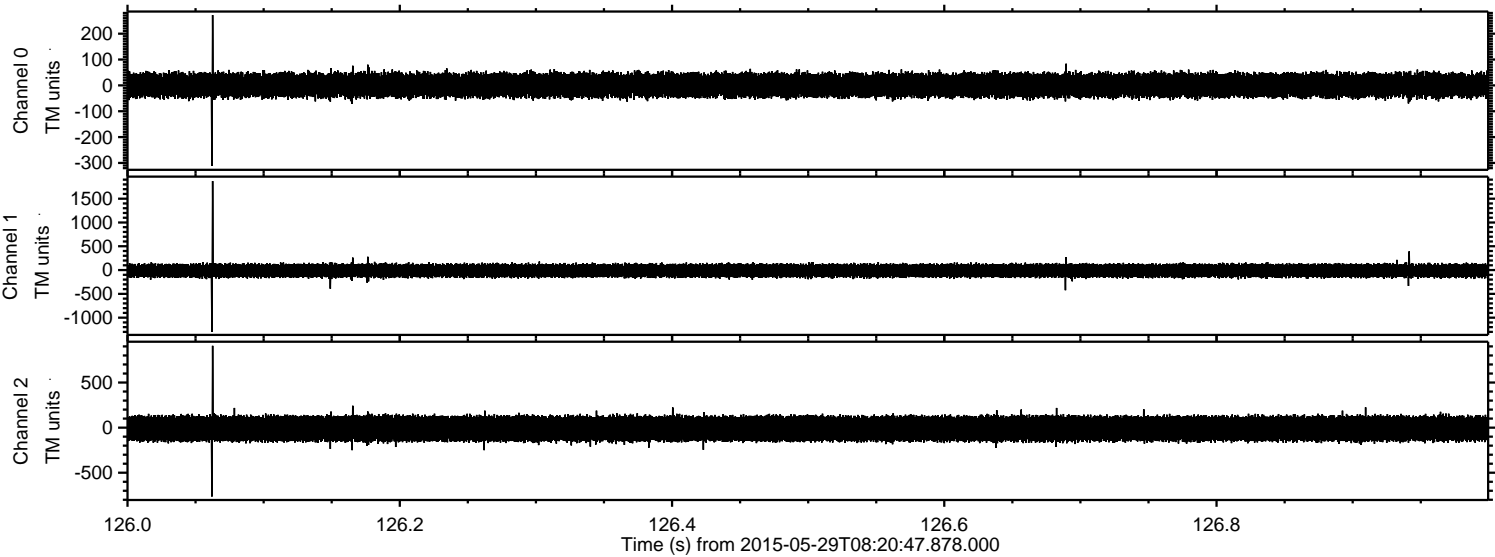



ELMAVAN 3D WAVEFORMS (Measured data sampled at 50 kHz) 49727 packets of 144 samples from 2015-05-29T08:20:47.878.000. Part 17/144

Processed Fri May 29 10:29:44 2015 by ELM ver.2012-10-06 from 001\_\_elm20150529\_082046\_\_dat00.bin

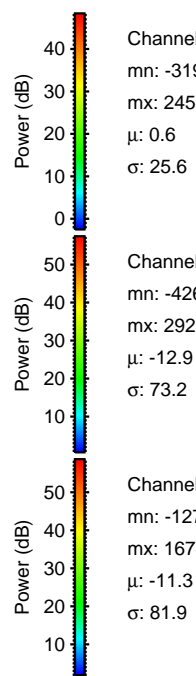
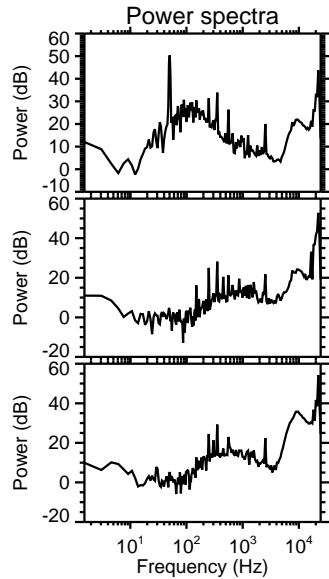
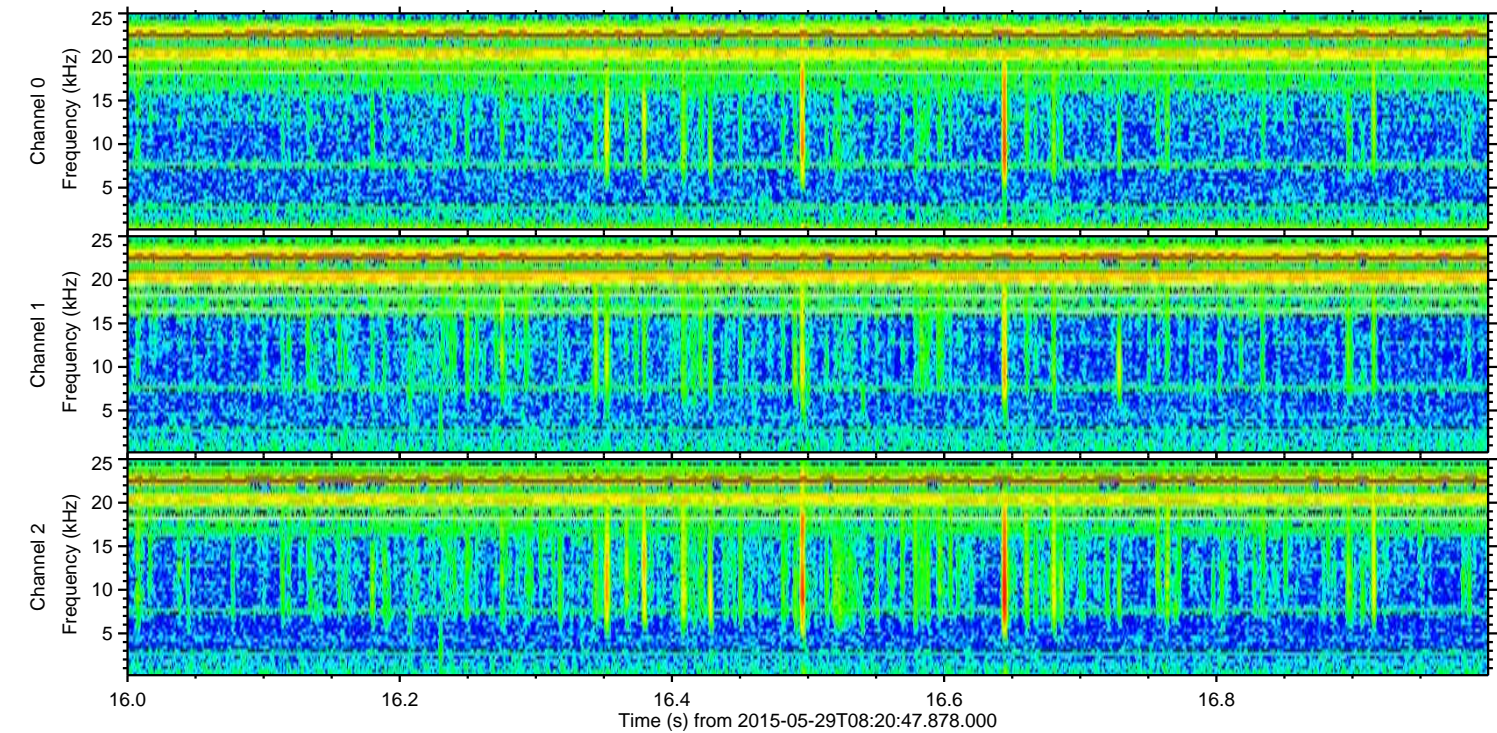
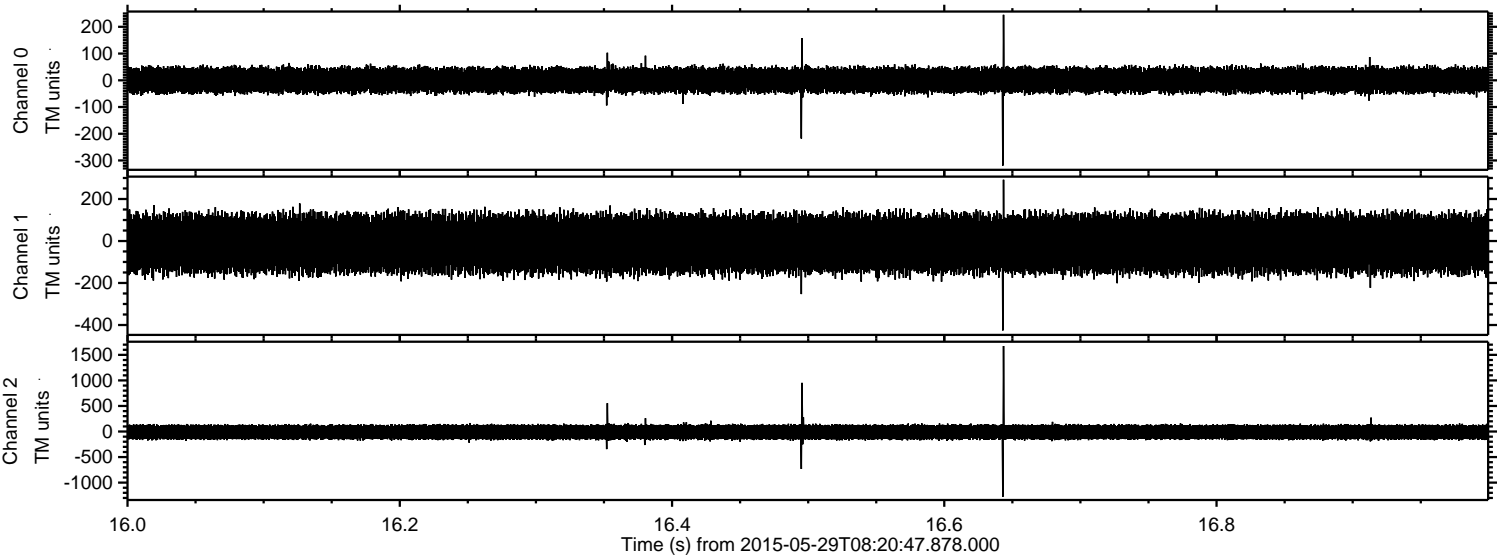

Channel 0  
mn: -319  
mx: 245  
 $\mu$ : 0.6  
 $\sigma$ : 25.6

Channel 1  
mn: -426  
mx: 292  
 $\mu$ : -12.9  
 $\sigma$ : 73.2

Channel 2  
mn: -1276  
mx: 1674  
 $\mu$ : -11.3  
 $\sigma$ : 81.9



ELMAVAN 3D WAVEFORMS (Measured data sampled at 50 kHz) 49727 packets of 144 samples from 2015-05-29T08:20:47.878.000. Part 138/144

Processed Fri May 29 10:29:45 2015 by ELM ver.2012-10-06 from 001\_\_elm20150529\_082046\_\_dat00.bin

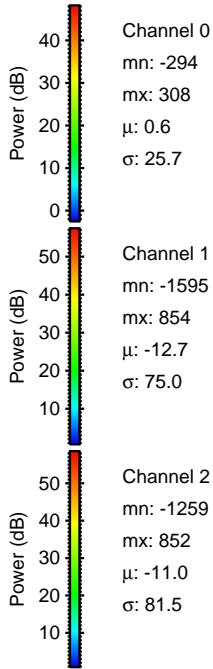
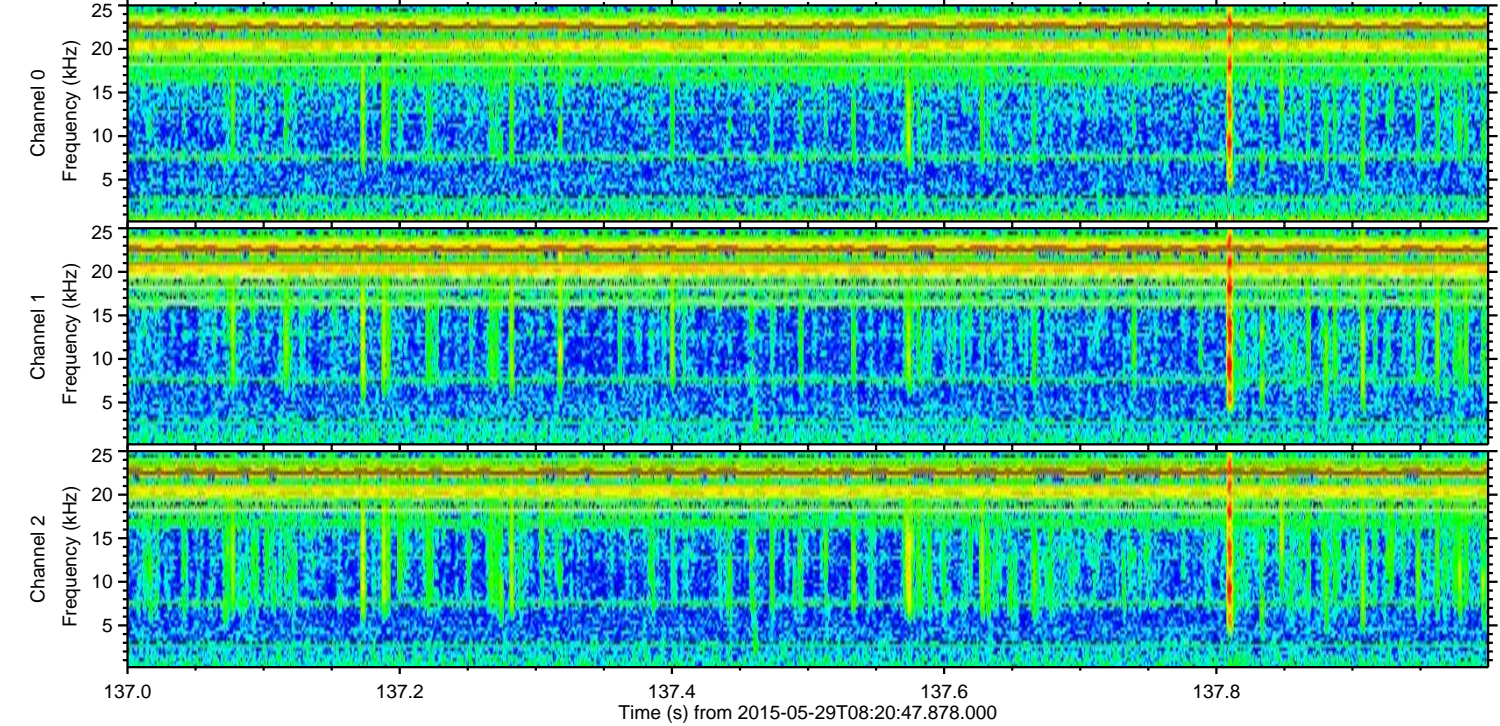
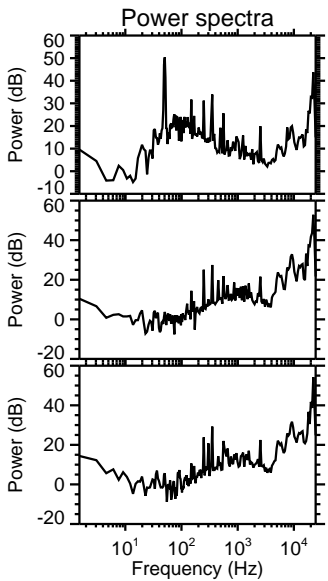
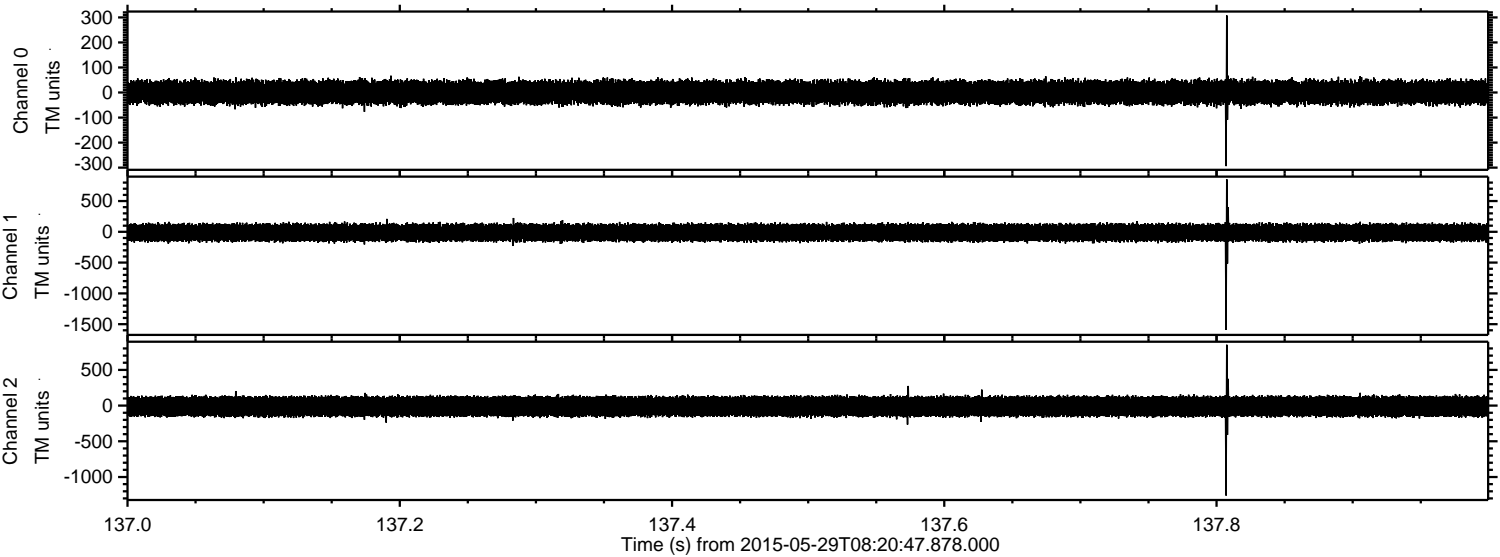



Processed Fri May 29 10:29:46 2015 by ELM ver.2012-10-06 from 001\_\_elm20150529\_082046\_\_dat00.bin

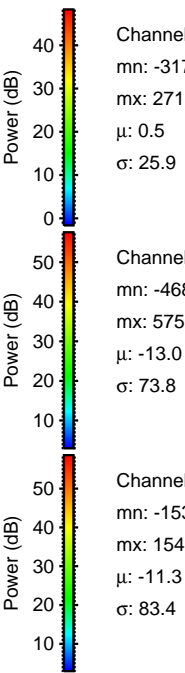
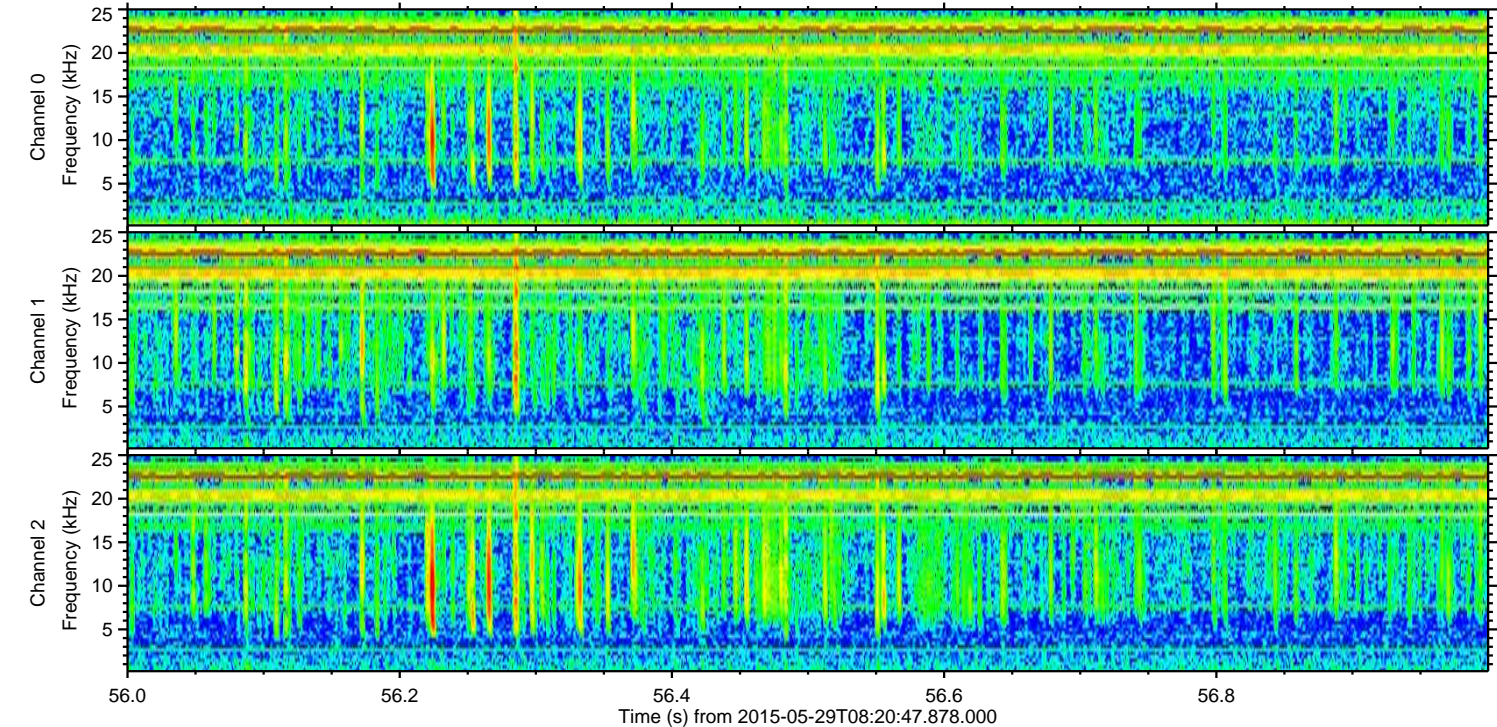
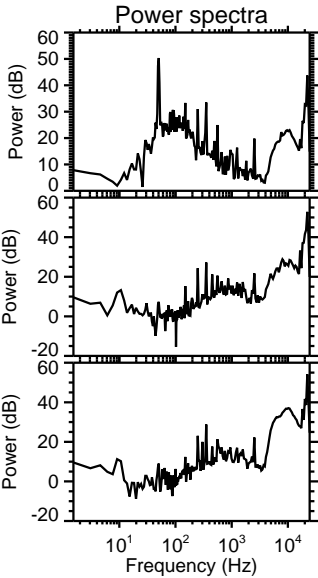
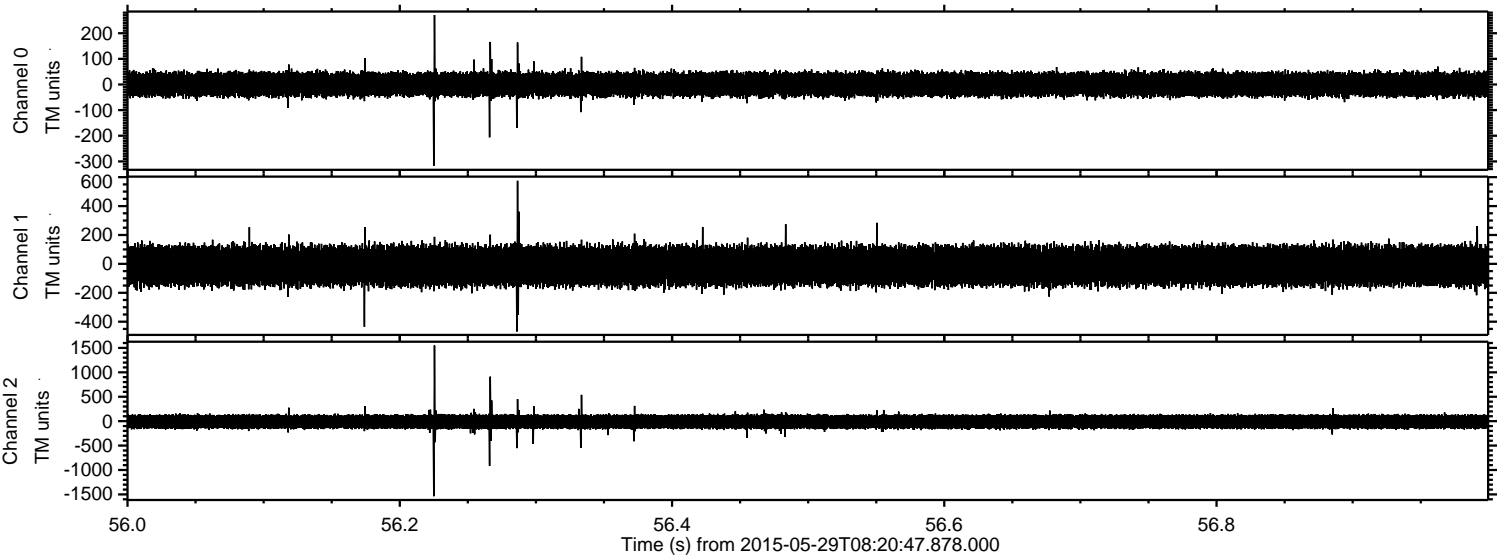



ELMAVAN 3D WAVEFORMS (Measured data sampled at 50 kHz) 49727 packets of 144 samples from 2015-05-29T08:20:47.878.000. Part 21/144

Processed Fri May 29 10:29:47 2015 by ELM ver.2012-10-06 from 001\_\_elm20150529\_082046\_\_dat00.bin

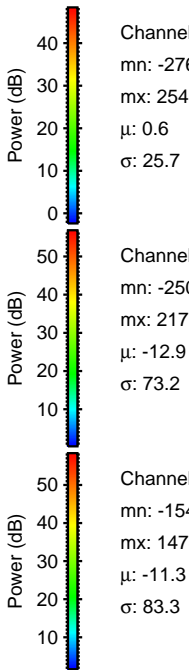
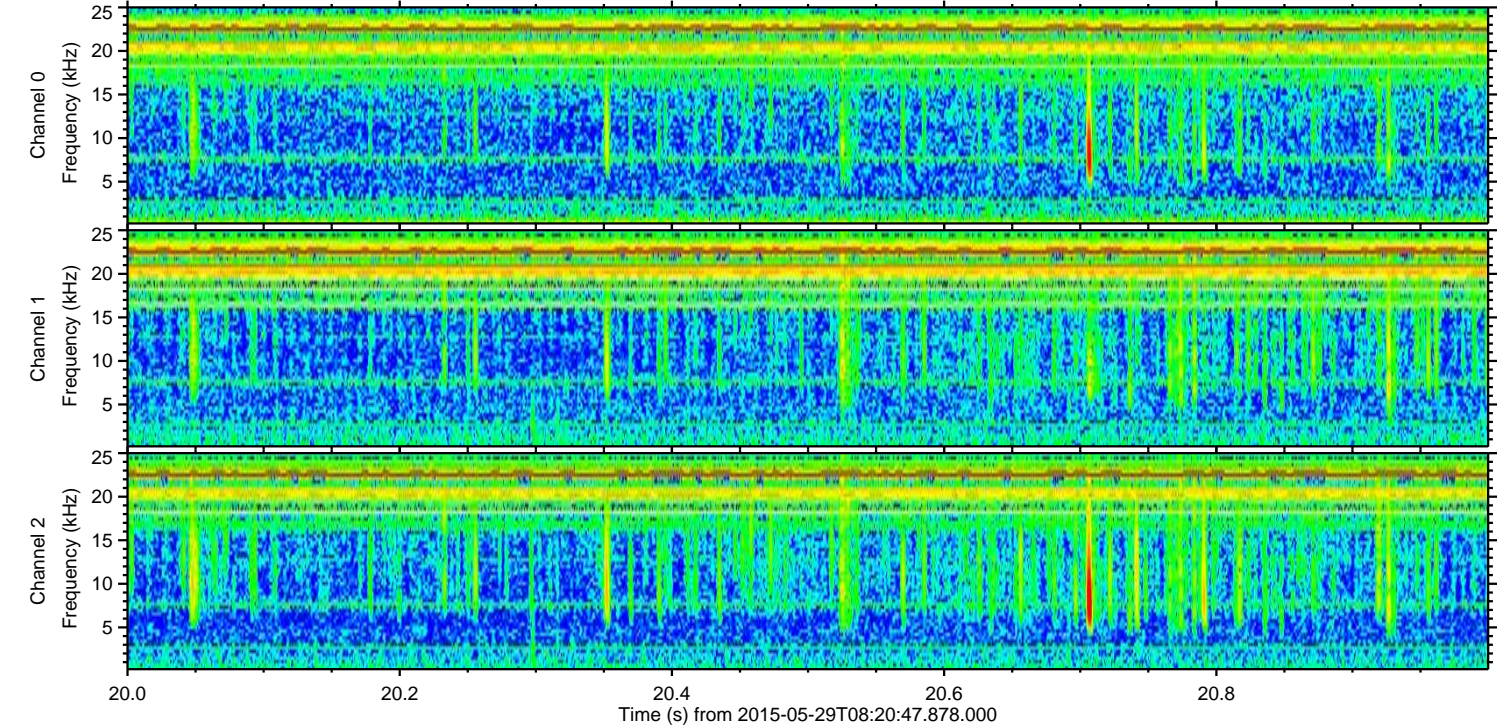
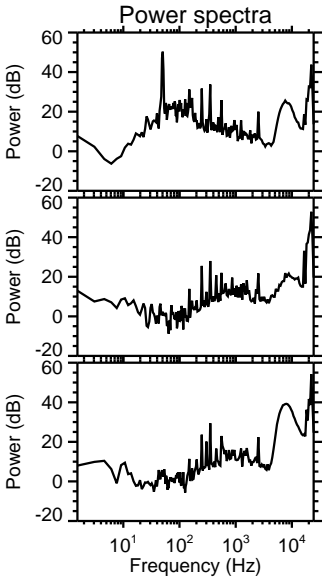
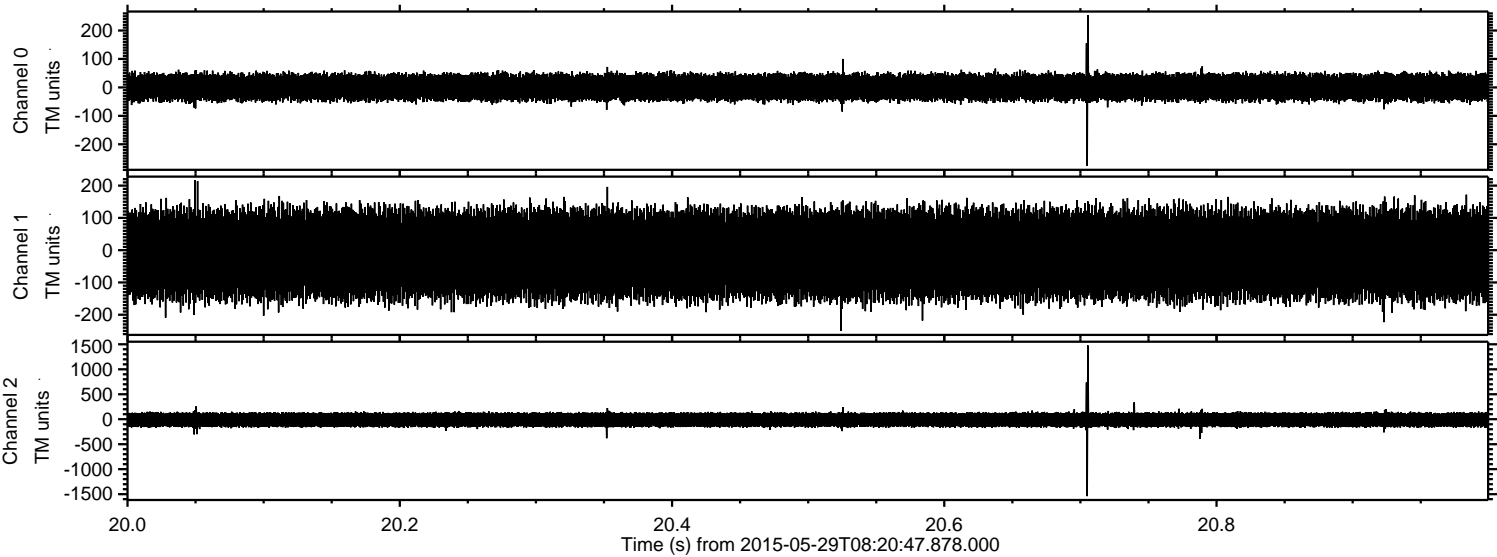



ELMAVAN 3D WAVEFORMS (Measured data sampled at 50 kHz) 49727 packets of 144 samples from 2015-05-29T08:20:47.878.000. Part 130/144

