

# ELMAVAN 3D WAVEFORMS (Measured data sampled at 50 kHz) 49592 packets of 144 samples from 2015-05-29T06:40:44.368.999.

Processed Fri May 29 08:55:40 2015 by ELM ver.2012-10-06 from 001\_\_elm20150529\_064043\_\_dat00.bin

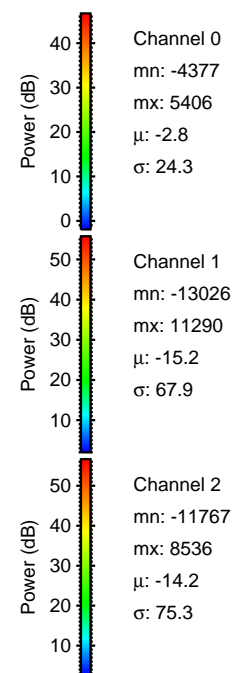

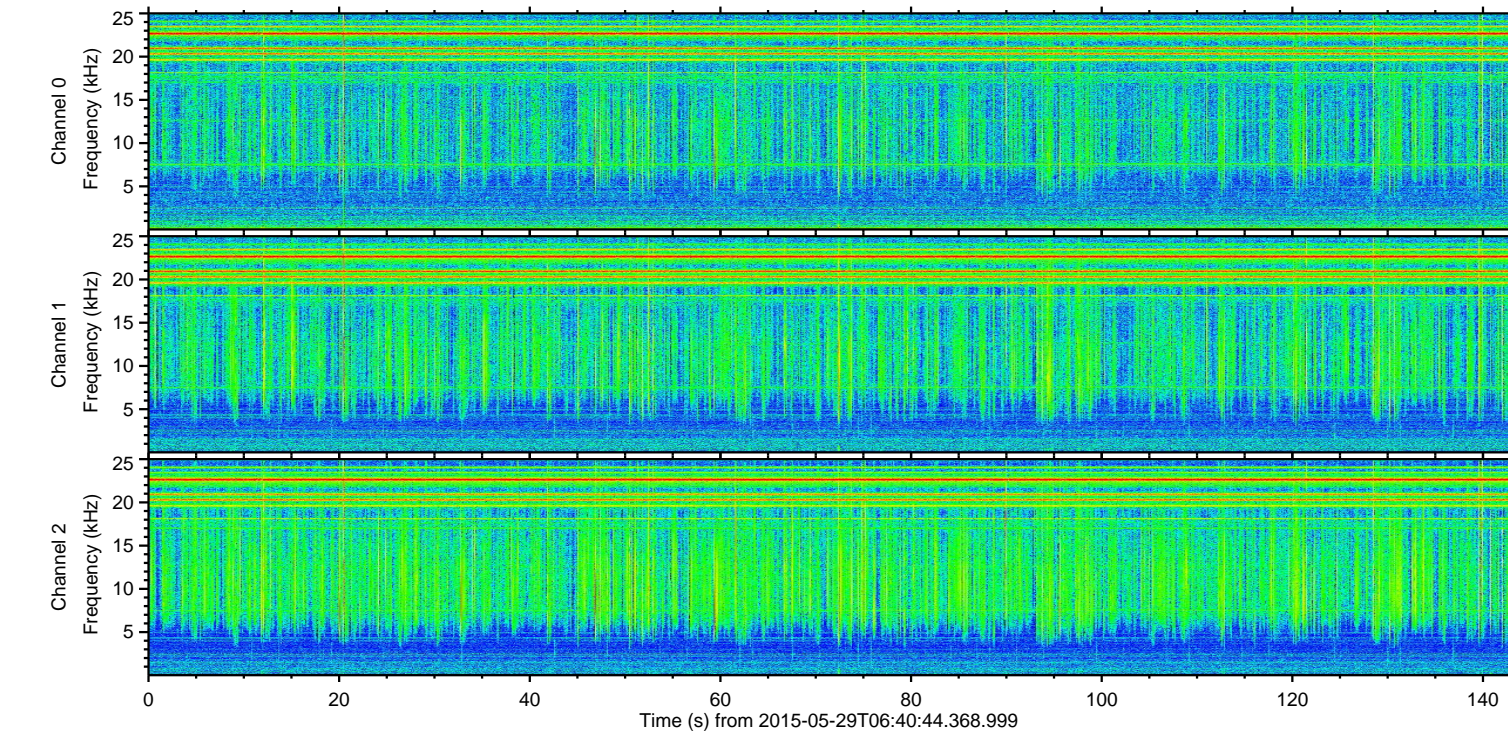
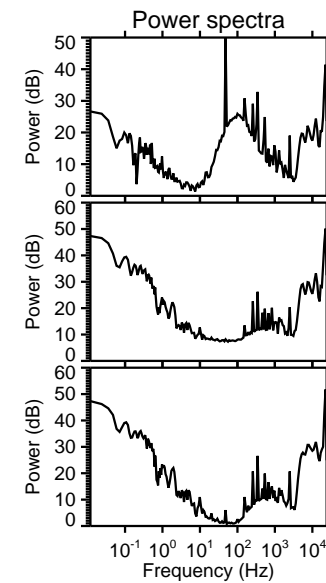
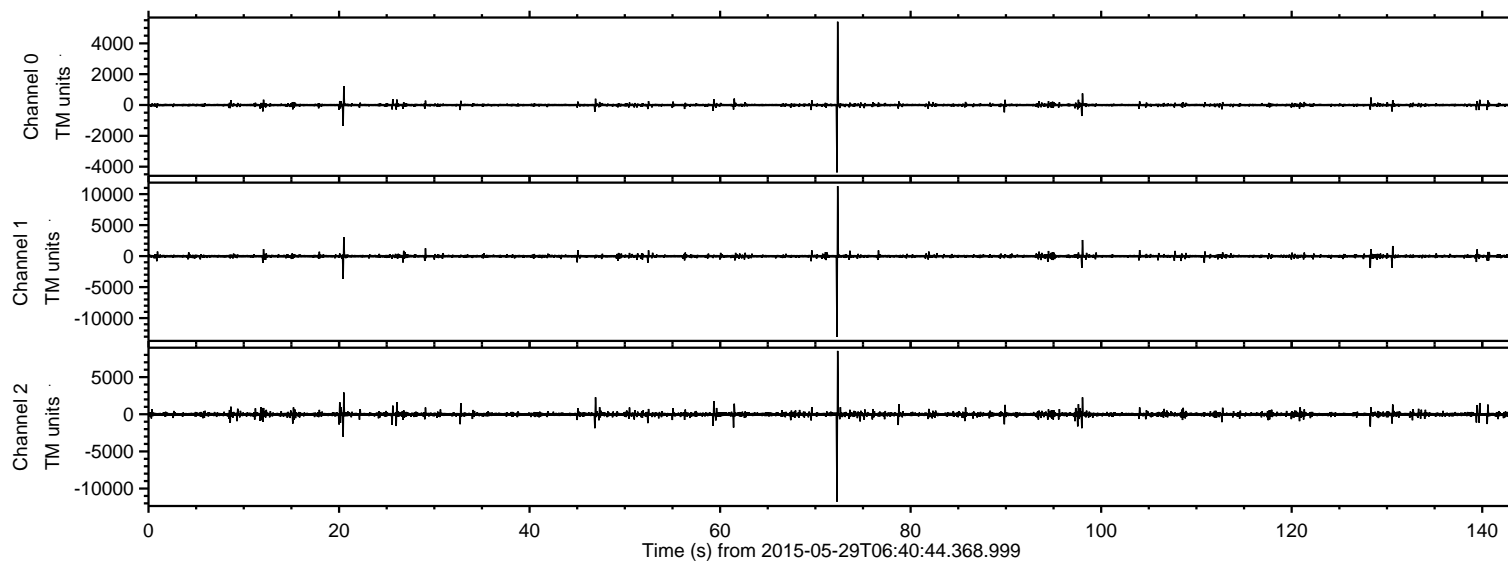

ELMAVAN 3D WAVEFORMS (Measured data sampled at 50 kHz) 49592 packets of 144 samples from 2015-05-29T06:40:44.368.999. Part 73/143

Processed Fri May 29 08:55:52 2015 by ELM ver.2012-10-06 from 001\_\_elm20150529\_064043\_\_dat00.bin

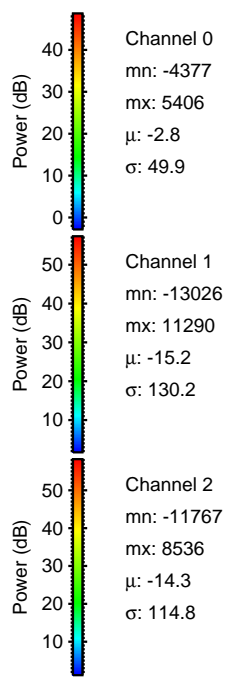
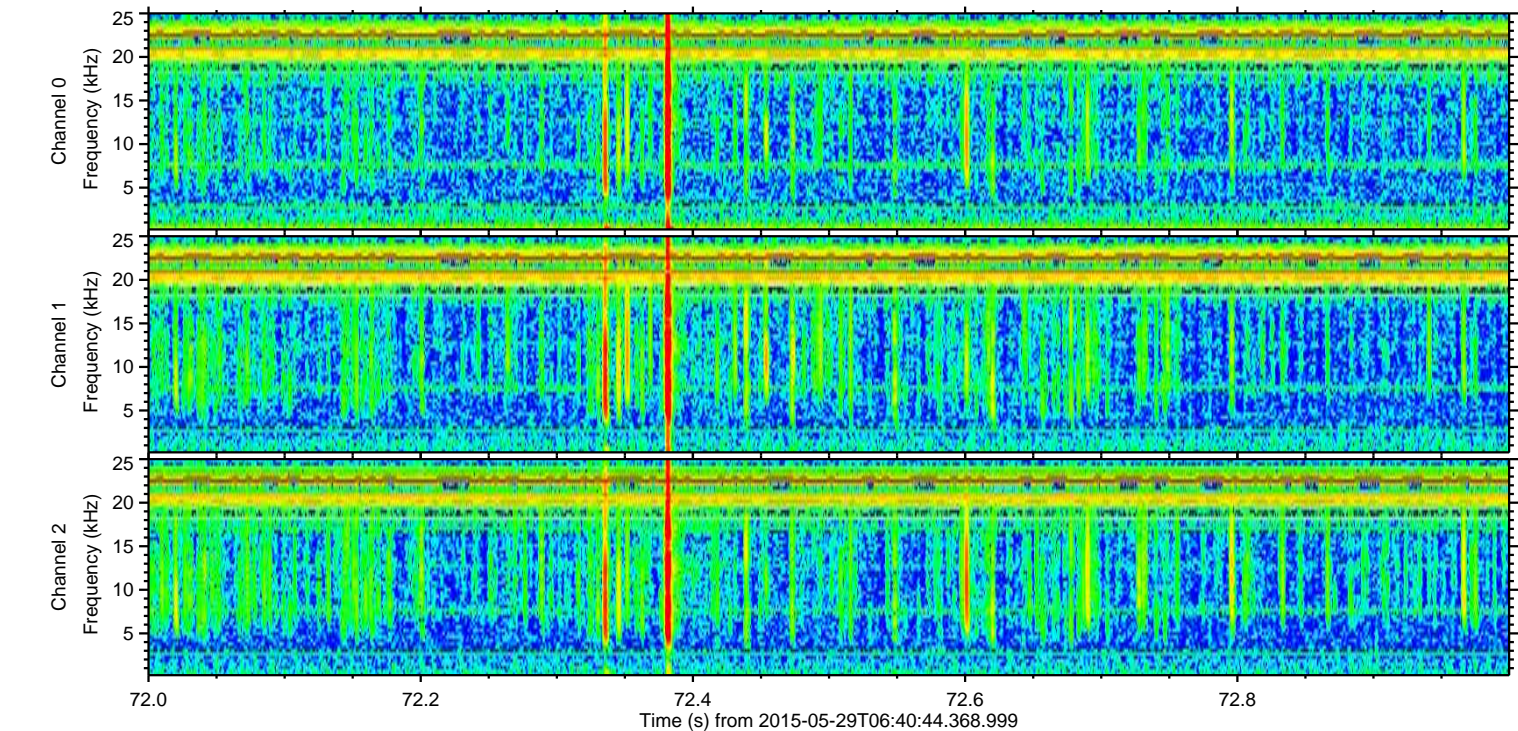
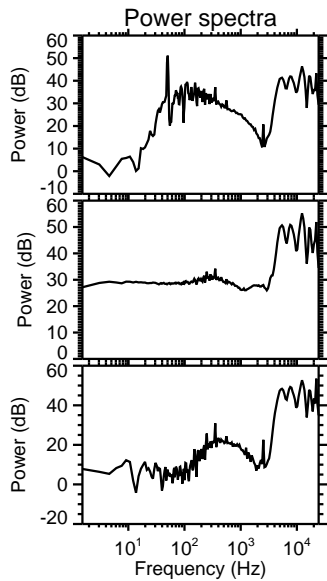
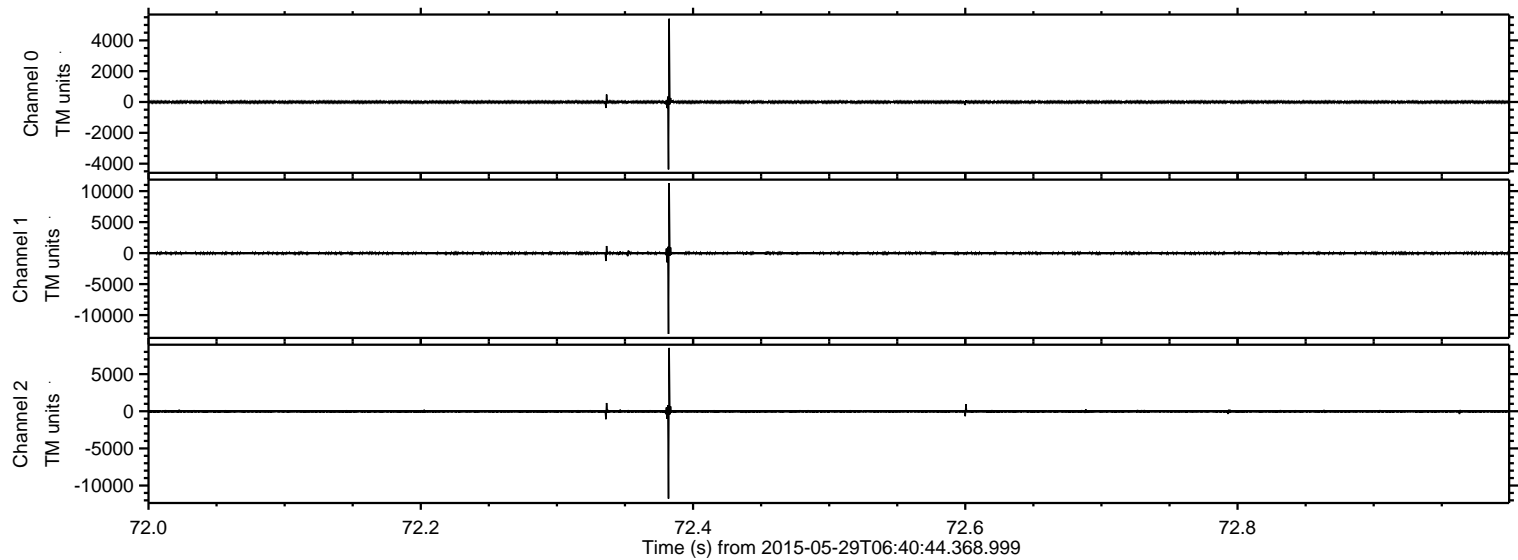



ELMAVAN 3D WAVEFORMS (Measured data sampled at 50 kHz) 49592 packets of 144 samples from 2015-05-29T06:40:44.368.999. Part 21/143

Processed Fri May 29 08:55:53 2015 by ELM ver.2012-10-06 from 001\_\_elm20150529\_064043\_\_dat00.bin

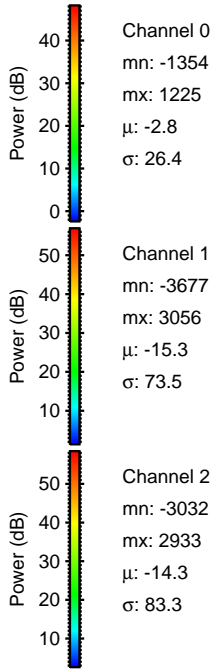
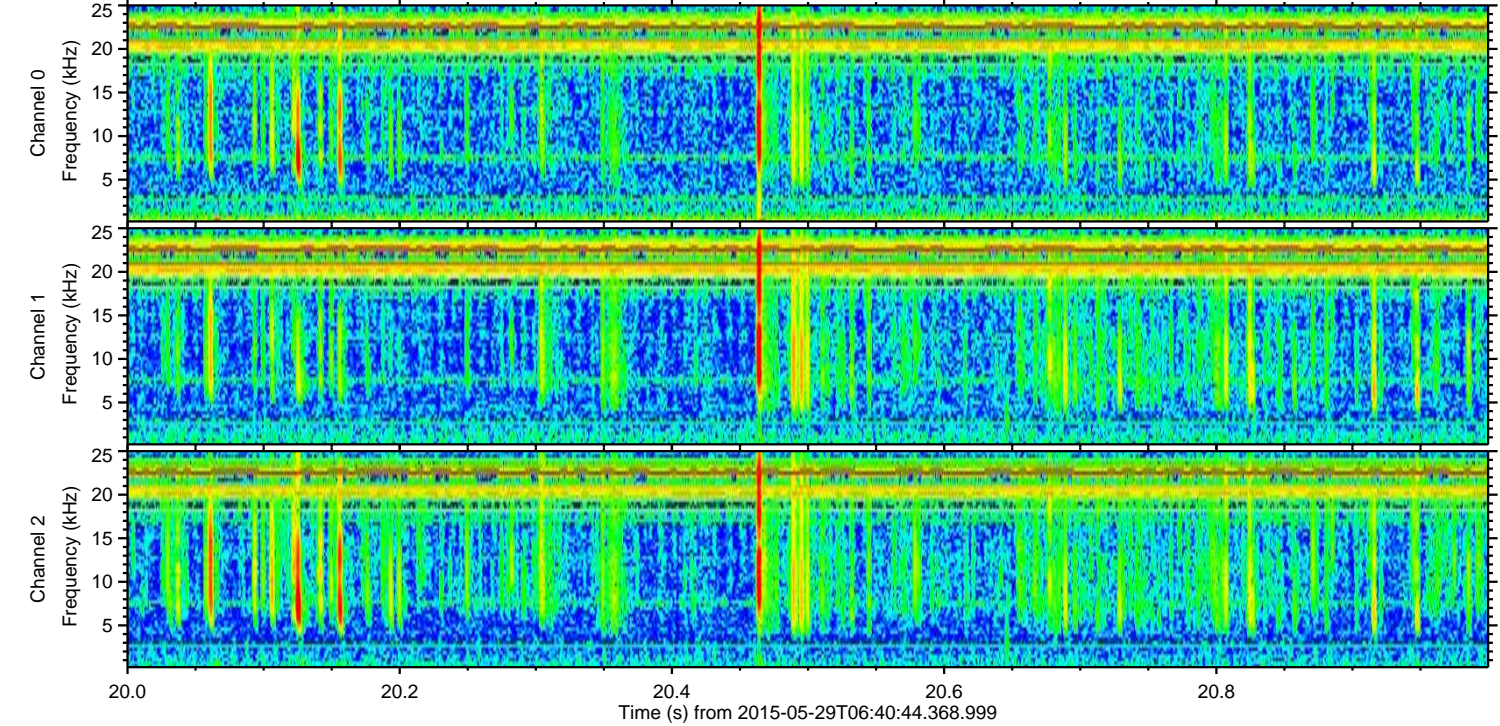
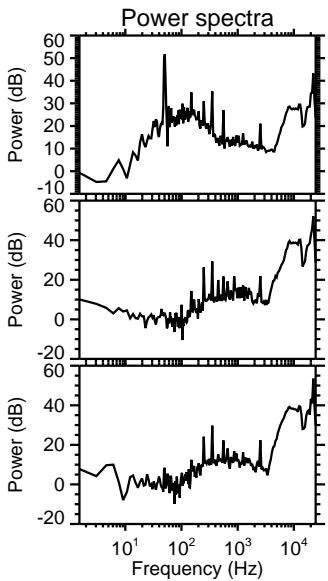
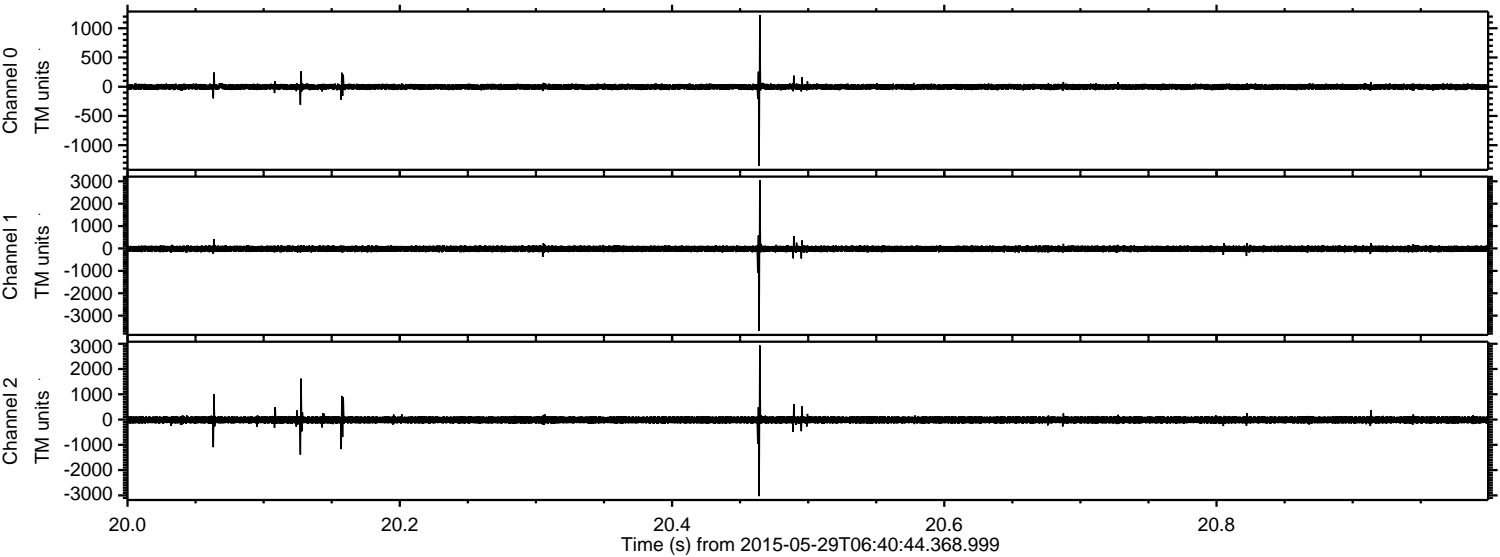



Processed Fri May 29 08:55:54 2015 by ELM ver.2012-10-06 from 001\_\_elm20150529\_064043\_\_dat00.bin

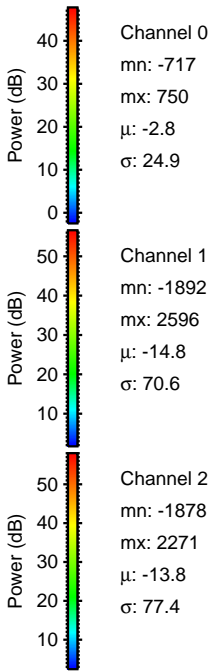
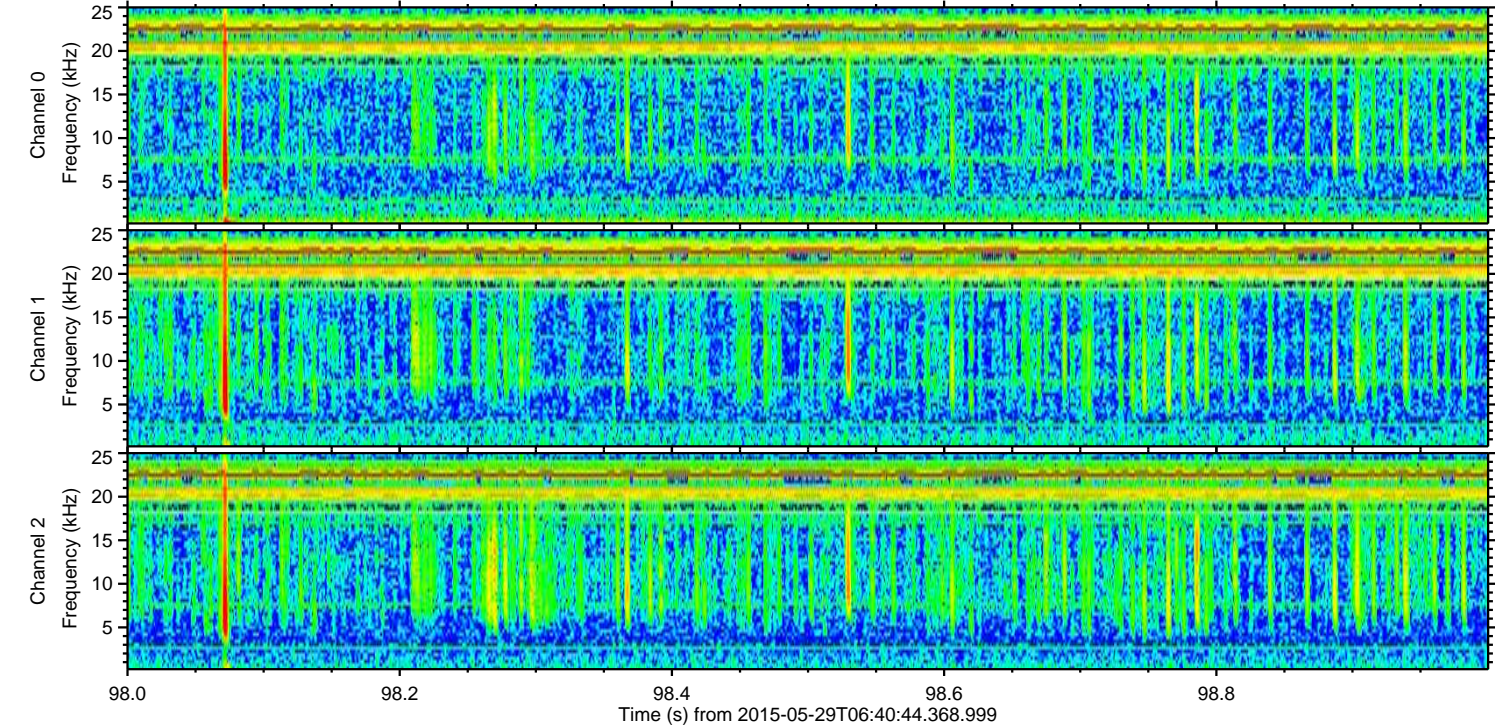
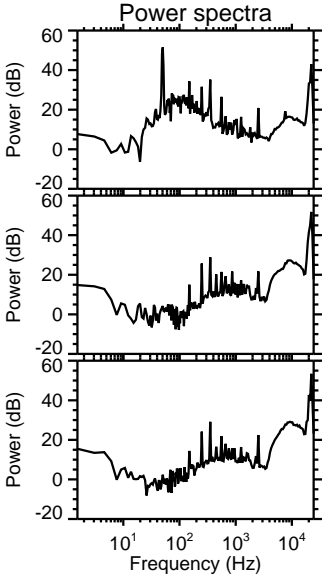
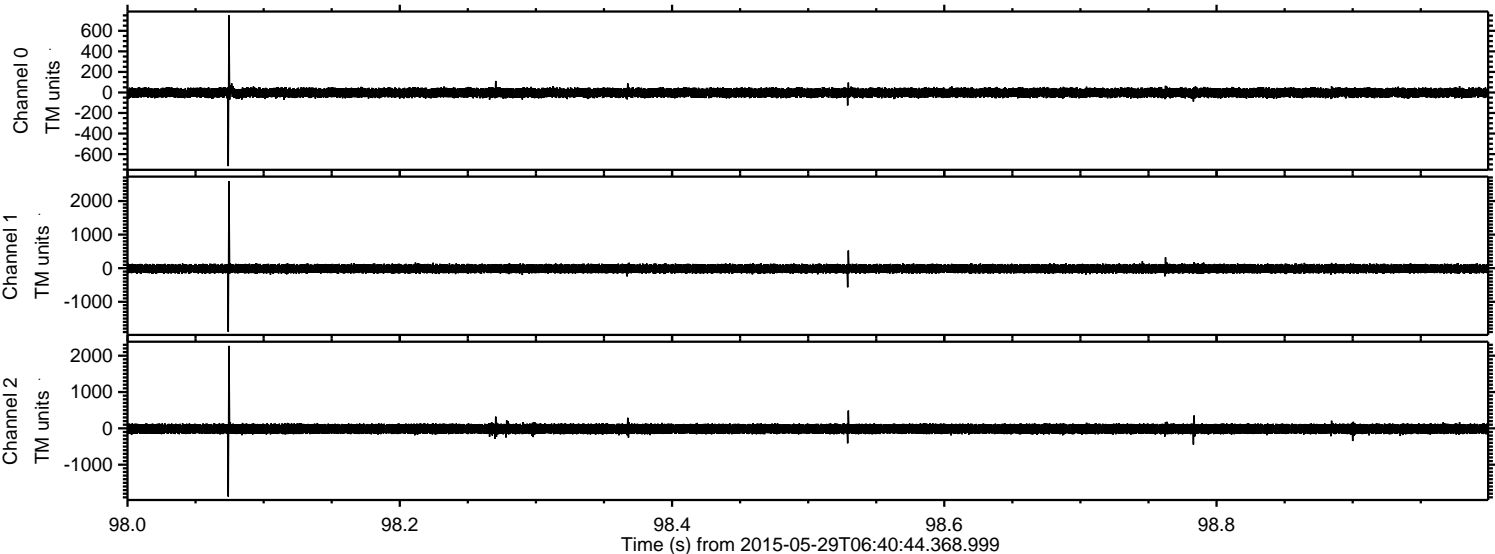



ELMAVAN 3D WAVEFORMS (Measured data sampled at 50 kHz) 49592 packets of 144 samples from 2015-05-29T06:40:44.368.999. Part 47/143

Processed Fri May 29 08:55:55 2015 by ELM ver.2012-10-06 from 001\_\_elm20150529\_064043\_\_dat00.bin

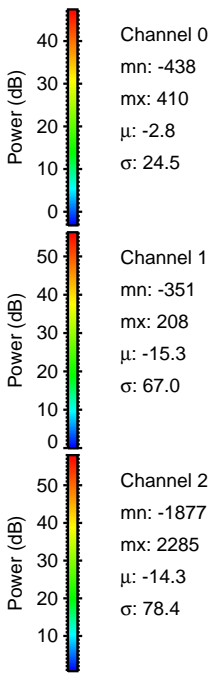
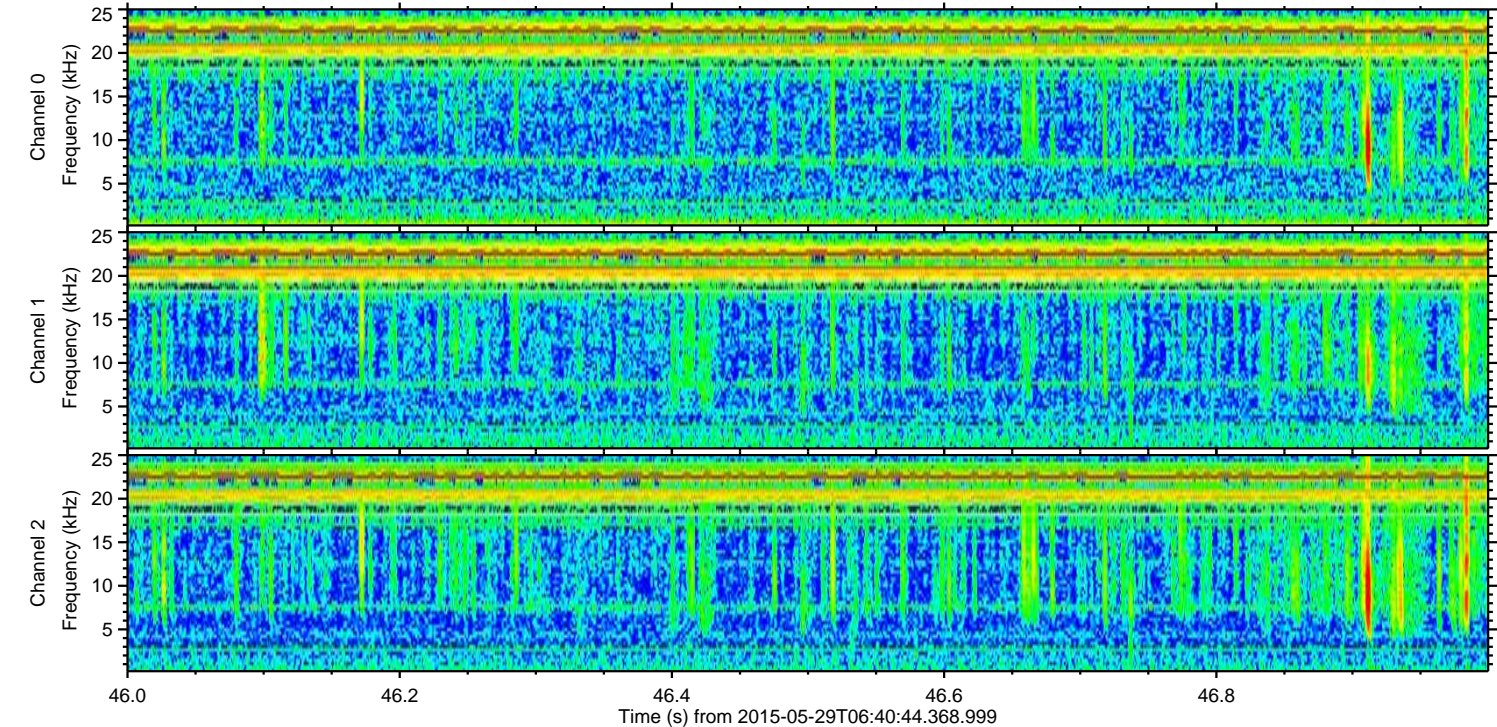
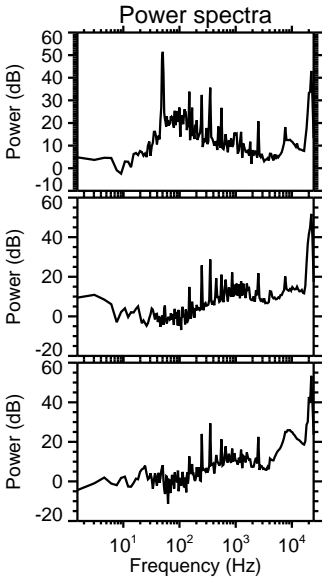
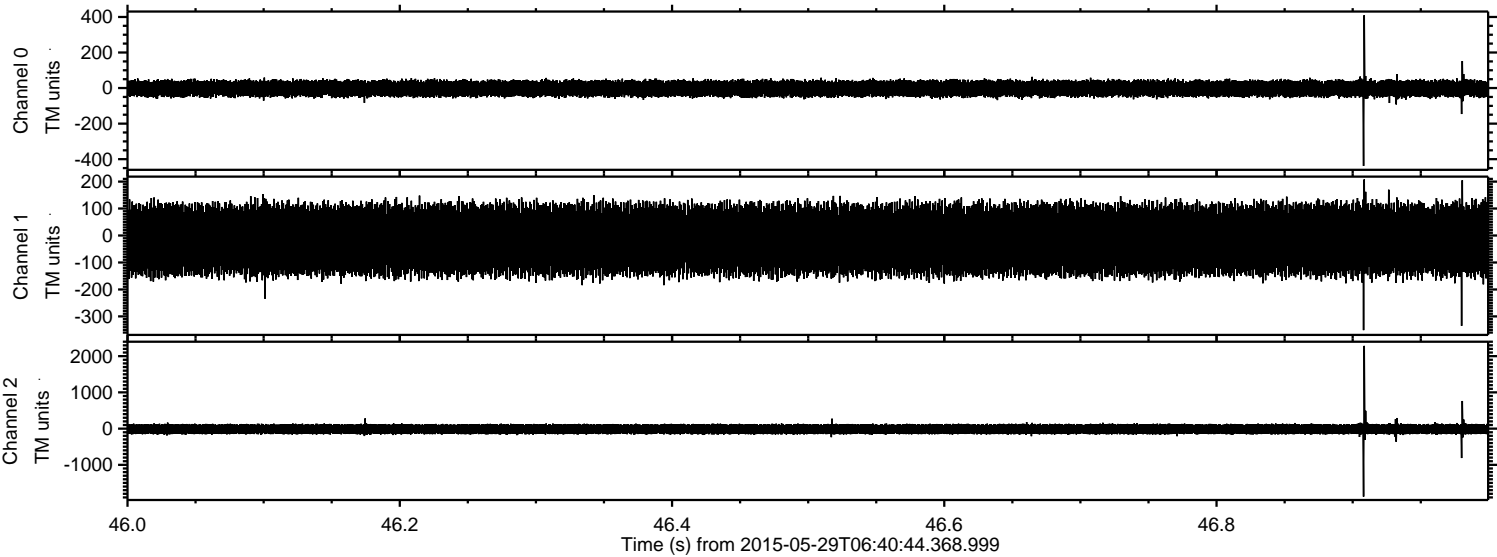

Channel 0  
mn: -438  
mx: 410  
 $\mu$ : -2.8  
 $\sigma$ : 24.5

Channel 1  
mn: -351  
mx: 208  
 $\mu$ : -15.3  
 $\sigma$ : 67.0

Channel 2  
mn: -1877  
mx: 2285  
 $\mu$ : -14.3  
 $\sigma$ : 78.4



ELMAVAN 3D WAVEFORMS (Measured data sampled at 50 kHz) 49592 packets of 144 samples from 2015-05-29T06:40:44.368.999. Part 129/143

Processed Fri May 29 08:55:56 2015 by ELM ver.2012-10-06 from 001\_\_elm20150529\_064043\_\_dat00.bin

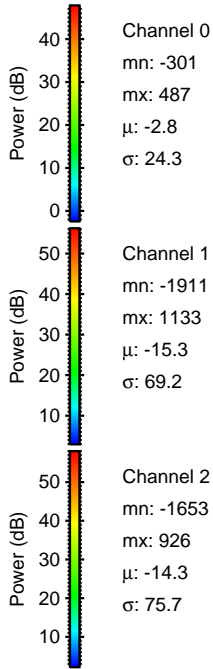
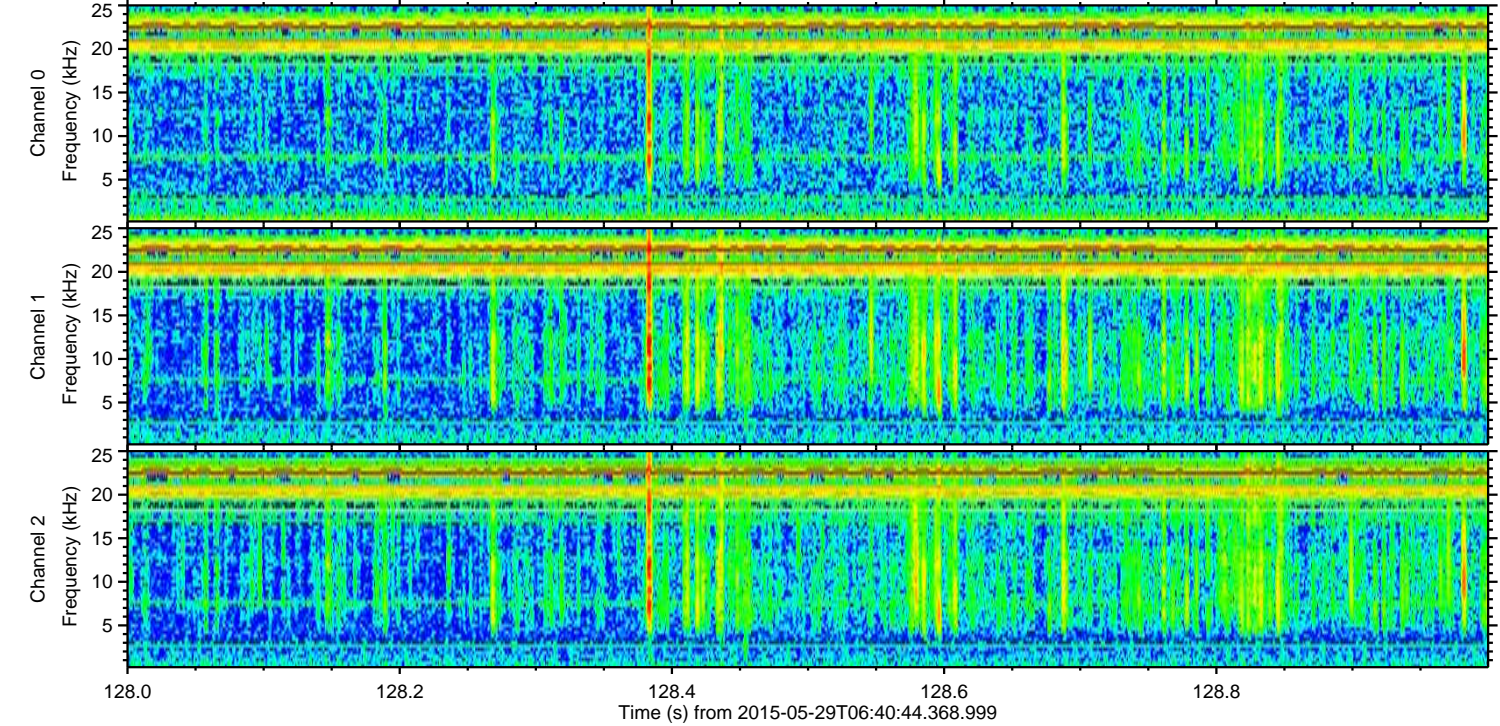
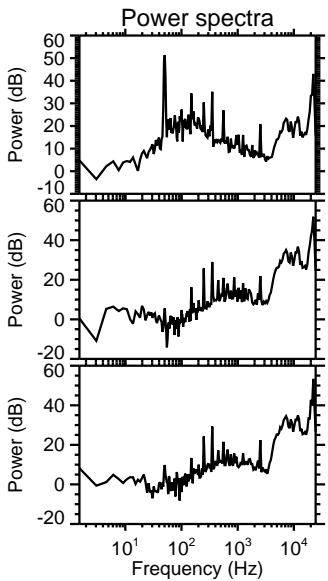
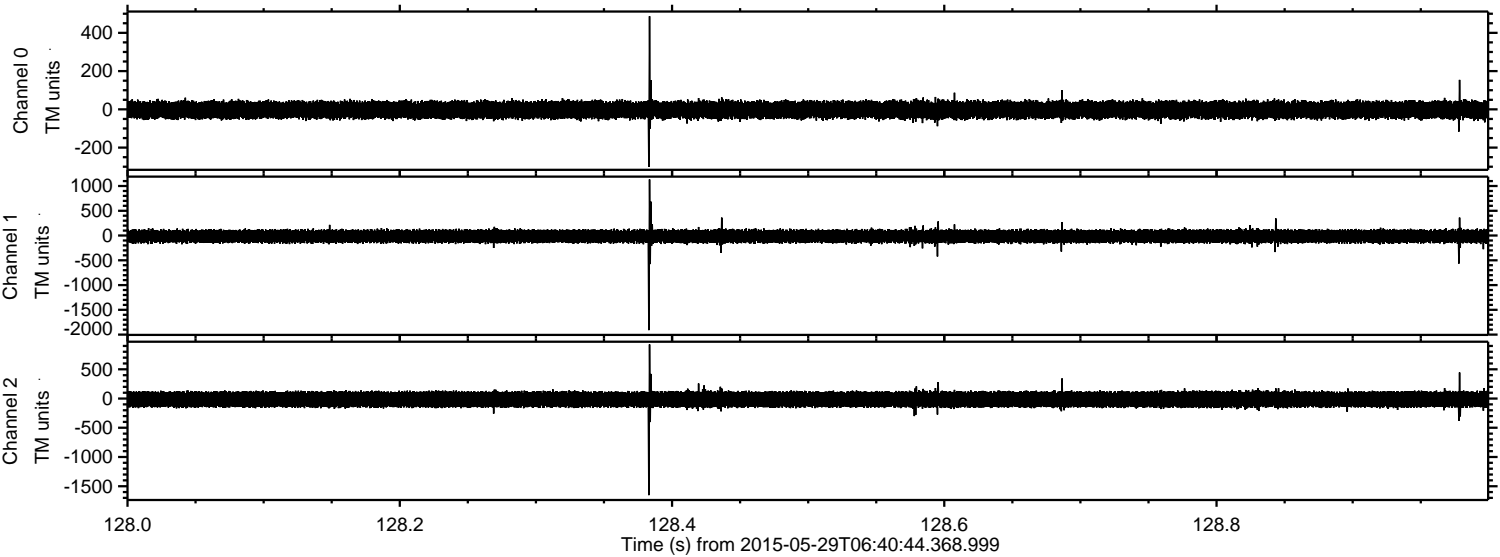



ELMAVAN 3D WAVEFORMS (Measured data sampled at 50 kHz) 49592 packets of 144 samples from 2015-05-29T06:40:44.368.999. Part 131/143

Processed Fri May 29 08:55:56 2015 by ELM ver.2012-10-06 from 001\_\_elm20150529\_064043\_\_dat00.bin

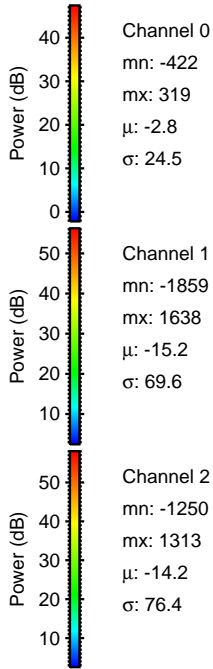
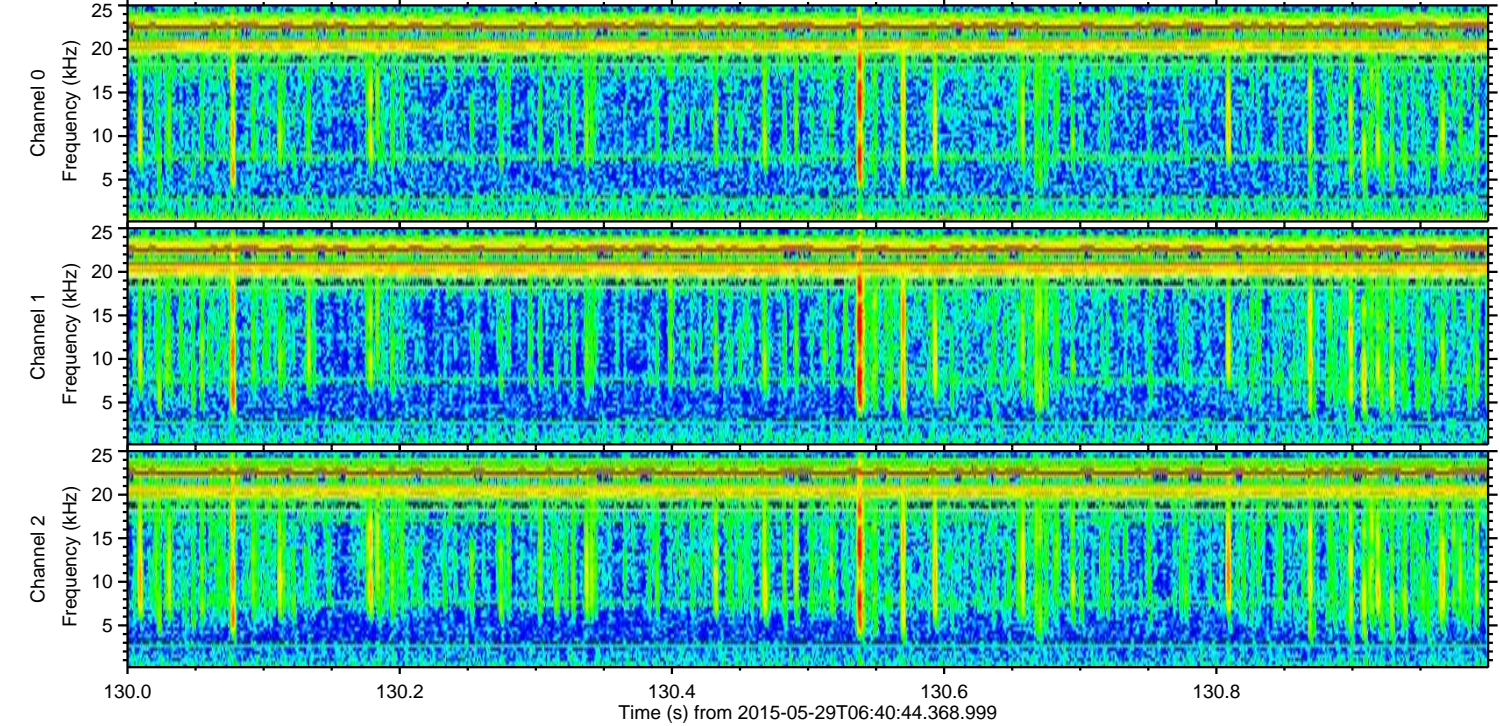
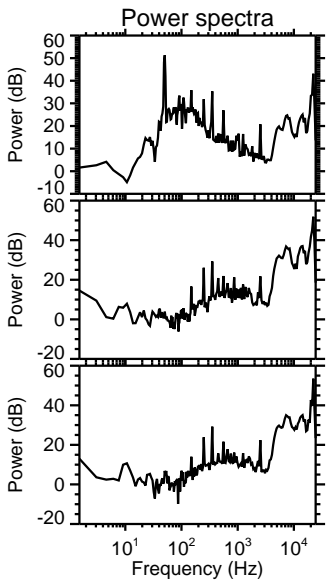
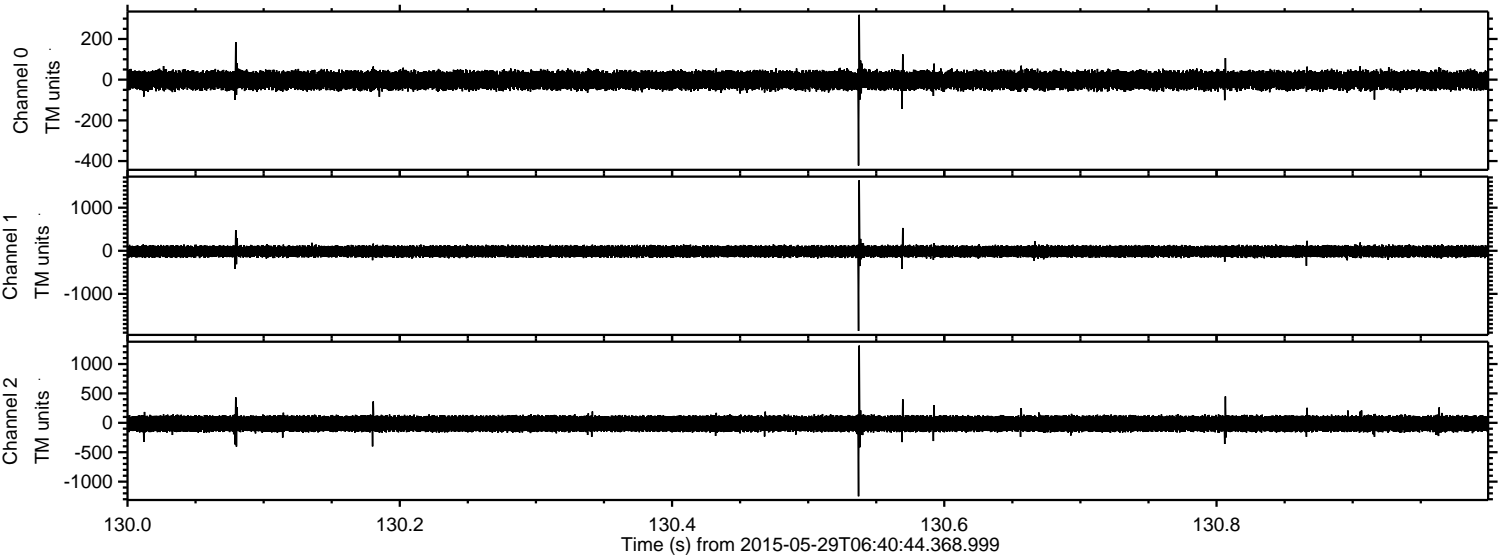

Channel 0  
mn: -422  
mx: 319  
 $\mu$ : -2.8  
 $\sigma$ : 24.5

Channel 1  
mn: -1859  
mx: 1638  
 $\mu$ : -15.2  
 $\sigma$ : 69.6

Channel 2  
mn: -1250  
mx: 1313  
 $\mu$ : -14.2  
 $\sigma$ : 76.4



ELMAVAN 3D WAVEFORMS (Measured data sampled at 50 kHz) 49592 packets of 144 samples from 2015-05-29T06:40:44.368.999. Part 62/143

Processed Fri May 29 08:55:57 2015 by ELM ver.2012-10-06 from 001\_\_elm20150529\_064043\_\_dat00.bin

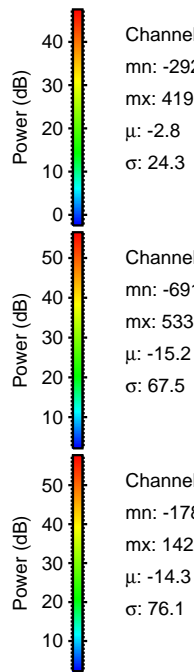
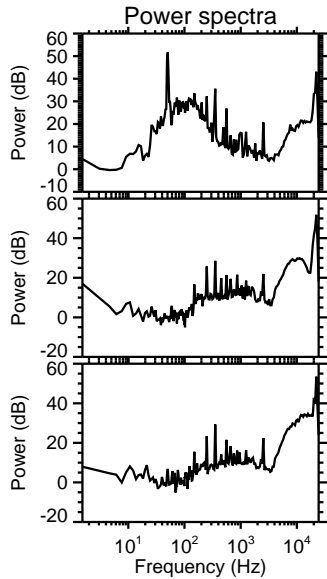
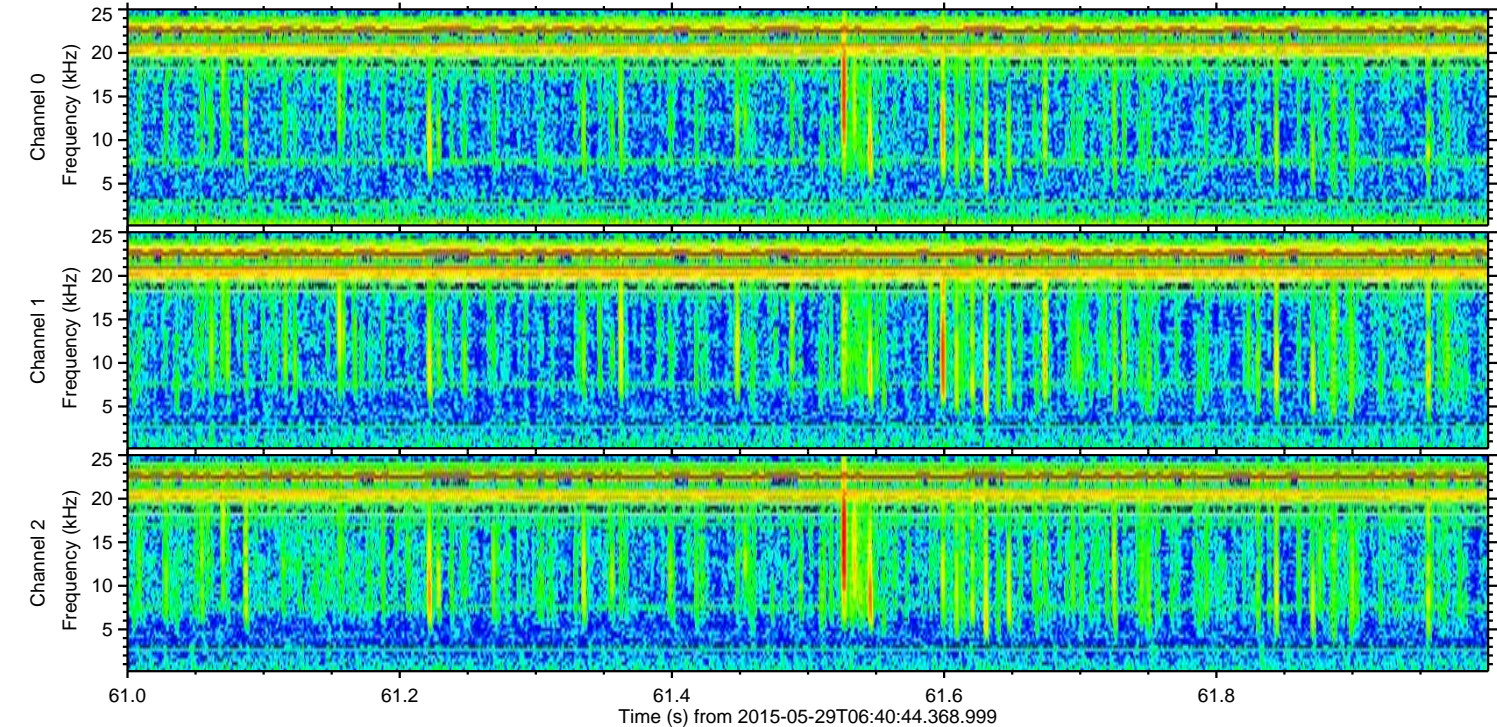
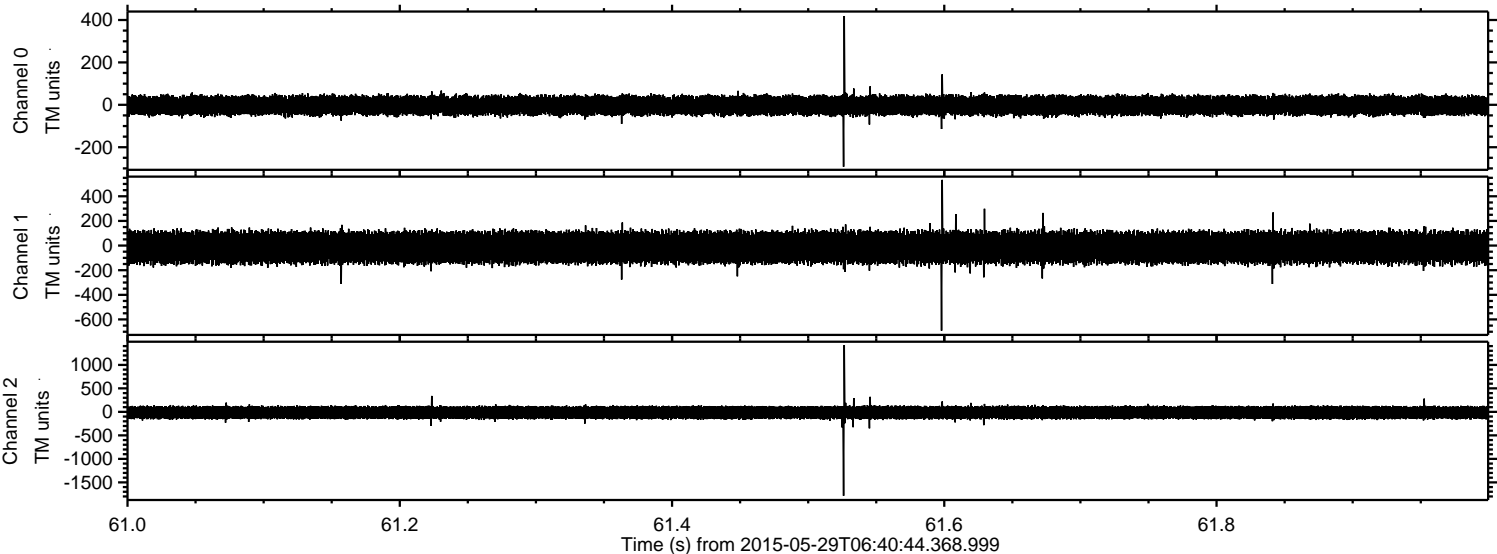



Processed Fri May 29 08:55:58 2015 by ELM ver.2012-10-06 from 001\_\_elm20150529\_064043\_\_dat00.bin

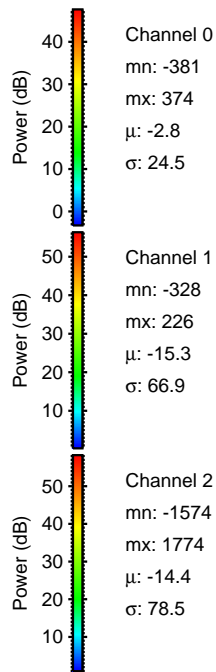
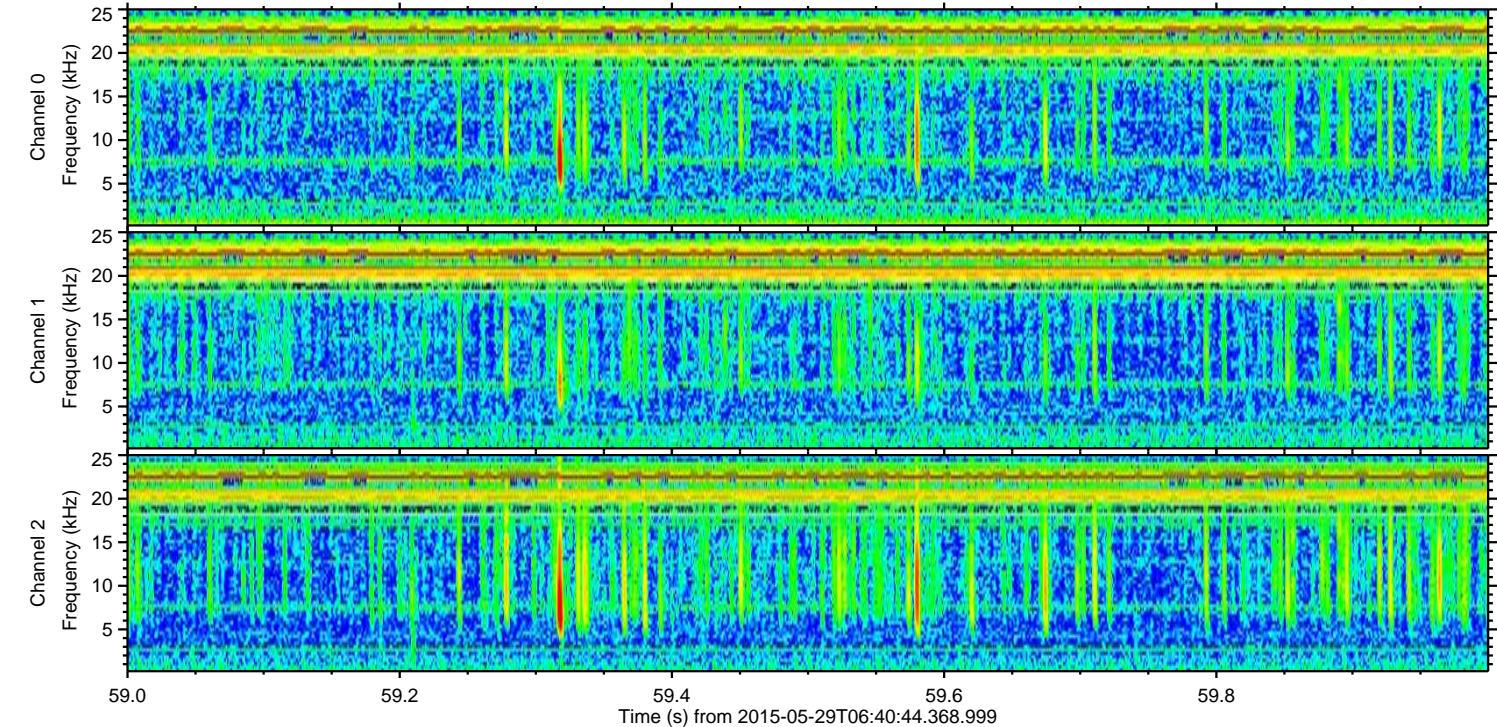
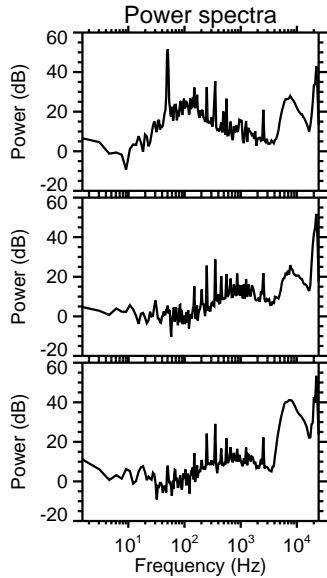
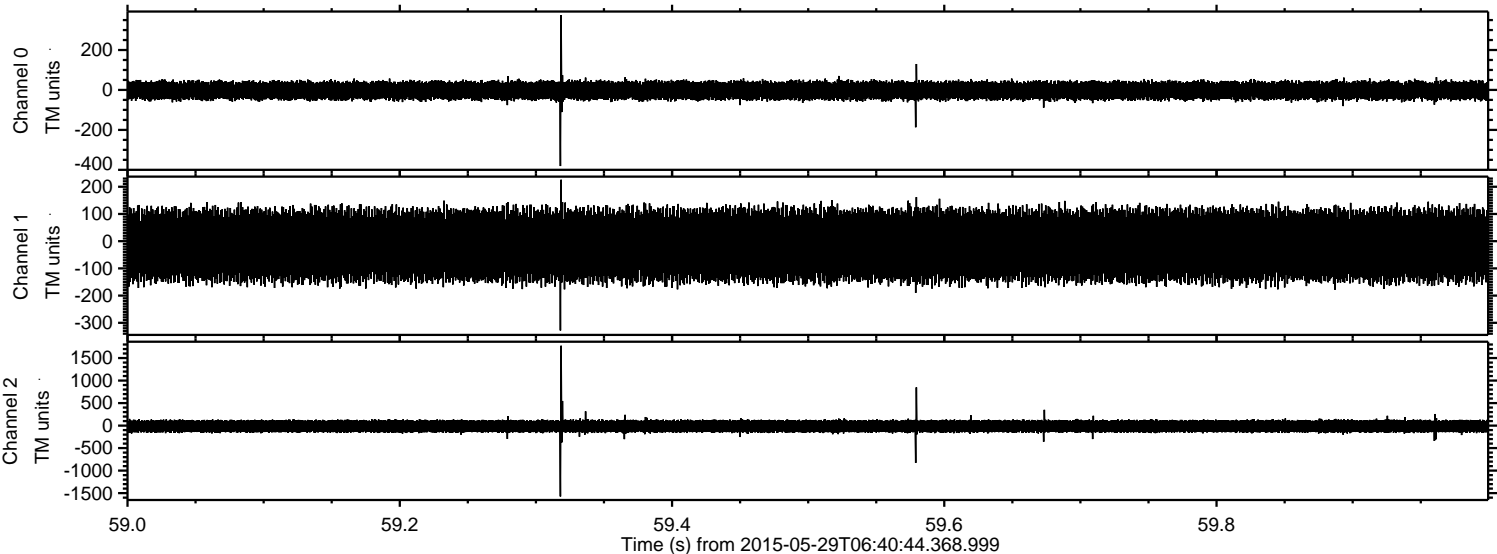



ELMAVAN 3D WAVEFORMS (Measured data sampled at 50 kHz) 49592 packets of 144 samples from 2015-05-29T06:40:44.368.999. Part 98/143

Processed Fri May 29 08:55:59 2015 by ELM ver.2012-10-06 from 001\_\_elm20150529\_064043\_\_dat00.bin

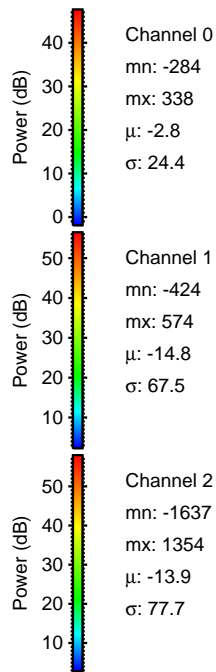
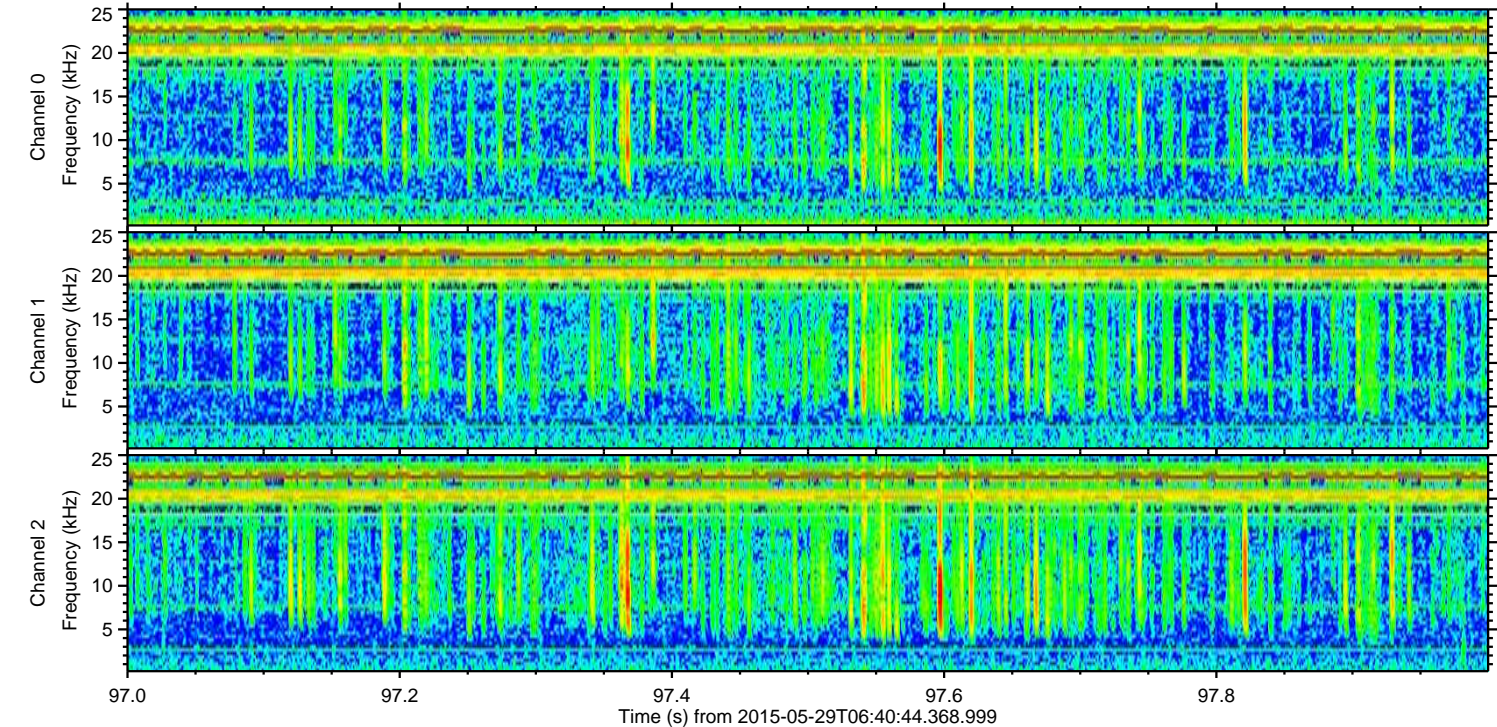
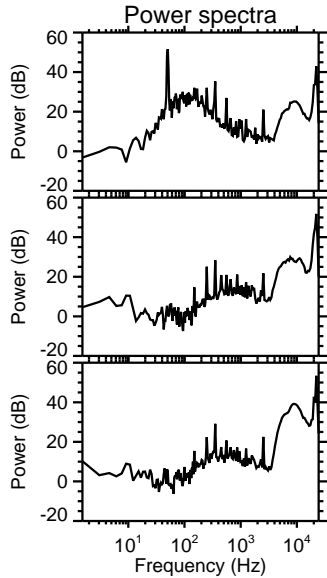
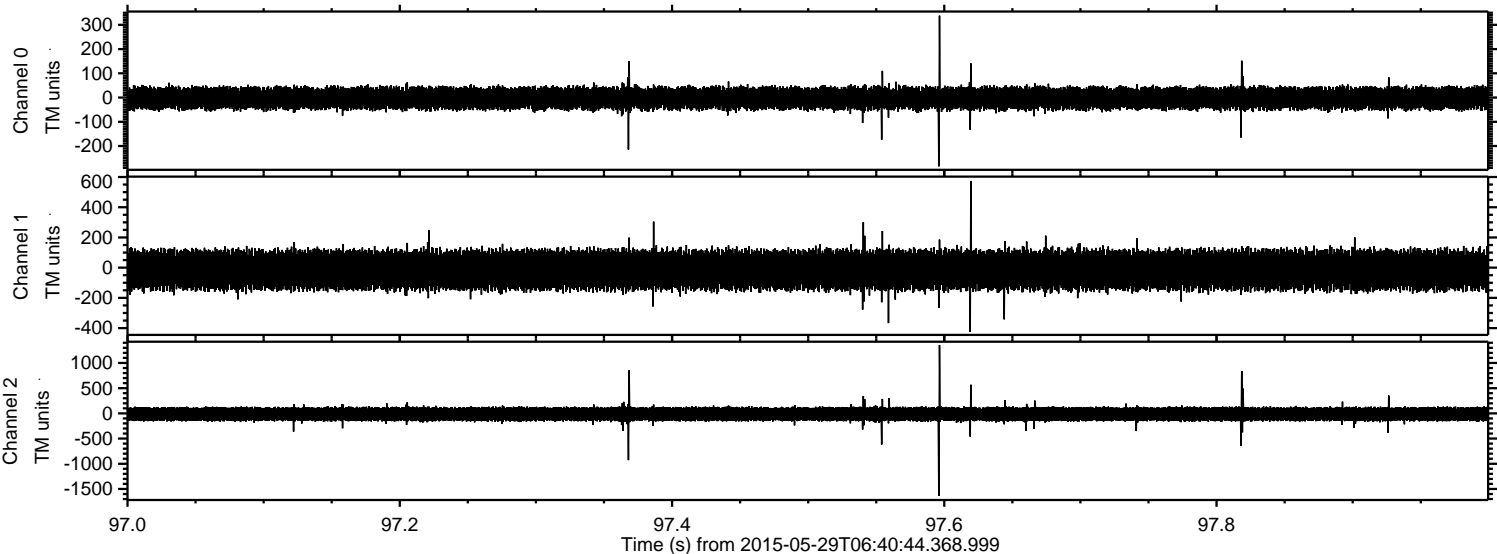



ELMAVAN 3D WAVEFORMS (Measured data sampled at 50 kHz) 49592 packets of 144 samples from 2015-05-29T06:40:44.368.999. Part 104/143

