

ELMAVAN 3D WAVEFORMS (Measured data sampled at 50 kHz) 49800 packets of 144 samples from 2015-05-29T06:15:43.496.000.

Processed Fri May 29 08:24:34 2015 by ELM ver.2012-10-06 from 001__elm20150529_061542__dat00.bin

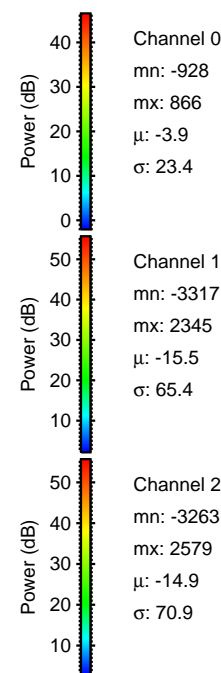
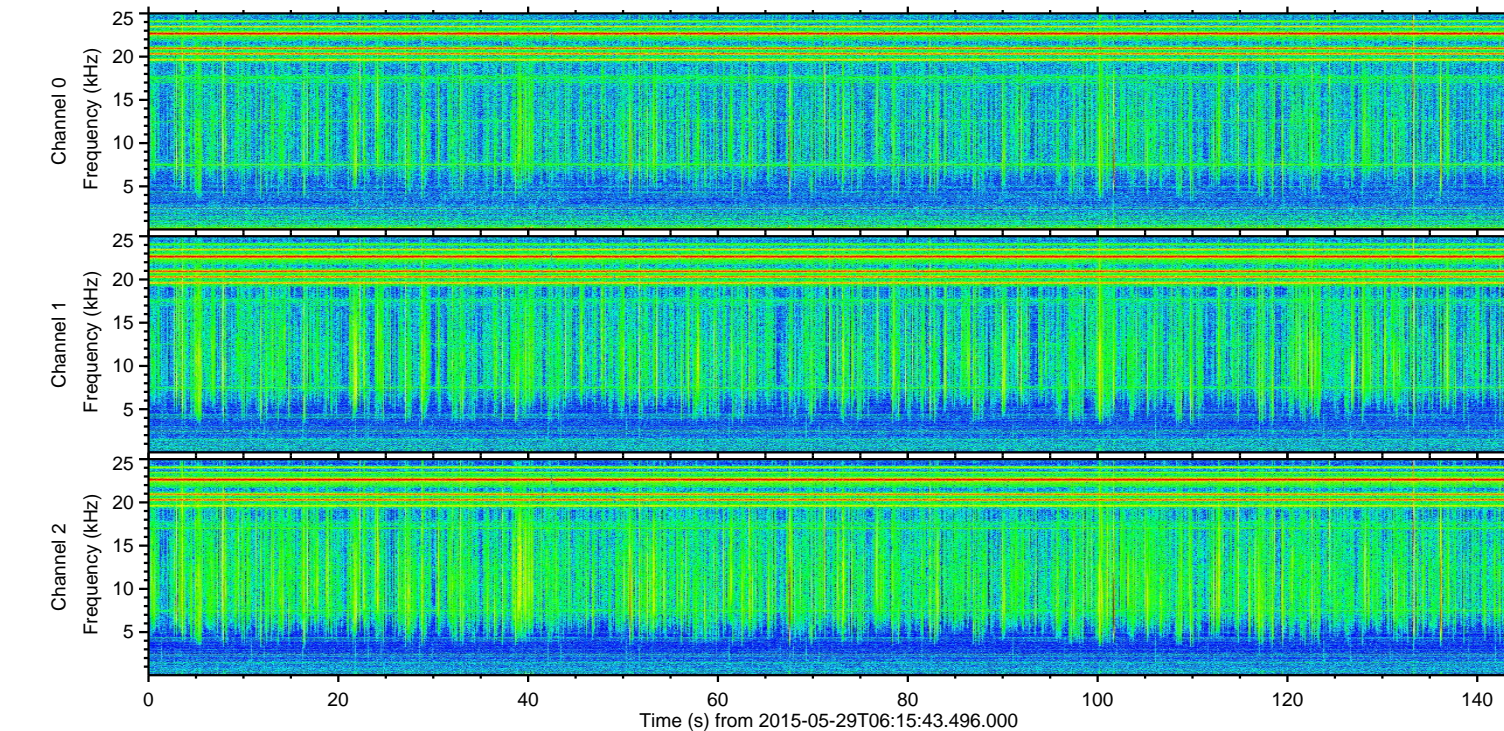
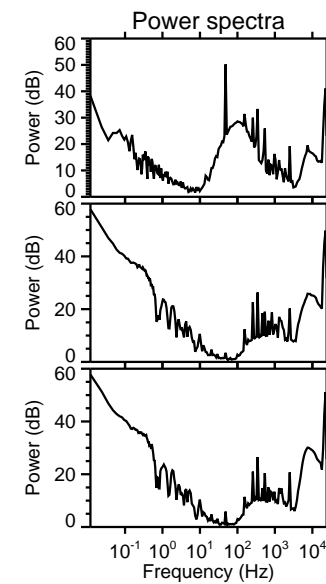
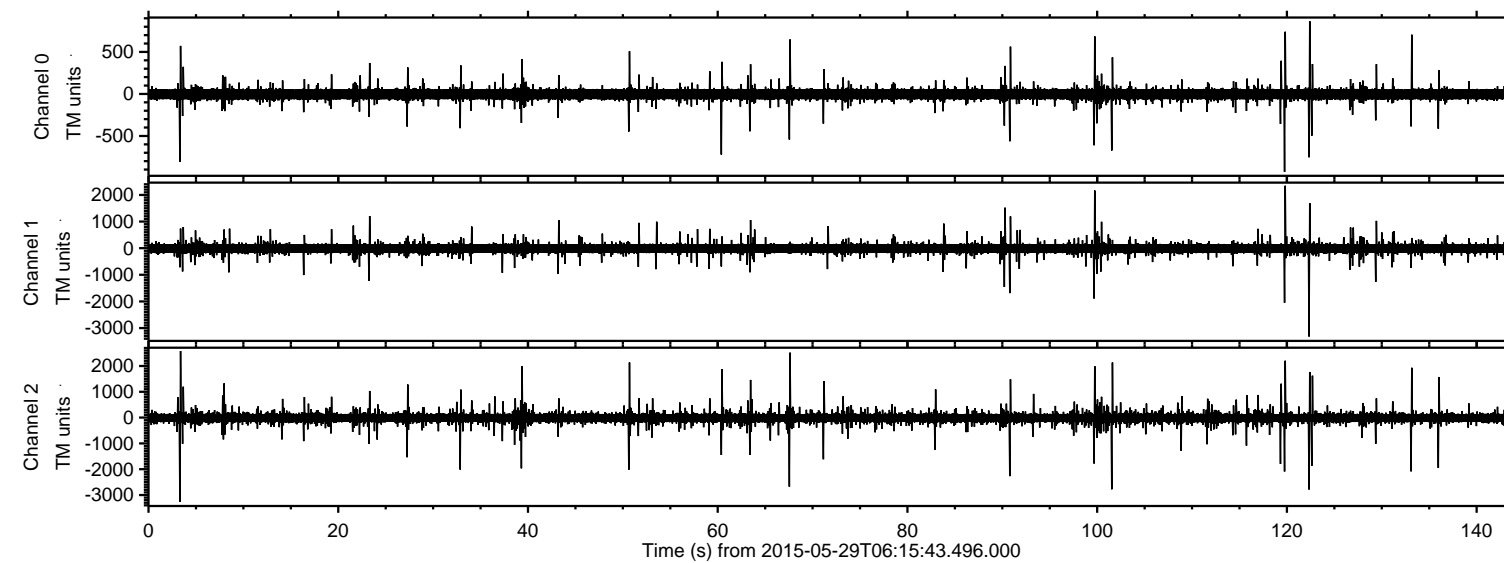

ELMAVAN 3D WAVEFORMS (Measured data sampled at 50 kHz) 49800 packets of 144 samples from 2015-05-29T06:15:43.496.000. Part 123/144

Processed Fri May 29 08:24:45 2015 by ELM ver.2012-10-06 from 001__elm20150529_061542__dat00.bin

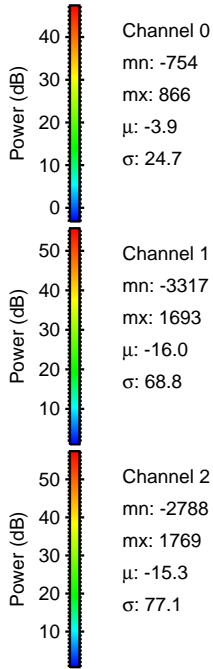
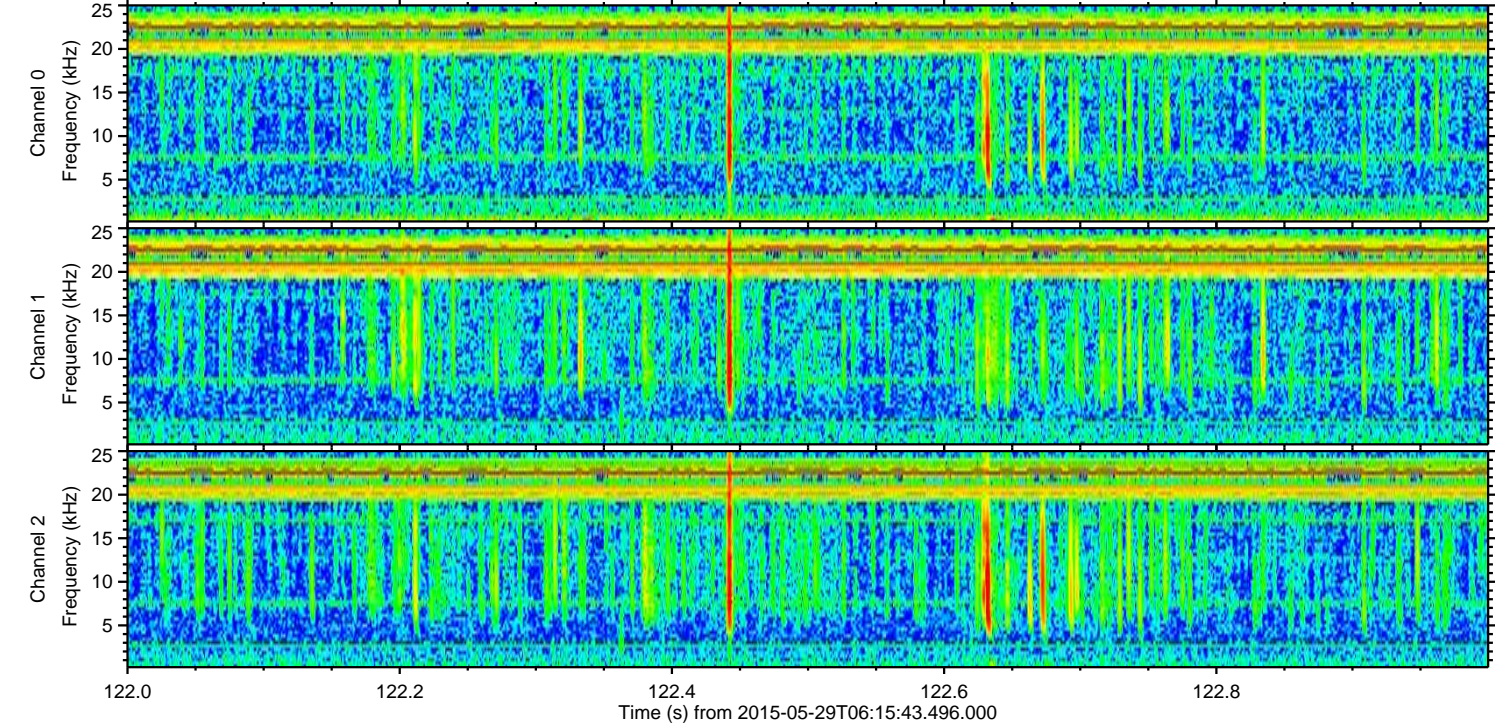
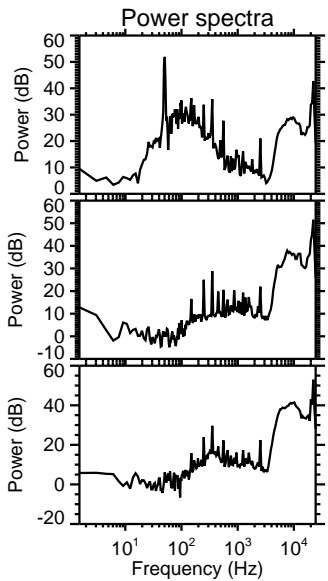
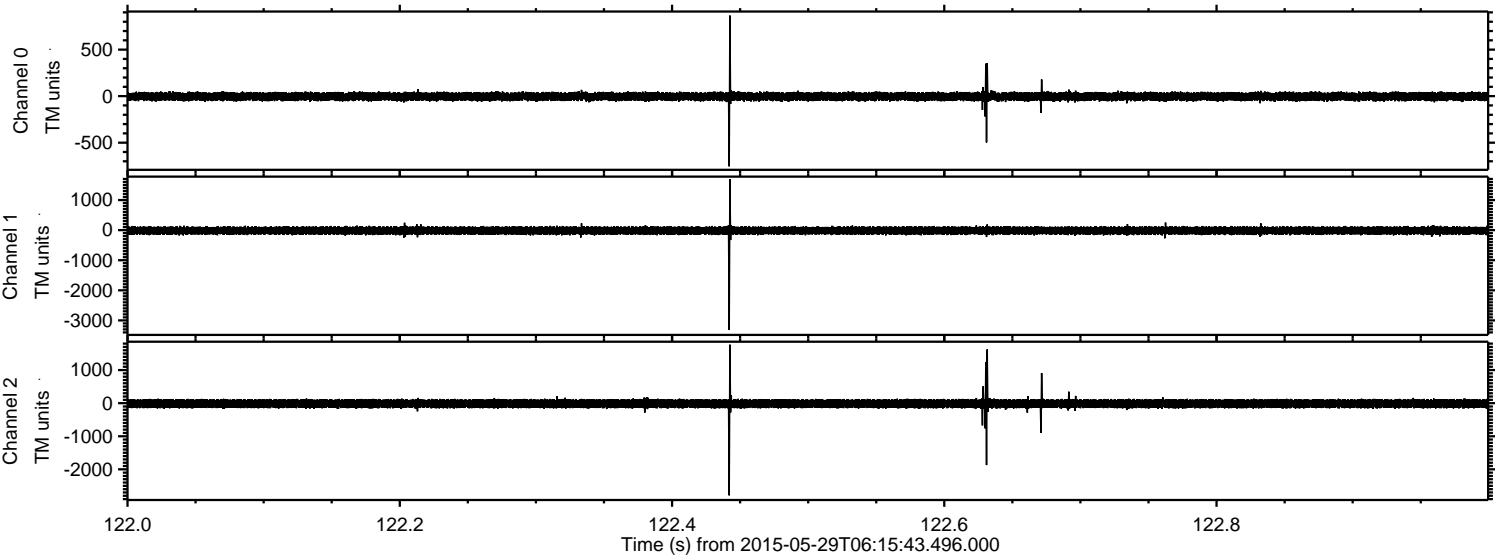

Processed Fri May 29 08:24:46 2015 by ELM ver.2012-10-06 from 001__elm20150529_061542__dat00.bin

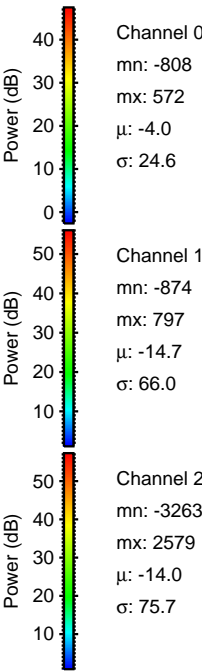
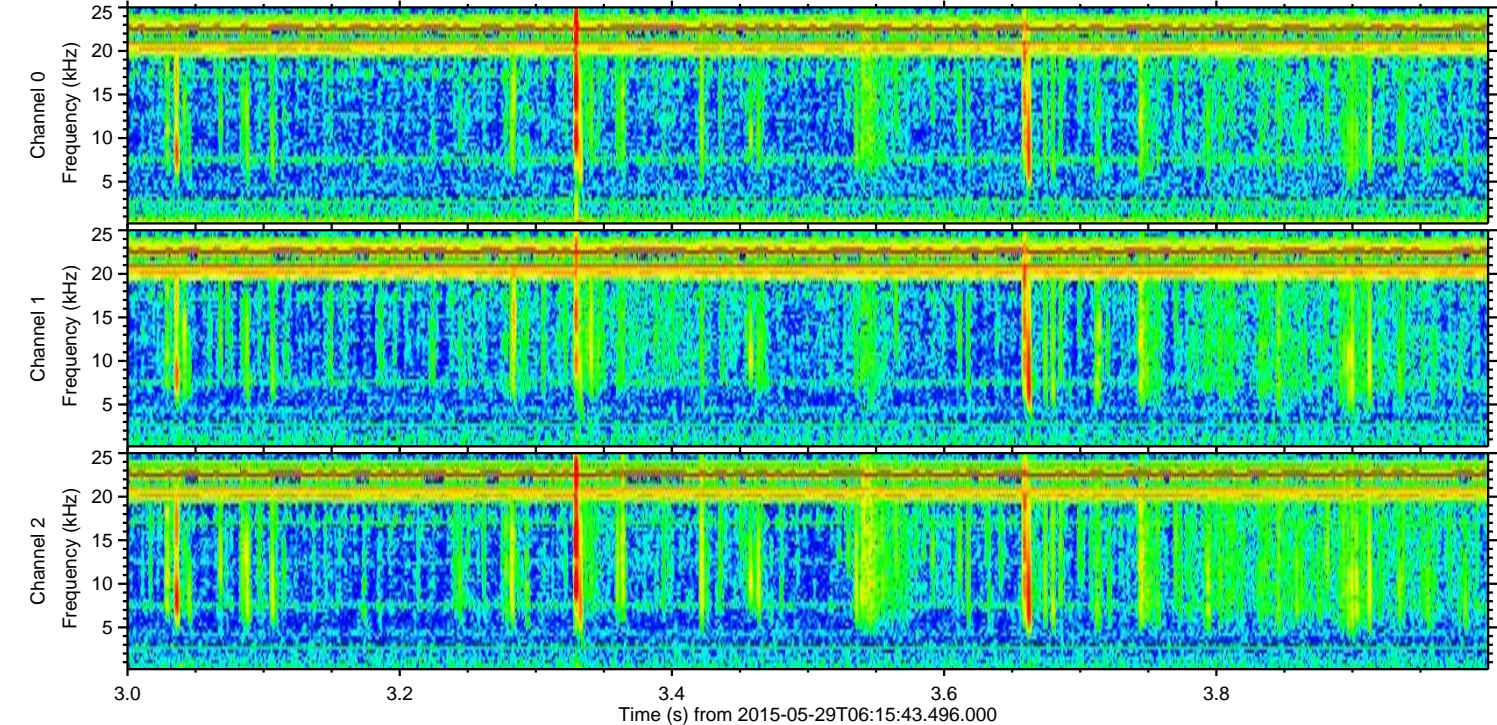
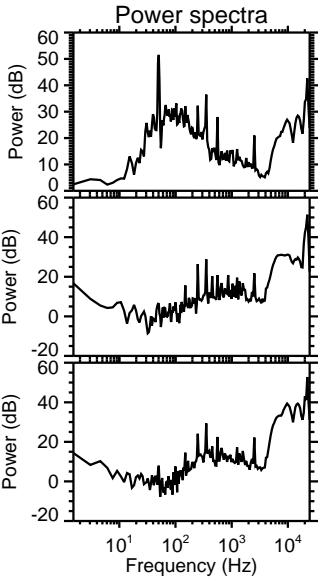
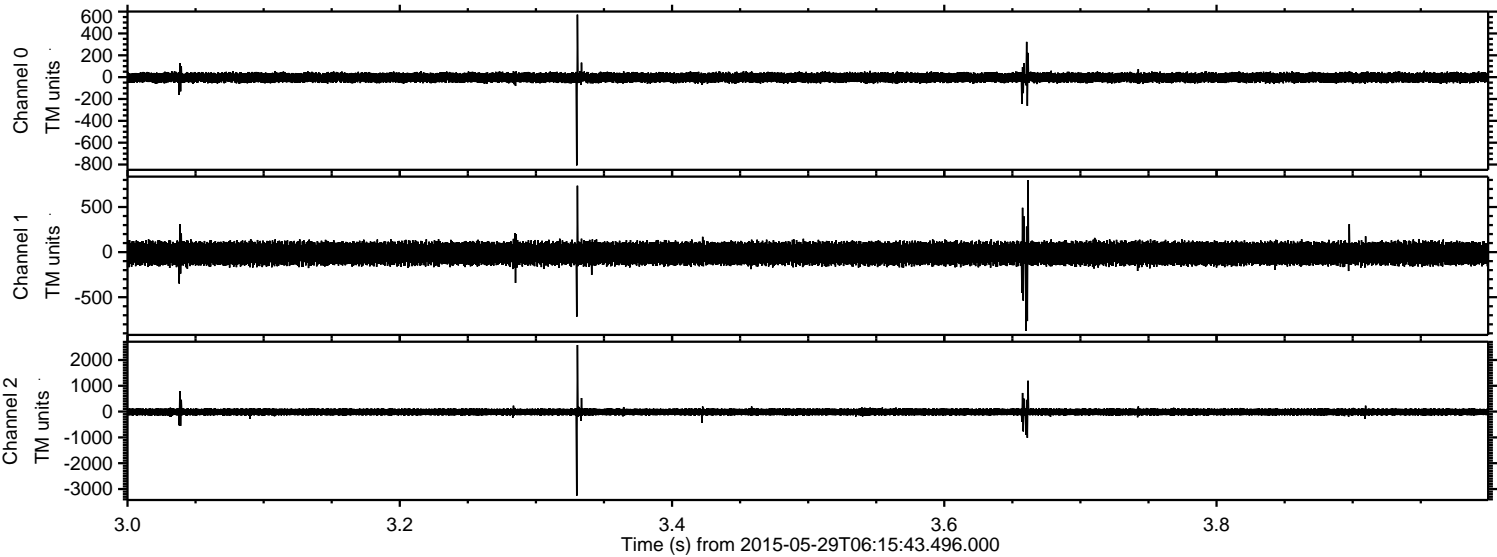

Processed Fri May 29 08:24:47 2015 by ELM ver.2012-10-06 from 001__elm20150529_061542__dat00.bin

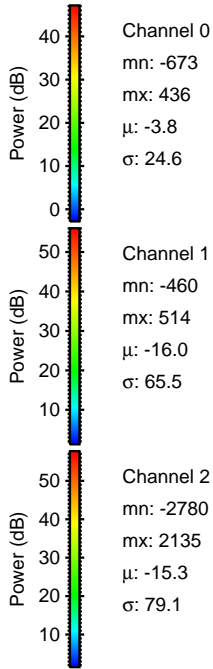
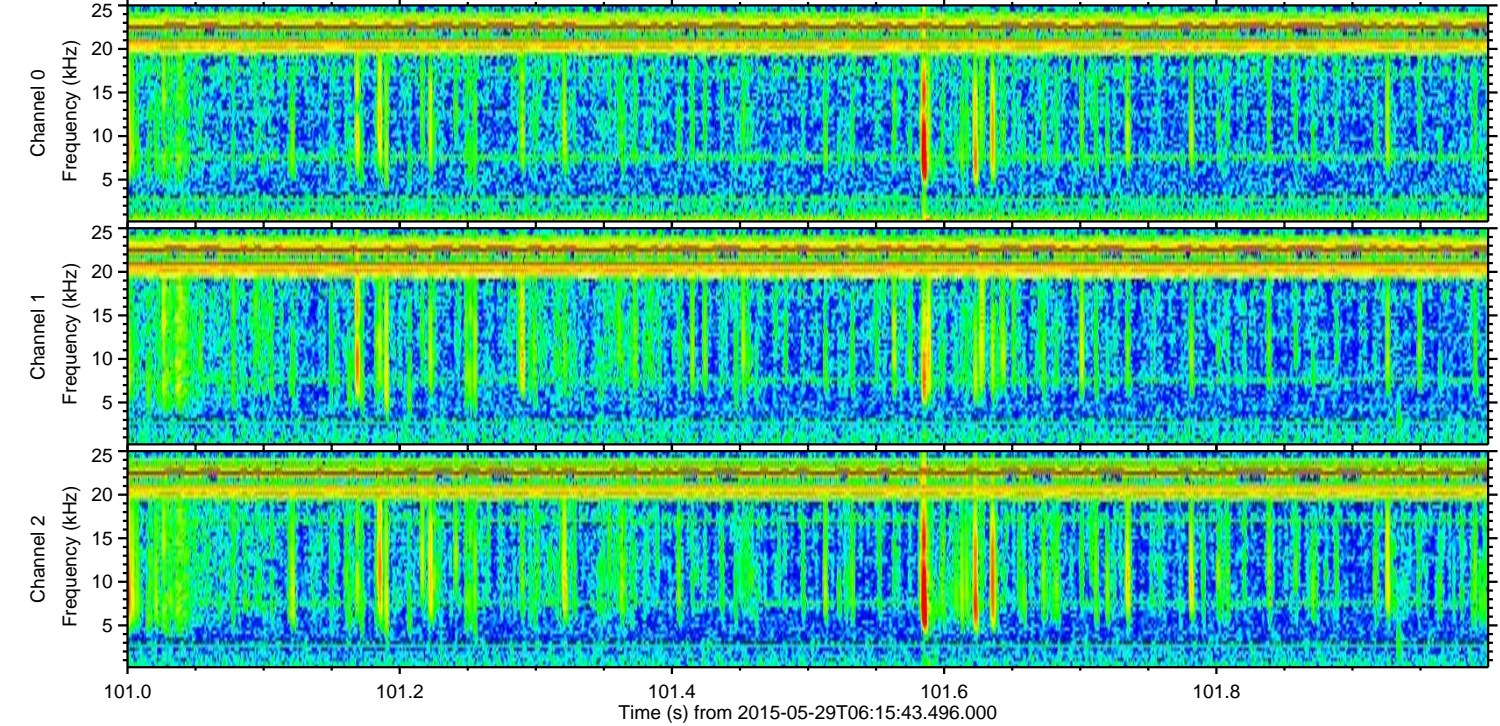
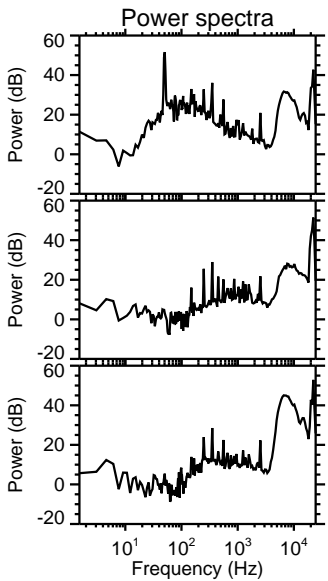
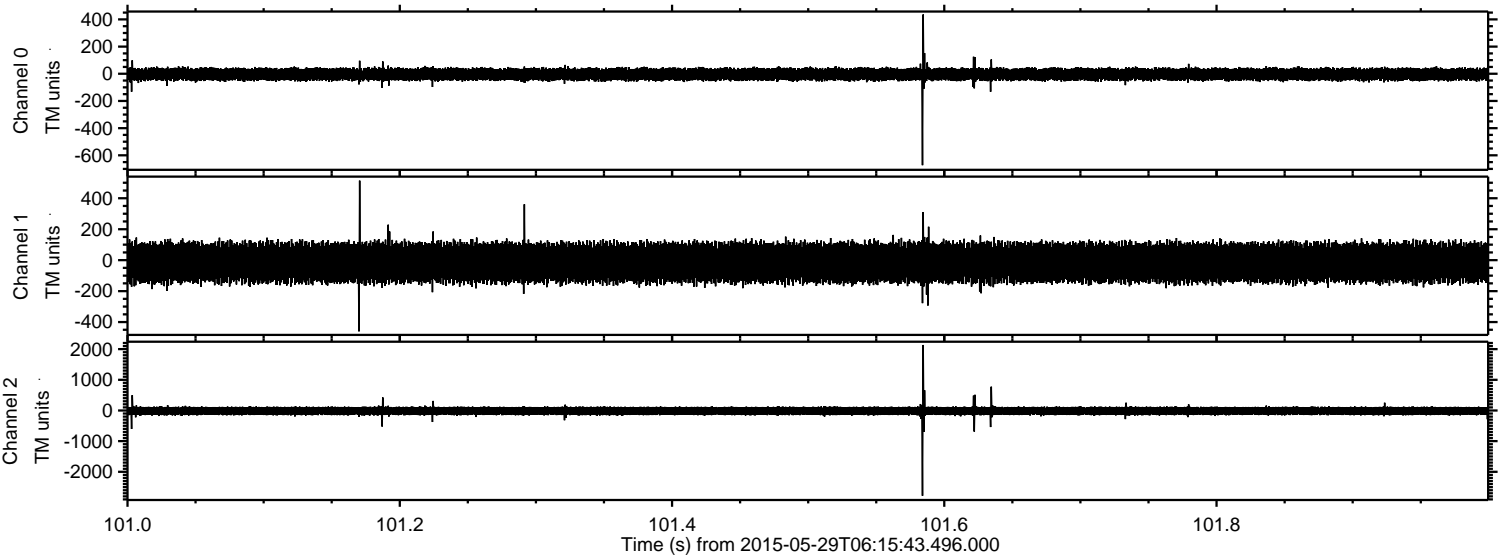

Processed Fri May 29 08:24:48 2015 by ELM ver.2012-10-06 from 001__elm20150529_061542__dat00.bin

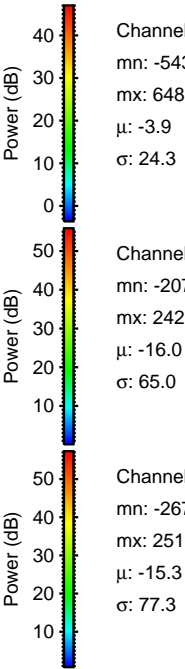
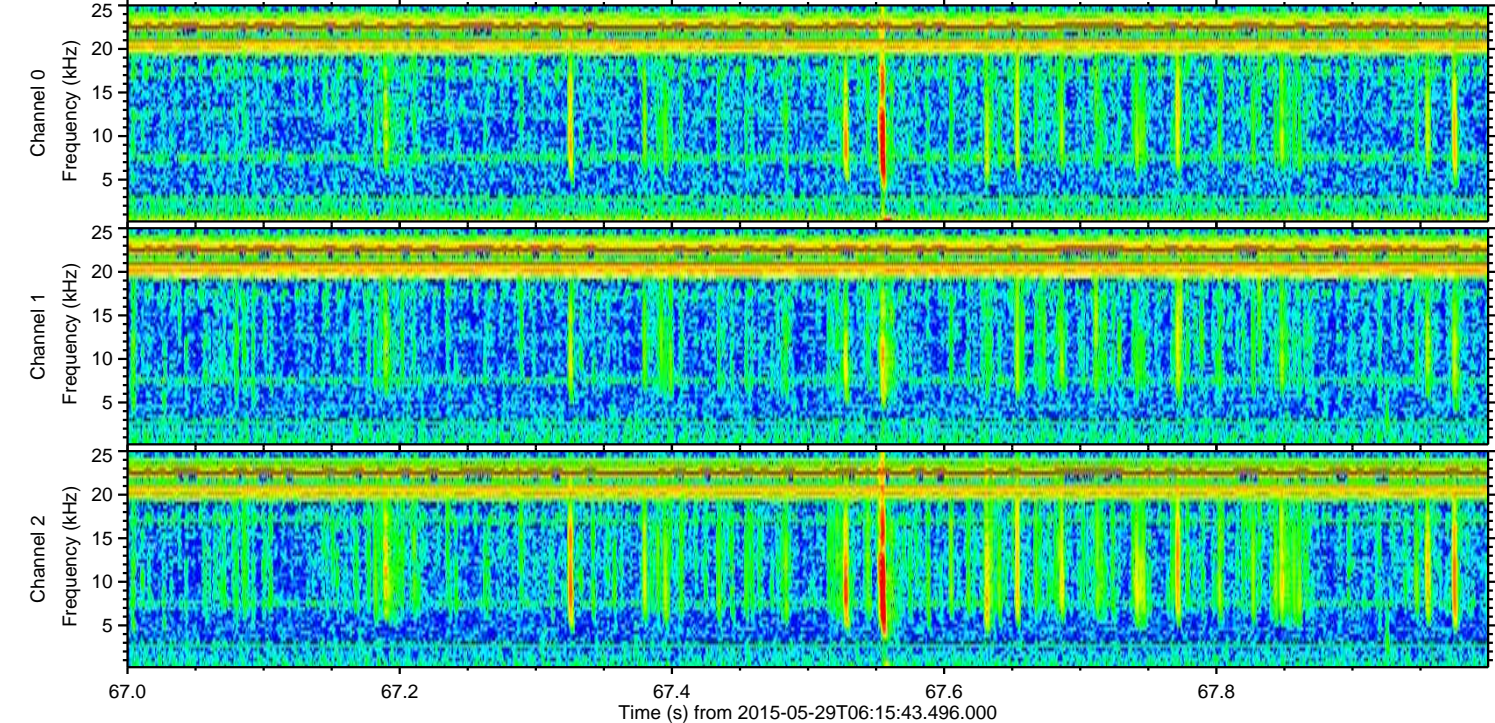
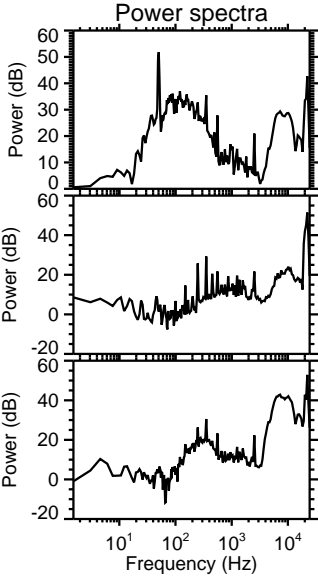
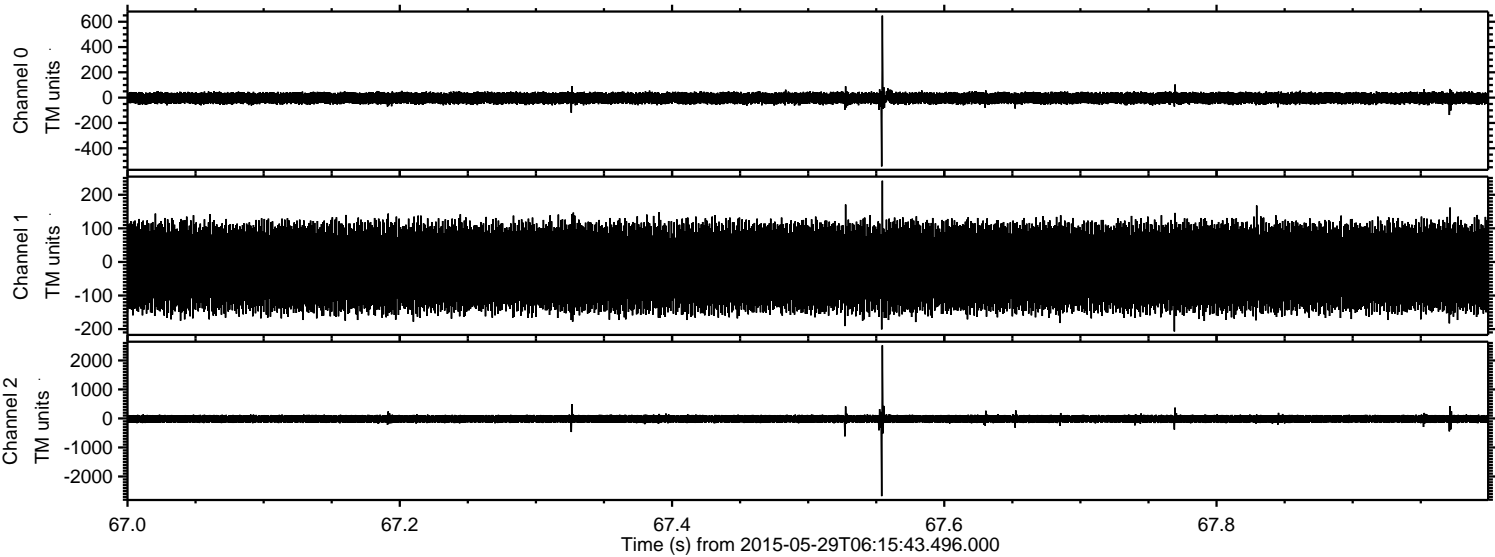

ELMAVAN 3D WAVEFORMS (Measured data sampled at 50 kHz) 49800 packets of 144 samples from 2015-05-29T06:15:43.496.000. Part 120/144

Processed Fri May 29 08:24:49 2015 by ELM ver.2012-10-06 from 001__elm20150529_061542__dat00.bin

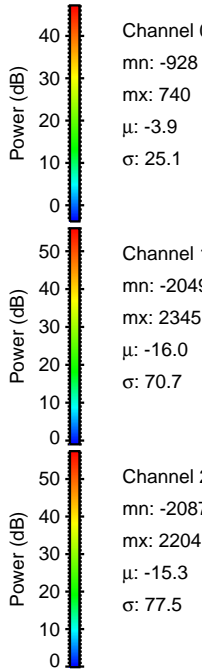
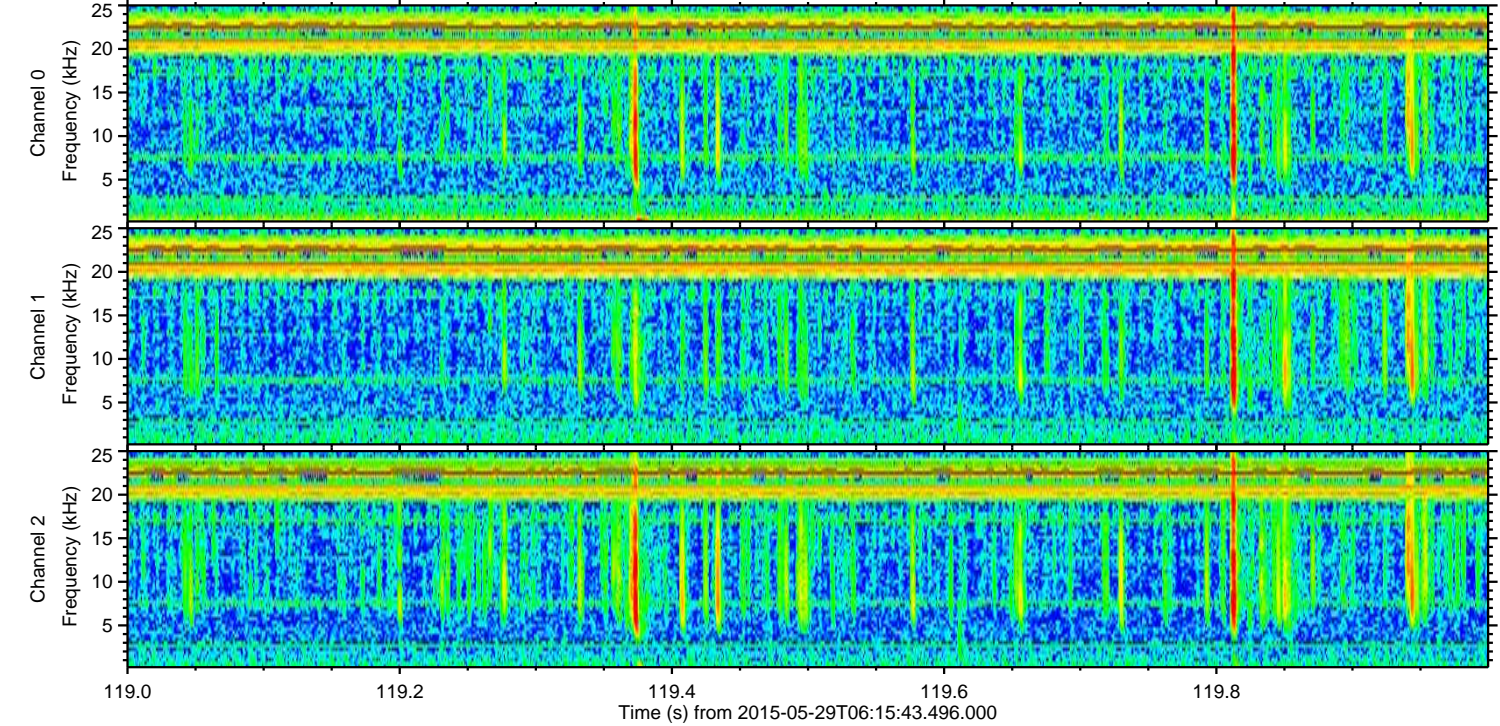
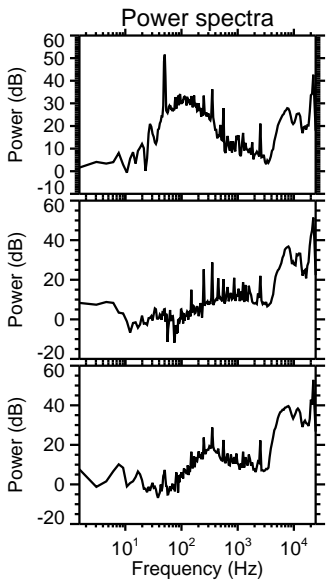
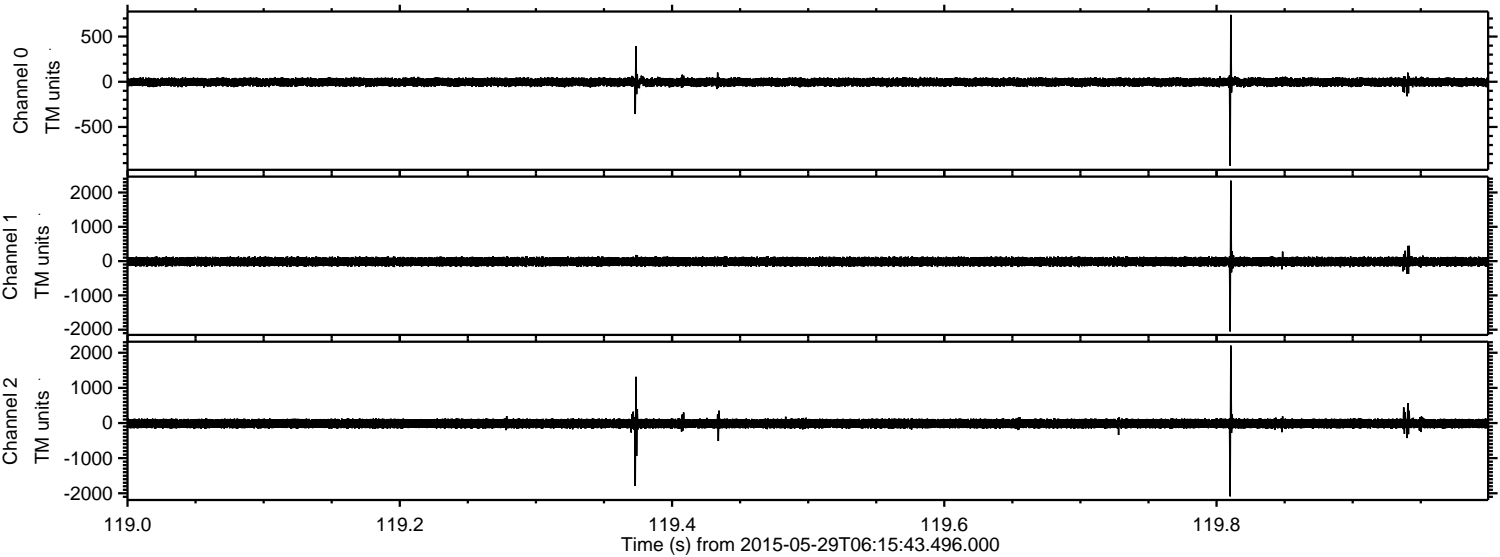

Processed Fri May 29 08:24:50 2015 by ELM ver.2012-10-06 from 001__elm20150529_061542__dat00.bin

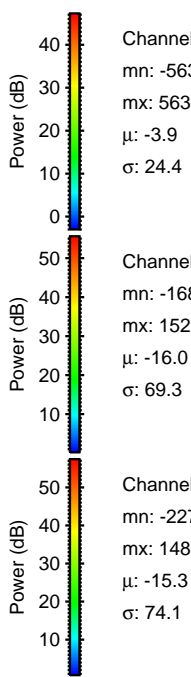
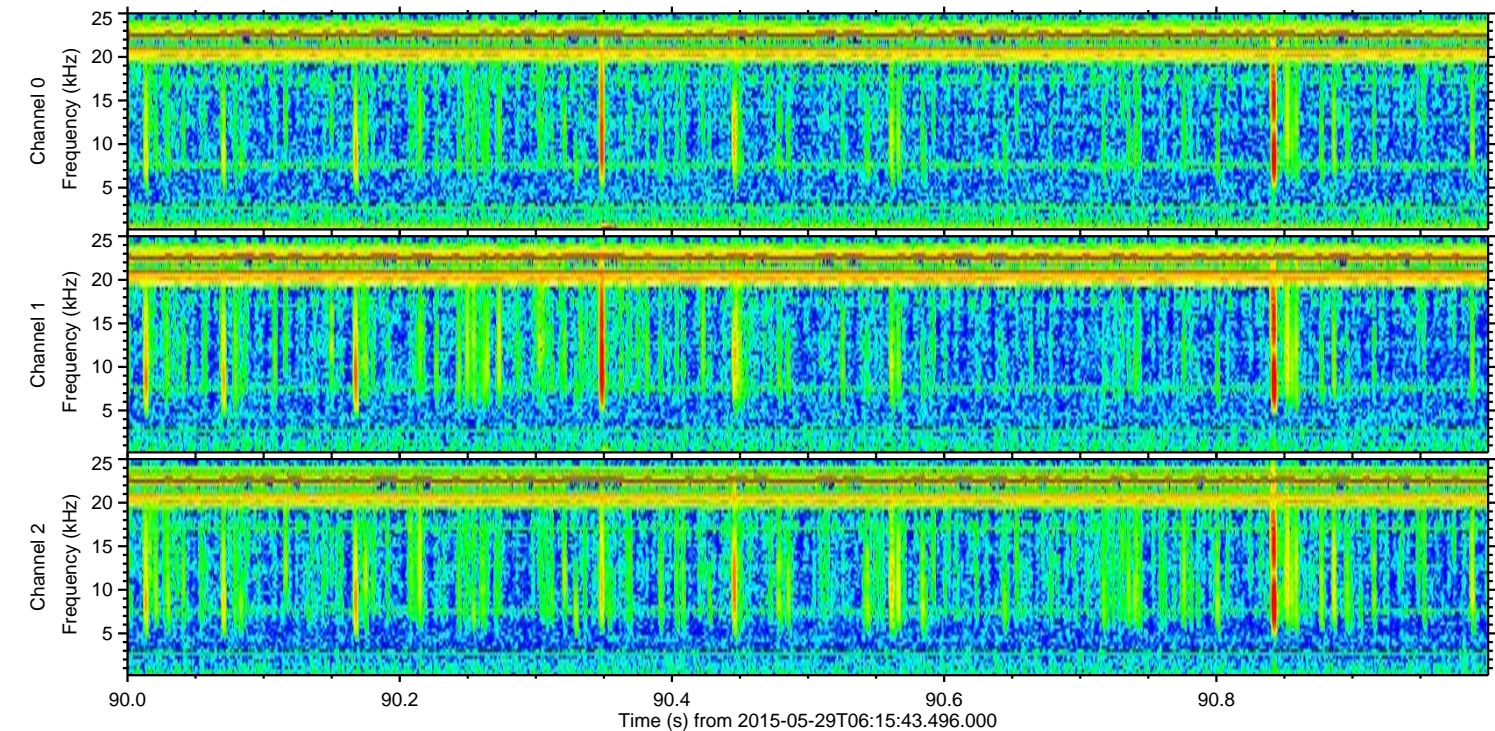
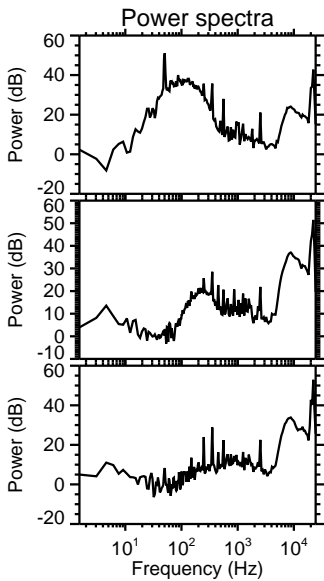
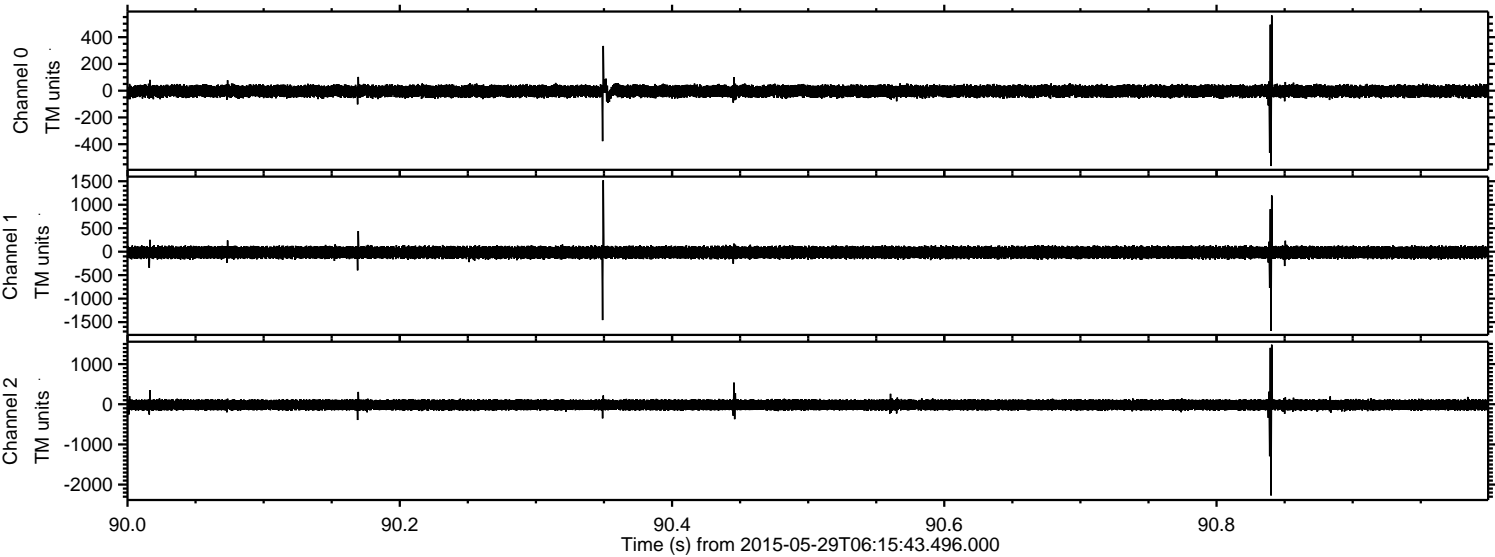

Processed Fri May 29 08:24:51 2015 by ELM ver.2012-10-06 from 001__elm20150529_061542__dat00.bin

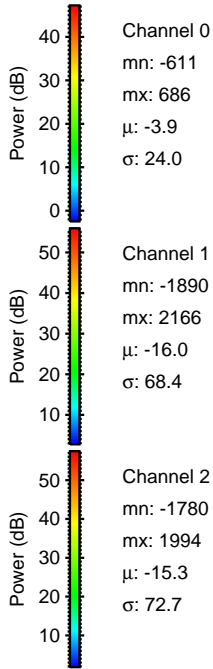
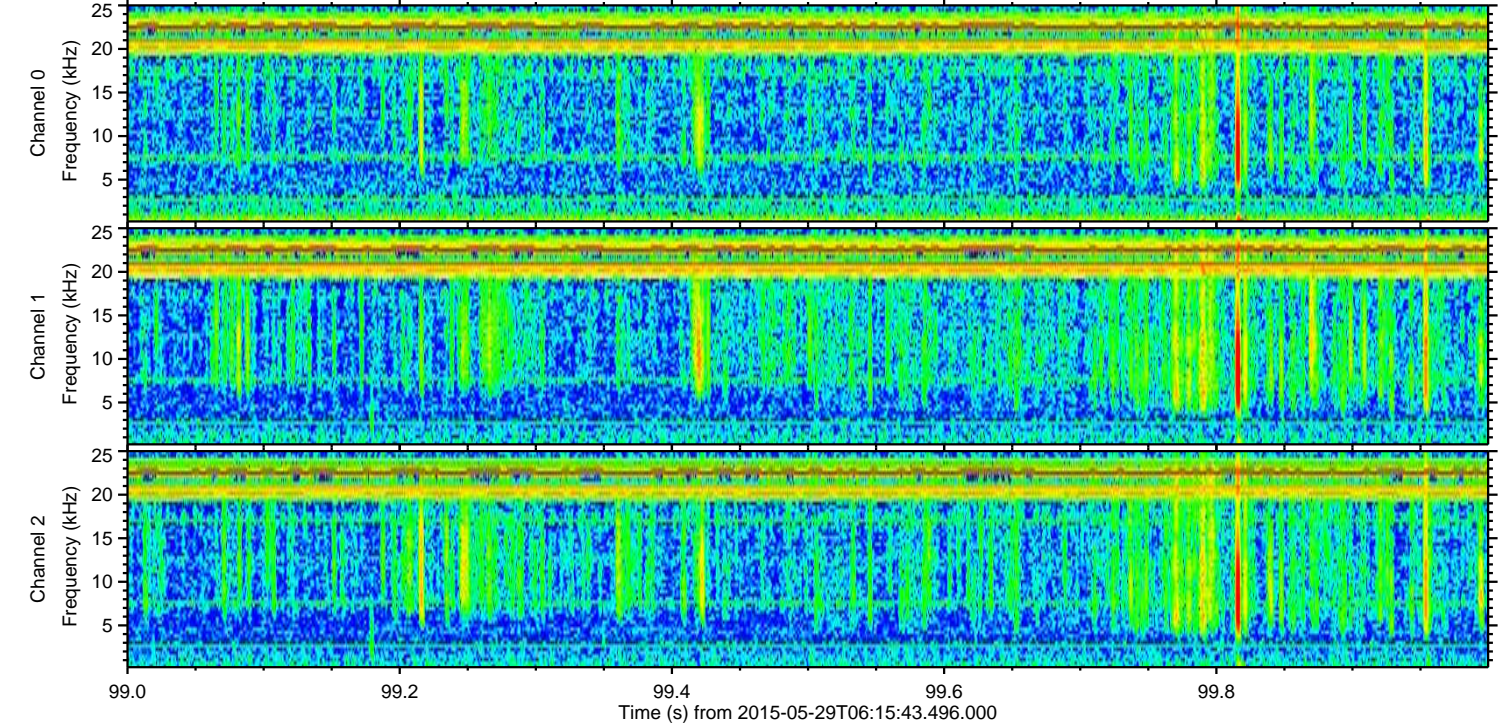
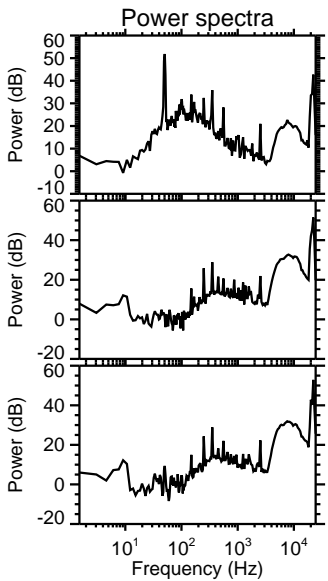
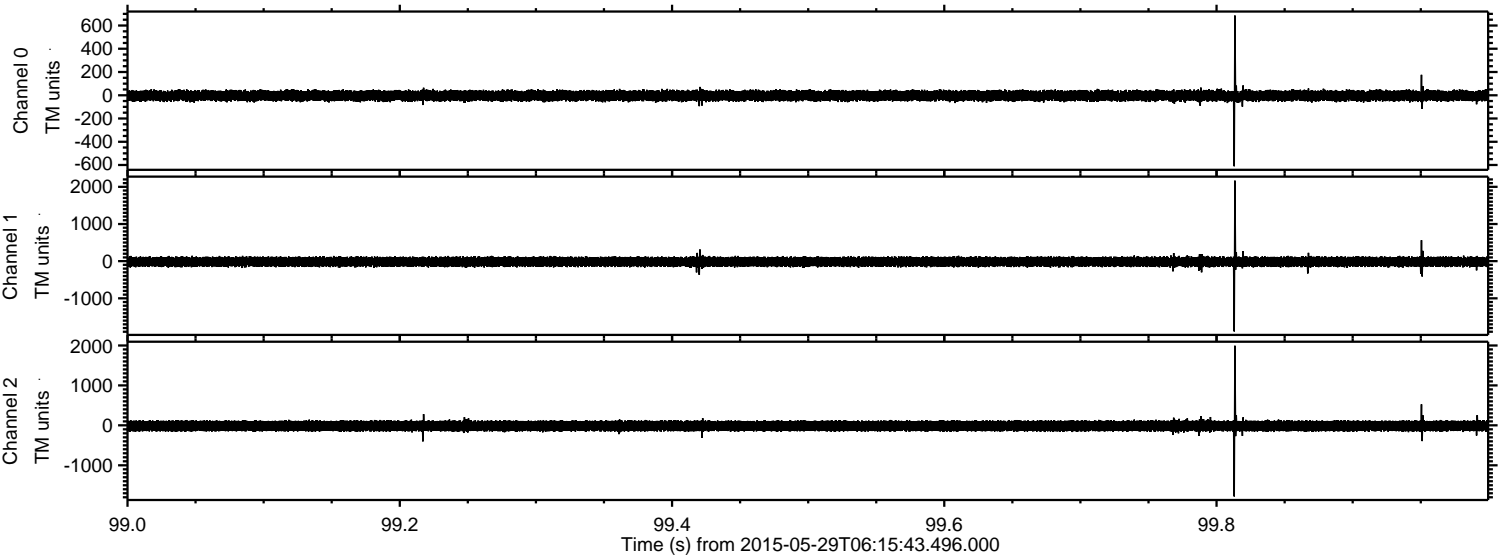

Processed Fri May 29 08:24:52 2015 by ELM ver.2012-10-06 from 001__elm20150529_061542__dat00.bin

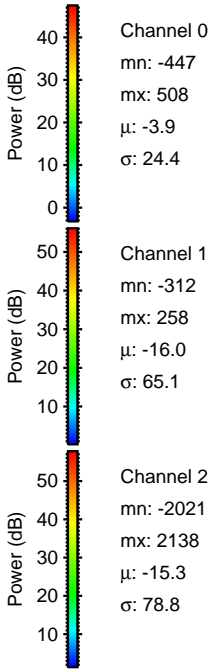
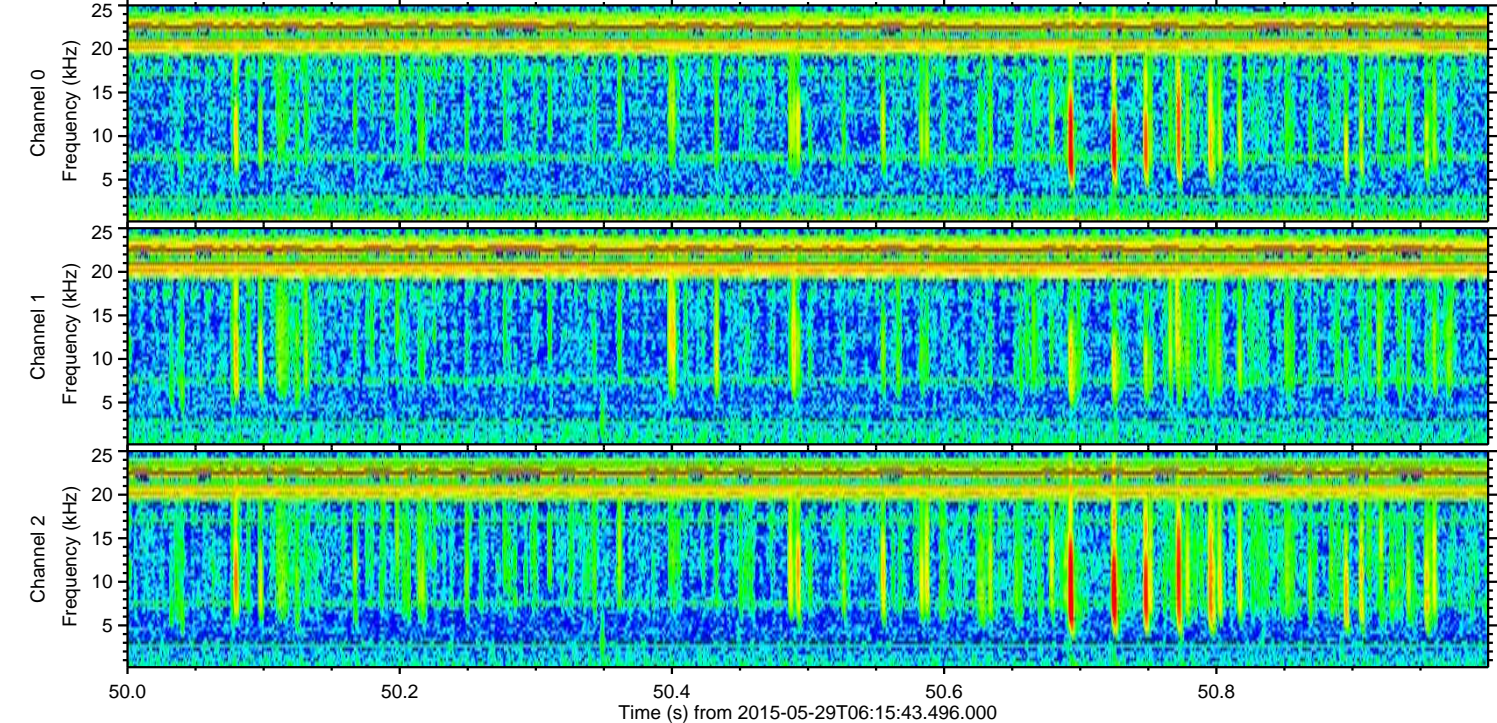
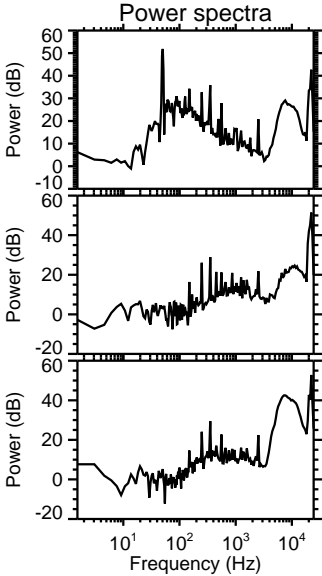
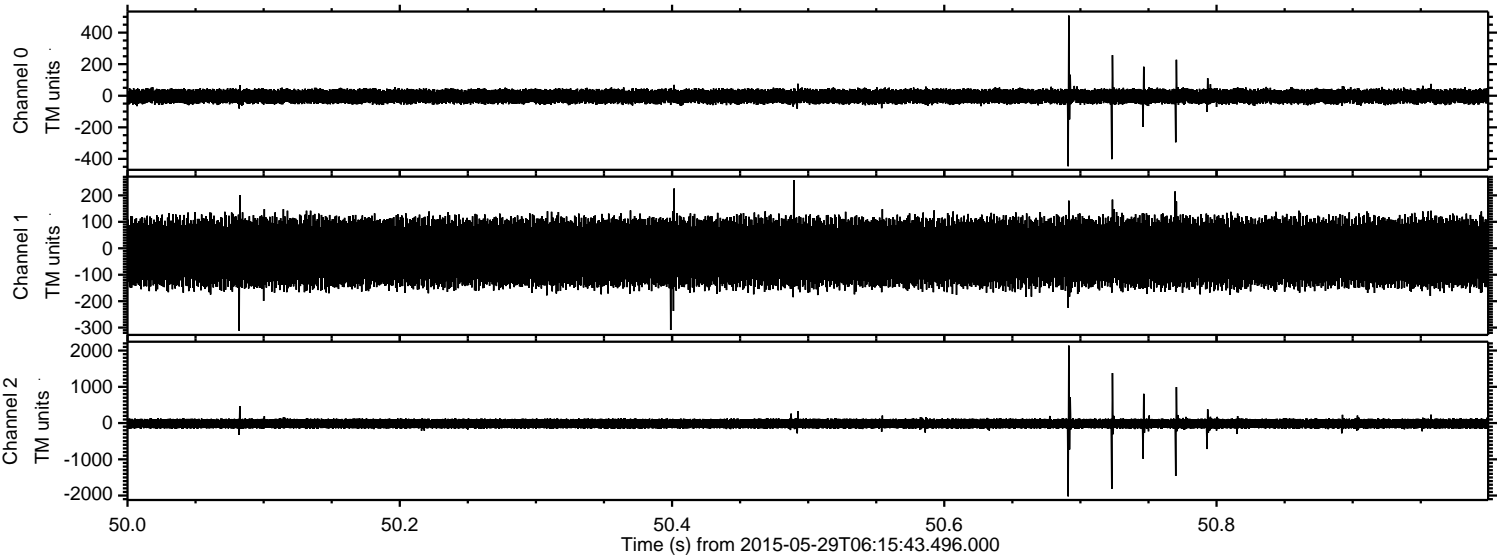

ELMAVAN 3D WAVEFORMS (Measured data sampled at 50 kHz) 49800 packets of 144 samples from 2015-05-29T06:15:43.496.000. Part 134/144

Processed Fri May 29 08:24:53 2015 by ELM ver.2012-10-06 from 001__elm20150529_061542__dat00.bin

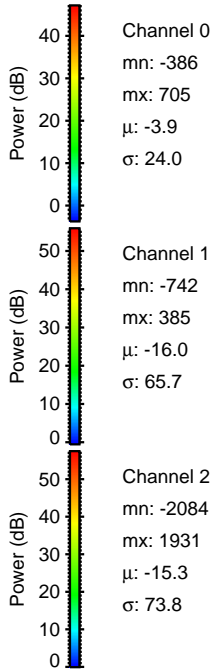
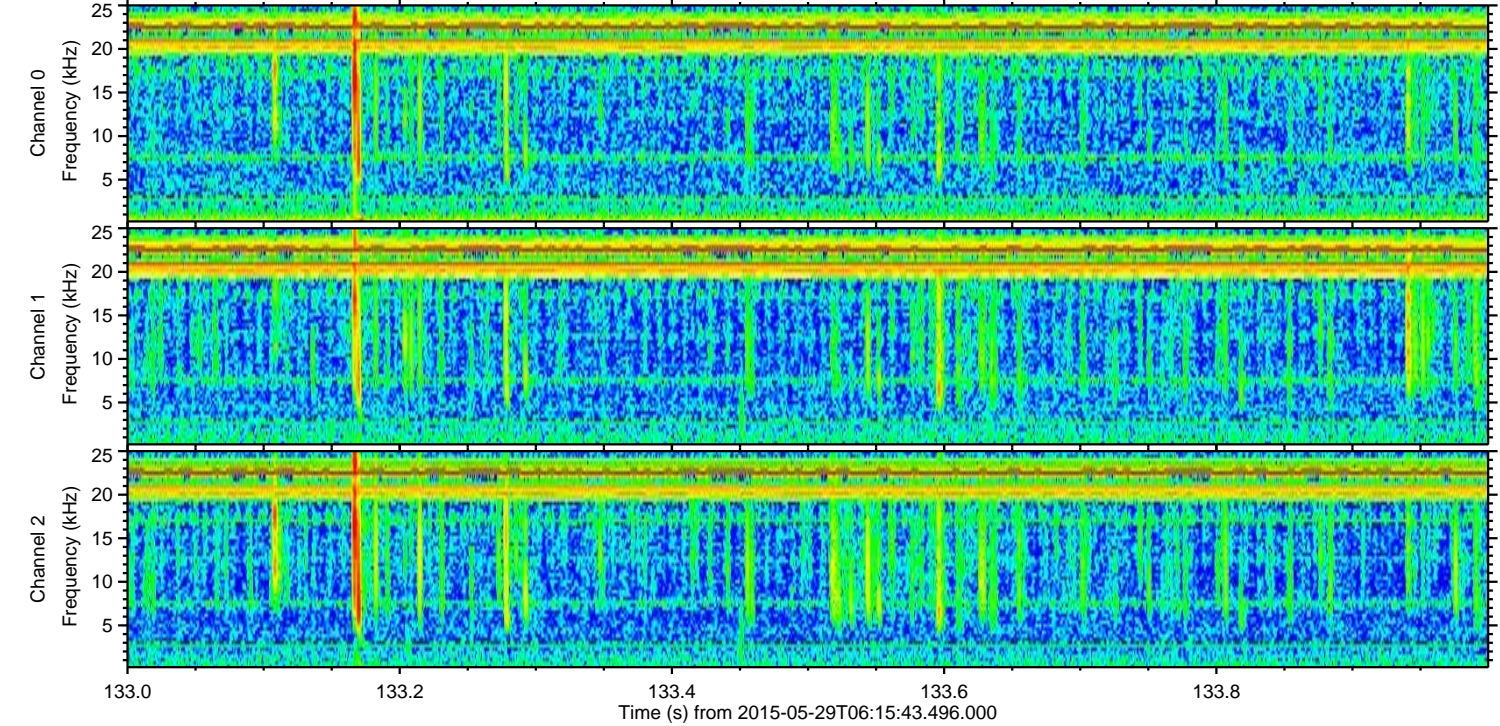
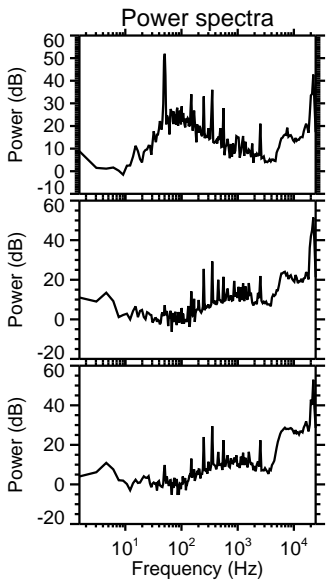
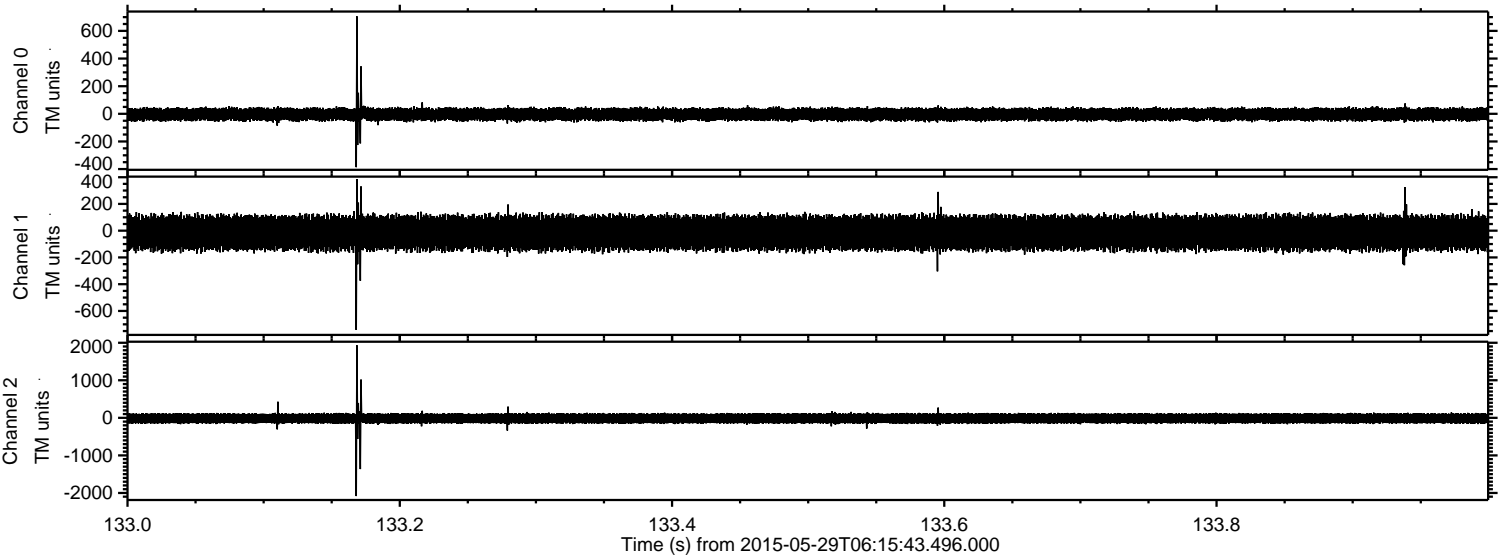

Channel 0
mn: -386
mx: 705
 μ : -3.9
 σ : 24.0

Channel 1
mn: -742
mx: 385
 μ : -16.0
 σ : 65.7

Channel 2
mn: -2084
mx: 1931
 μ : -15.3
 σ : 73.8

Processed Fri May 29 08:24:54 2015 by ELM ver.2012-10-06 from 001__elm20150529_061542__dat00.bin

