

# ELMAVAN 3D WAVEFORMS (Measured data sampled at 50 kHz) 49514 packets of 144 samples from 2015-05-29T06:05:43.148.000.

Processed Fri May 29 08:19:16 2015 by ELM ver.2012-10-06 from 001\_\_elm20150529\_060542\_\_dat00.bin

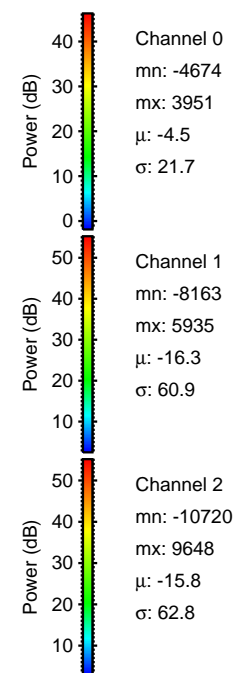

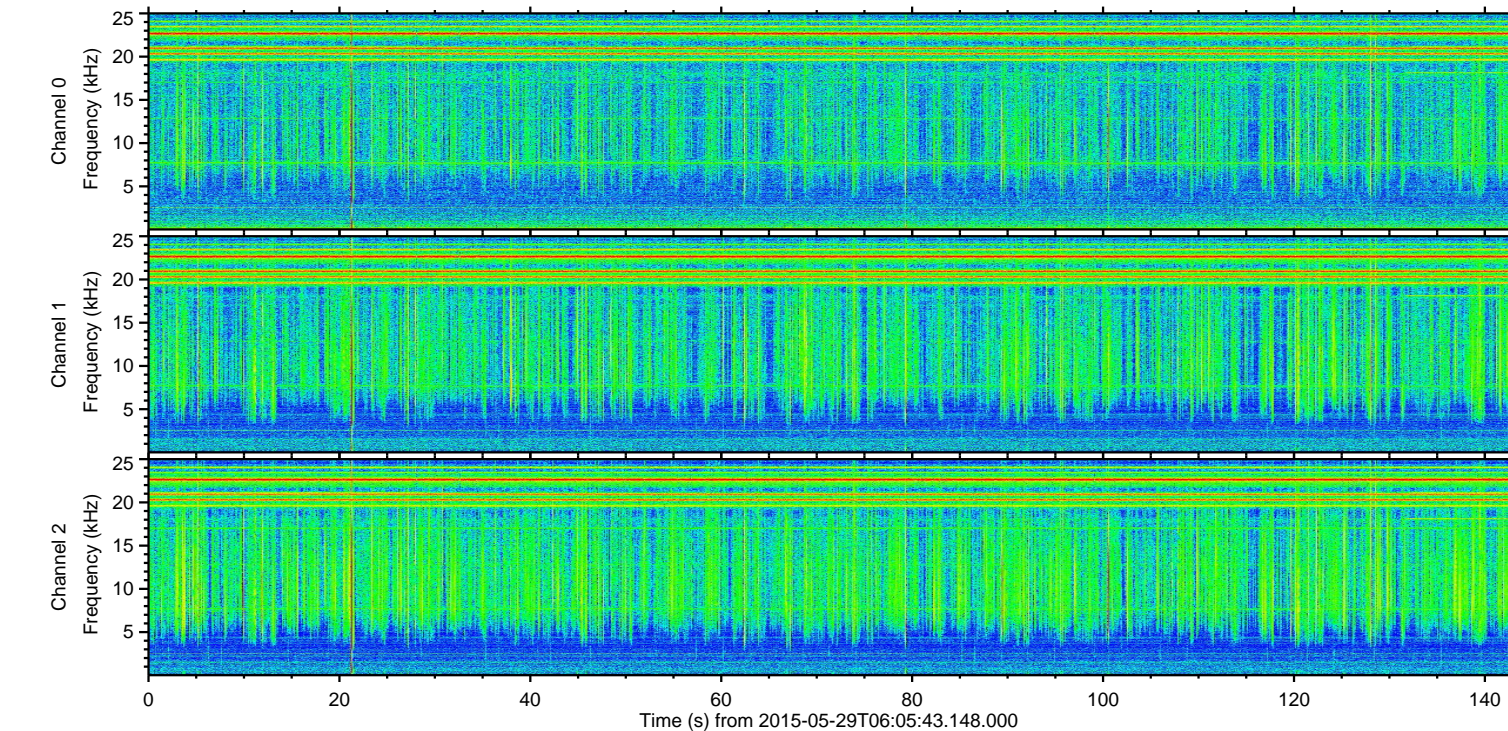
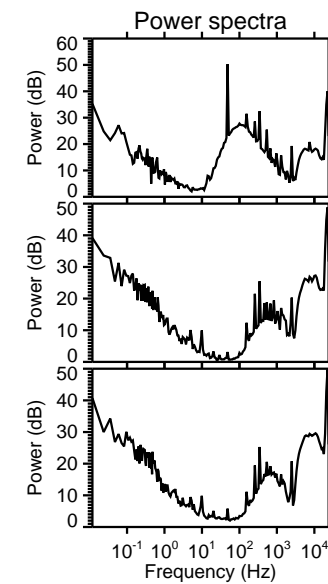
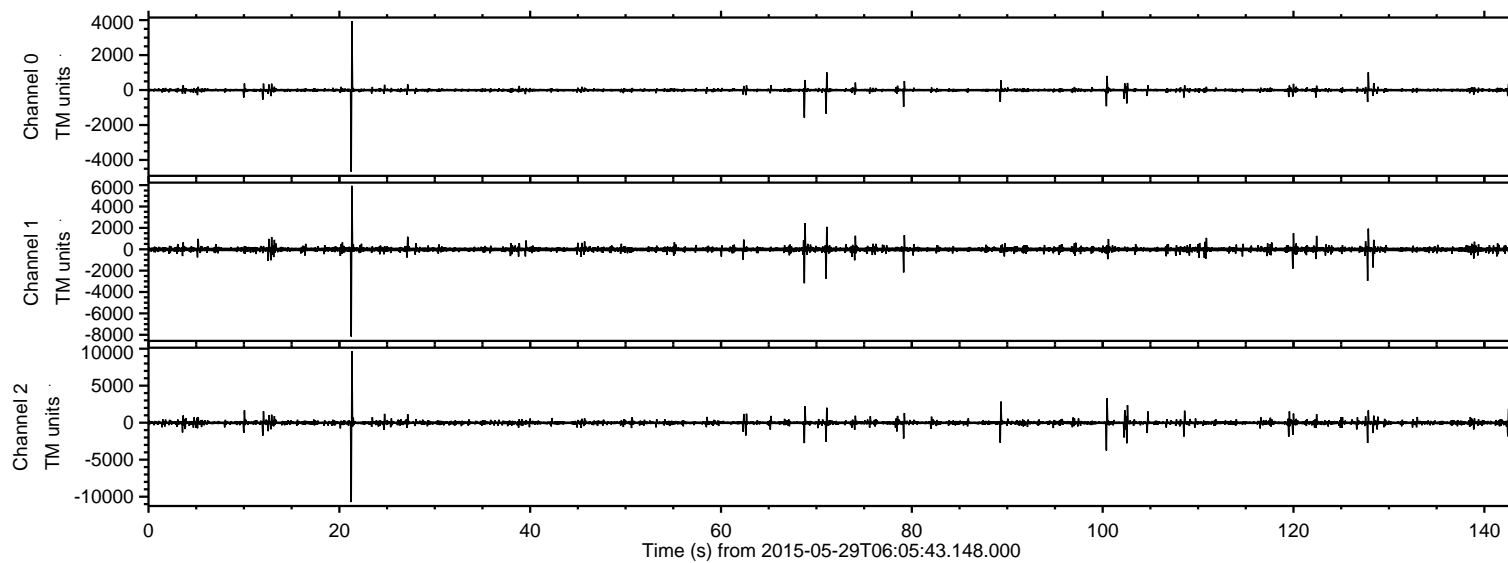

ELMAVAN 3D WAVEFORMS (Measured data sampled at 50 kHz) 49514 packets of 144 samples from 2015-05-29T06:05:43.148.000. Part 22/143

Processed Fri May 29 08:19:27 2015 by ELM ver.2012-10-06 from 001\_\_elm20150529\_060542\_\_dat00.bin

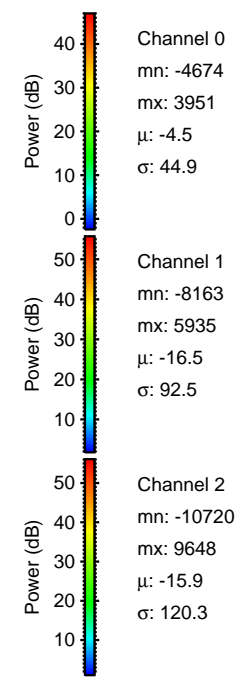
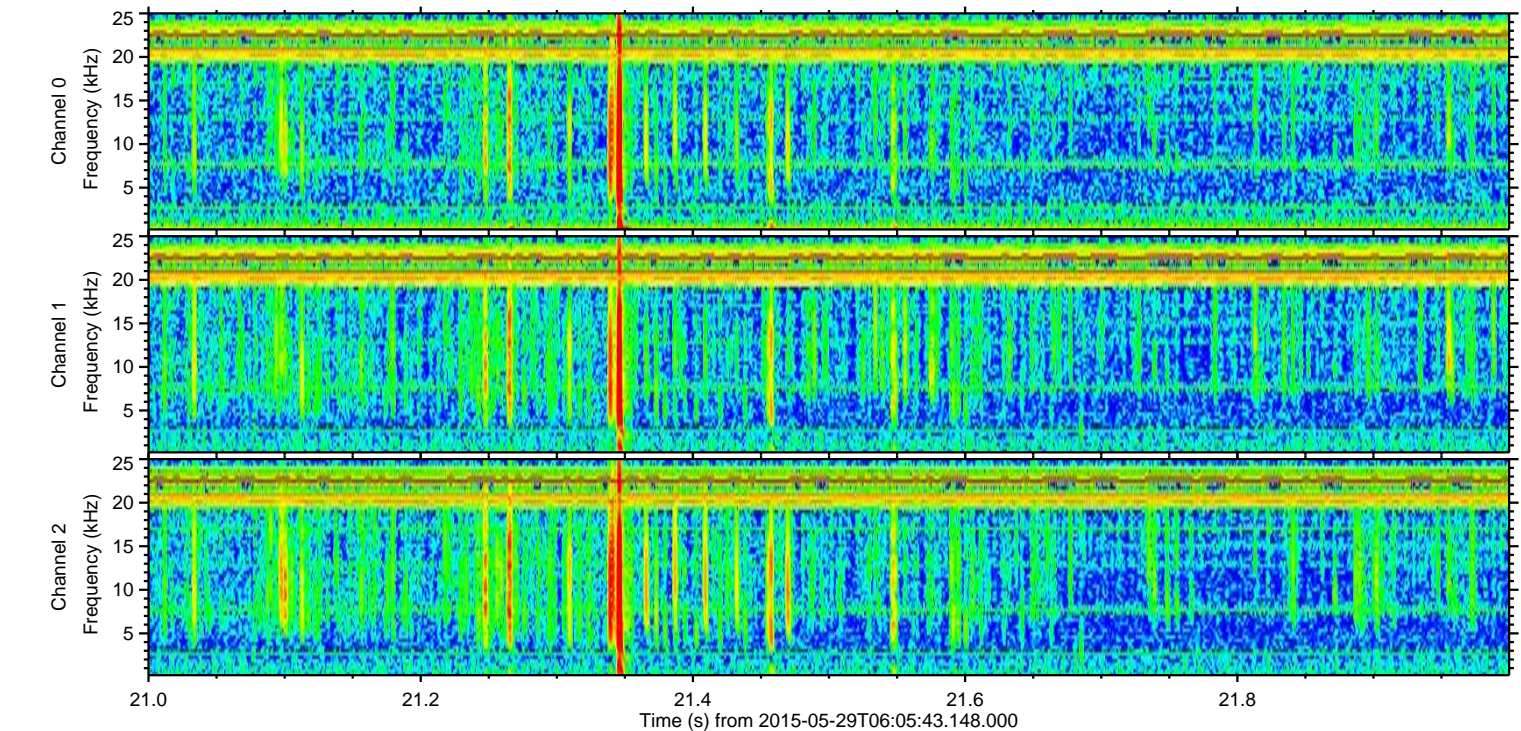
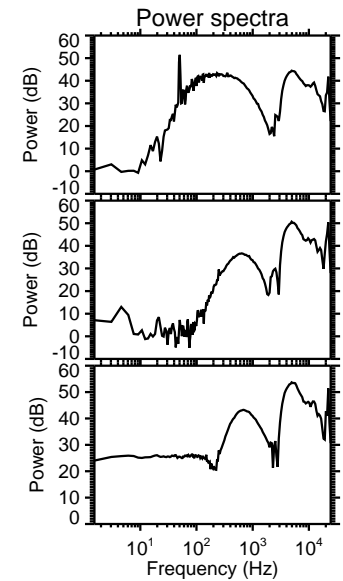
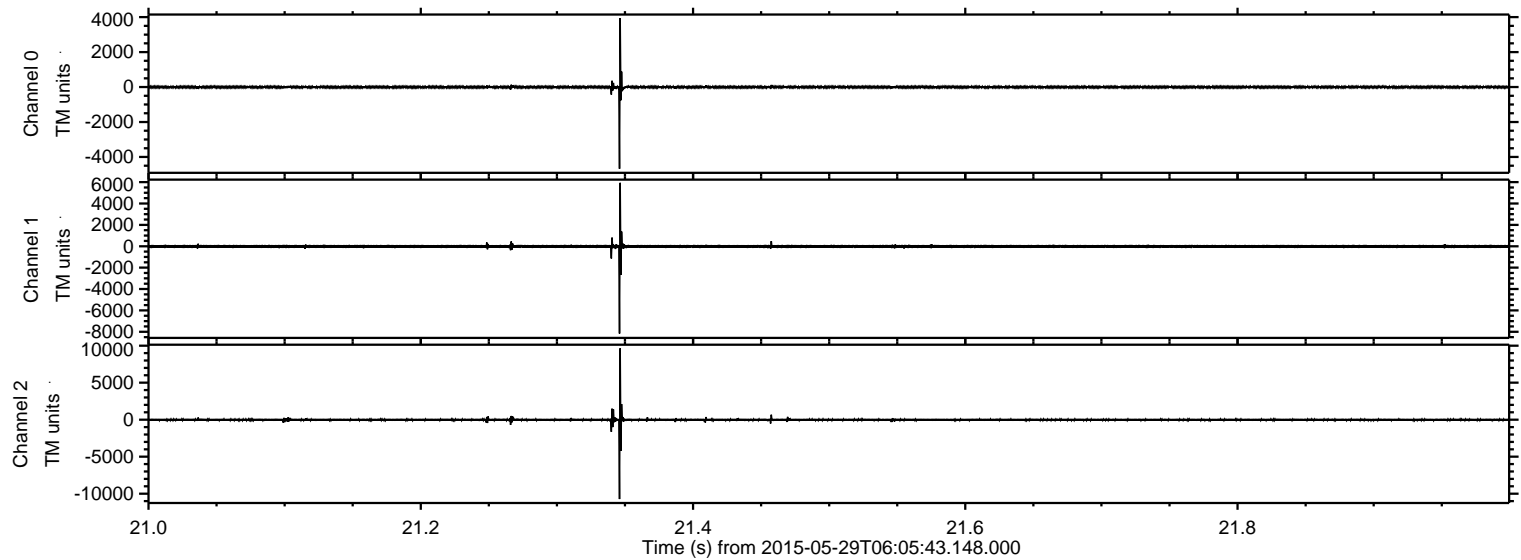



ELMAVAN 3D WAVEFORMS (Measured data sampled at 50 kHz) 49514 packets of 144 samples from 2015-05-29T06:05:43.148.000. Part 101/143

Processed Fri May 29 08:19:28 2015 by ELM ver.2012-10-06 from 001\_\_elm20150529\_060542\_\_dat00.bin

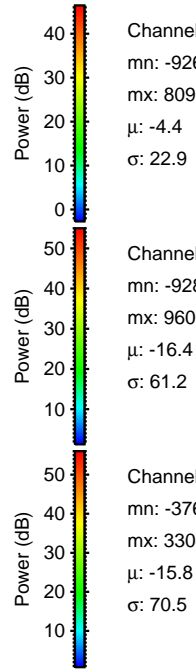
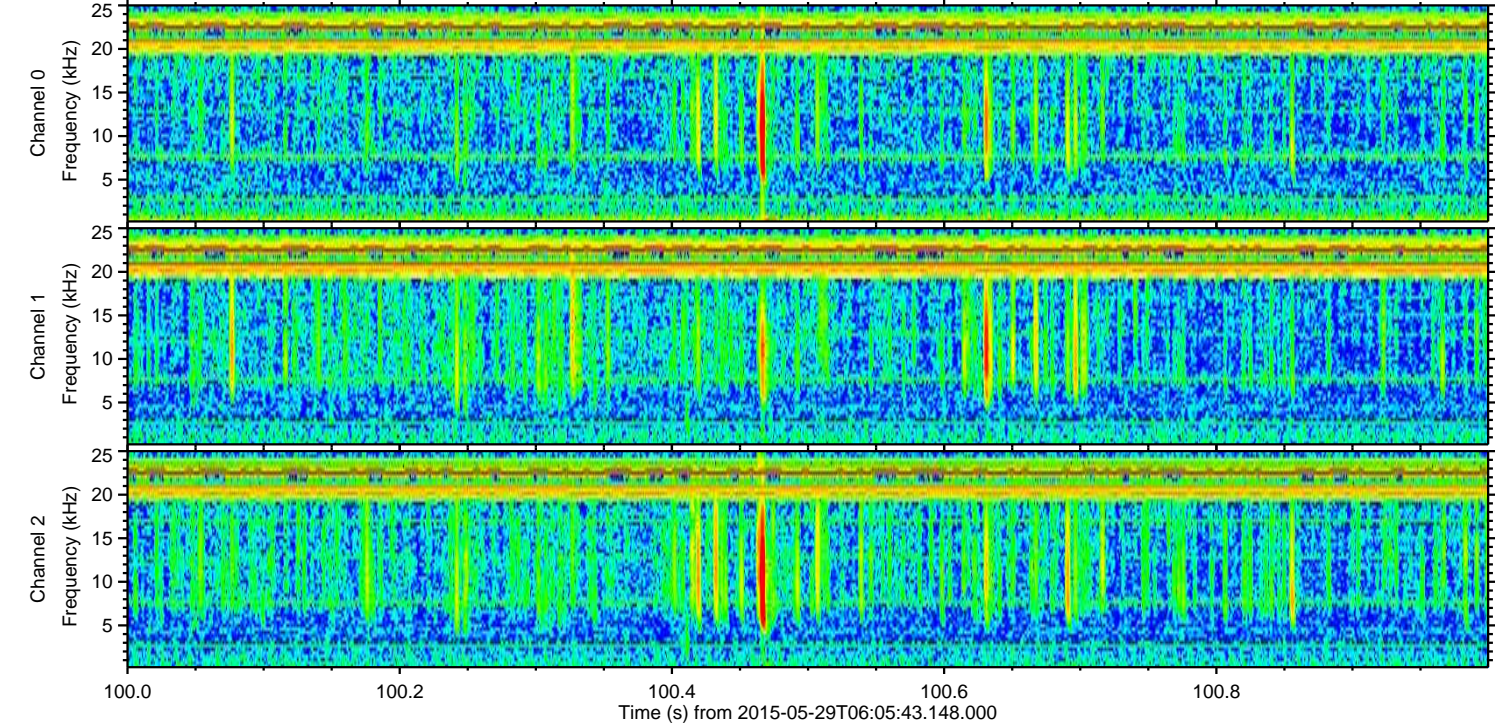
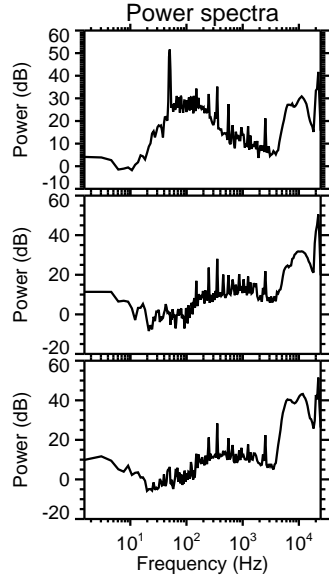
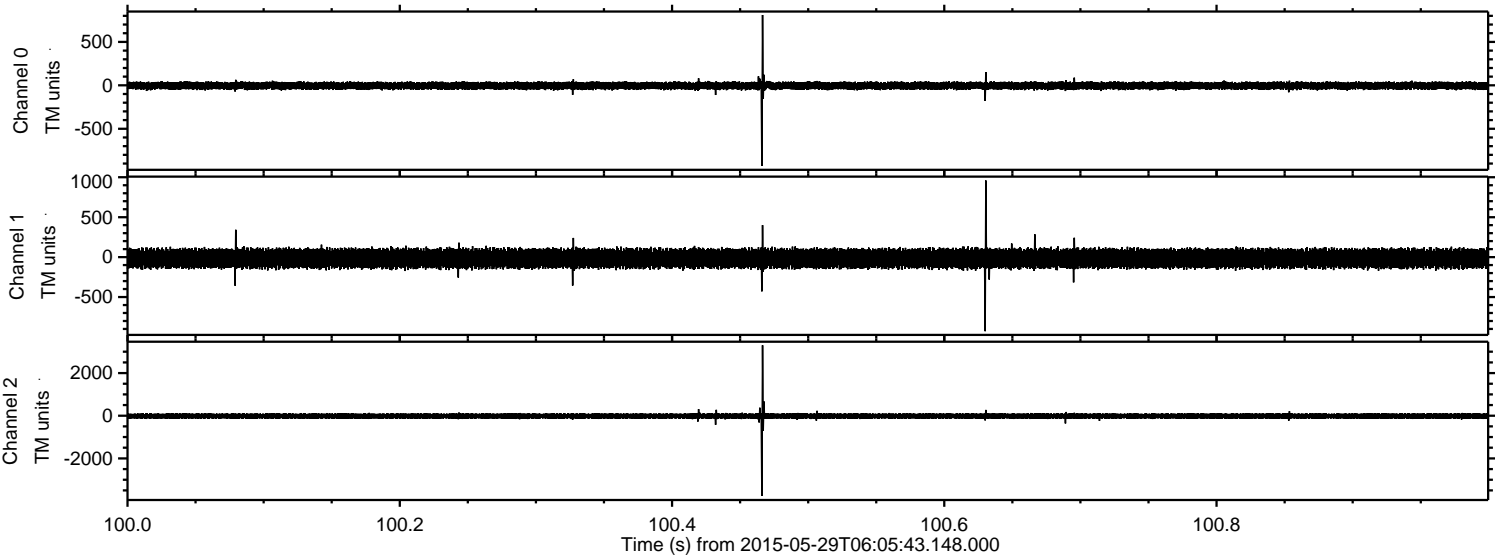

Channel 0  
mn: -926  
mx: 809  
 $\mu$ : -4.4  
 $\sigma$ : 22.9

Channel 1  
mn: -928  
mx: 960  
 $\mu$ : -16.4  
 $\sigma$ : 61.2

Channel 2  
mn: -3762  
mx: 3304  
 $\mu$ : -15.8  
 $\sigma$ : 70.5



ELMAVAN 3D WAVEFORMS (Measured data sampled at 50 kHz) 49514 packets of 144 samples from 2015-05-29T06:05:43.148.000. Part 69/143

Processed Fri May 29 08:19:29 2015 by ELM ver.2012-10-06 from 001\_\_elm20150529\_060542\_\_dat00.bin

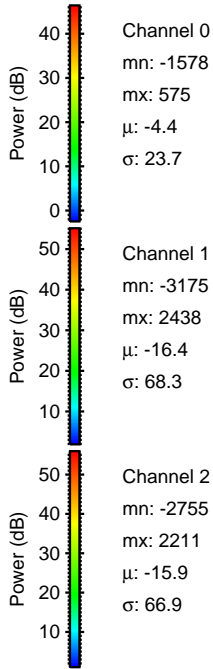
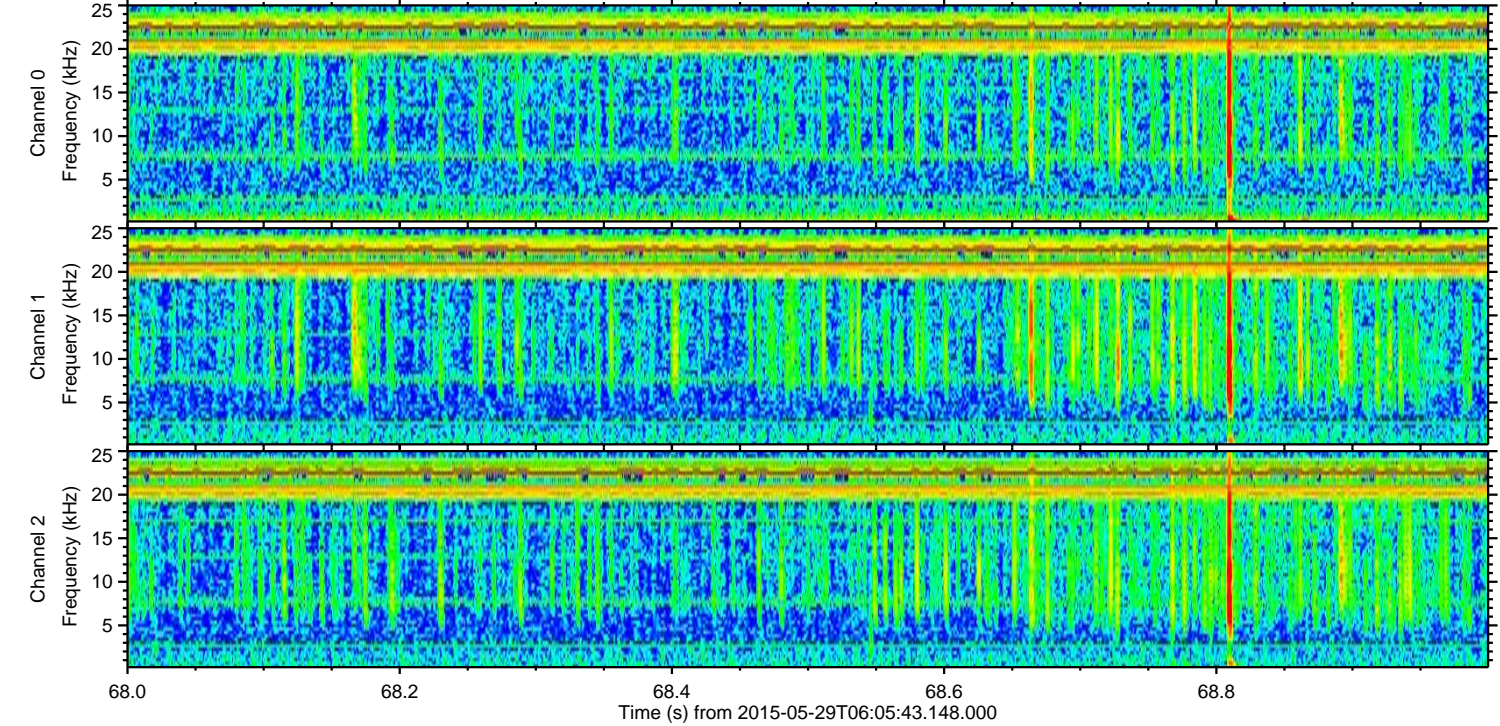
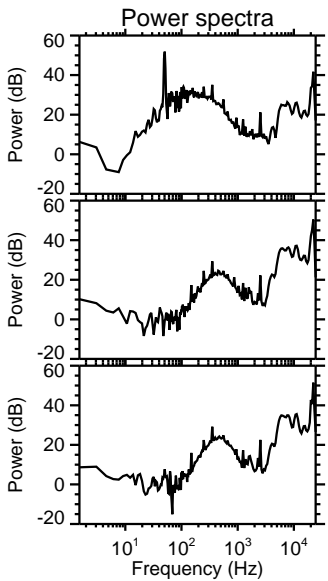
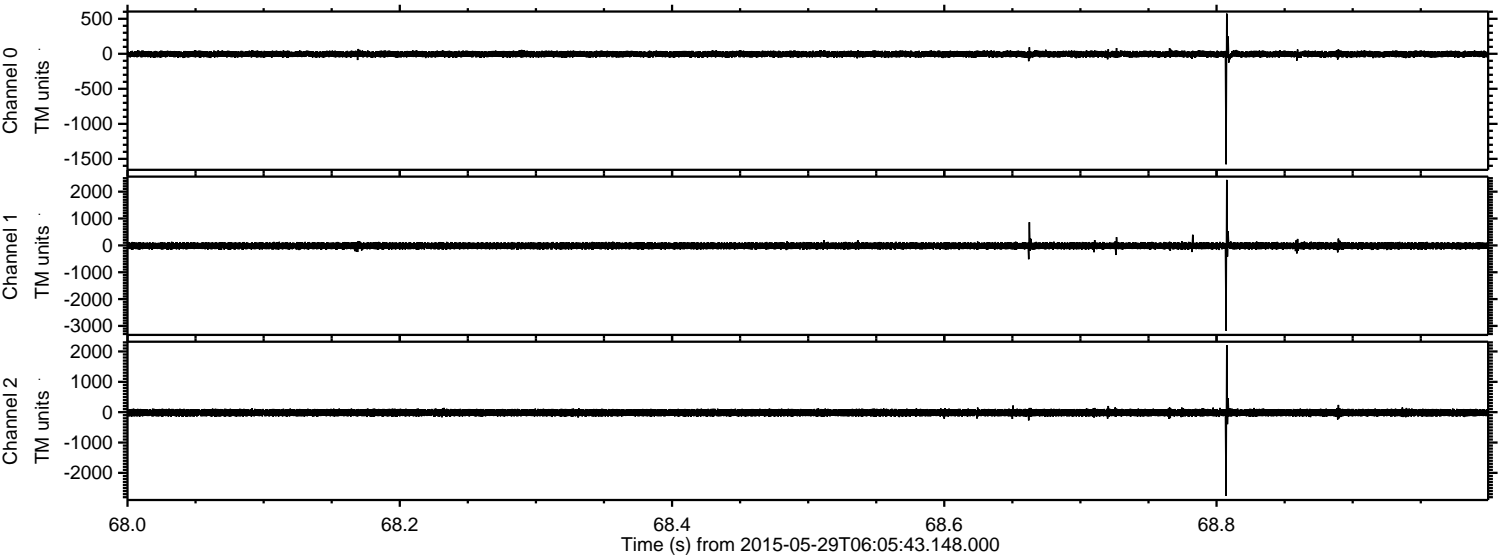



ELMAVAN 3D WAVEFORMS (Measured data sampled at 50 kHz) 49514 packets of 144 samples from 2015-05-29T06:05:43.148.000. Part 128/143

Processed Fri May 29 08:19:30 2015 by ELM ver.2012-10-06 from 001\_\_elm20150529\_060542\_\_dat00.bin

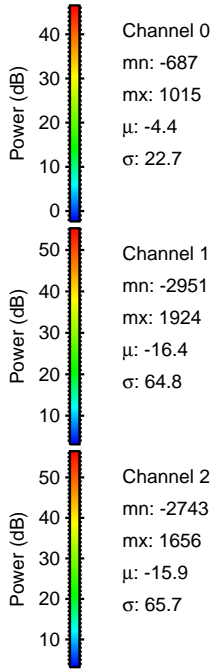
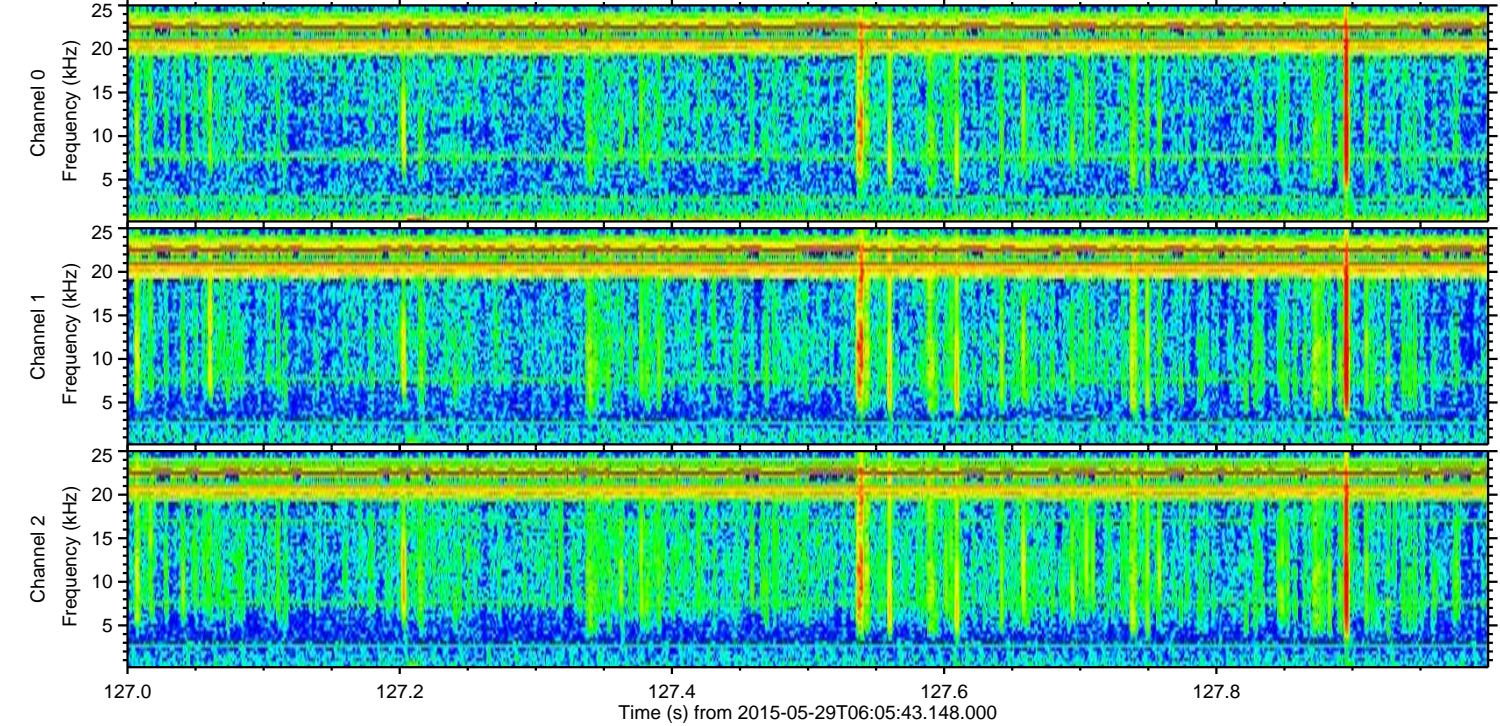
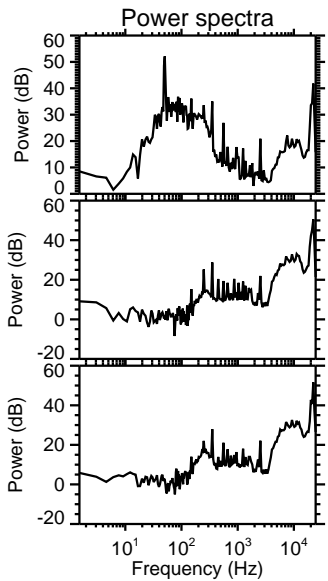
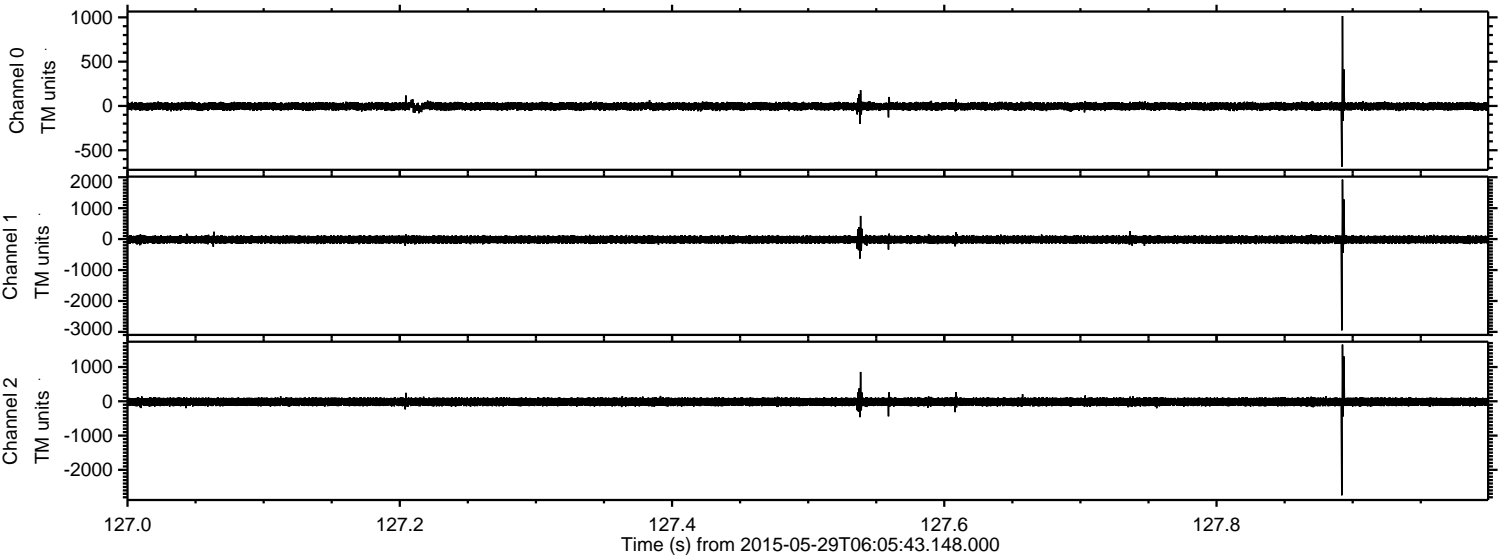



Processed Fri May 29 08:19:31 2015 by ELM ver.2012-10-06 from 001\_\_elm20150529\_060542\_\_dat00.bin

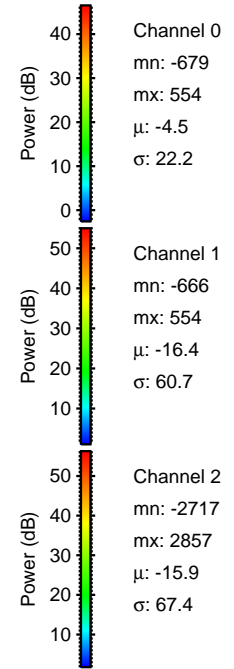
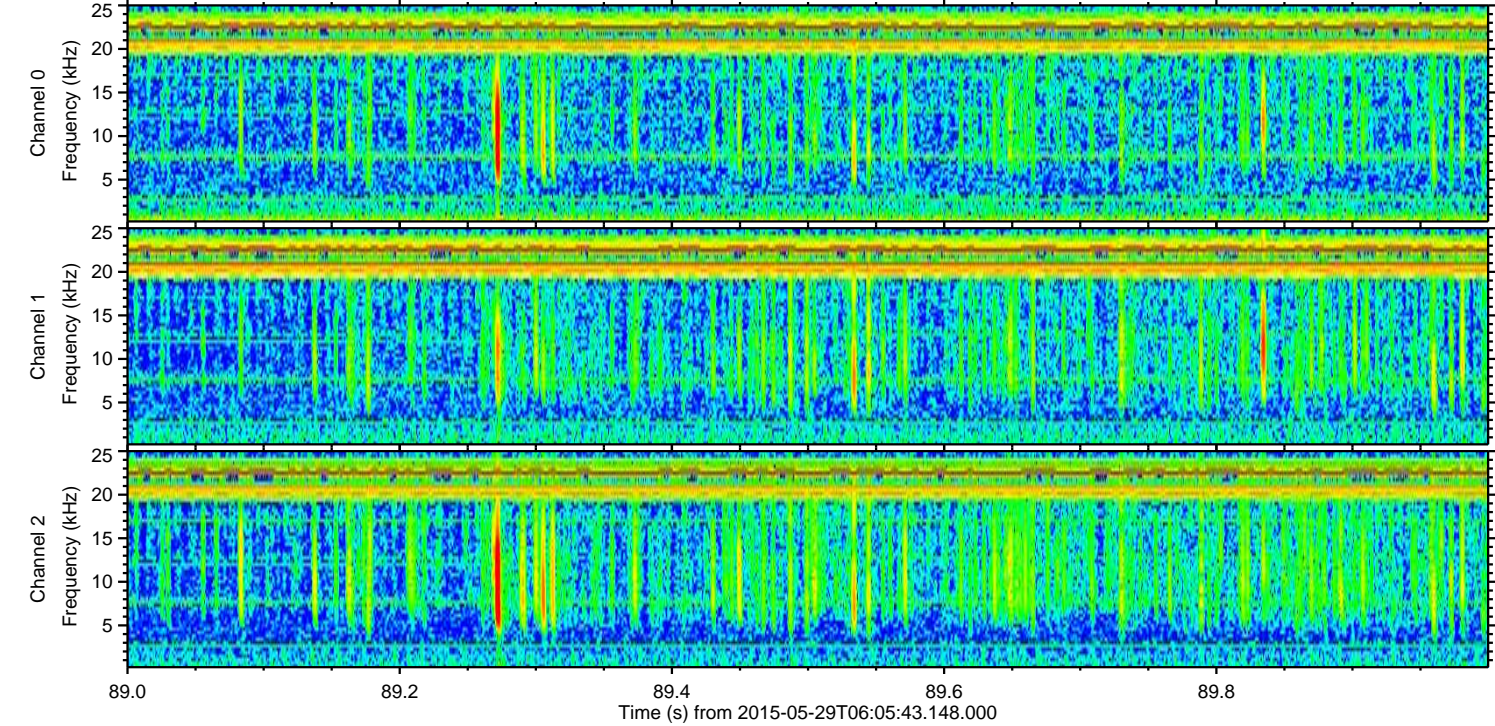
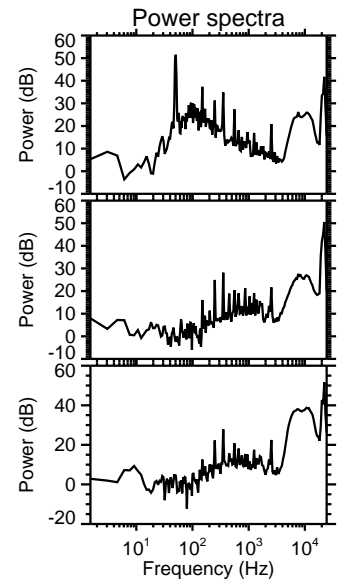
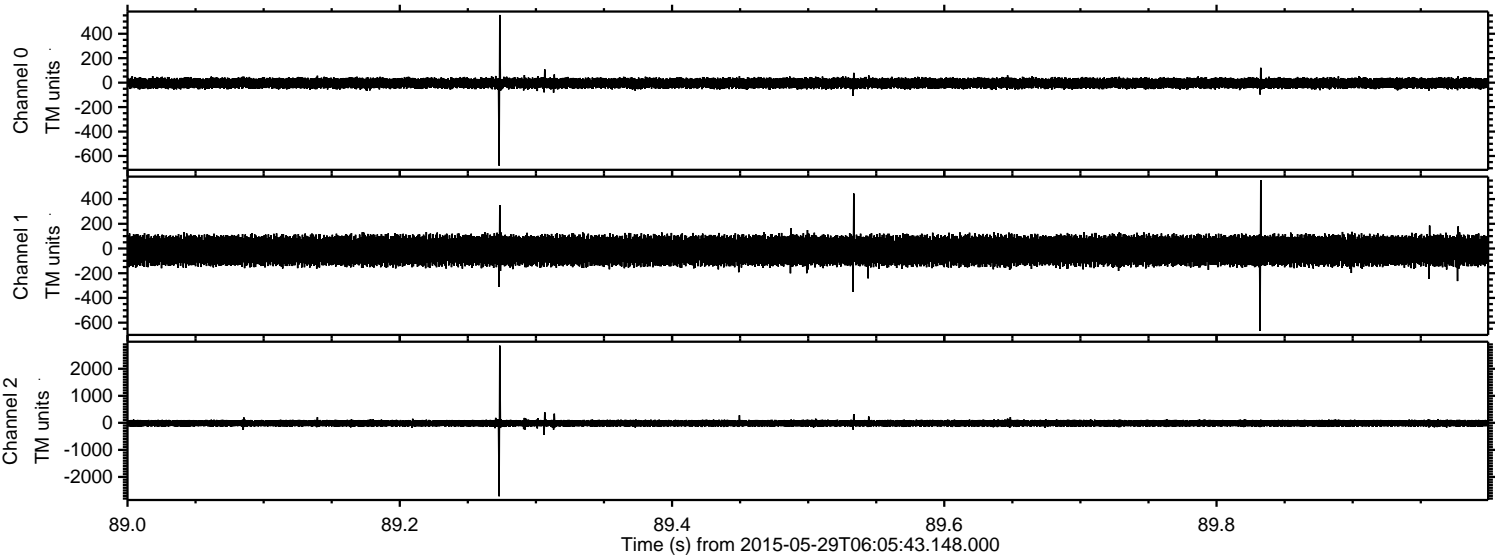



ELMAVAN 3D WAVEFORMS (Measured data sampled at 50 kHz) 49514 packets of 144 samples from 2015-05-29T06:05:43.148.000. Part 103/143

Processed Fri May 29 08:19:32 2015 by ELM ver.2012-10-06 from 001\_\_elm20150529\_060542\_\_dat00.bin

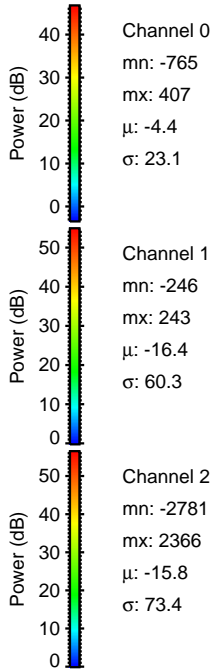
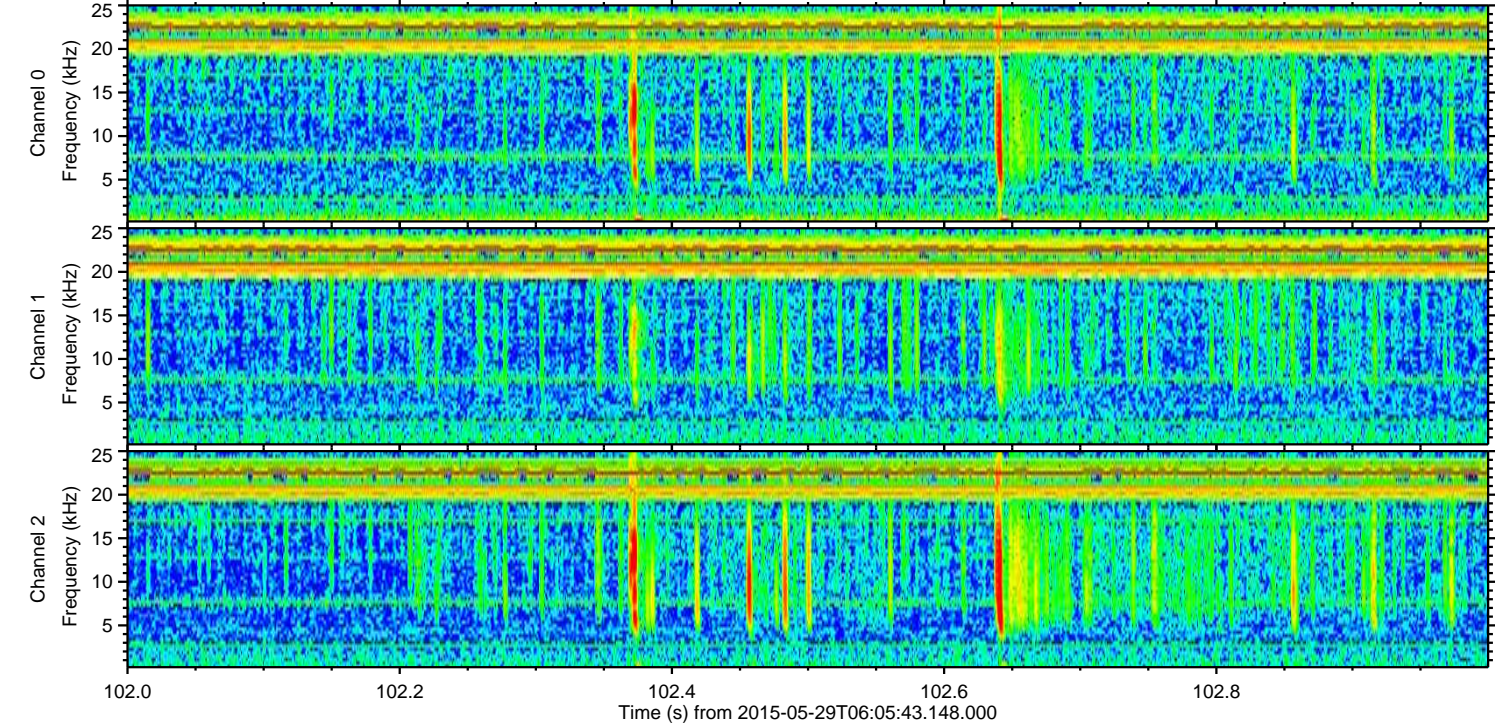
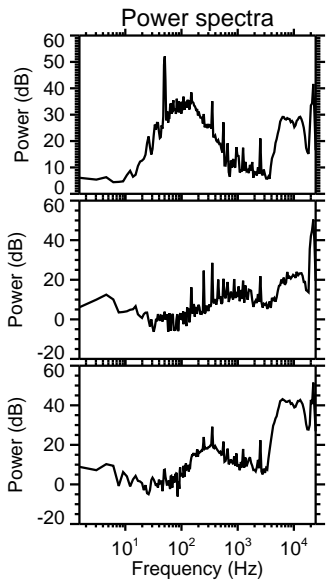
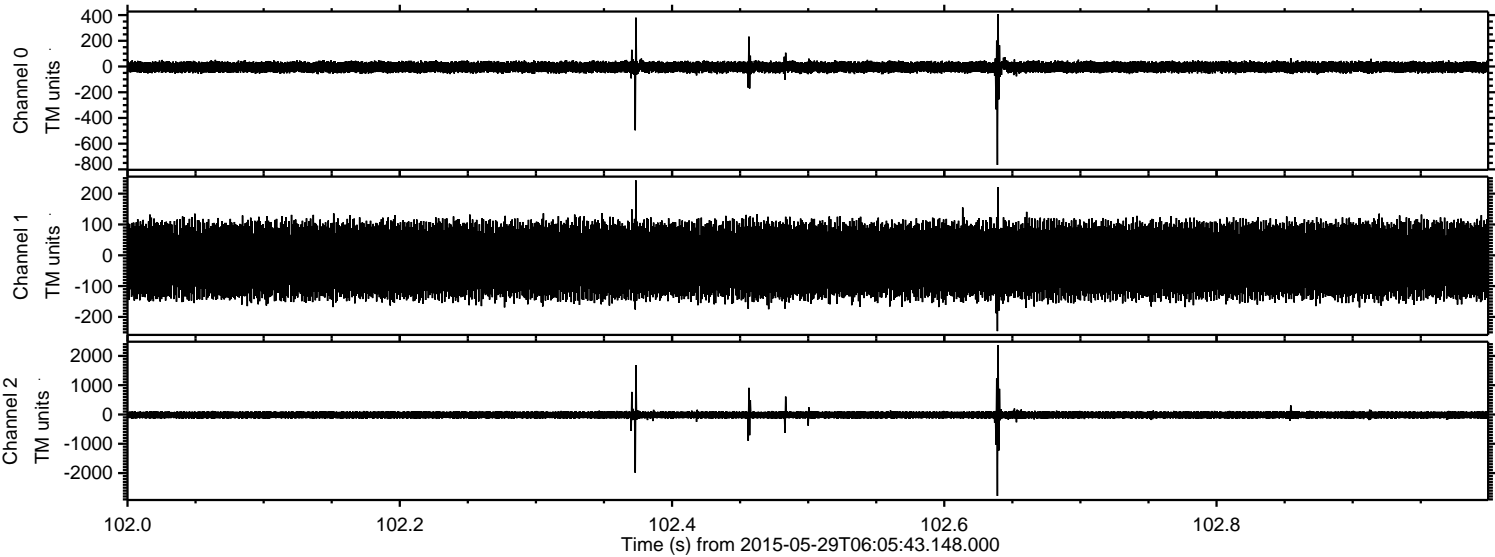



ELMAVAN 3D WAVEFORMS (Measured data sampled at 50 kHz) 49514 packets of 144 samples from 2015-05-29T06:05:43.148.000. Part 72/143

Processed Fri May 29 08:19:33 2015 by ELM ver.2012-10-06 from 001\_\_elm20150529\_060542\_\_dat00.bin

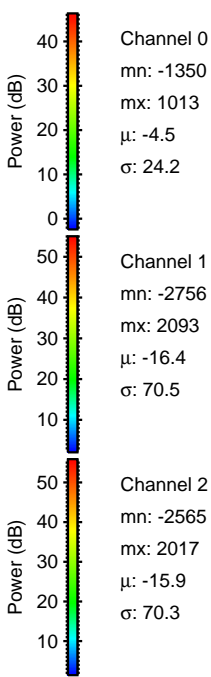
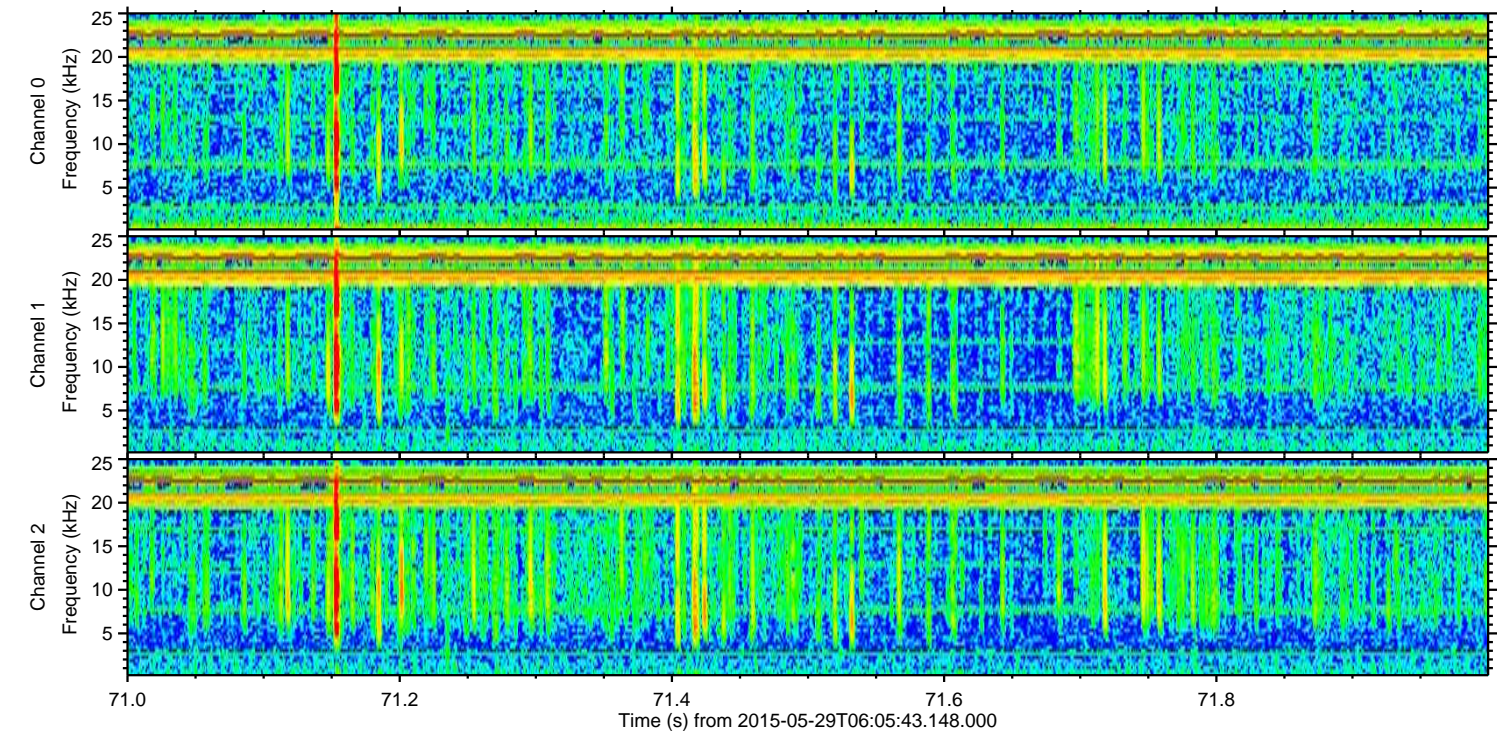
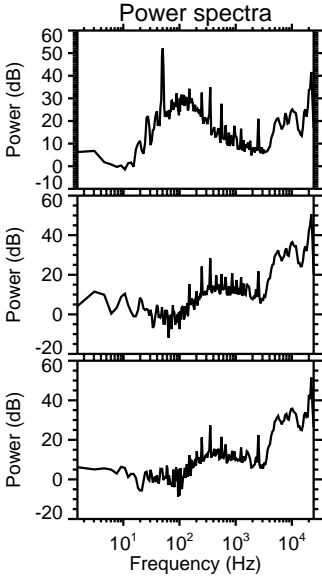
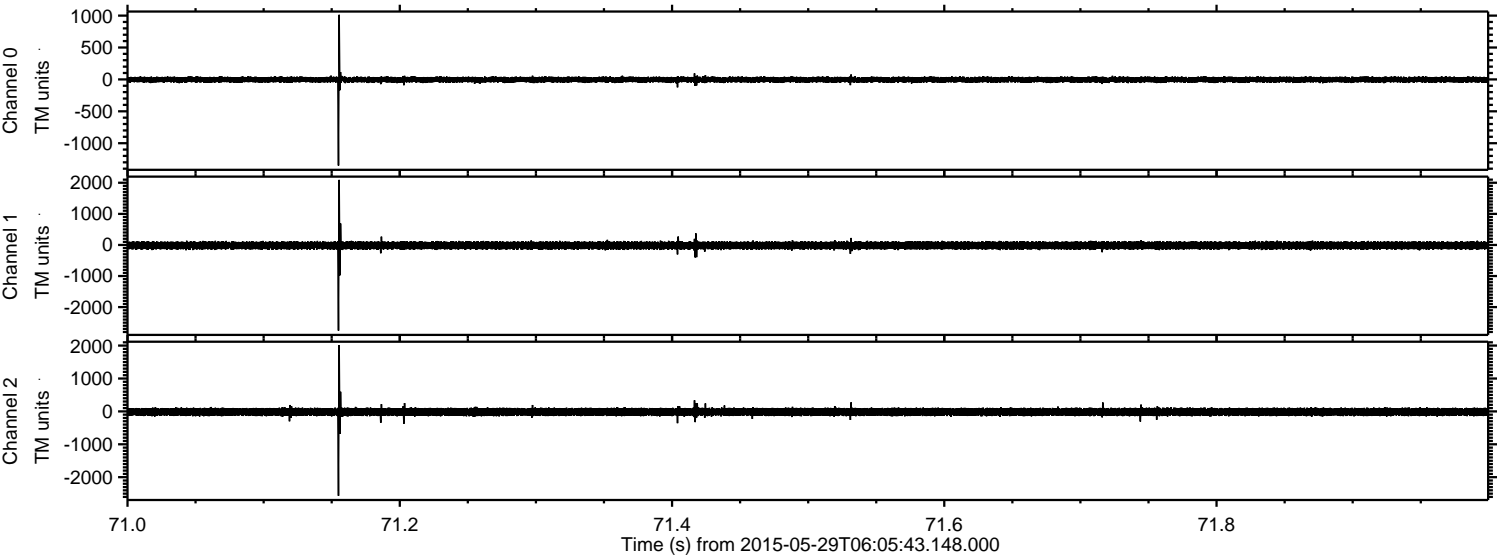



Processed Fri May 29 08:19:34 2015 by ELM ver.2012-10-06 from 001\_\_elm20150529\_060542\_\_dat00.bin

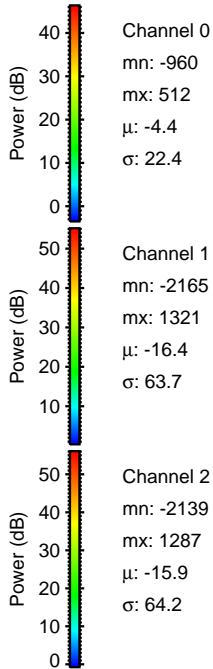
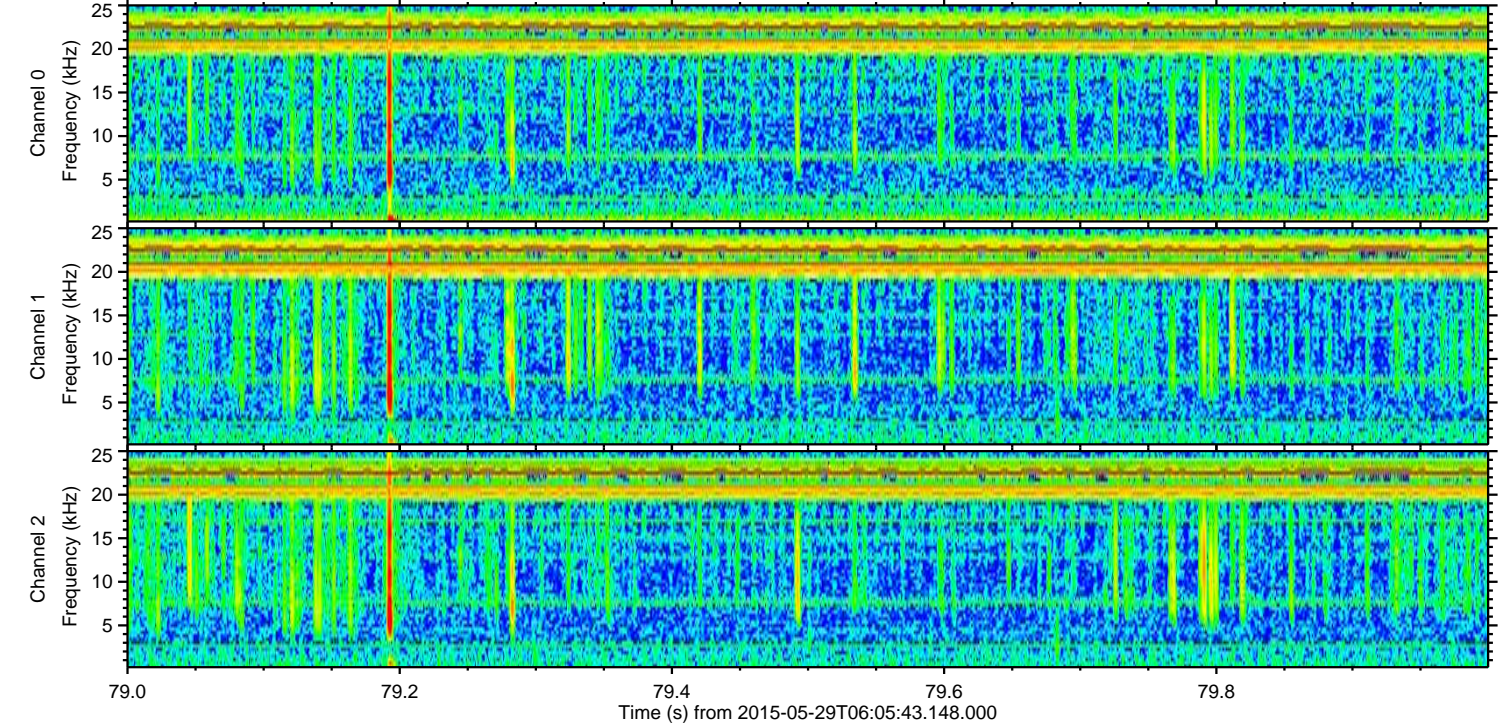
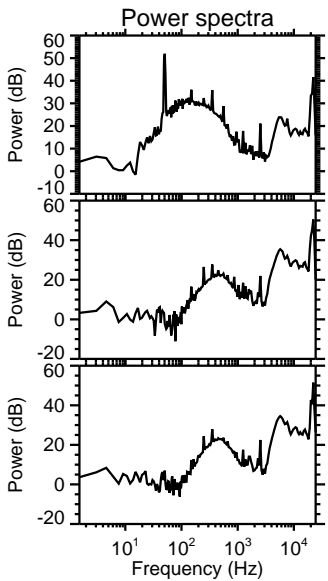
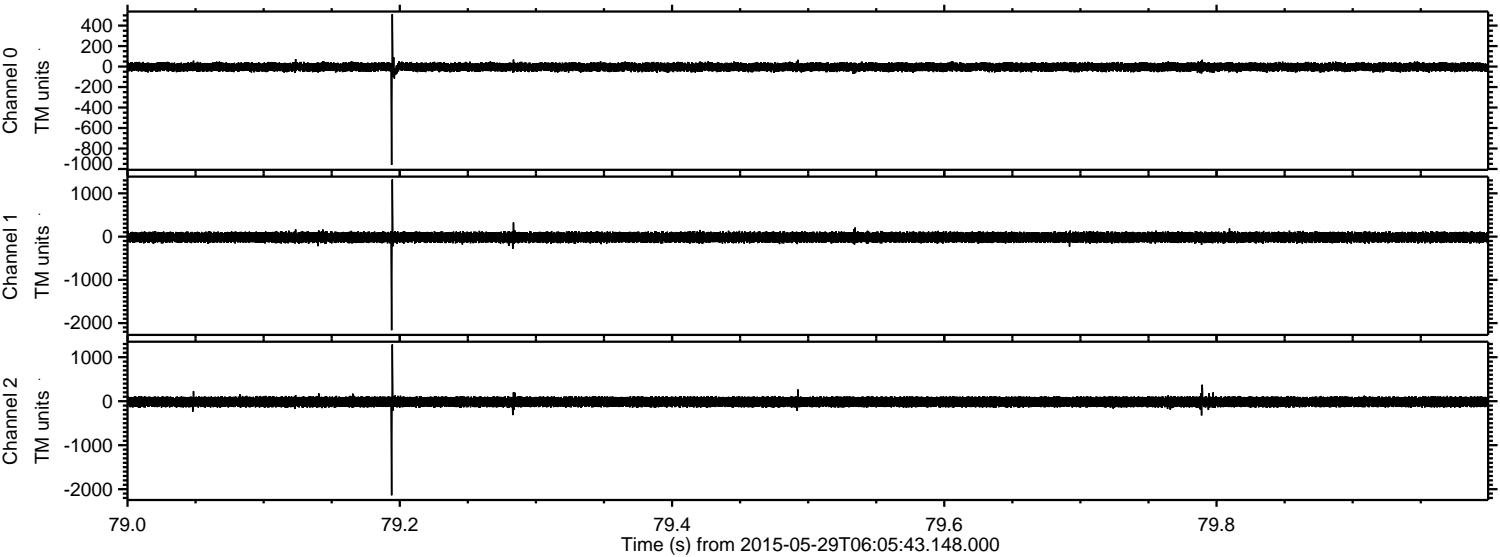



ELMAVAN 3D WAVEFORMS (Measured data sampled at 50 kHz) 49514 packets of 144 samples from 2015-05-29T06:05:43.148.000. Part 120/143

Processed Fri May 29 08:19:35 2015 by ELM ver.2012-10-06 from 001\_\_elm20150529\_060542\_\_dat00.bin

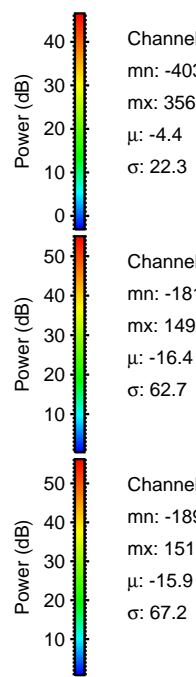
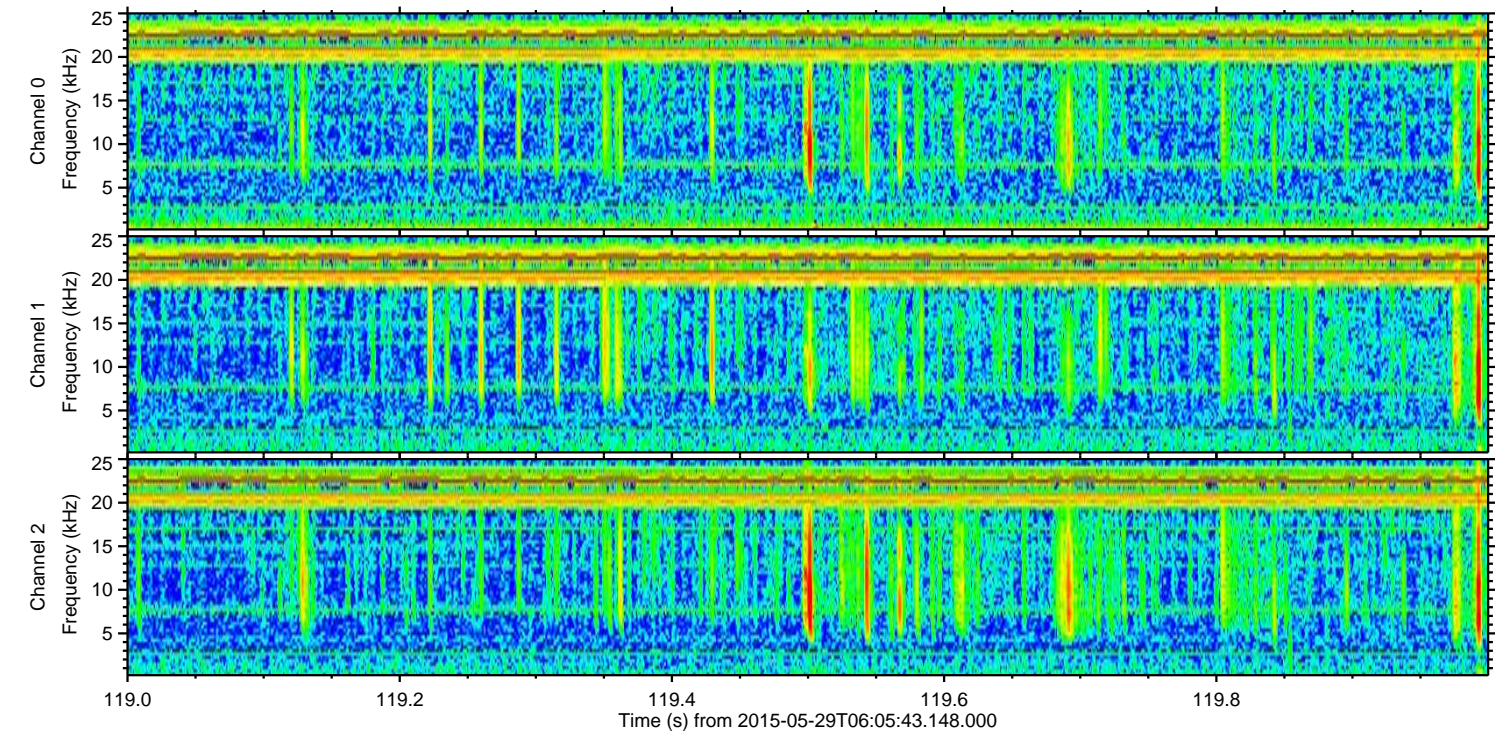
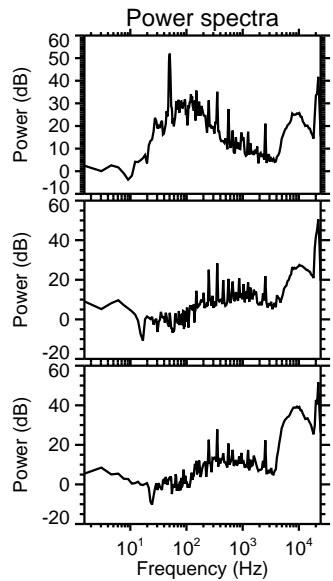
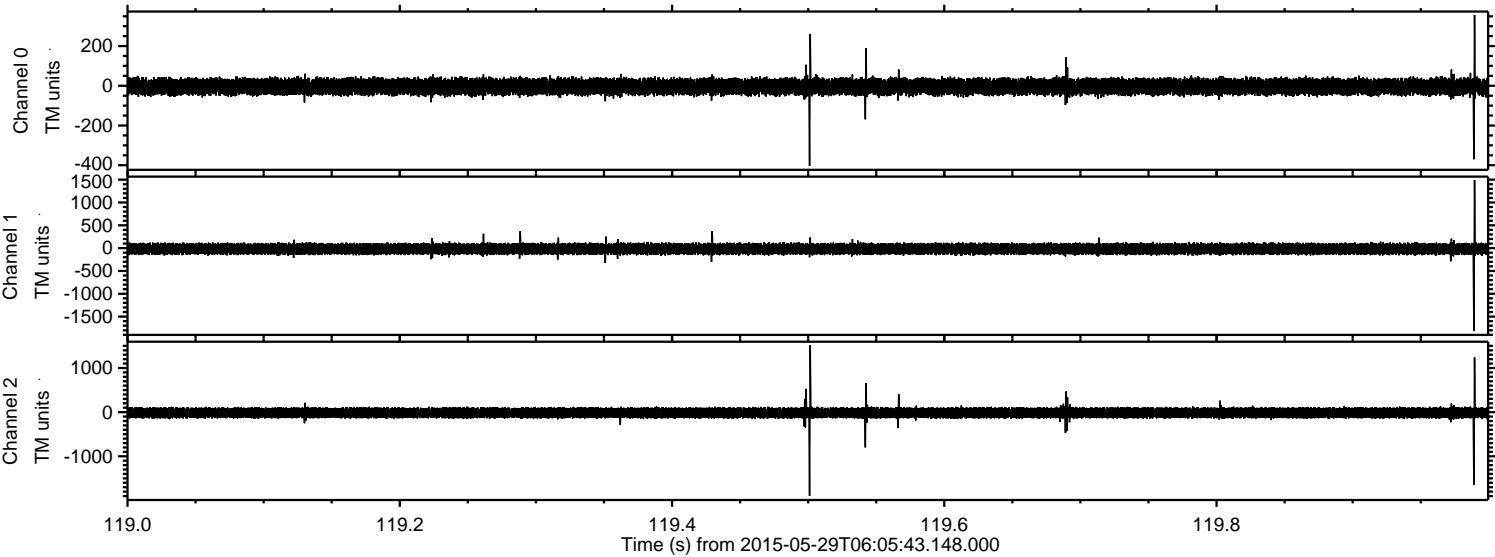

Channel 0  
mn: -403  
mx: 356  
 $\mu$ : -4.4  
 $\sigma$ : 22.3

Channel 1  
mn: -1811  
mx: 1492  
 $\mu$ : -16.4  
 $\sigma$ : 62.7

Channel 2  
mn: -1895  
mx: 1519  
 $\mu$ : -15.9  
 $\sigma$ : 67.2



ELMAVAN 3D WAVEFORMS (Measured data sampled at 50 kHz) 49514 packets of 144 samples from 2015-05-29T06:05:43.148.000. Part 119/143

