

# ELMAVAN 3D WAVEFORMS (Measured data sampled at 50 kHz) 49792 packets of 144 samples from 2015-05-29T05:05:41.033.000.

Processed Fri May 29 07:15:47 2015 by ELM ver.2012-10-06 from 001\_\_elm20150529\_050540\_\_dat00.bin

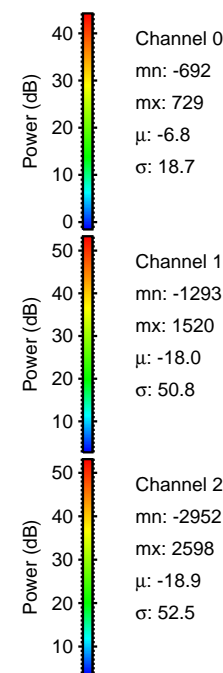

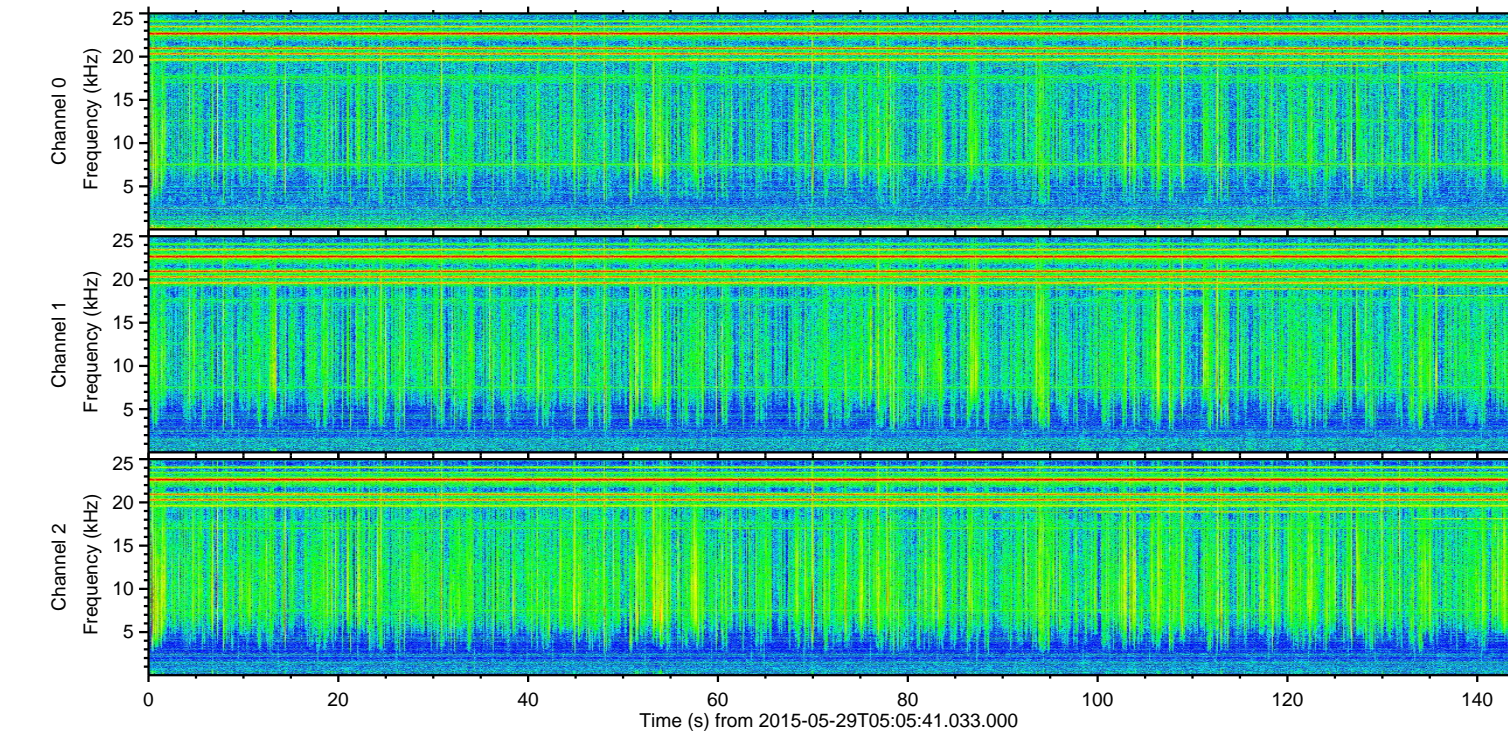
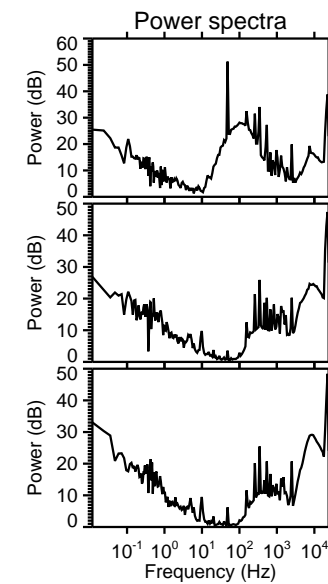
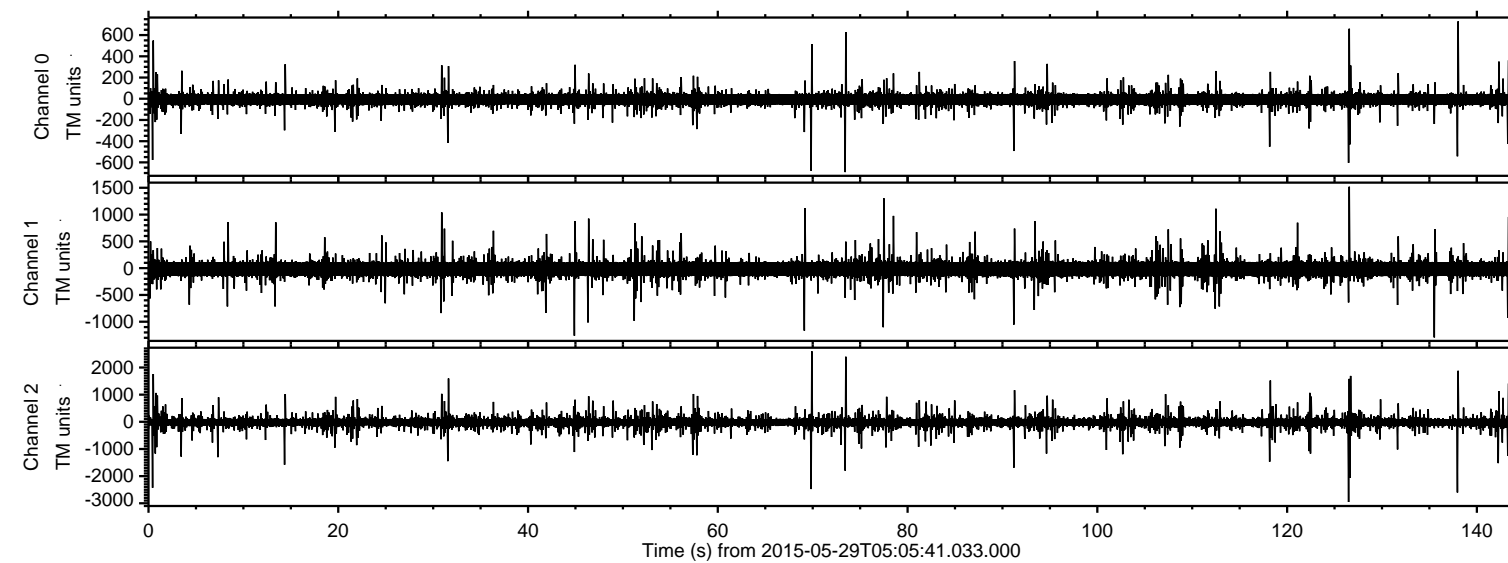

ELMAVAN 3D WAVEFORMS (Measured data sampled at 50 kHz) 49792 packets of 144 samples from 2015-05-29T05:05:41.033.000. Part 127/144

Processed Fri May 29 07:15:58 2015 by ELM ver.2012-10-06 from 001\_\_elm20150529\_050540\_\_dat00.bin

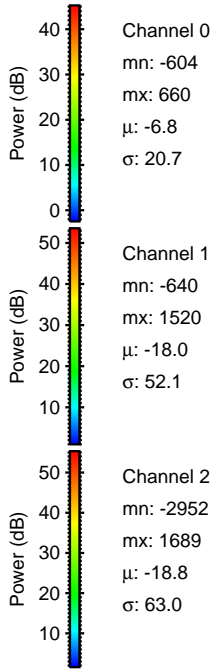
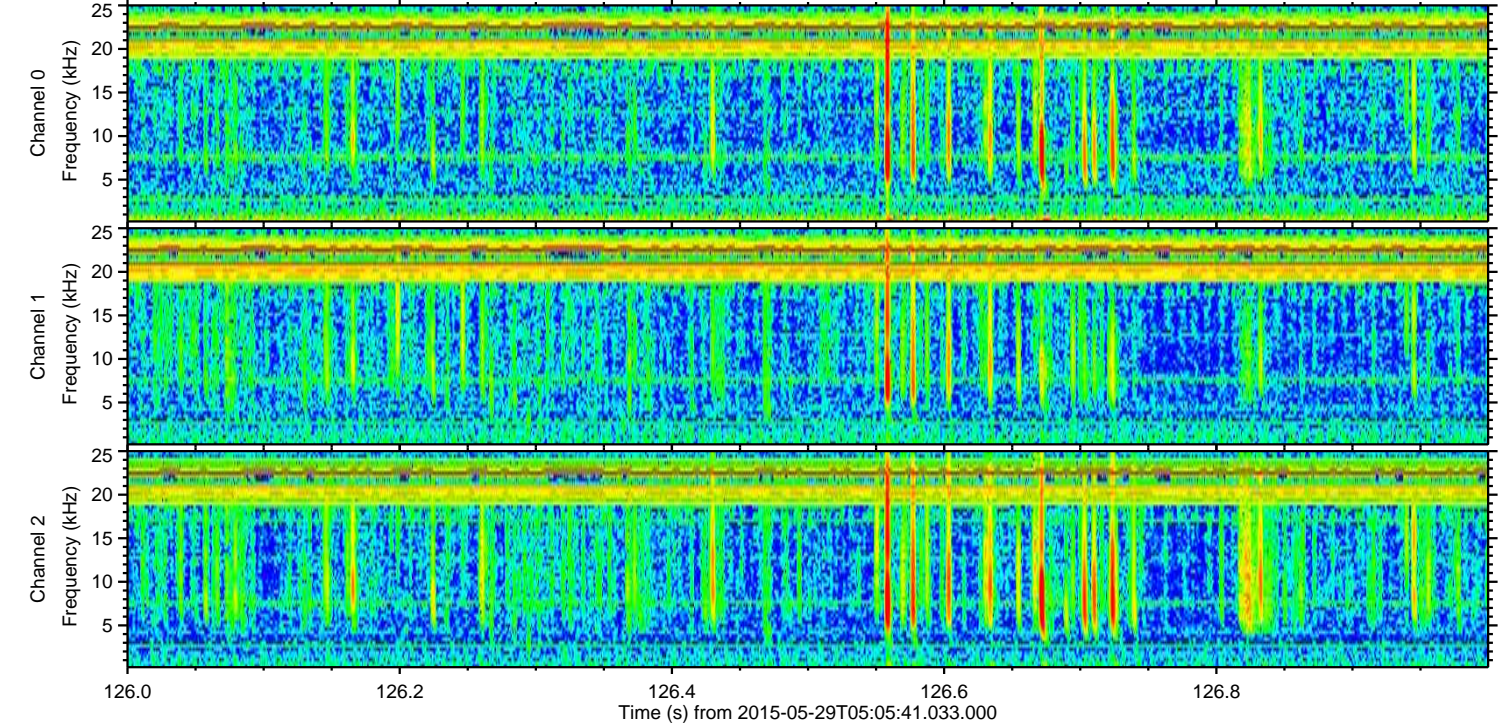
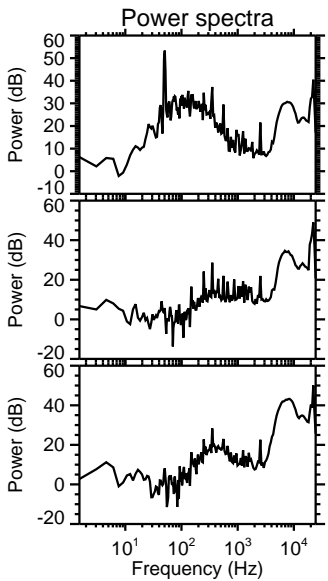
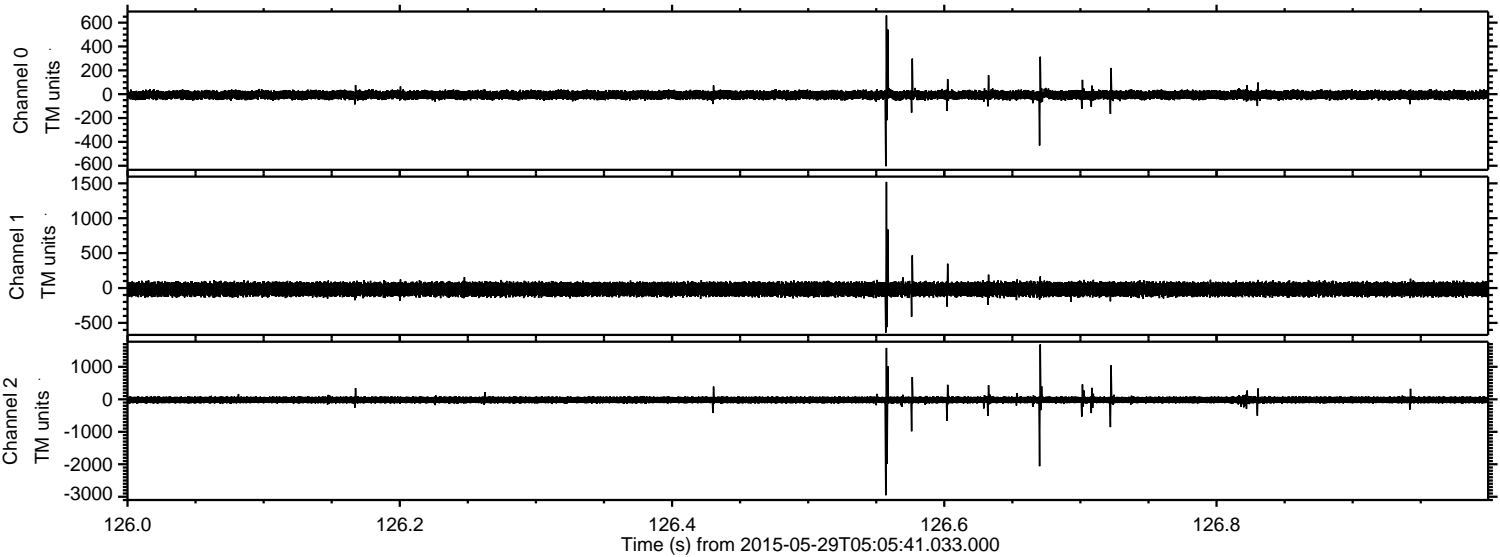

Channel 0  
mn: -604  
mx: 660  
 $\mu$ : -6.8  
 $\sigma$ : 20.7

Channel 1  
mn: -640  
mx: 1520  
 $\mu$ : -18.0  
 $\sigma$ : 52.1

Channel 2  
mn: -2952  
mx: 1689  
 $\mu$ : -18.8  
 $\sigma$ : 63.0



ELMAVAN 3D WAVEFORMS (Measured data sampled at 50 kHz) 49792 packets of 144 samples from 2015-05-29T05:05:41.033.000. Part 138/144

Processed Fri May 29 07:15:59 2015 by ELM ver.2012-10-06 from 001\_\_elm20150529\_050540\_\_dat00.bin

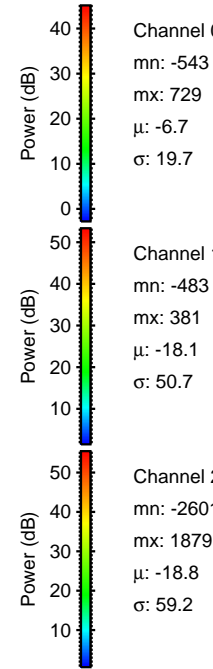
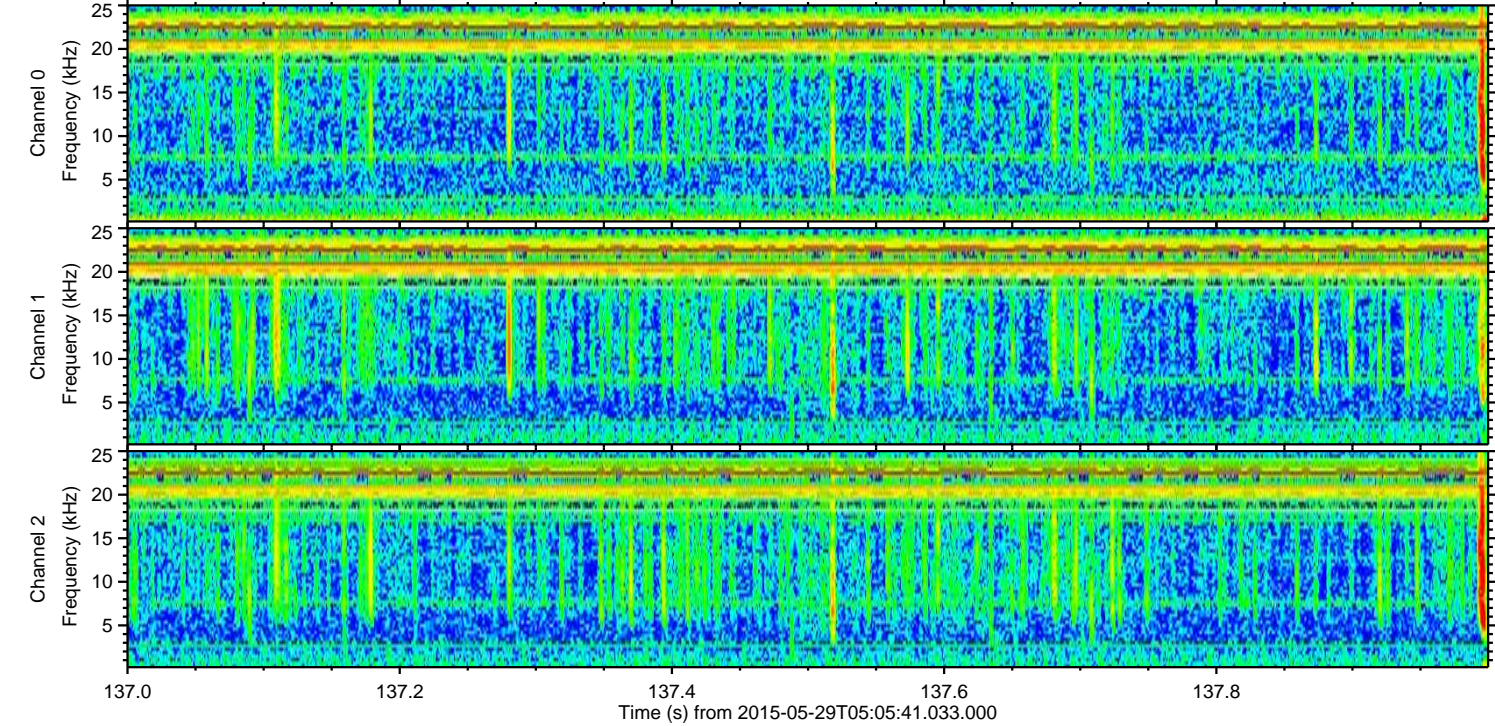
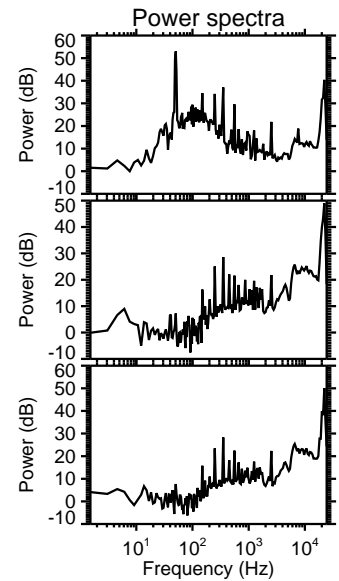
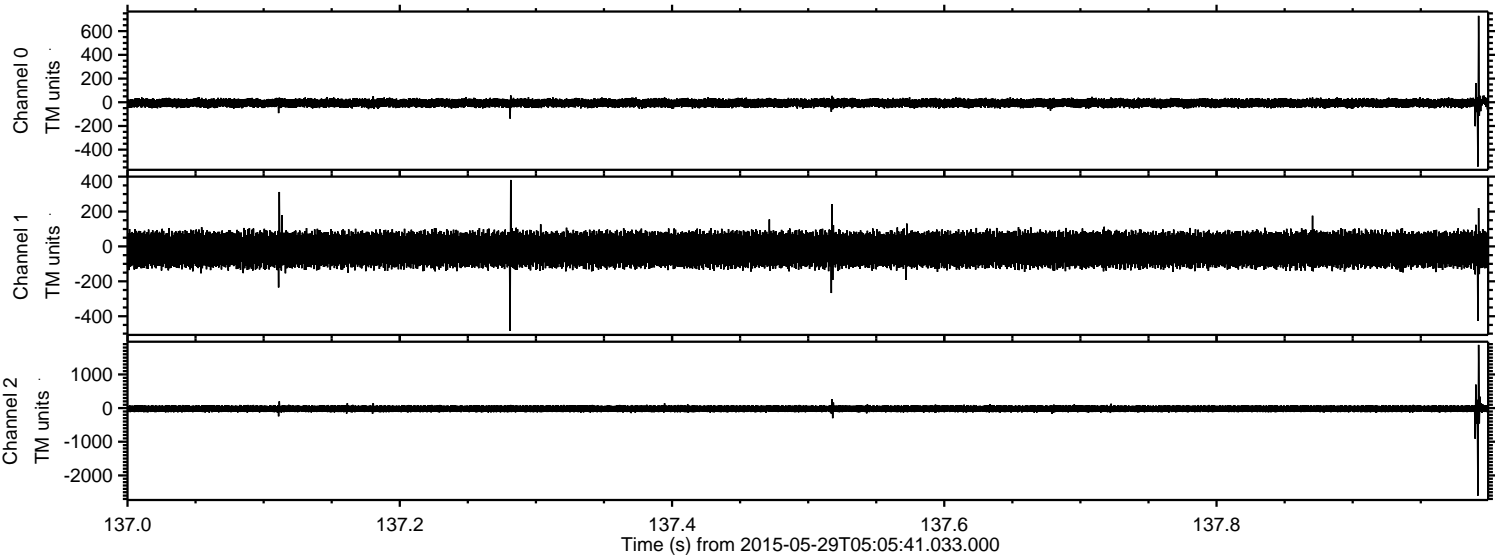

Channel 0  
mn: -543  
mx: 729  
 $\mu$ : -6.7  
 $\sigma$ : 19.7

Channel 1  
mn: -483  
mx: 381  
 $\mu$ : -18.1  
 $\sigma$ : 50.7

Channel 2  
mn: -2601  
mx: 1879  
 $\mu$ : -18.8  
 $\sigma$ : 59.2



Processed Fri May 29 07:16:00 2015 by ELM ver.2012-10-06 from 001\_\_elm20150529\_050540\_\_dat00.bin

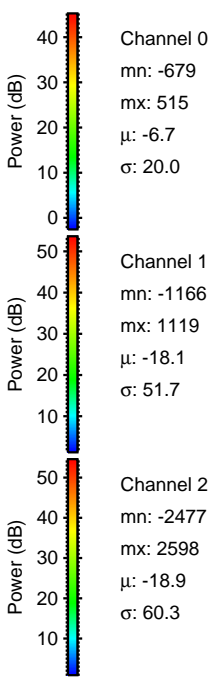
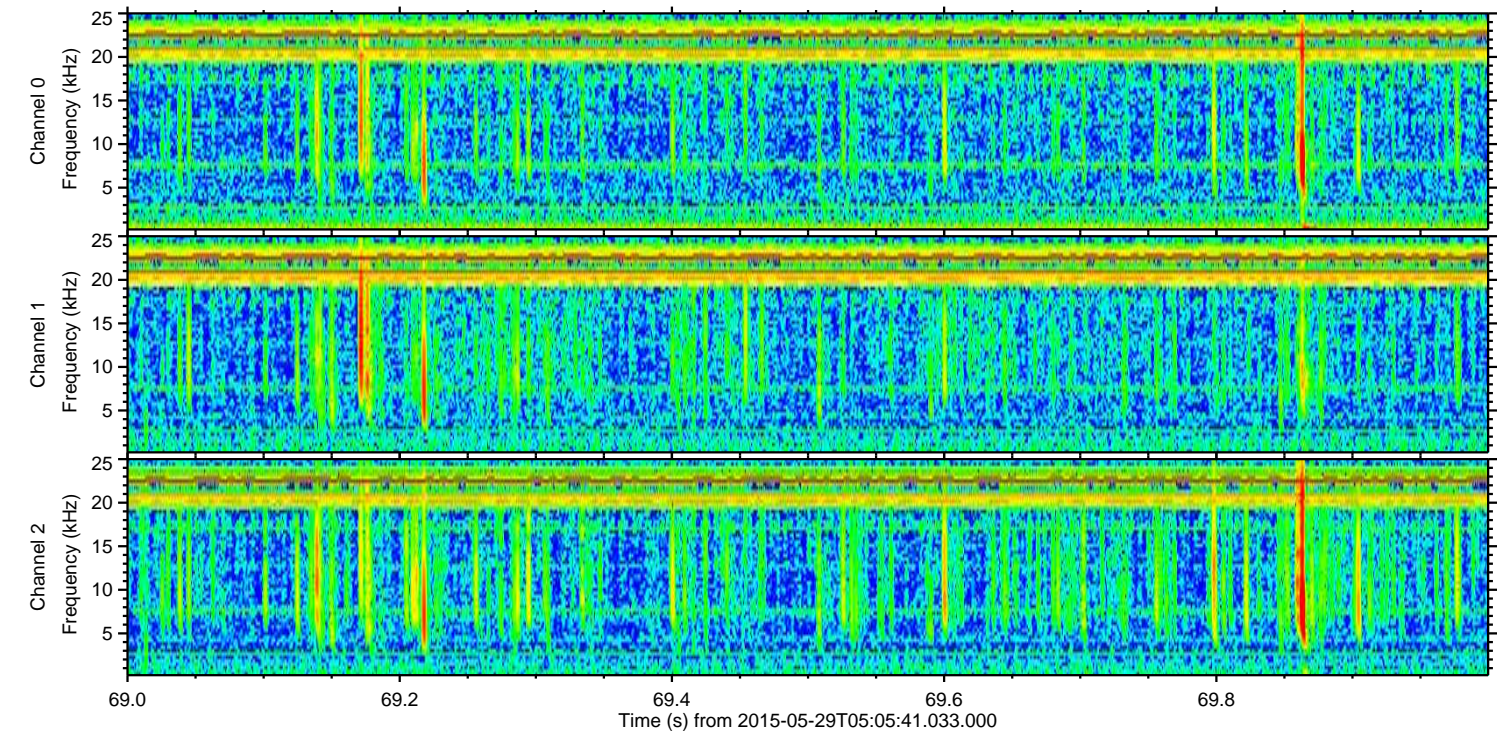
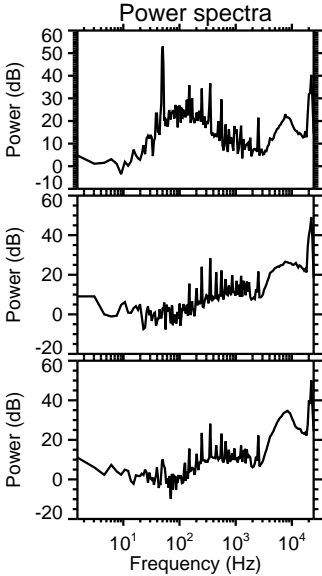
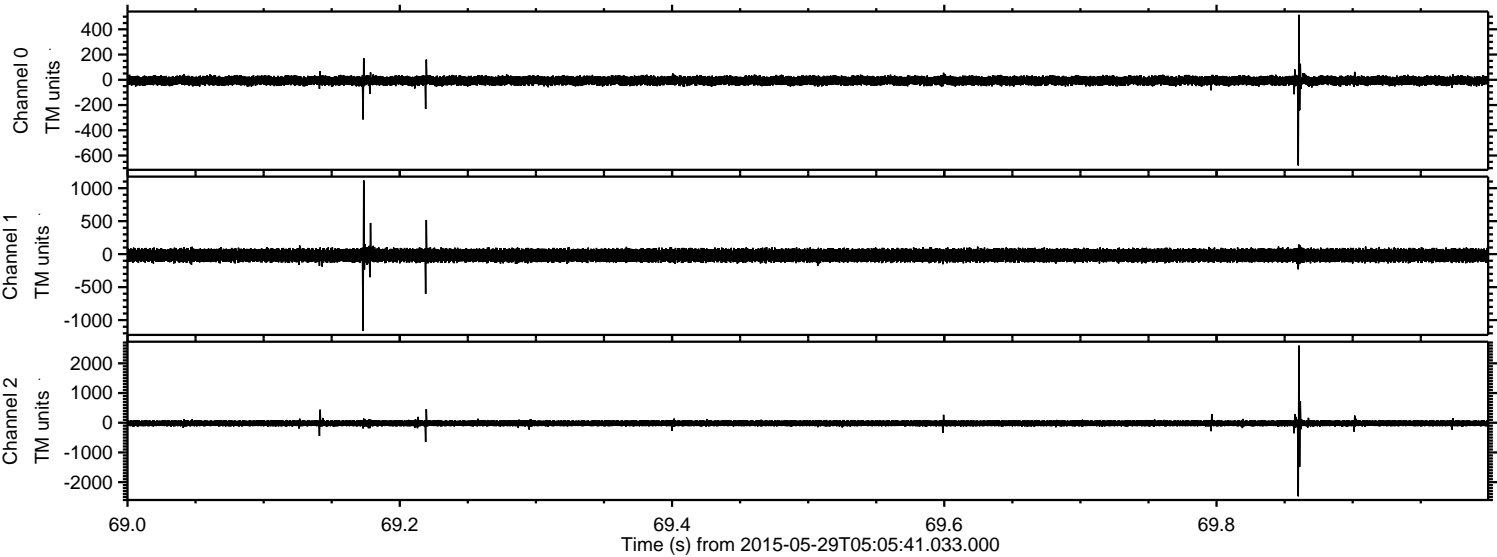

Channel 0  
mn: -679  
mx: 515  
 $\mu$ : -6.7  
 $\sigma$ : 20.0

Channel 1  
mn: -1166  
mx: 1119  
 $\mu$ : -18.1  
 $\sigma$ : 51.7

Channel 2  
mn: -2477  
mx: 2598  
 $\mu$ : -18.9  
 $\sigma$ : 60.3



Processed Fri May 29 07:16:01 2015 by ELM ver.2012-10-06 from 001\_\_elm20150529\_050540\_\_dat00.bin

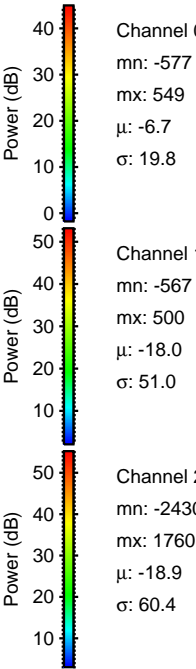
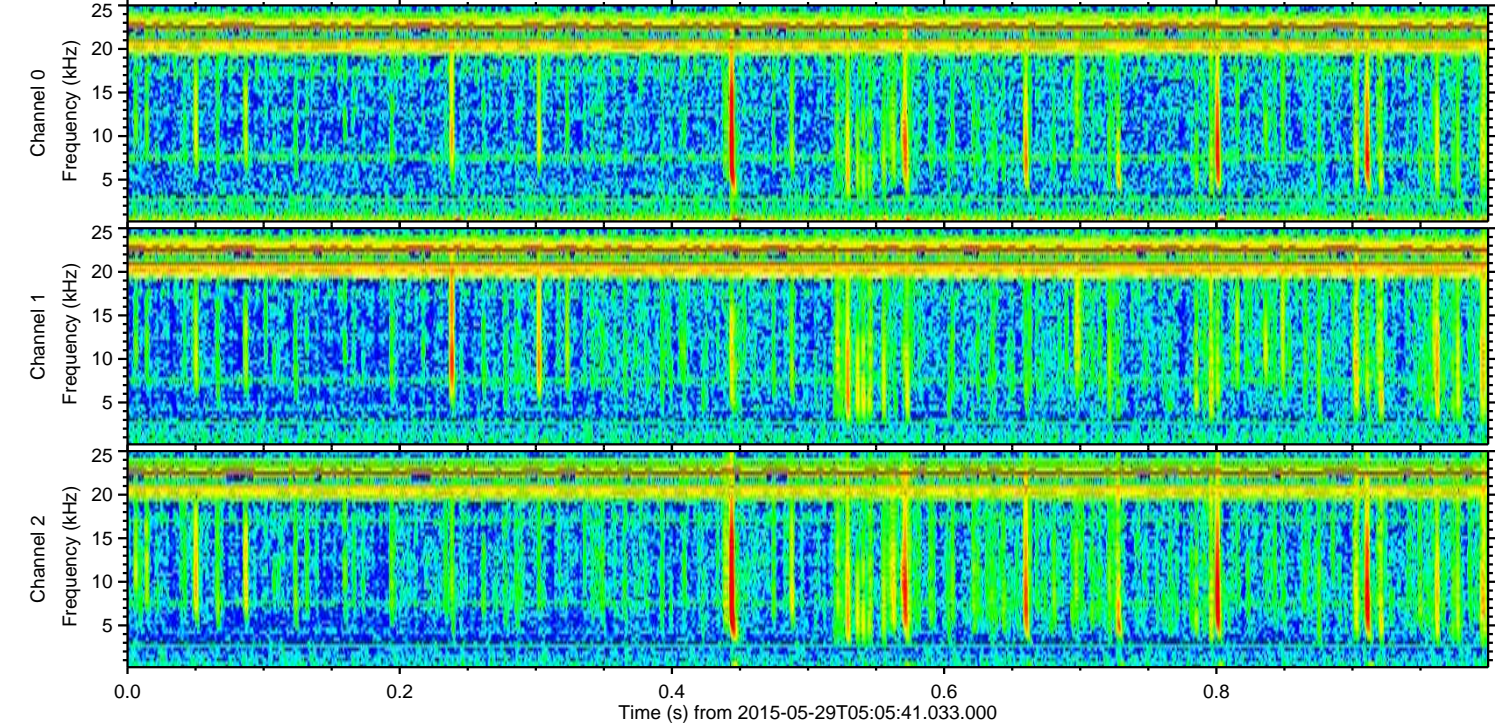
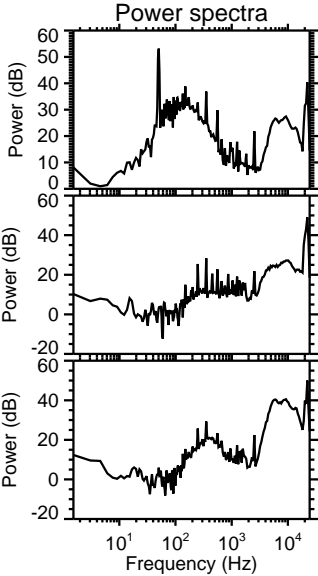
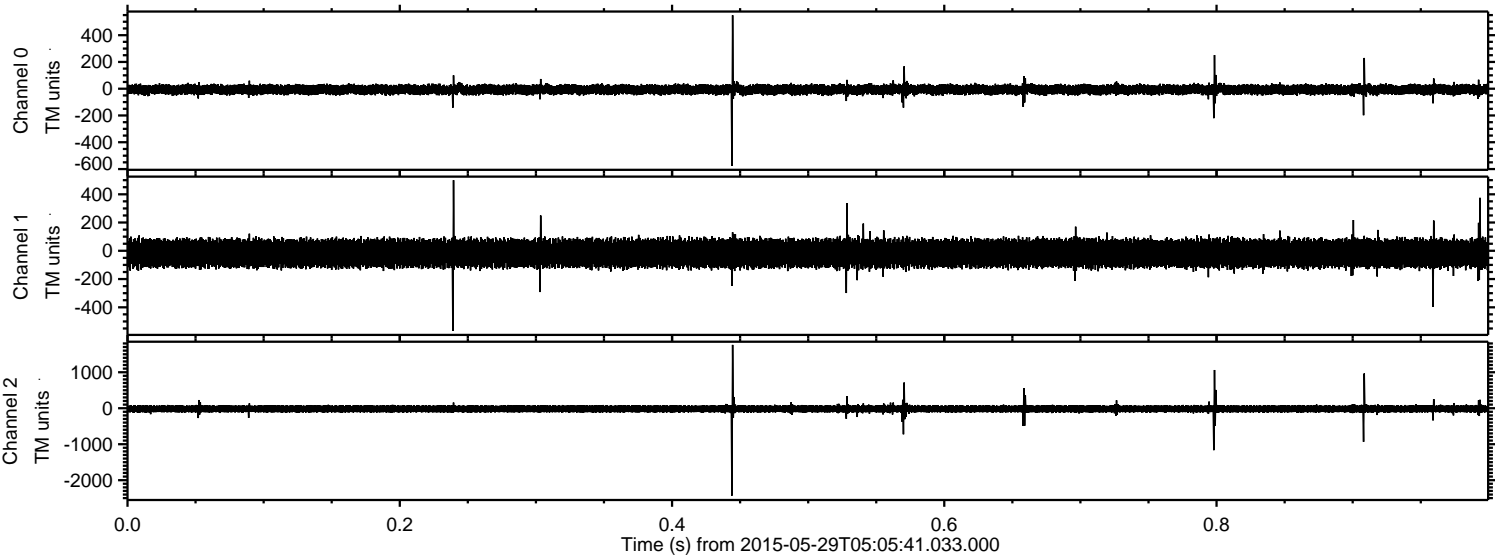



ELMAVAN 3D WAVEFORMS (Measured data sampled at 50 kHz) 49792 packets of 144 samples from 2015-05-29T05:05:41.033.000. Part 74/144

Processed Fri May 29 07:16:02 2015 by ELM ver.2012-10-06 from 001\_\_elm20150529\_050540\_\_dat00.bin

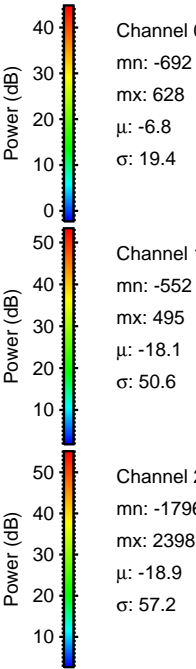
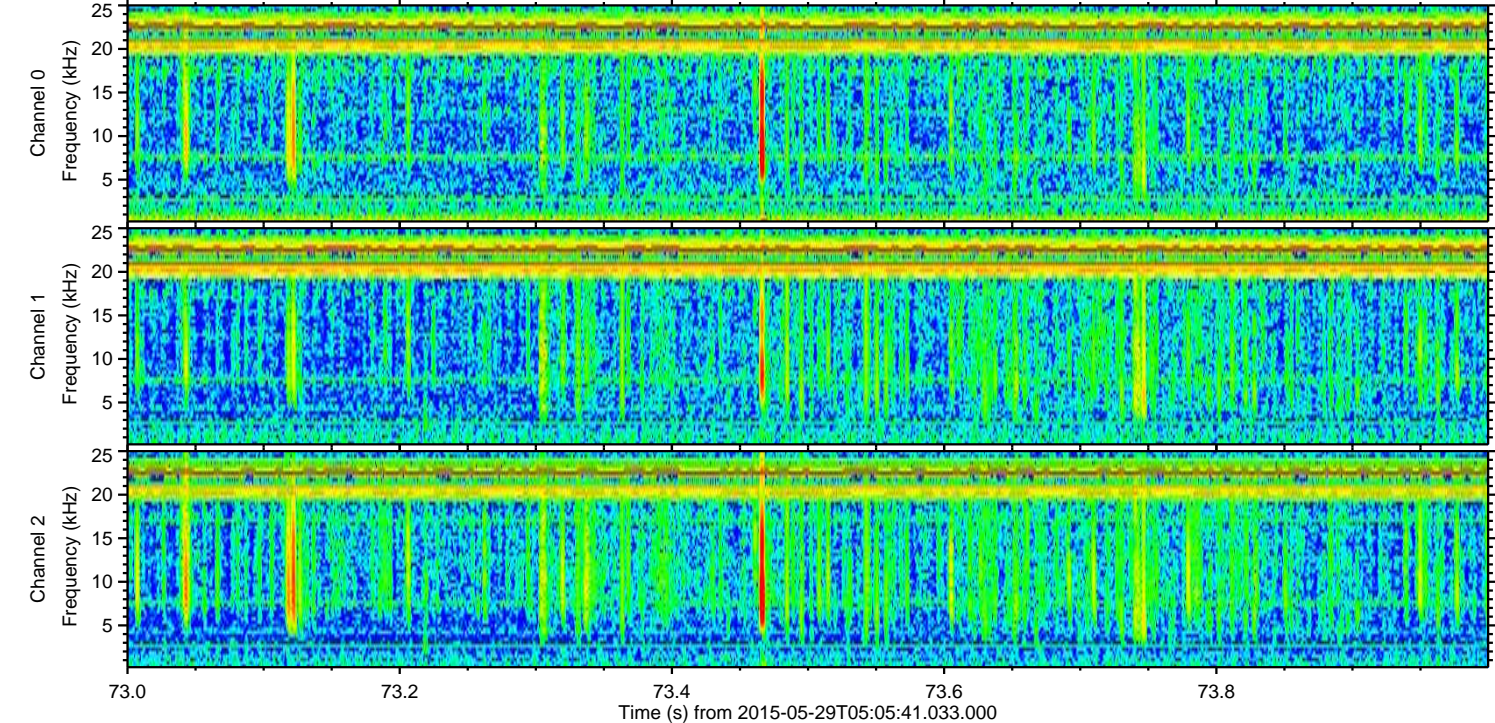
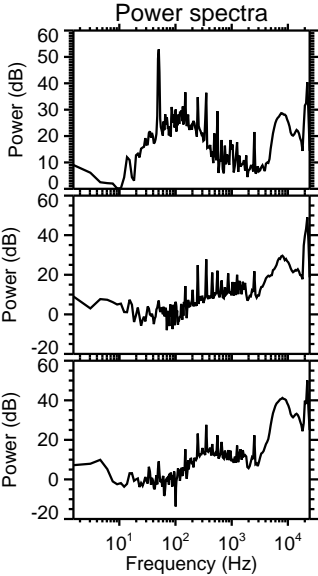
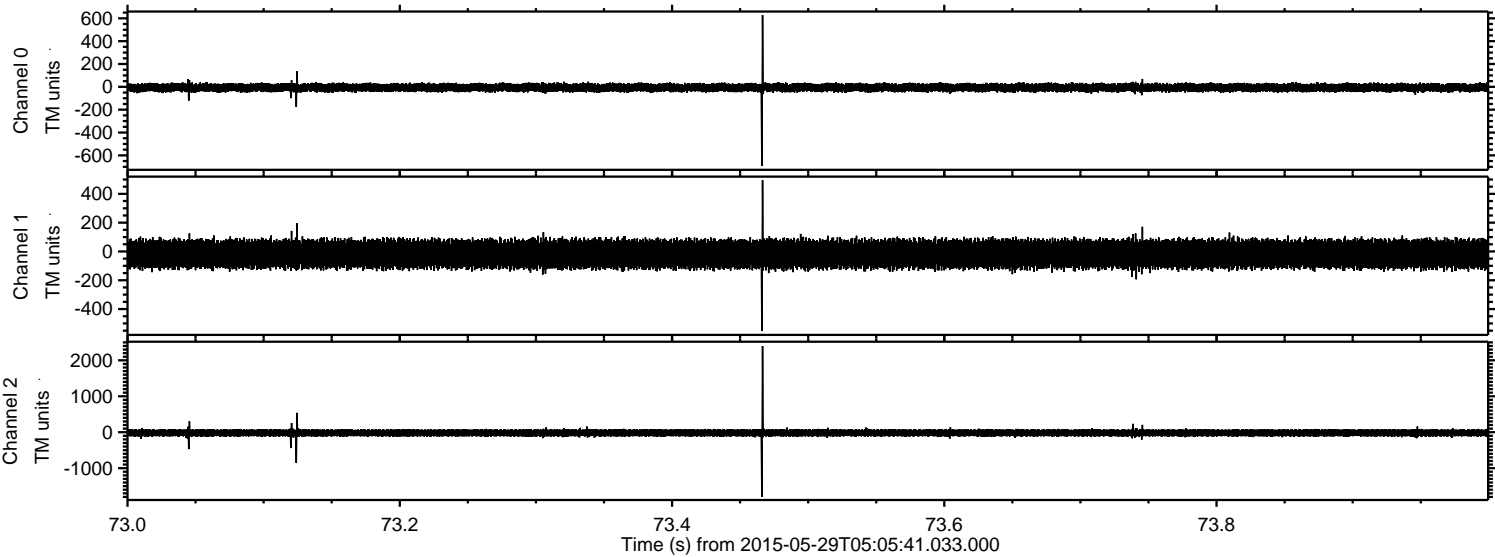



Processed Fri May 29 07:16:03 2015 by ELM ver.2012-10-06 from 001\_\_elm20150529\_050540\_\_dat00.bin

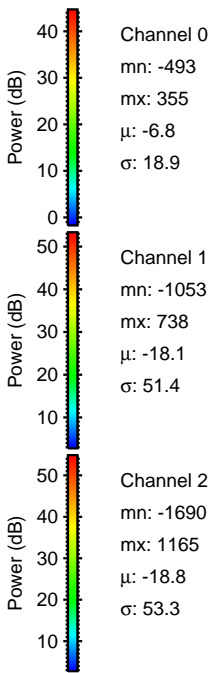
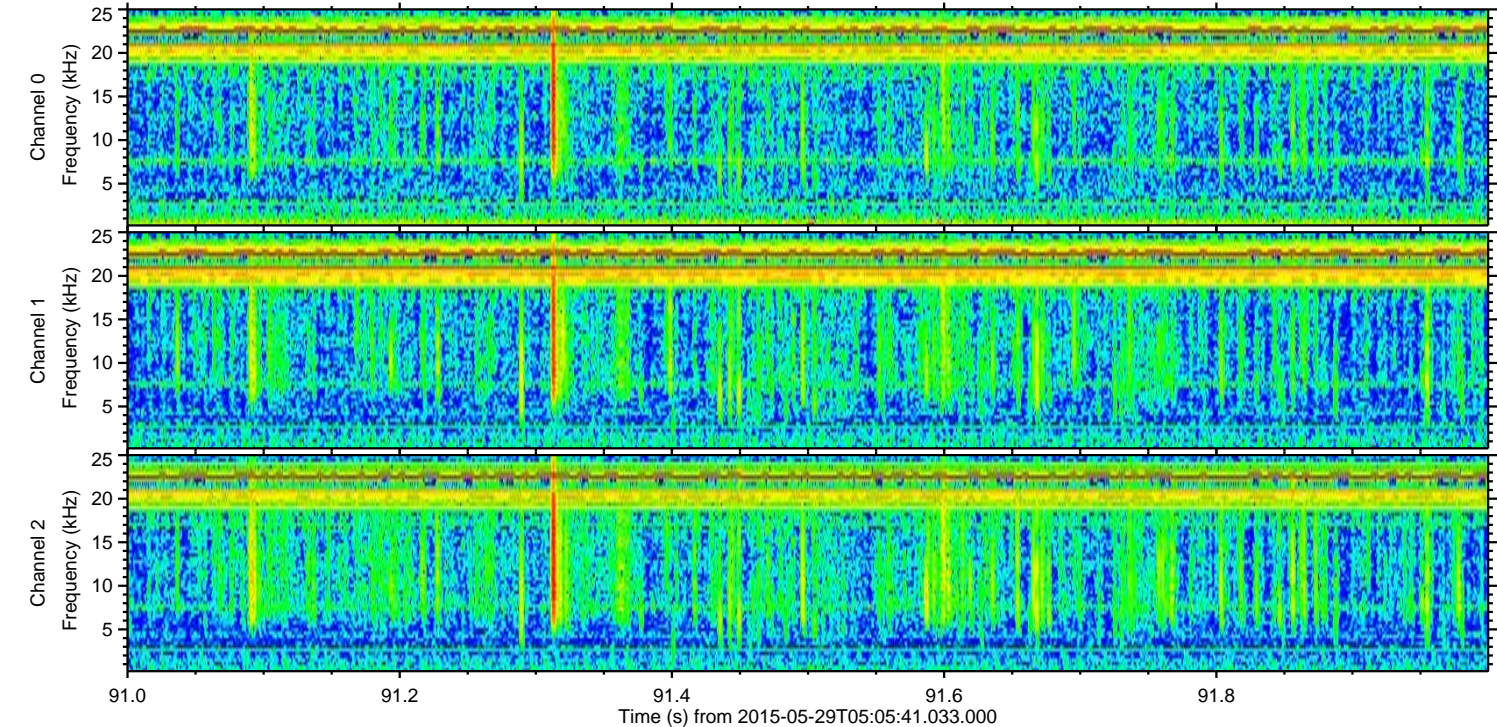
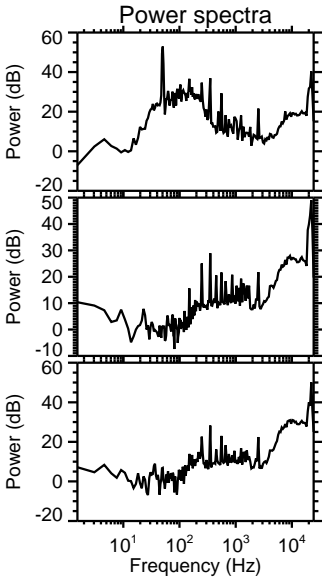
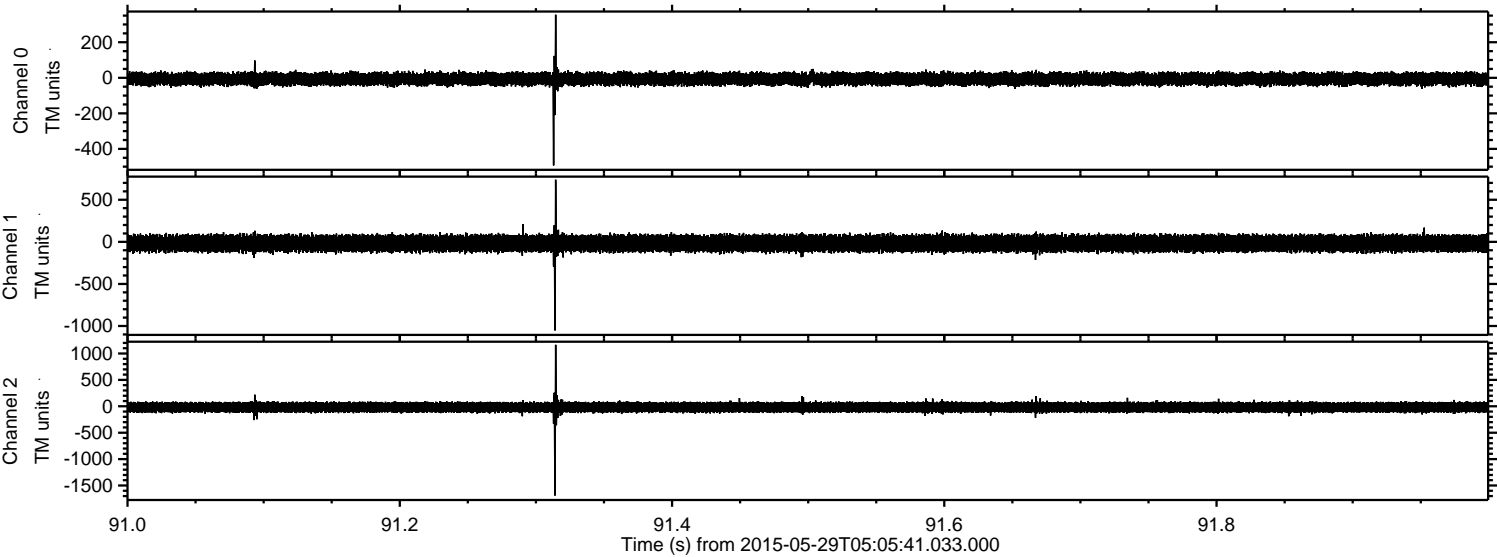



Processed Fri May 29 07:16:04 2015 by ELM ver.2012-10-06 from 001\_\_elm20150529\_050540\_\_dat00.bin

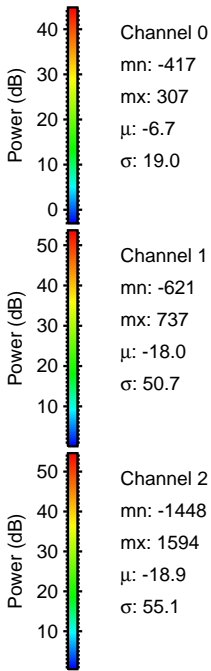
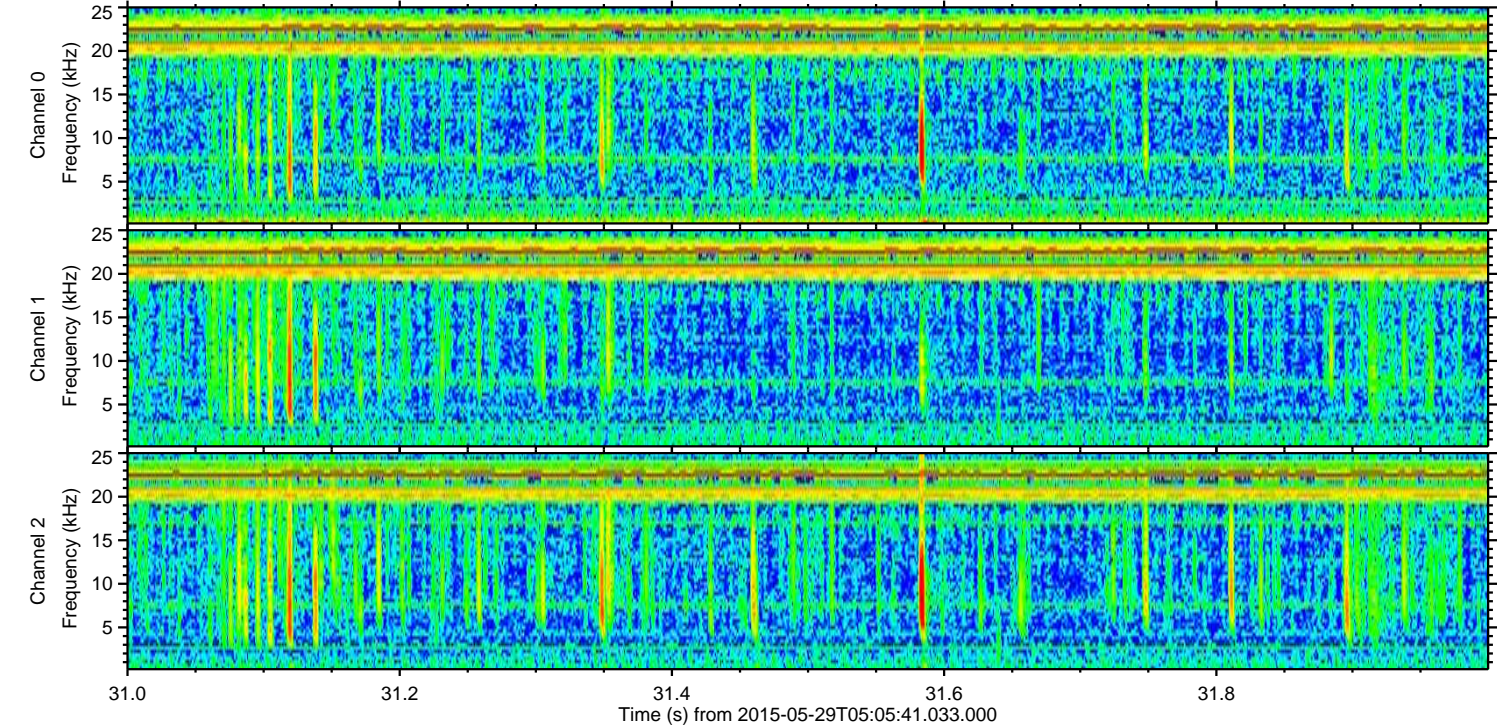
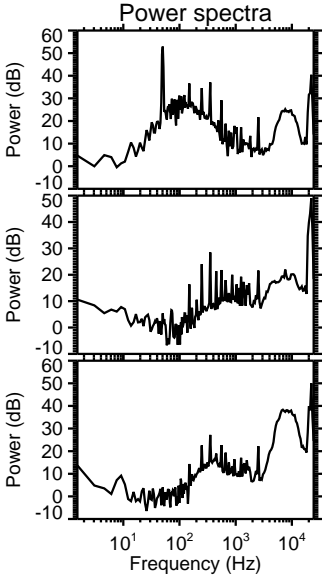
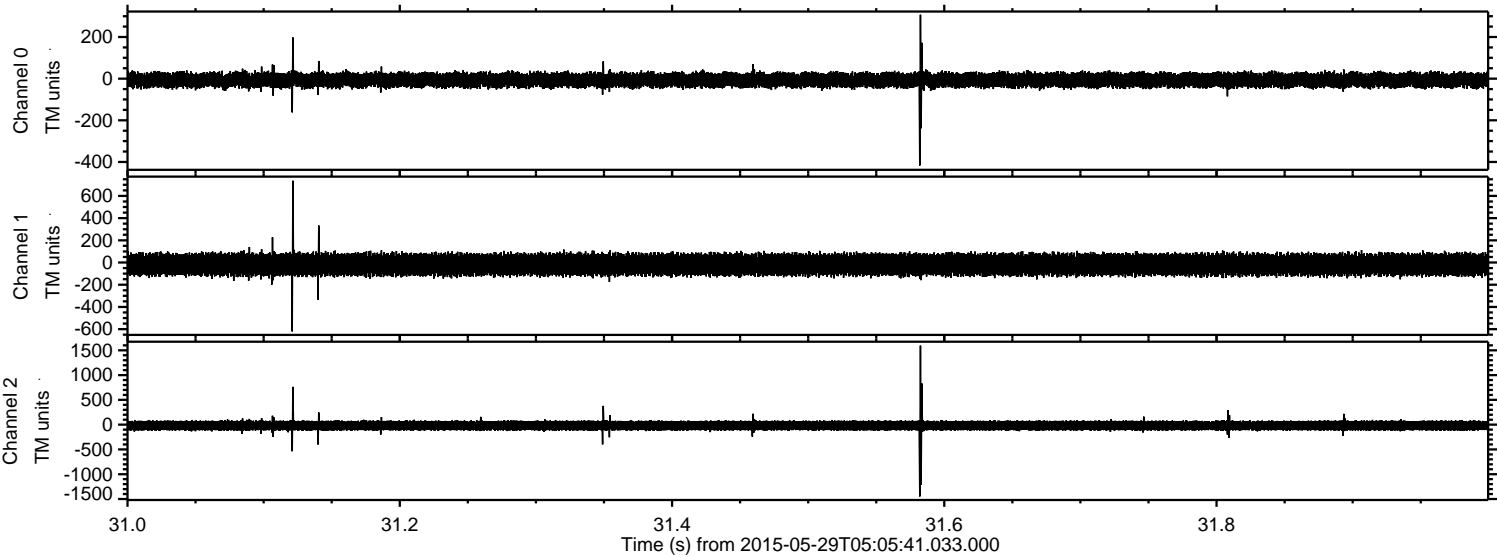



Processed Fri May 29 07:16:05 2015 by ELM ver.2012-10-06 from 001\_\_elm20150529\_050540\_\_dat00.bin

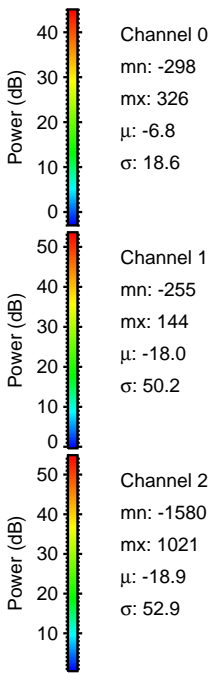
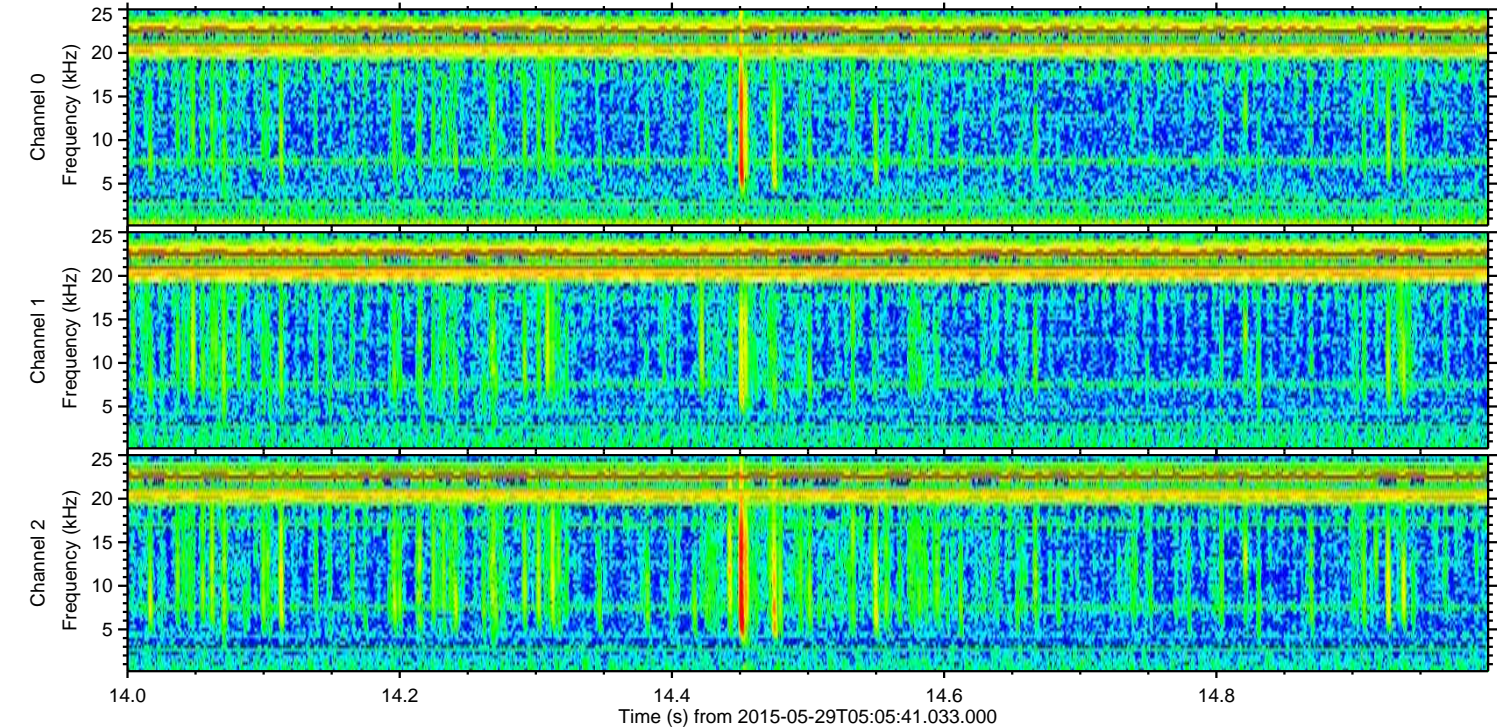
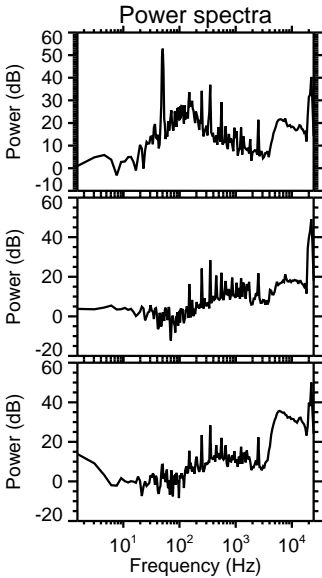
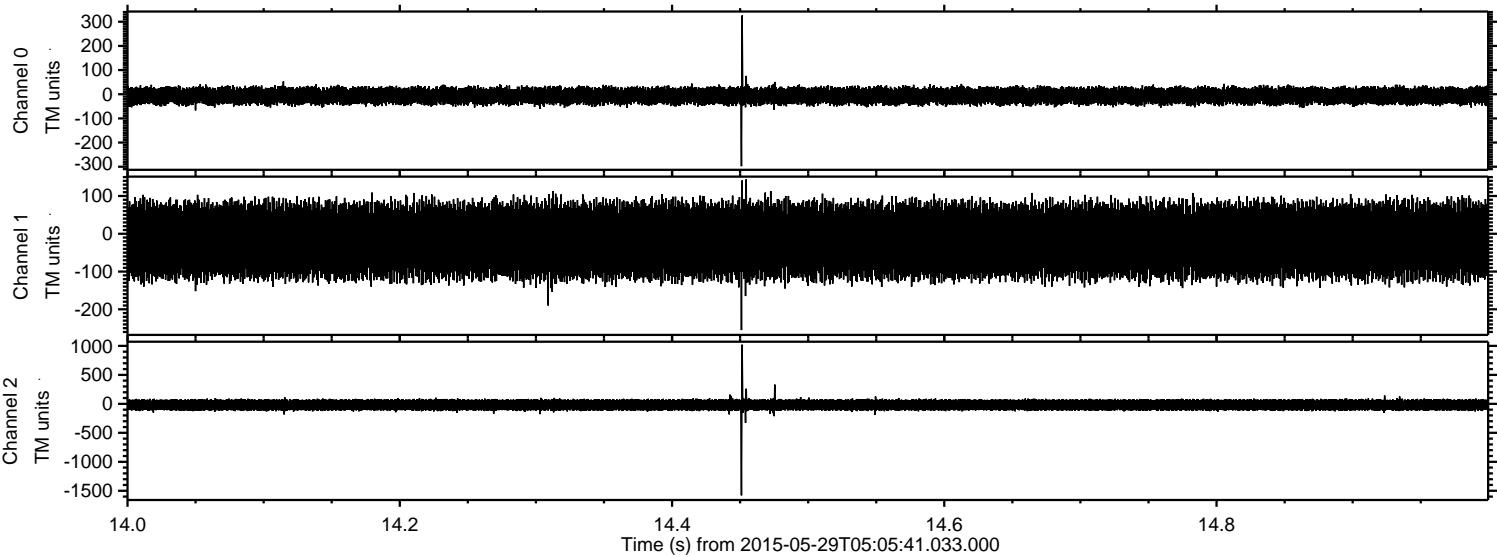



ELMAVAN 3D WAVEFORMS (Measured data sampled at 50 kHz) 49792 packets of 144 samples from 2015-05-29T05:05:41.033.000. Part 143/144

Processed Fri May 29 07:16:06 2015 by ELM ver.2012-10-06 from 001\_\_elm20150529\_050540\_\_dat00.bin

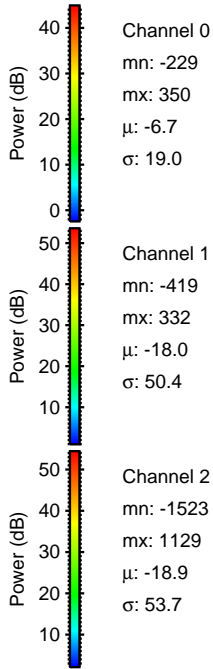
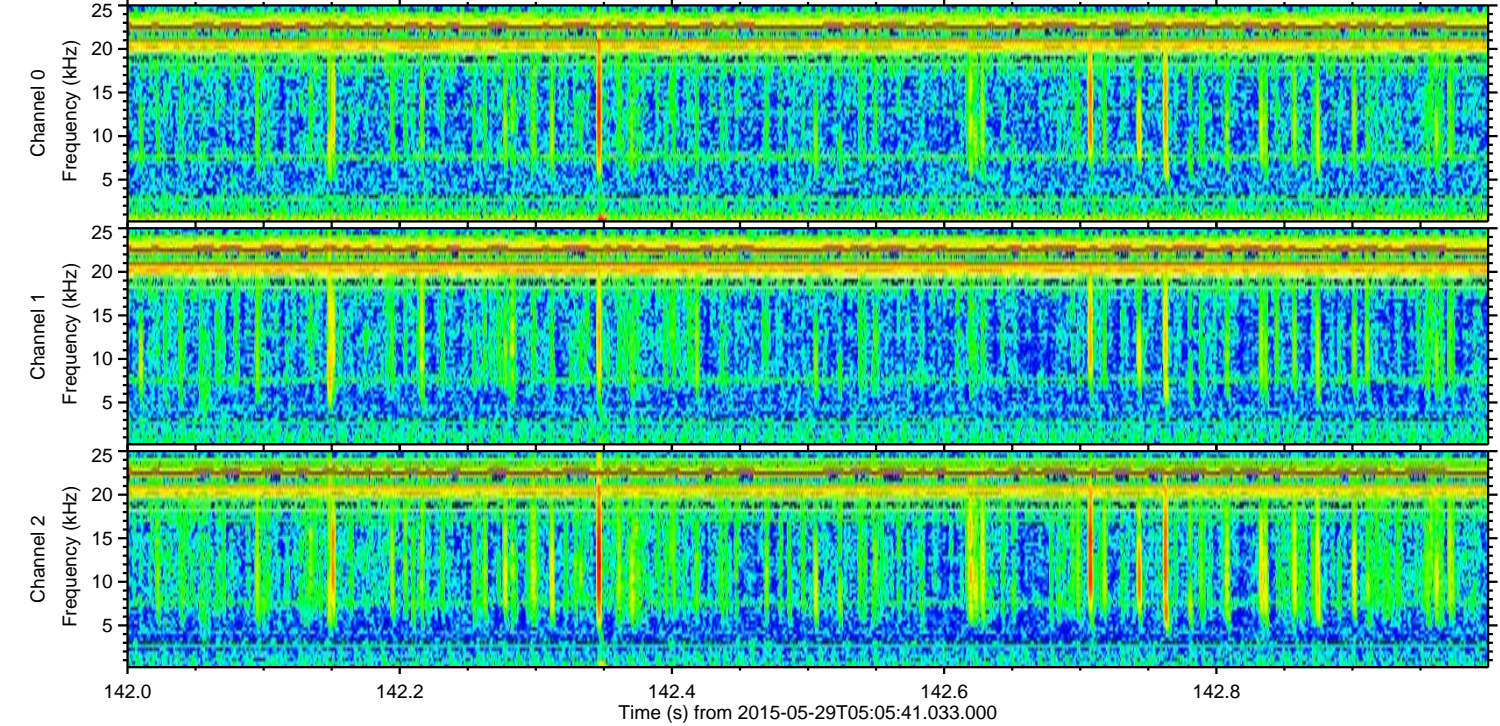
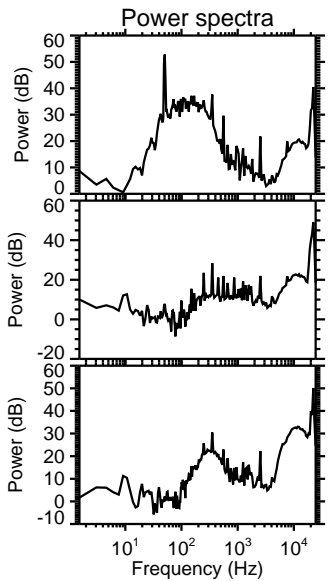
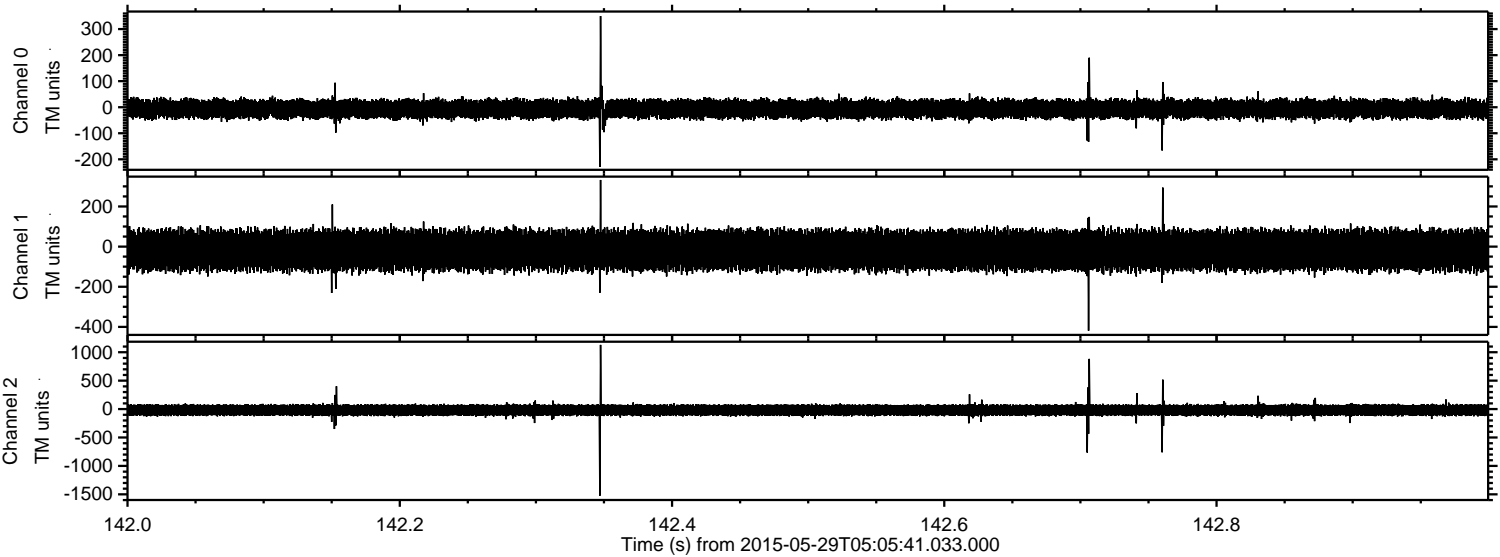

Channel 0  
mn: -229  
mx: 350  
 $\mu$ : -6.7  
 $\sigma$ : 19.0

Channel 1  
mn: -419  
mx: 332  
 $\mu$ : -18.0  
 $\sigma$ : 50.4

Channel 2  
mn: -1523  
mx: 1129  
 $\mu$ : -18.9  
 $\sigma$ : 53.7



Processed Fri May 29 07:16:07 2015 by ELM ver.2012-10-06 from 001\_\_elm20150529\_050540\_\_dat00.bin

