

# ELMAVAN 3D WAVEFORMS (Measured data sampled at 50 kHz) 49792 packets of 144 samples from 2015-05-29T00:50:32.136.999.

Processed Fri May 29 02:57:48 2015 by ELM ver.2012-10-06 from 001\_\_elm20150529\_005031\_\_dat00.bin

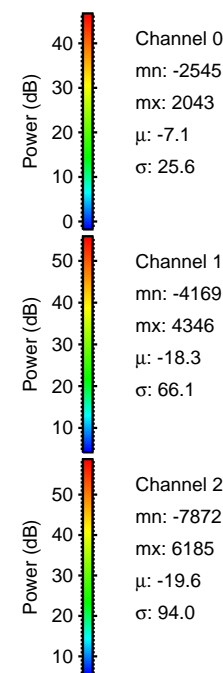

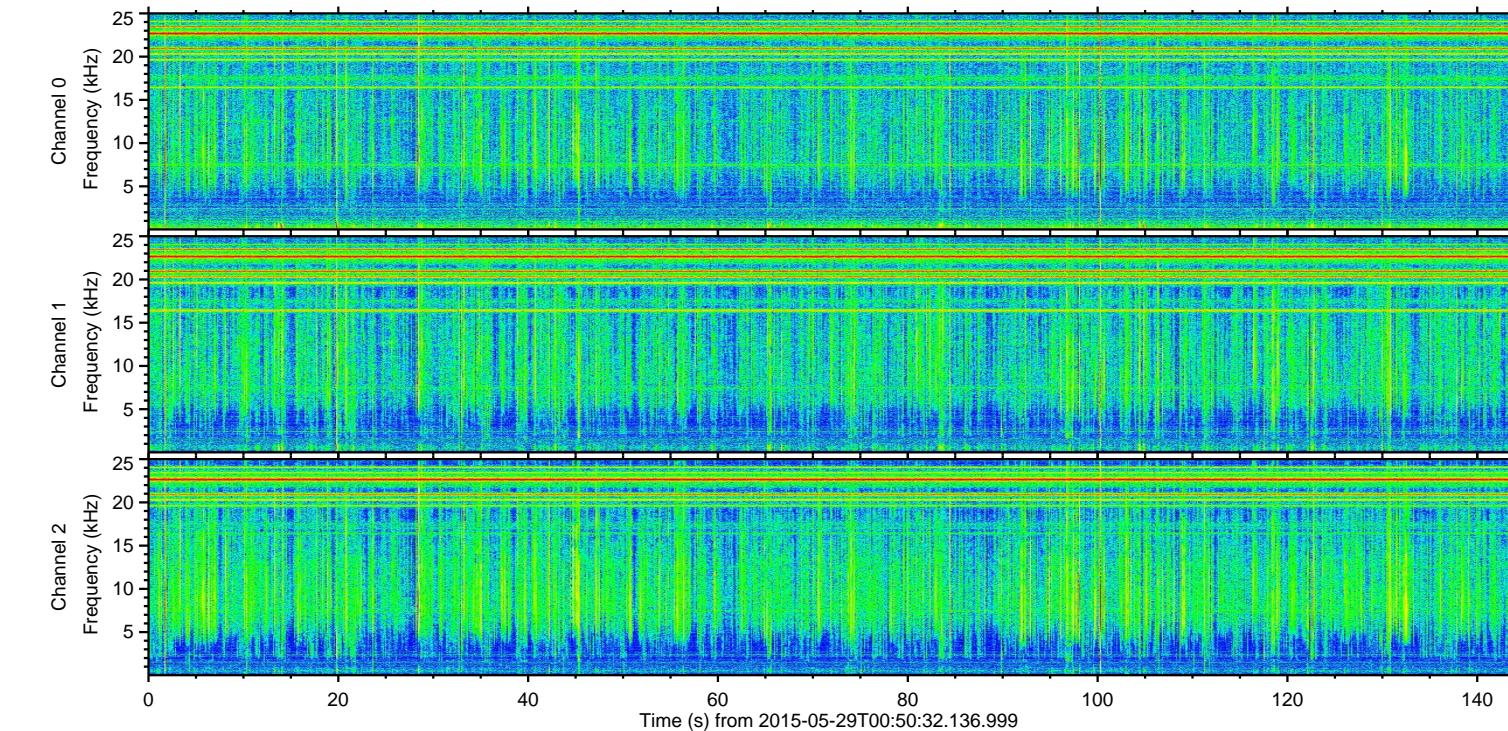
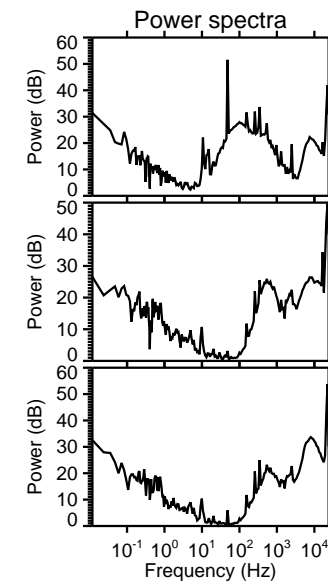
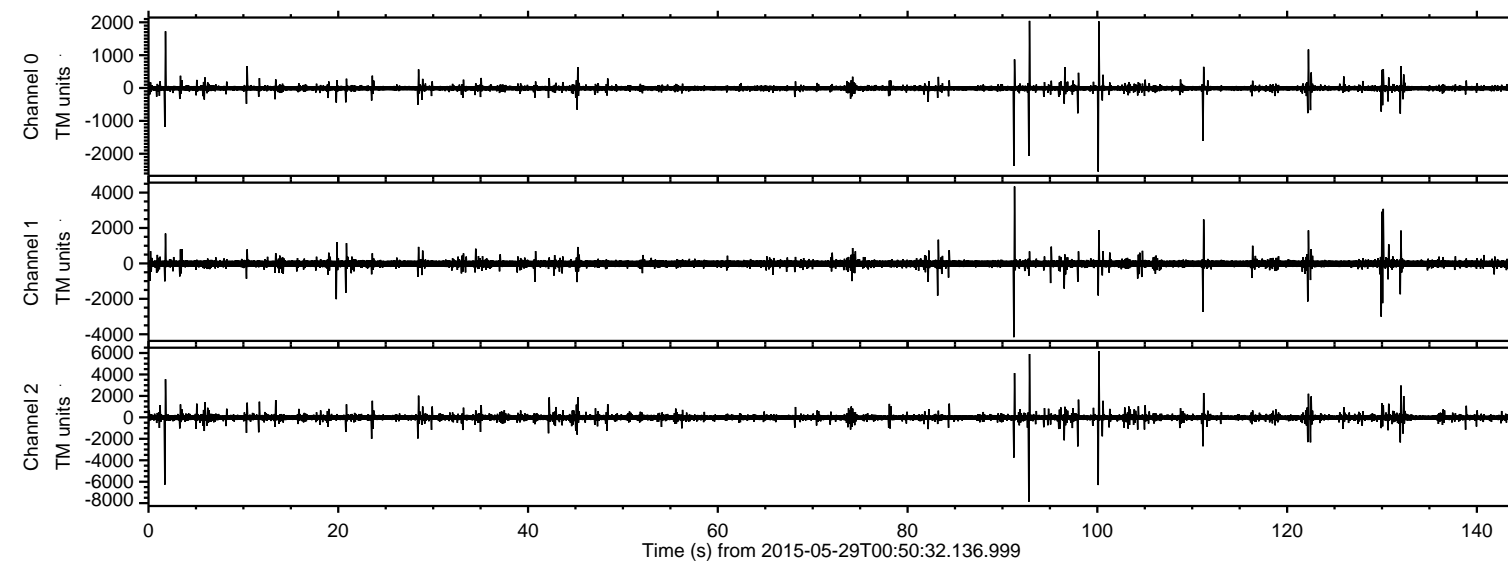

ELMAVAN 3D WAVEFORMS (Measured data sampled at 50 kHz) 49792 packets of 144 samples from 2015-05-29T00:50:32.136.999. Part 93/144

Processed Fri May 29 02:57:59 2015 by ELM ver.2012-10-06 from 001\_\_elm20150529\_005031\_\_dat00.bin

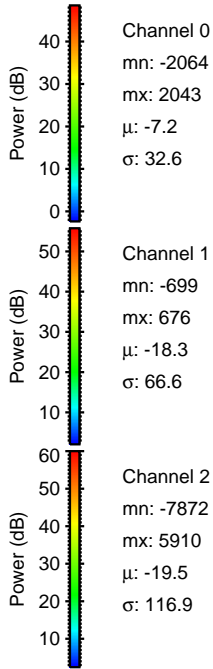
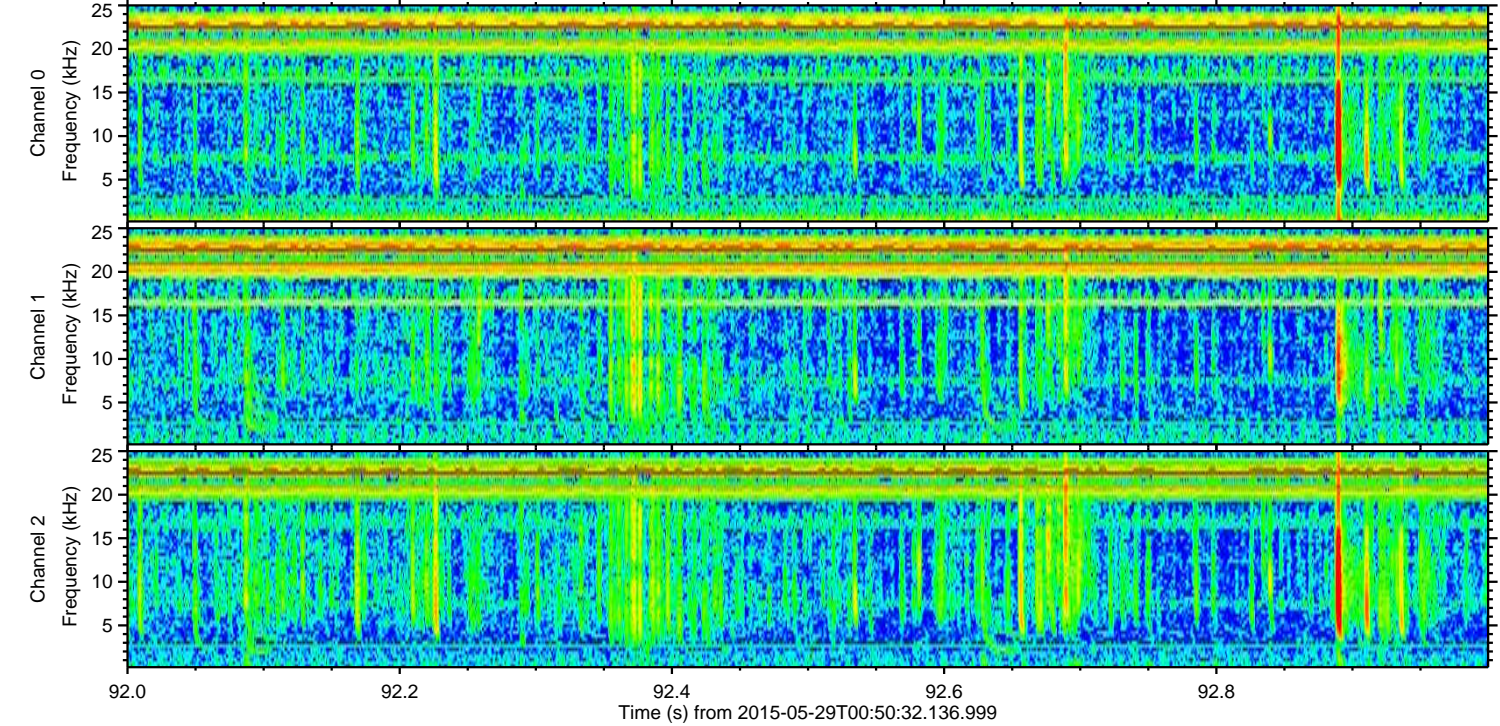
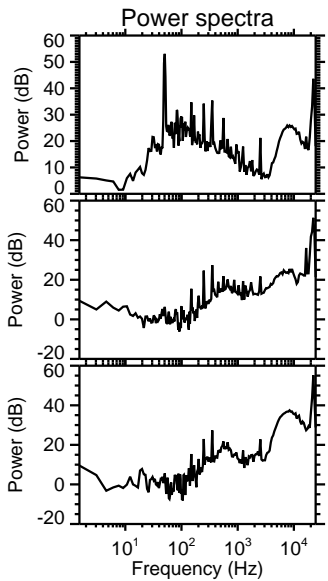
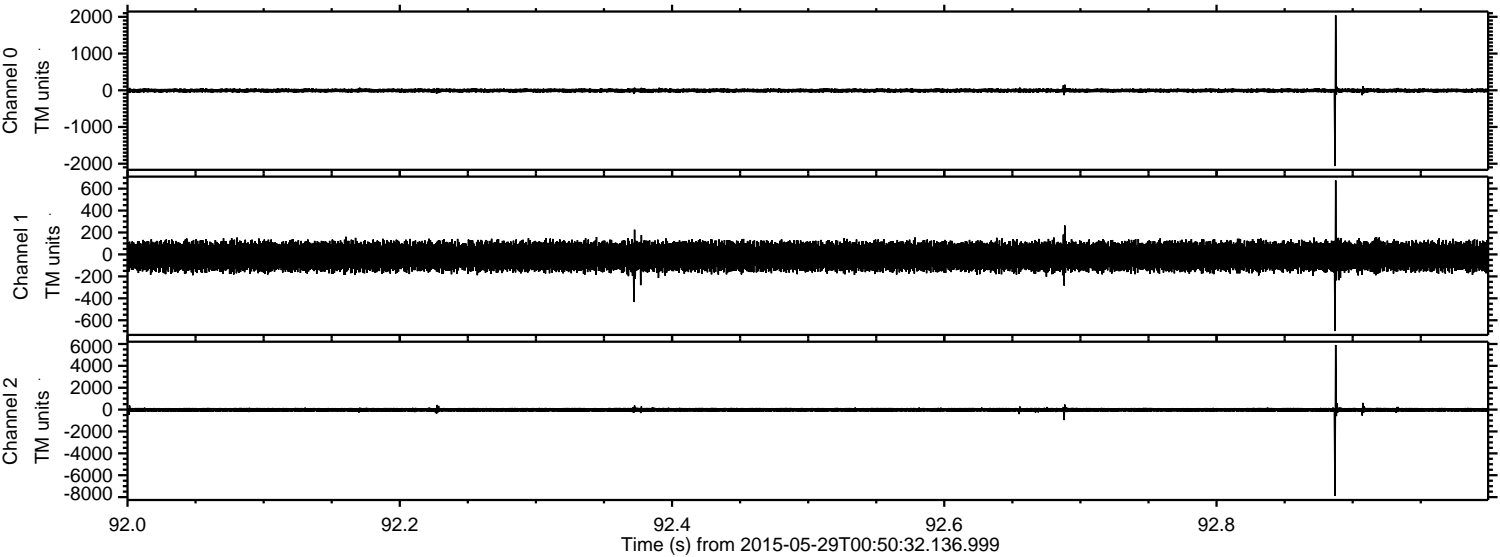



ELMAVAN 3D WAVEFORMS (Measured data sampled at 50 kHz) 49792 packets of 144 samples from 2015-05-29T00:50:32.136.999. Part 101/144

Processed Fri May 29 02:58:00 2015 by ELM ver.2012-10-06 from 001\_\_elm20150529\_005031\_\_dat00.bin

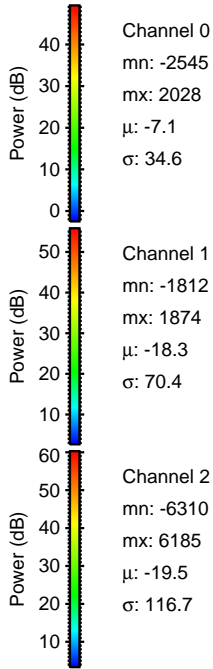
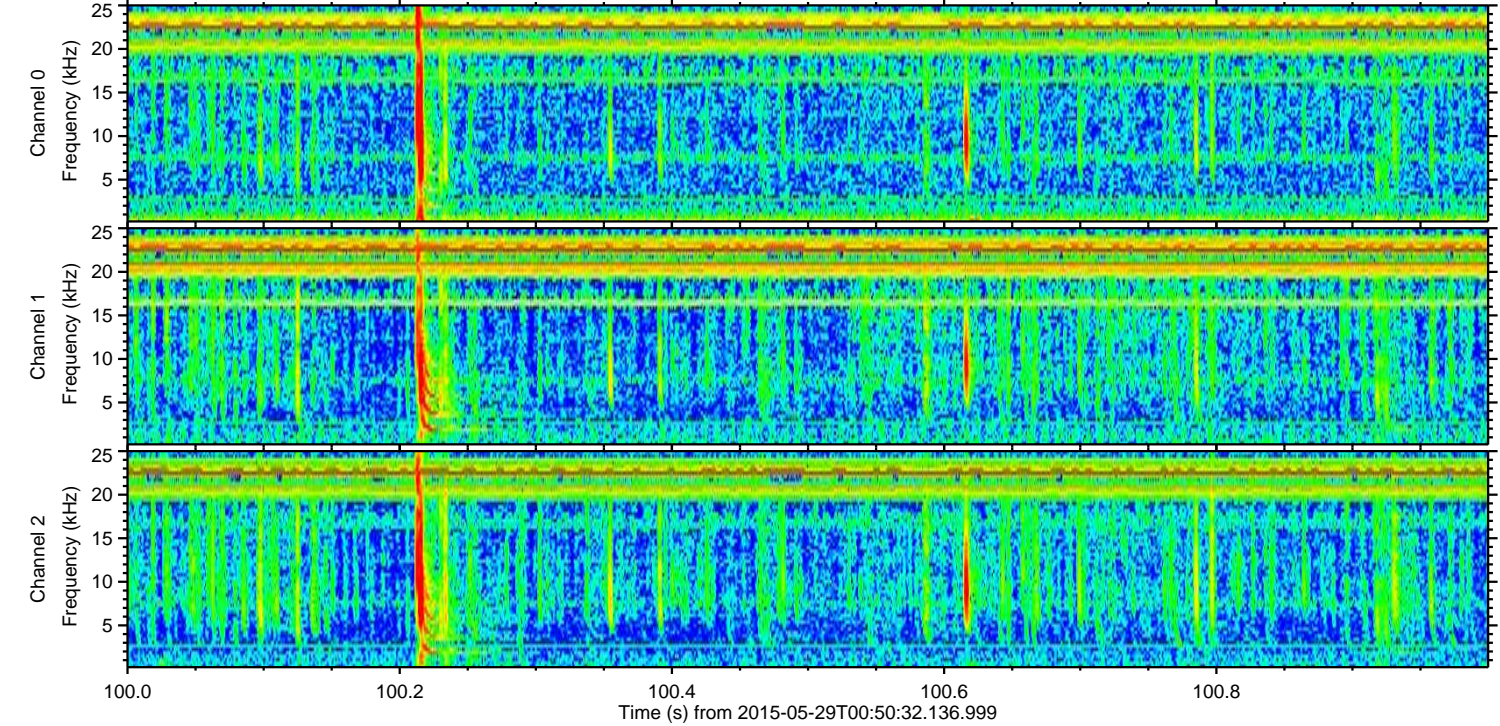
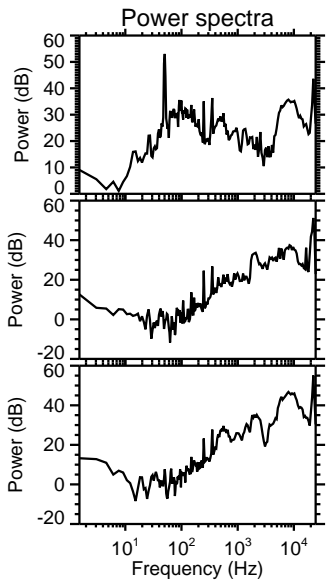
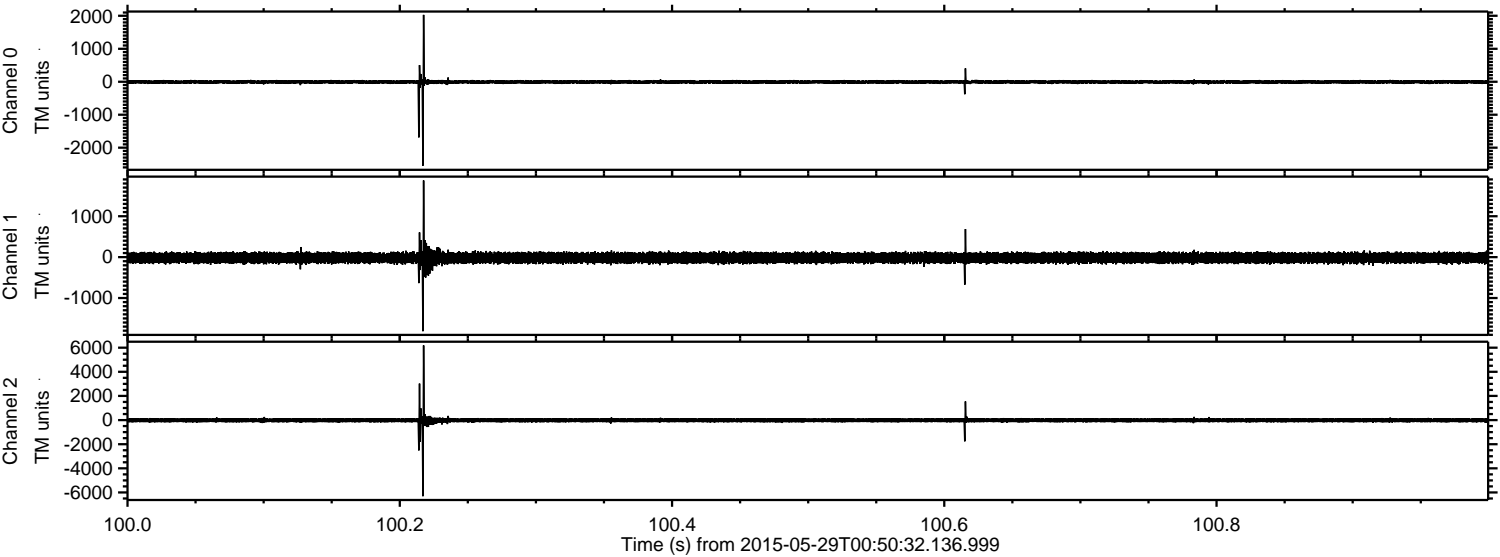

Channel 0  
mn: -2545  
mx: 2028  
 $\mu$ : -7.1  
 $\sigma$ : 34.6

Channel 1  
mn: -1812  
mx: 1874  
 $\mu$ : -18.3  
 $\sigma$ : 70.4

Channel 2  
mn: -6310  
mx: 6185  
 $\mu$ : -19.5  
 $\sigma$ : 116.7



ELMAVAN 3D WAVEFORMS (Measured data sampled at 50 kHz) 49792 packets of 144 samples from 2015-05-29T00:50:32.136.999. Part 2/144

Processed Fri May 29 02:58:01 2015 by ELM ver.2012-10-06 from 001\_\_elm20150529\_005031\_\_dat00.bin

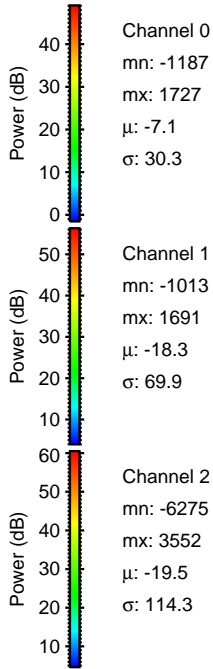
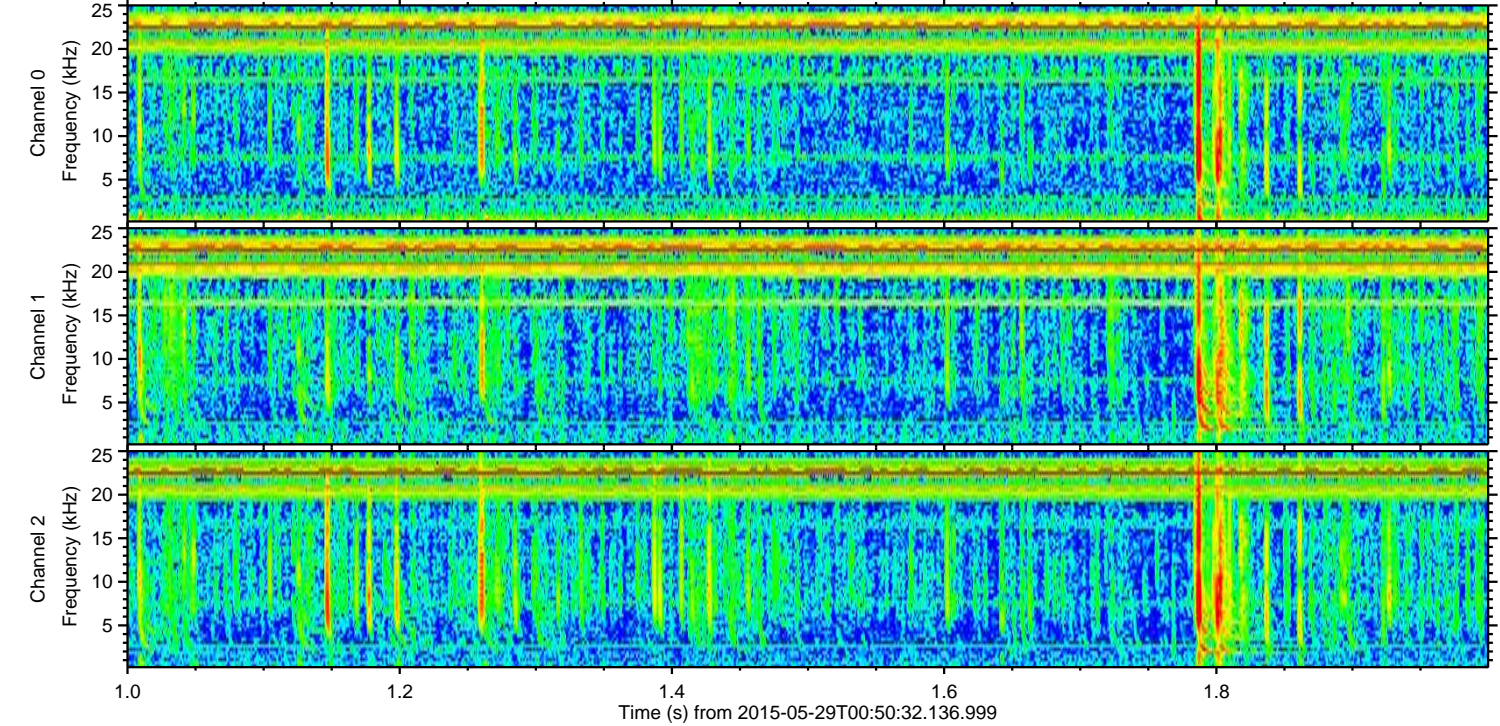
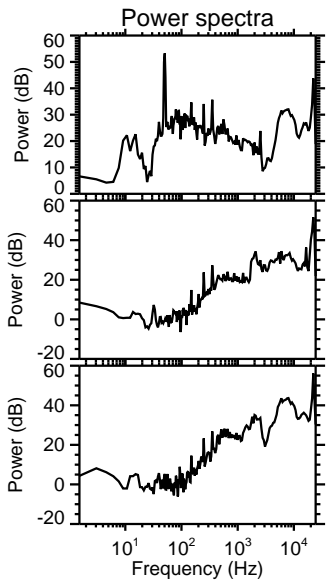
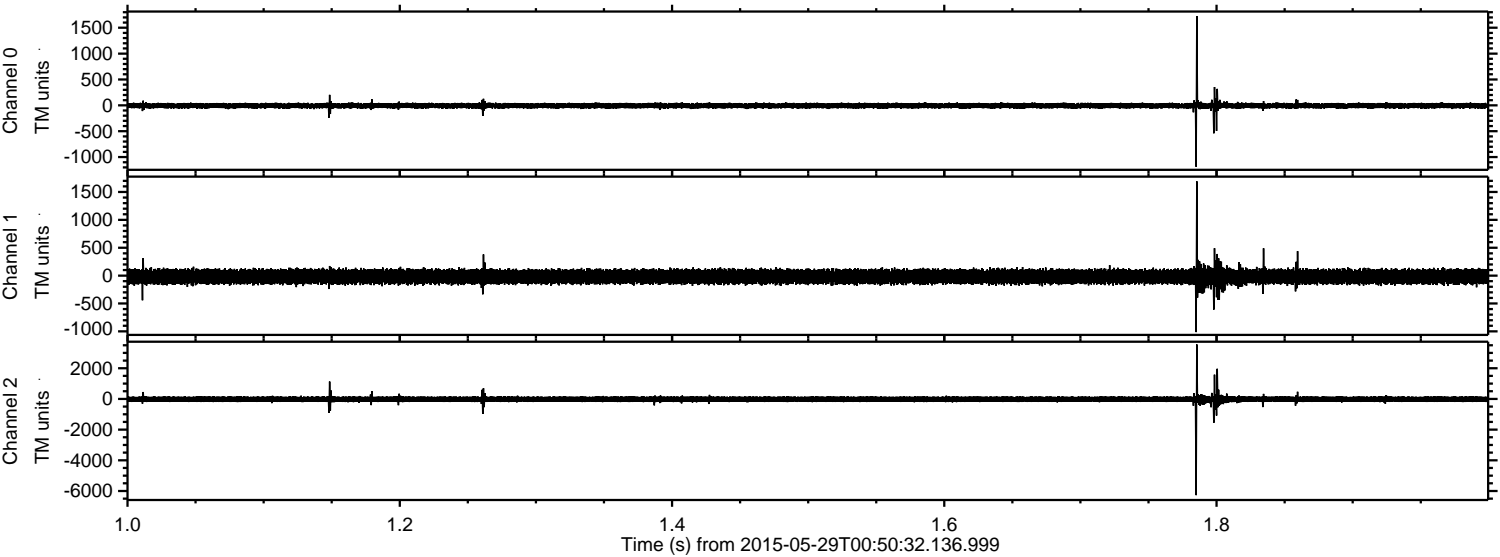



Processed Fri May 29 02:58:02 2015 by ELM ver.2012-10-06 from 001\_\_elm20150529\_005031\_\_dat00.bin

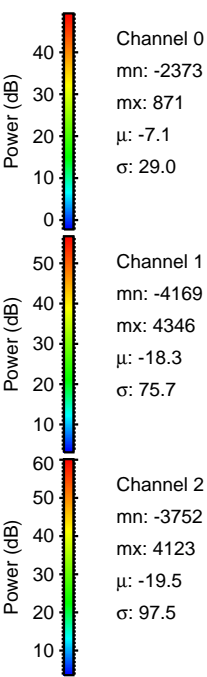
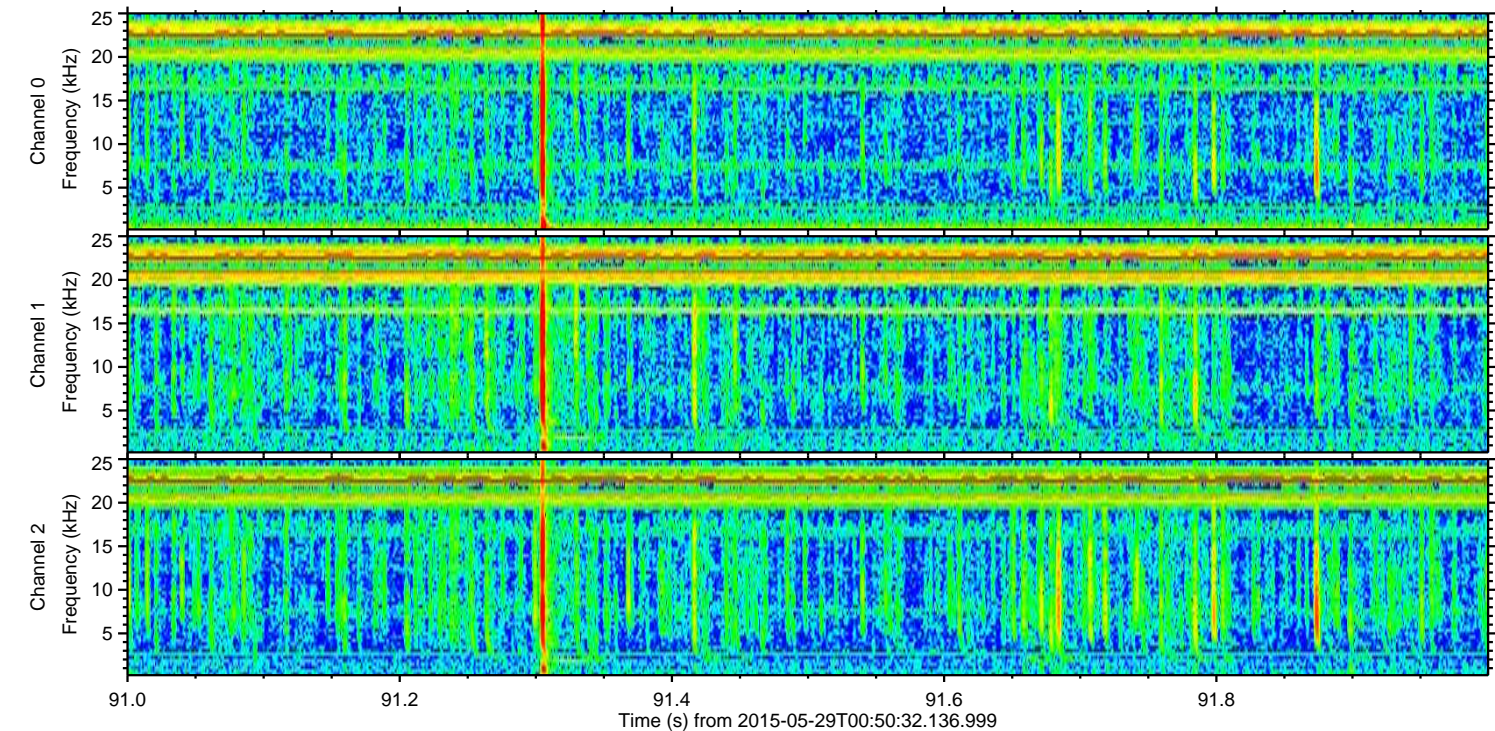
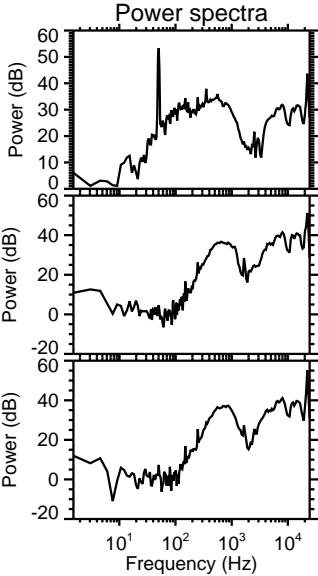
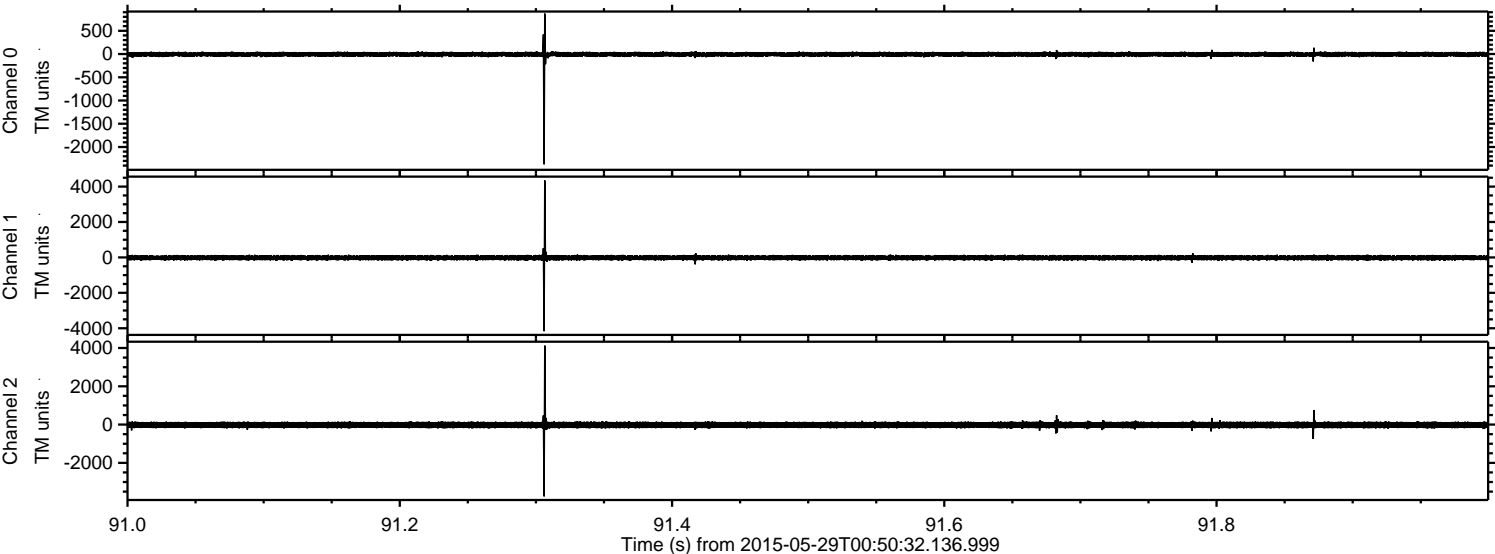

Channel 0  
mn: -2373  
mx: 871  
 $\mu$ : -7.1  
 $\sigma$ : 29.0

Channel 1  
mn: -4169  
mx: 4346  
 $\mu$ : -18.3  
 $\sigma$ : 75.7

Channel 2  
mn: -3752  
mx: 4123  
 $\mu$ : -19.5  
 $\sigma$ : 97.5



ELMAVAN 3D WAVEFORMS (Measured data sampled at 50 kHz) 49792 packets of 144 samples from 2015-05-29T00:50:32.136.999. Part 131/144

Processed Fri May 29 02:58:03 2015 by ELM ver.2012-10-06 from 001\_\_elm20150529\_005031\_\_dat00.bin

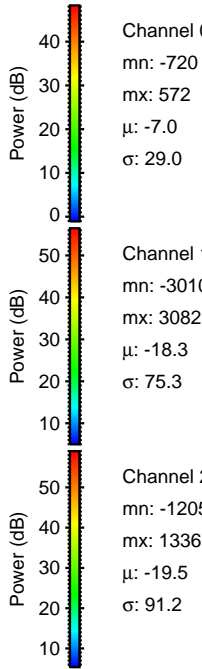
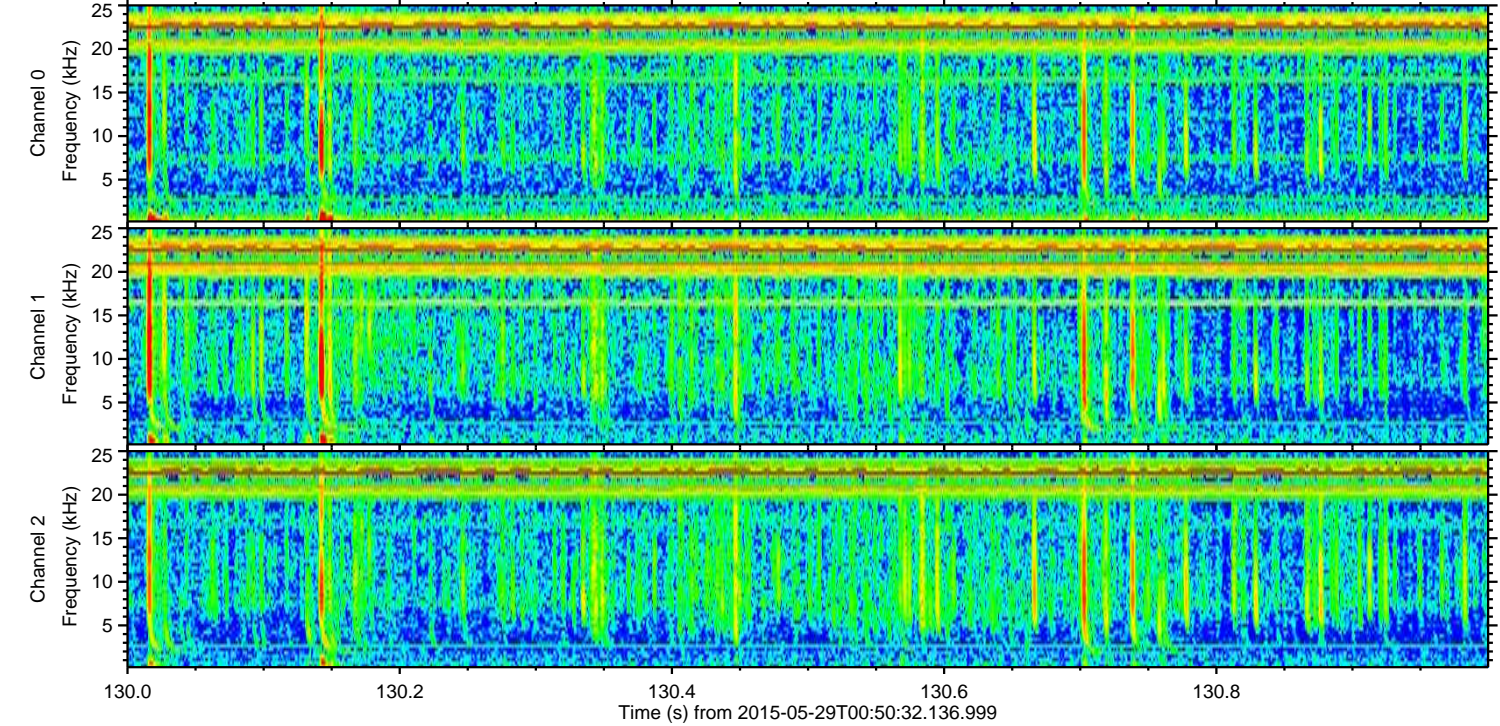
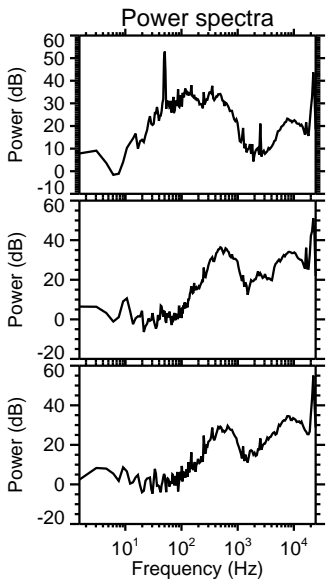
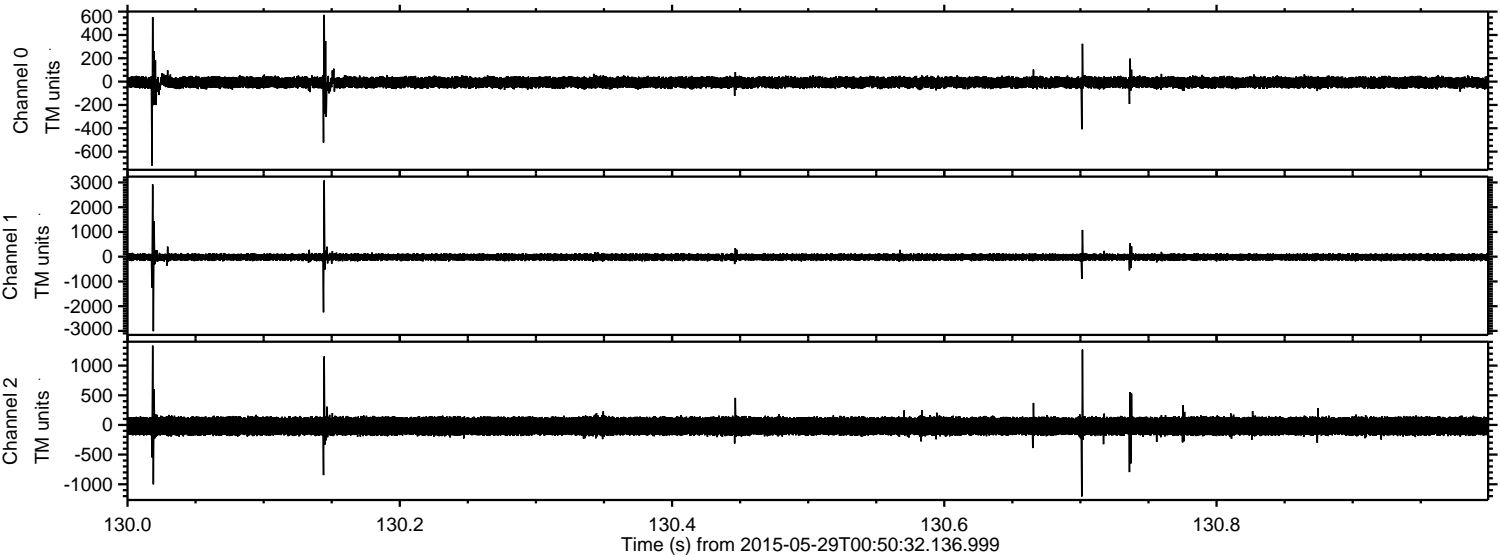



ELMAVAN 3D WAVEFORMS (Measured data sampled at 50 kHz) 49792 packets of 144 samples from 2015-05-29T00:50:32.136.999. Part 132/144

Processed Fri May 29 02:58:04 2015 by ELM ver.2012-10-06 from 001\_\_elm20150529\_005031\_\_dat00.bin

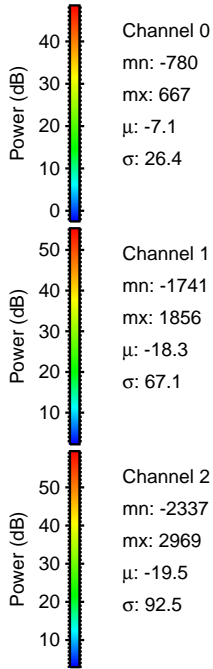
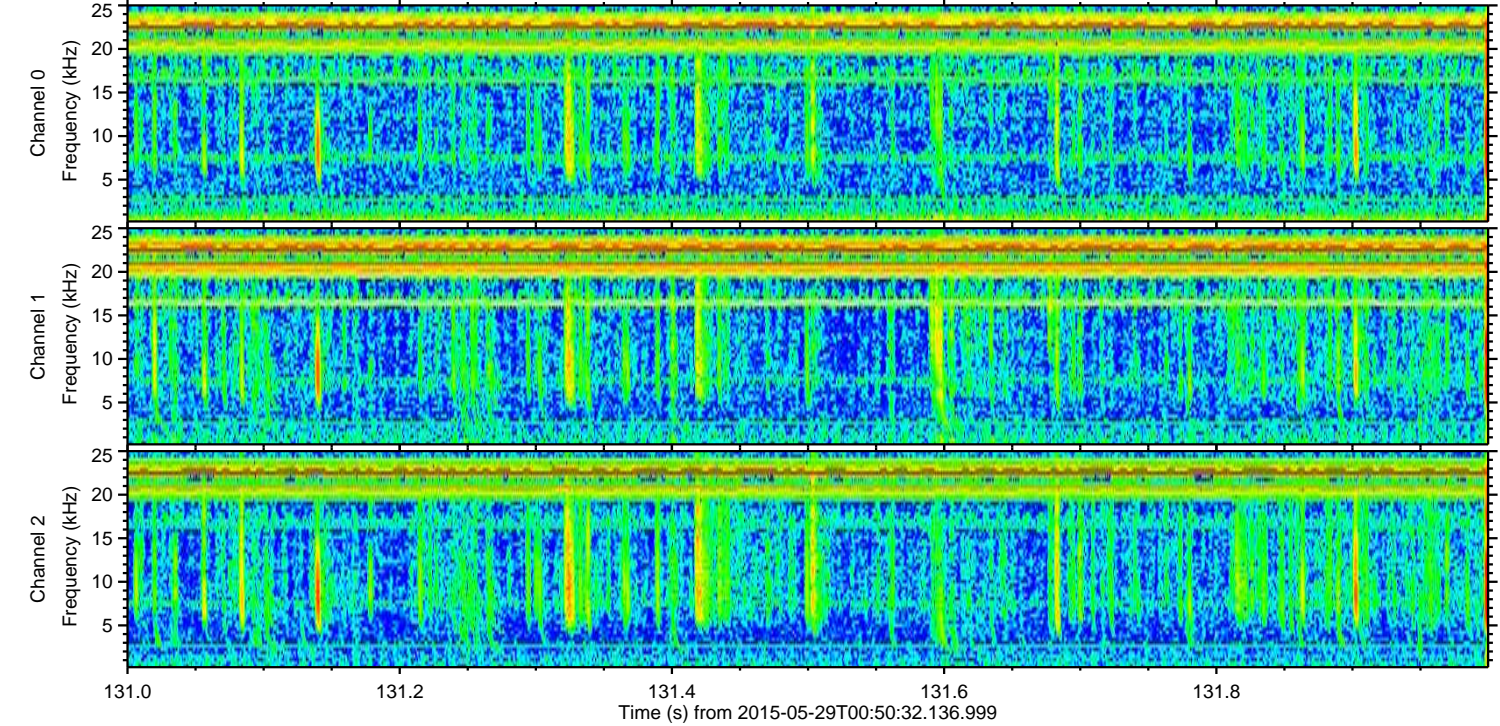
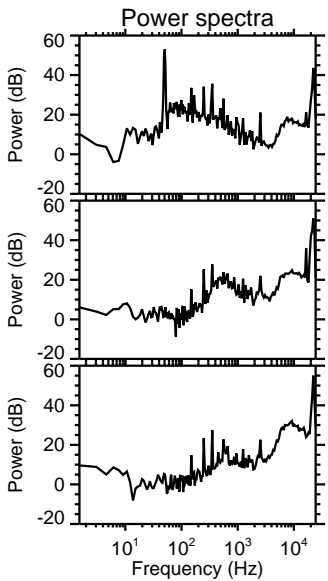
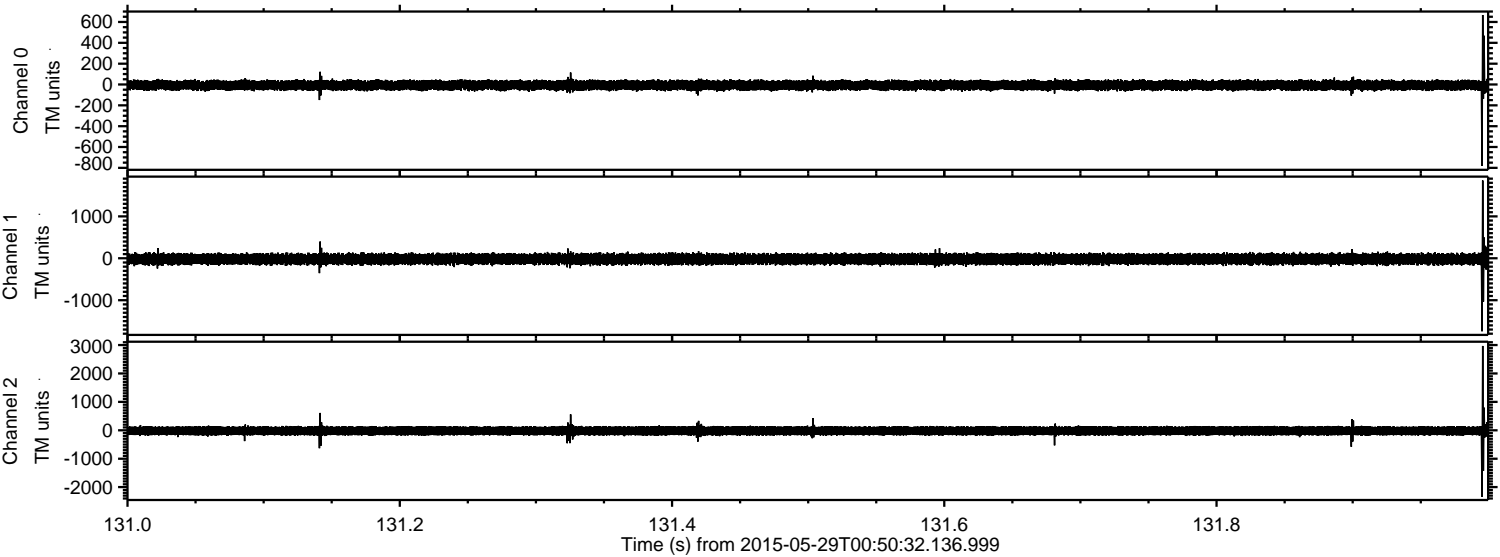

Channel 0  
mn: -780  
mx: 667  
 $\mu$ : -7.1  
 $\sigma$ : 26.4

Channel 1  
mn: -1741  
mx: 1856  
 $\mu$ : -18.3  
 $\sigma$ : 67.1

Channel 2  
mn: -2337  
mx: 2969  
 $\mu$ : -19.5  
 $\sigma$ : 92.5



ELMAVAN 3D WAVEFORMS (Measured data sampled at 50 kHz) 49792 packets of 144 samples from 2015-05-29T00:50:32.136.999. Part 112/144

Processed Fri May 29 02:58:05 2015 by ELM ver.2012-10-06 from 001\_\_elm20150529\_005031\_\_dat00.bin

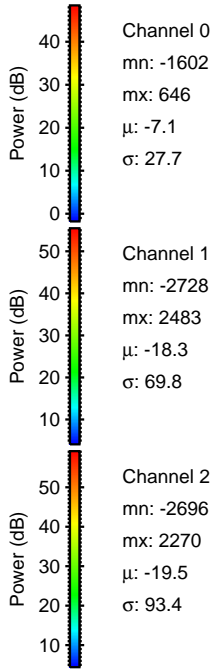
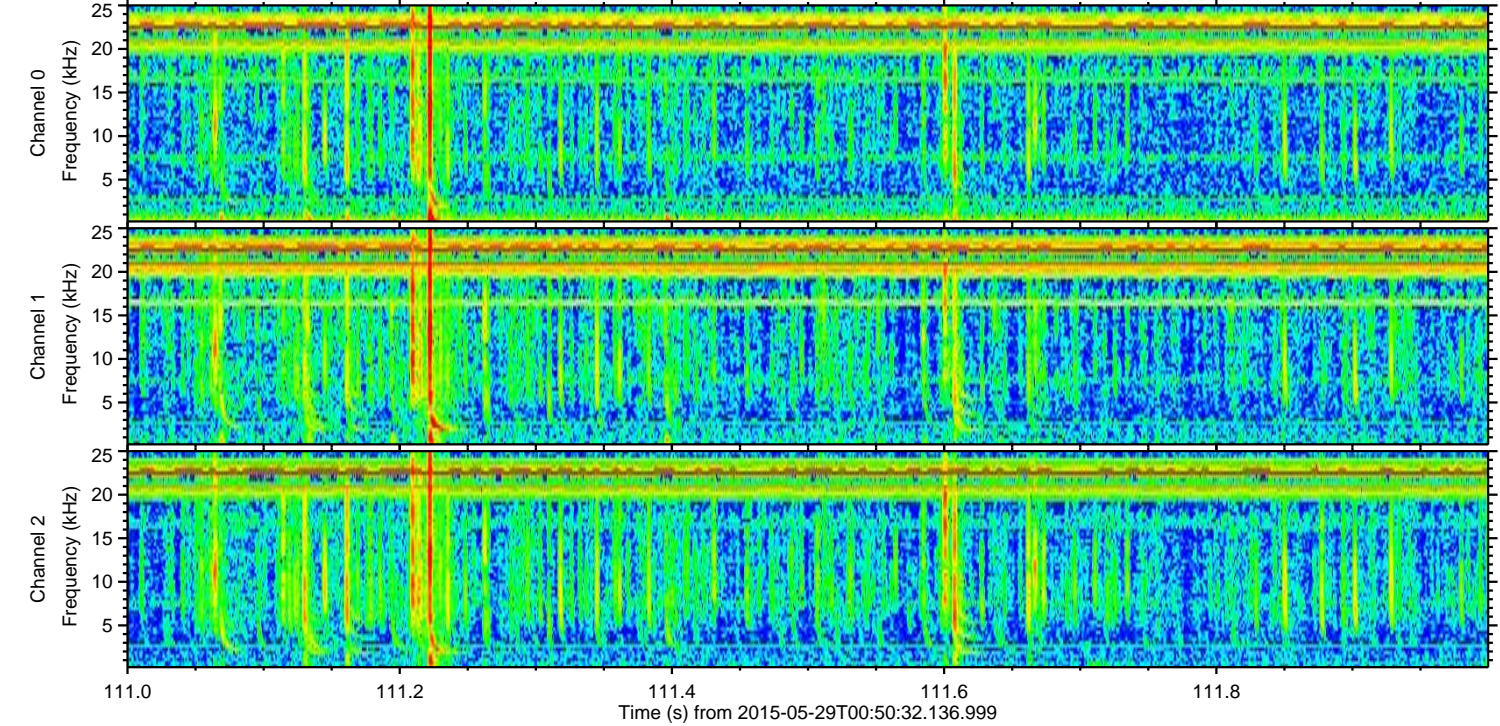
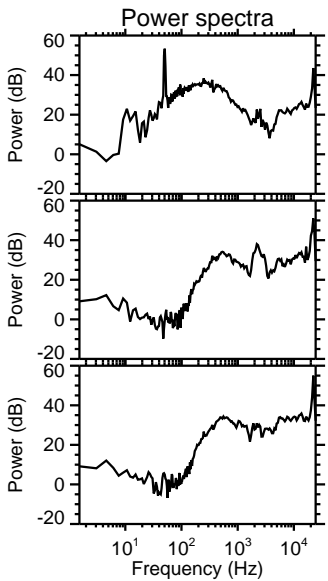
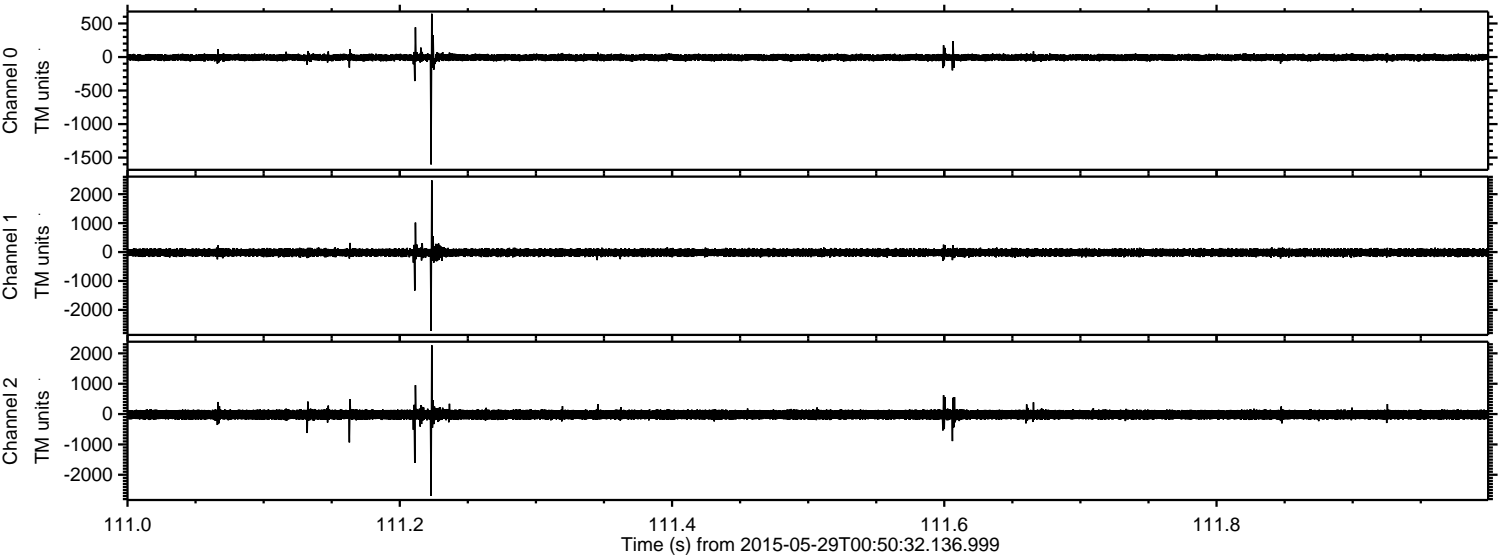



Processed Fri May 29 02:58:06 2015 by ELM ver.2012-10-06 from 001\_\_elm20150529\_005031\_\_dat00.bin

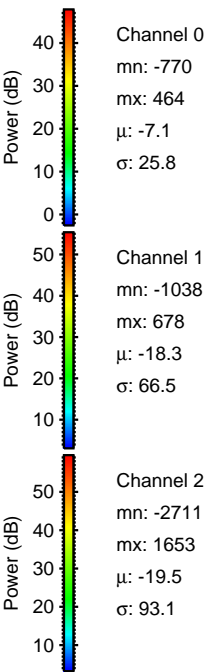
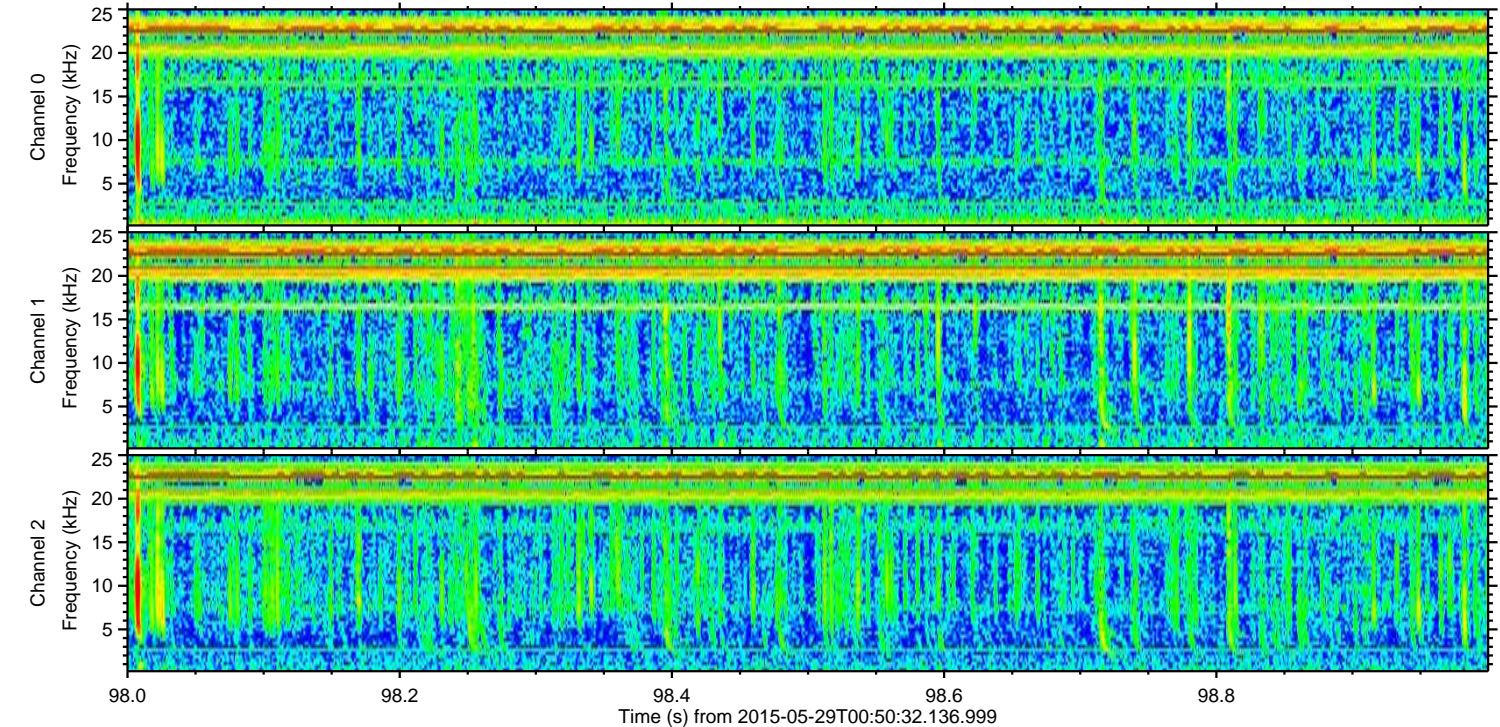
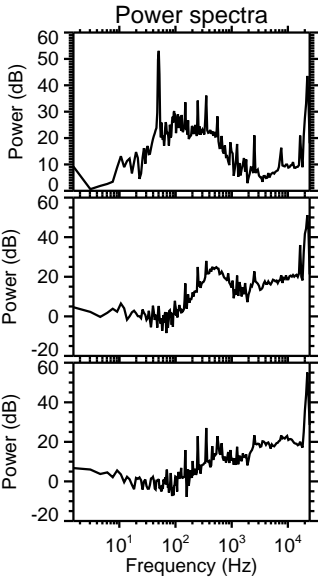
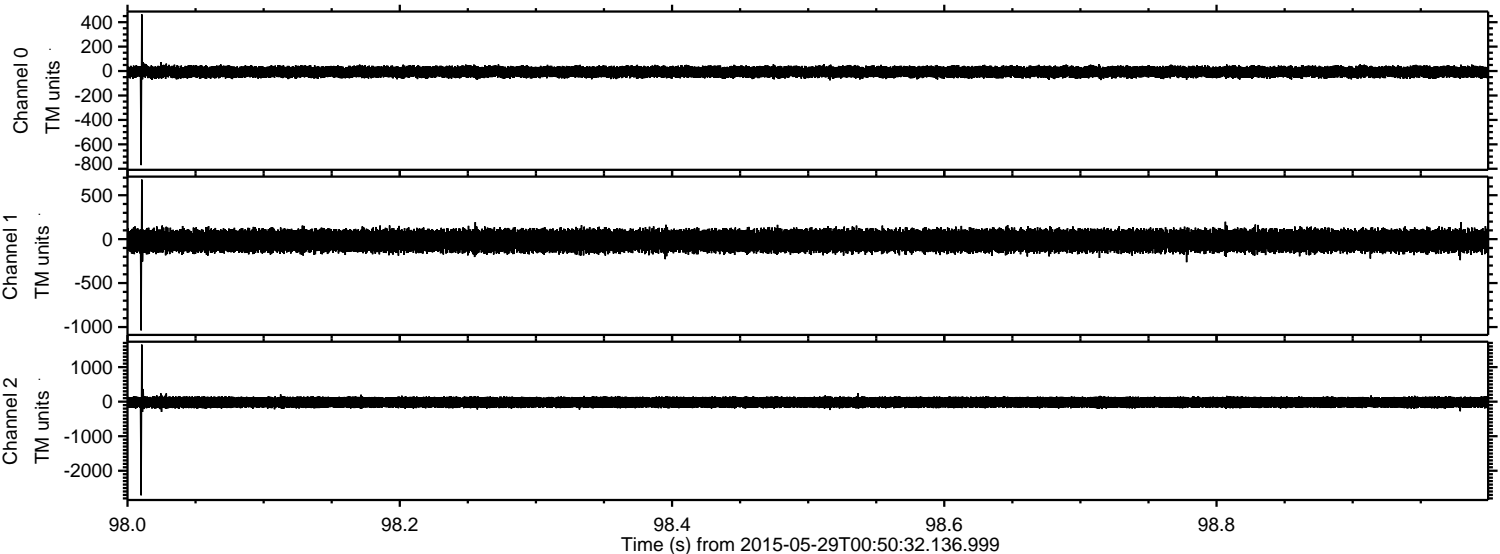



ELMAVAN 3D WAVEFORMS (Measured data sampled at 50 kHz) 49792 packets of 144 samples from 2015-05-29T00:50:32.136.999. Part 123/144

Processed Fri May 29 02:58:07 2015 by ELM ver.2012-10-06 from 001\_\_elm20150529\_005031\_\_dat00.bin

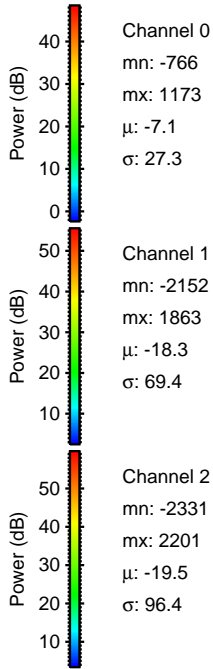
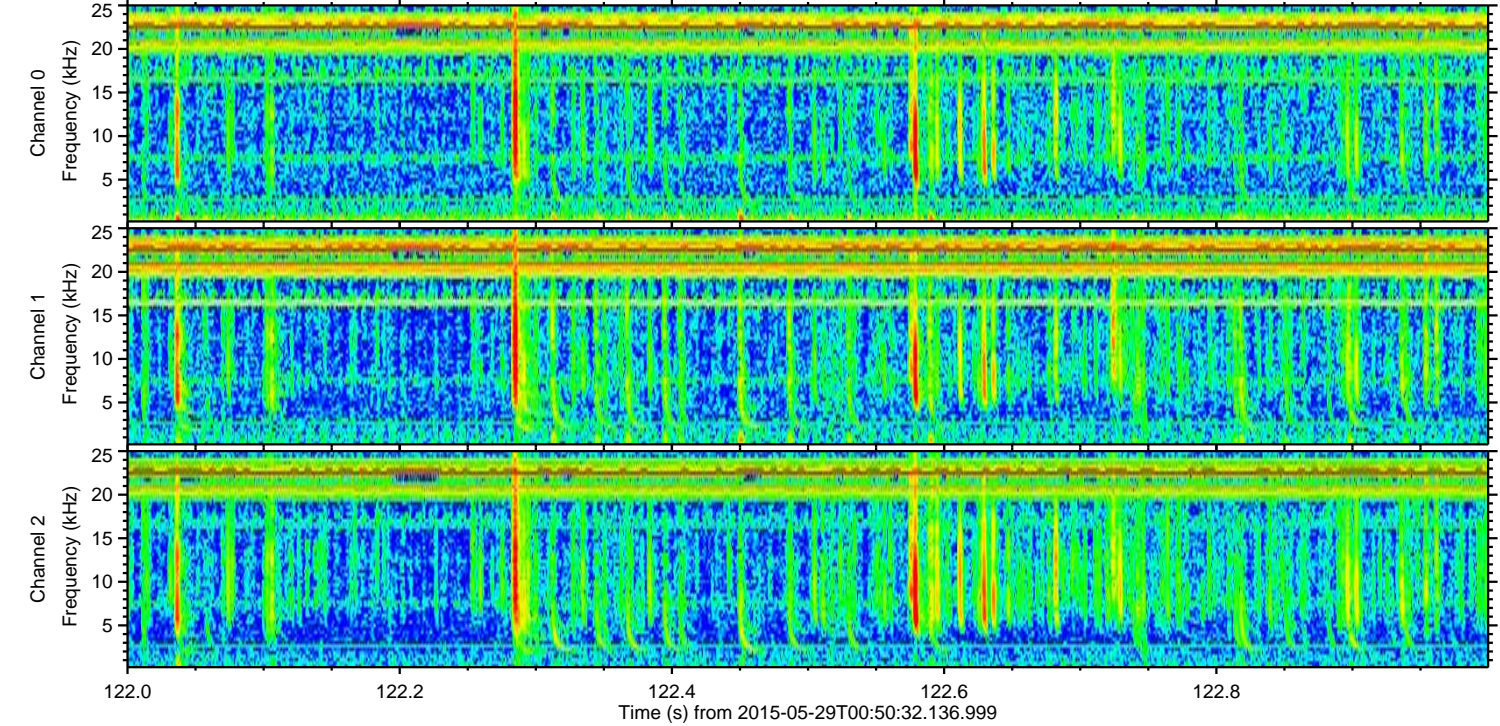
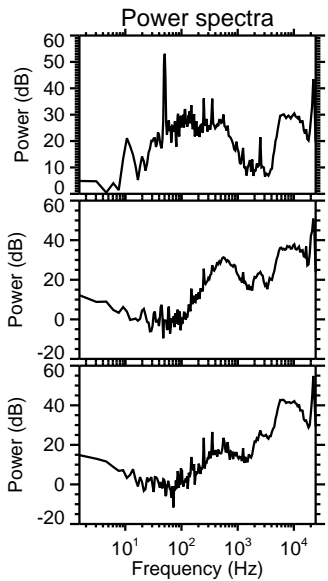
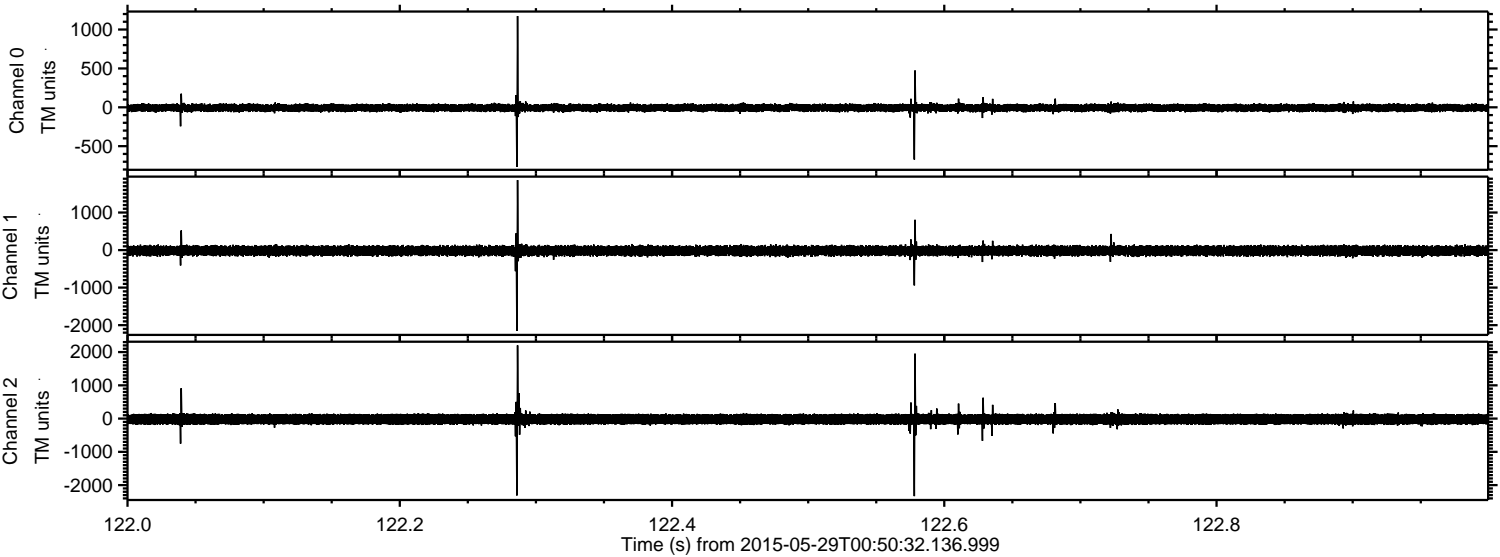



Processed Fri May 29 02:58:08 2015 by ELM ver.2012-10-06 from 001\_\_elm20150529\_005031\_\_dat00.bin

