

# ELMAVAN 3D WAVEFORMS (Measured data sampled at 50 kHz) 49786 packets of 144 samples from 2015-05-29T00:10:30.736.000.

Processed Fri May 29 02:17:19 2015 by ELM ver.2012-10-06 from 001\_\_elm20150529\_001029\_\_dat00.bin

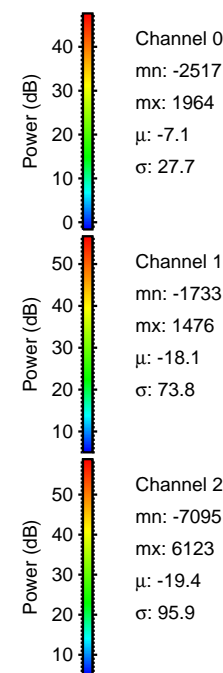

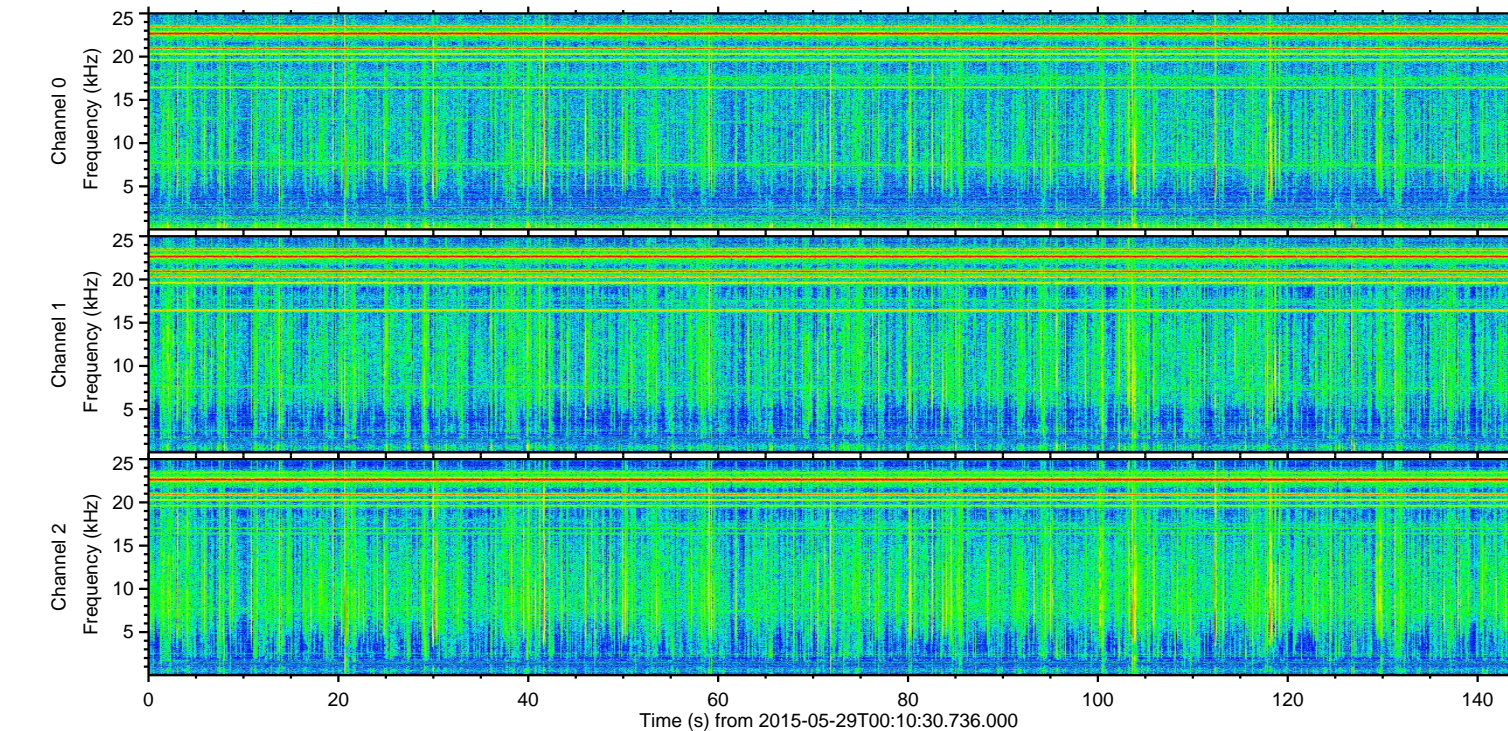
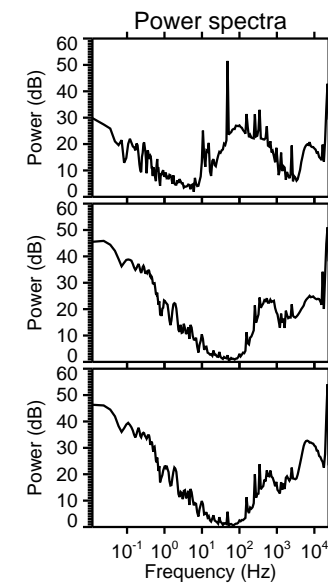
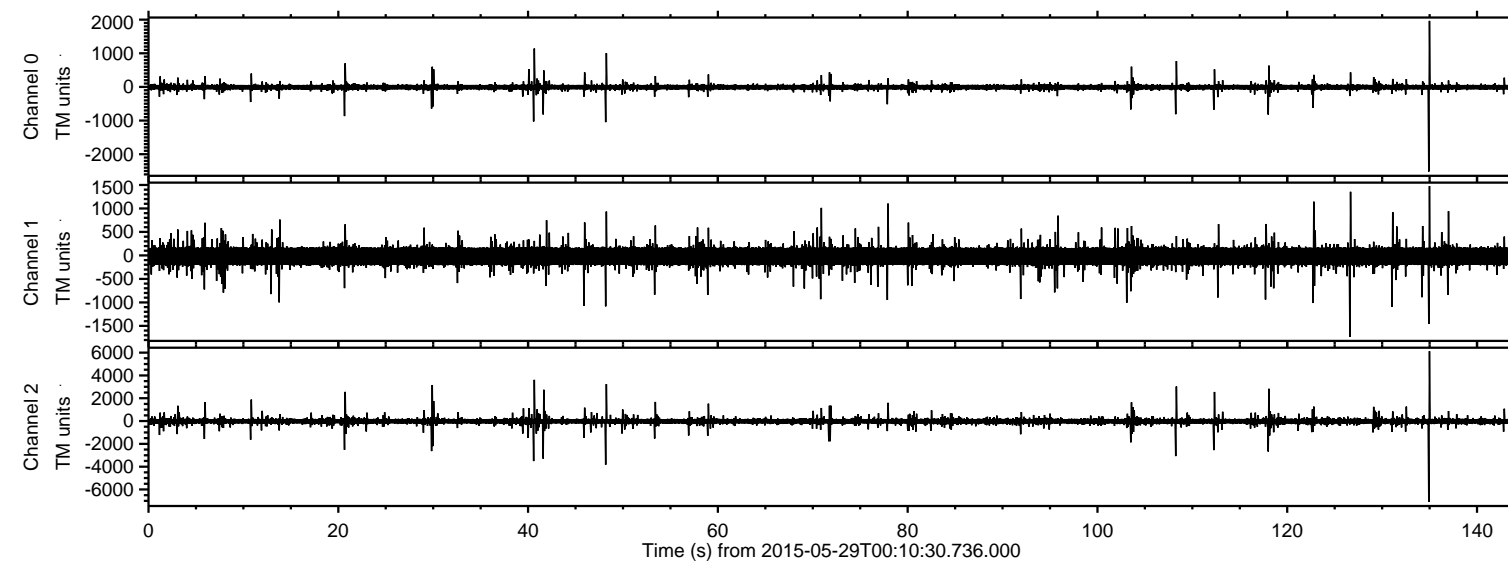

ELMAVAN 3D WAVEFORMS (Measured data sampled at 50 kHz) 49786 packets of 144 samples from 2015-05-29T00:10:30.736.000. Part 135/144

Processed Fri May 29 02:17:30 2015 by ELM ver.2012-10-06 from 001\_\_elm20150529\_001029\_\_dat00.bin

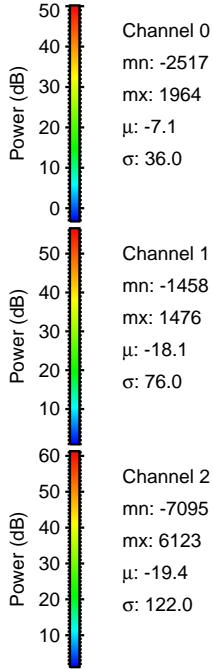
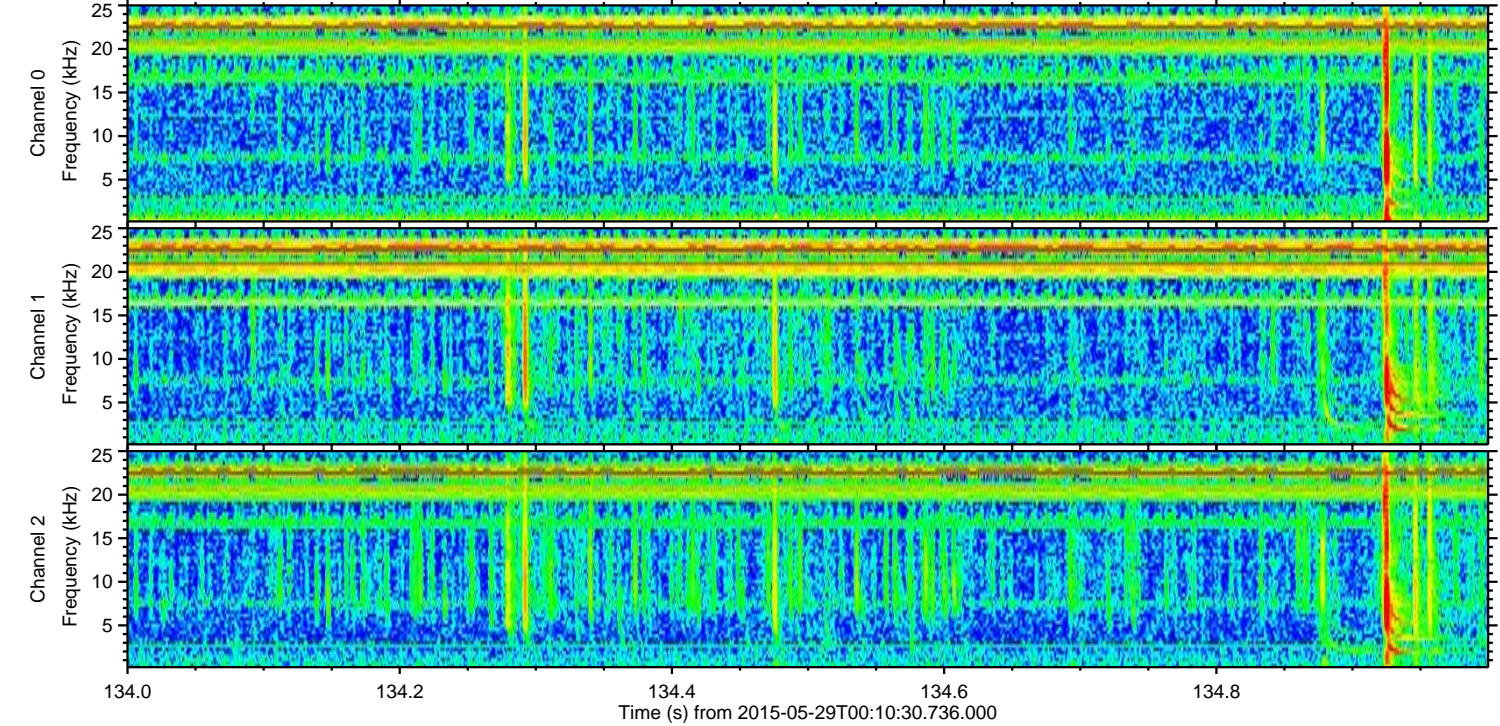
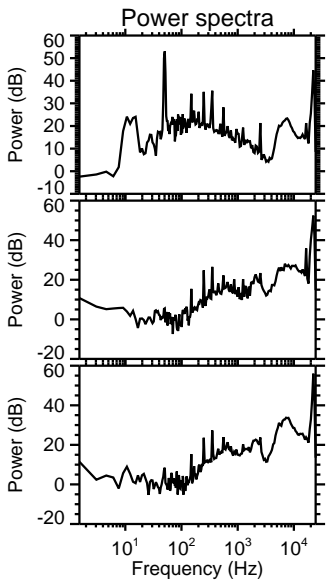
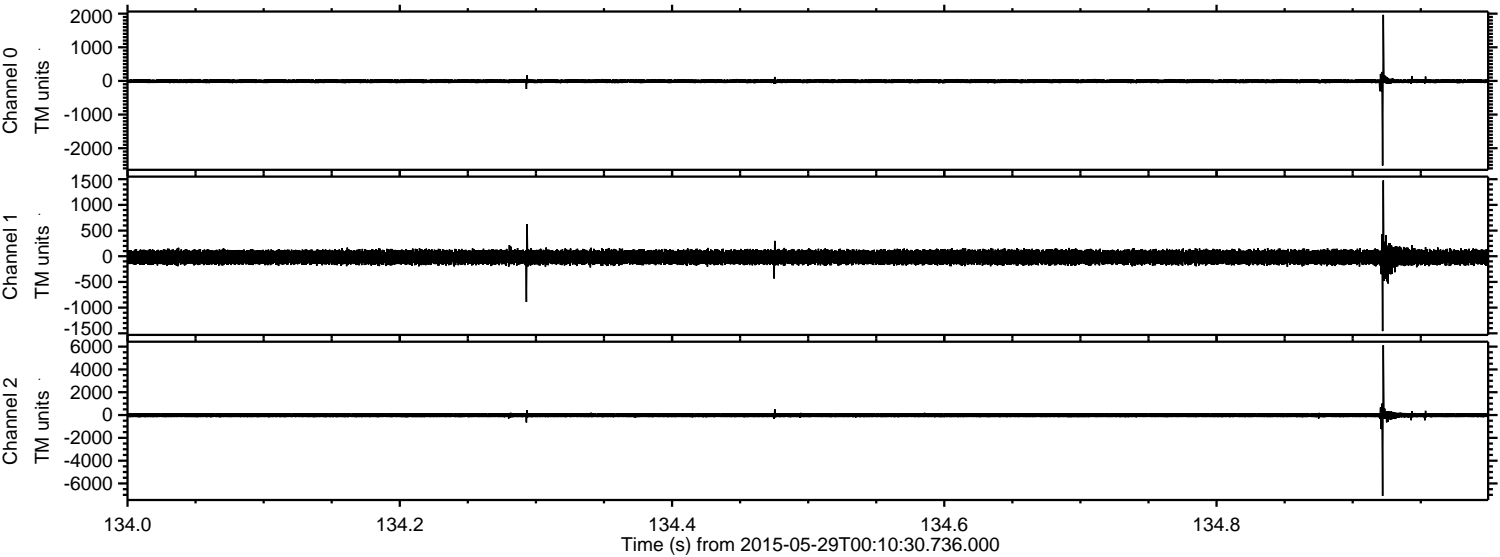

Channel 0  
mn: -2517  
mx: 1964  
 $\mu$ : -7.1  
 $\sigma$ : 36.0

Channel 1  
mn: -1458  
mx: 1476  
 $\mu$ : -18.1  
 $\sigma$ : 76.0

Channel 2  
mn: -7095  
mx: 6123  
 $\mu$ : -19.4  
 $\sigma$ : 122.0



Processed Fri May 29 02:17:31 2015 by ELM ver.2012-10-06 from 001\_\_elm20150529\_001029\_\_dat00.bin

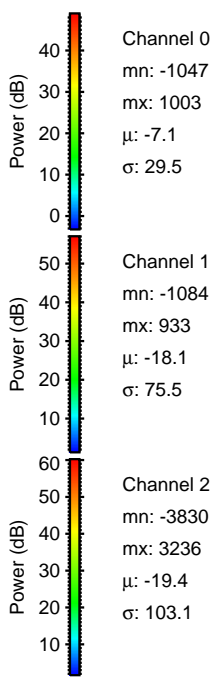
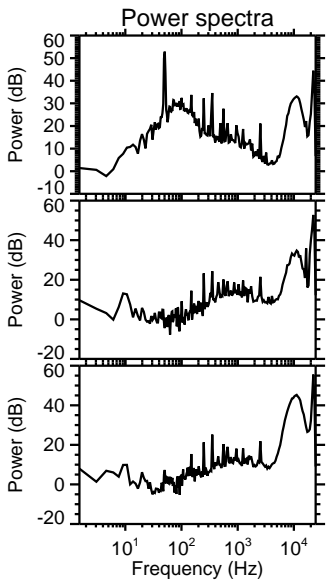
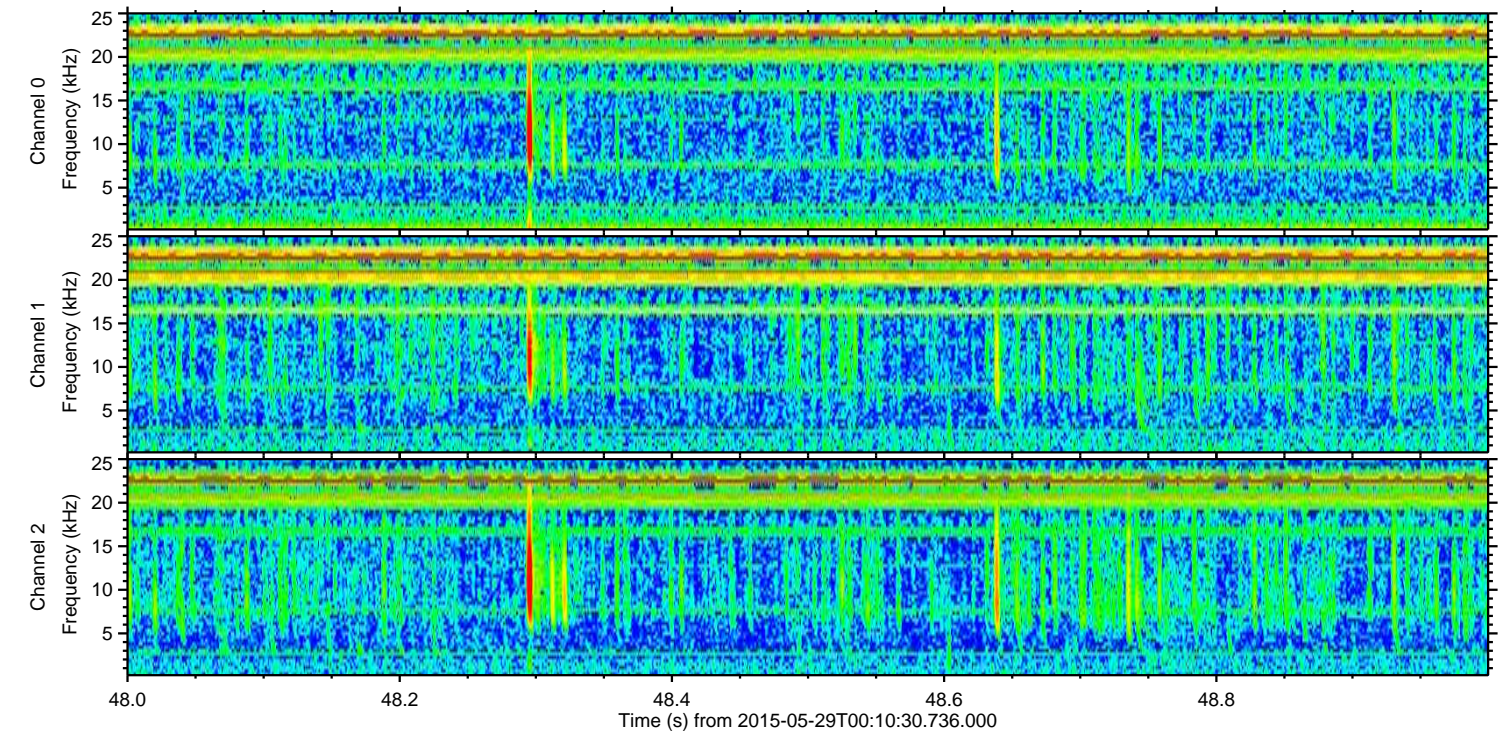
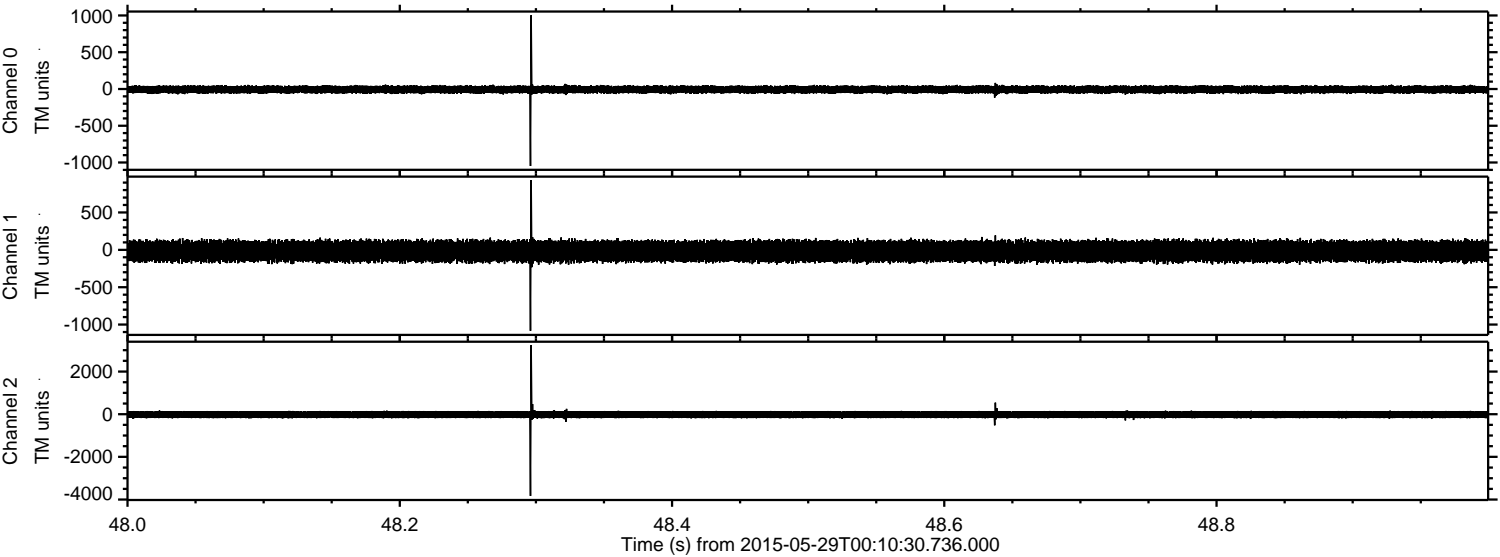



ELMAVAN 3D WAVEFORMS (Measured data sampled at 50 kHz) 49786 packets of 144 samples from 2015-05-29T00:10:30.736.000. Part 41/144

Processed Fri May 29 02:17:32 2015 by ELM ver.2012-10-06 from 001\_\_elm20150529\_001029\_\_dat00.bin

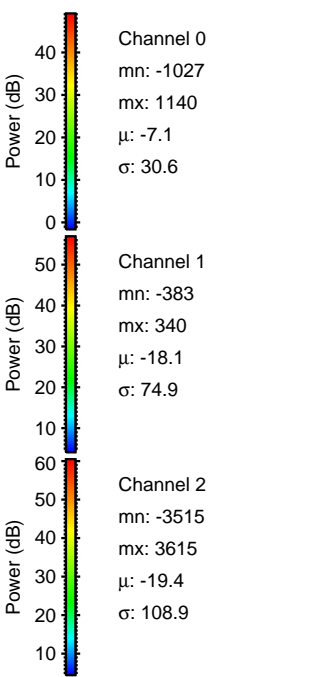
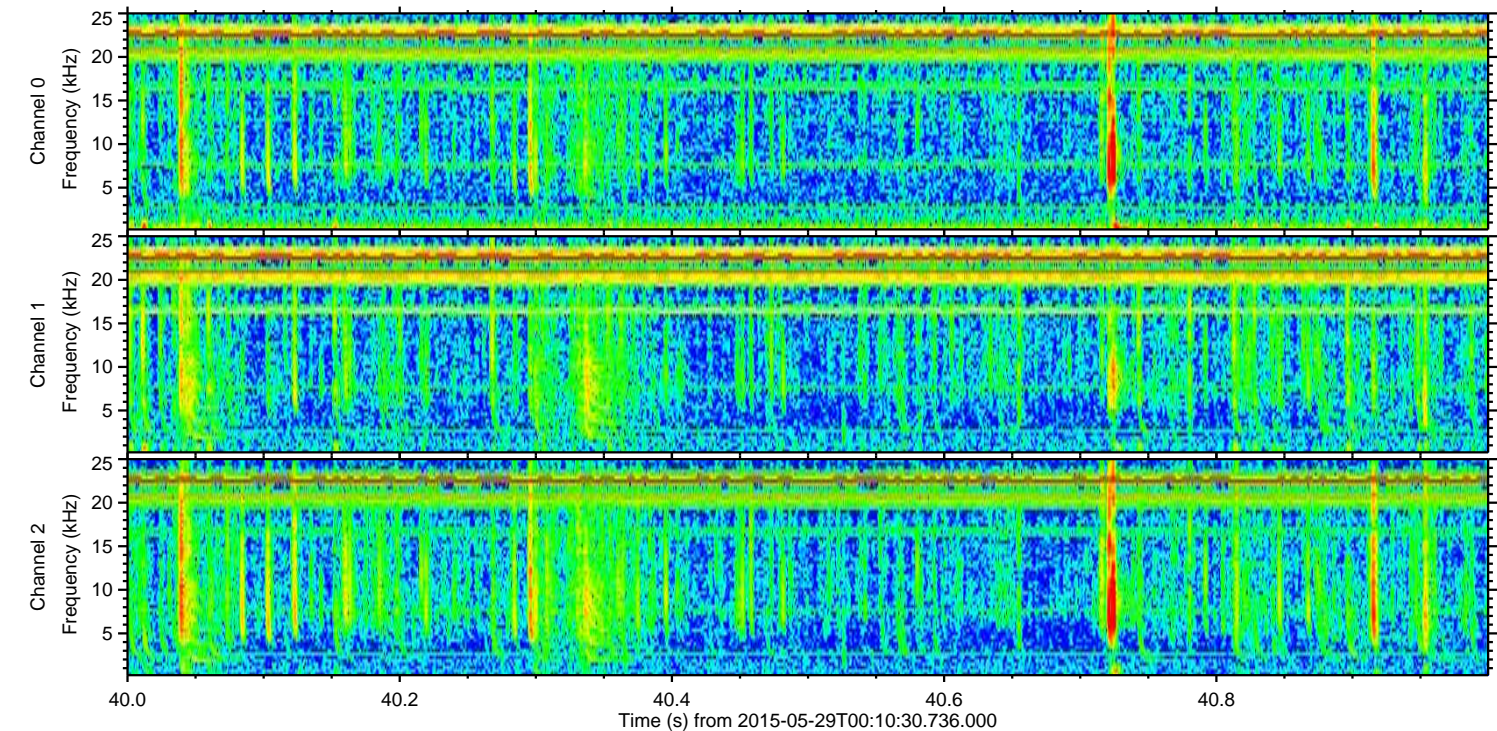
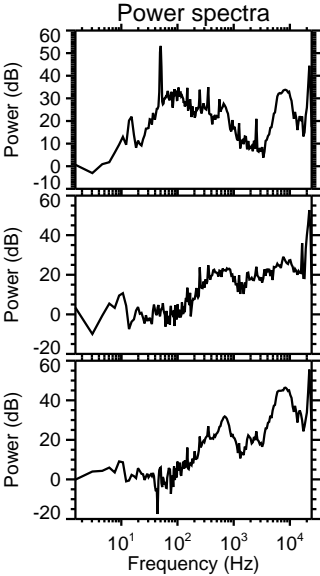
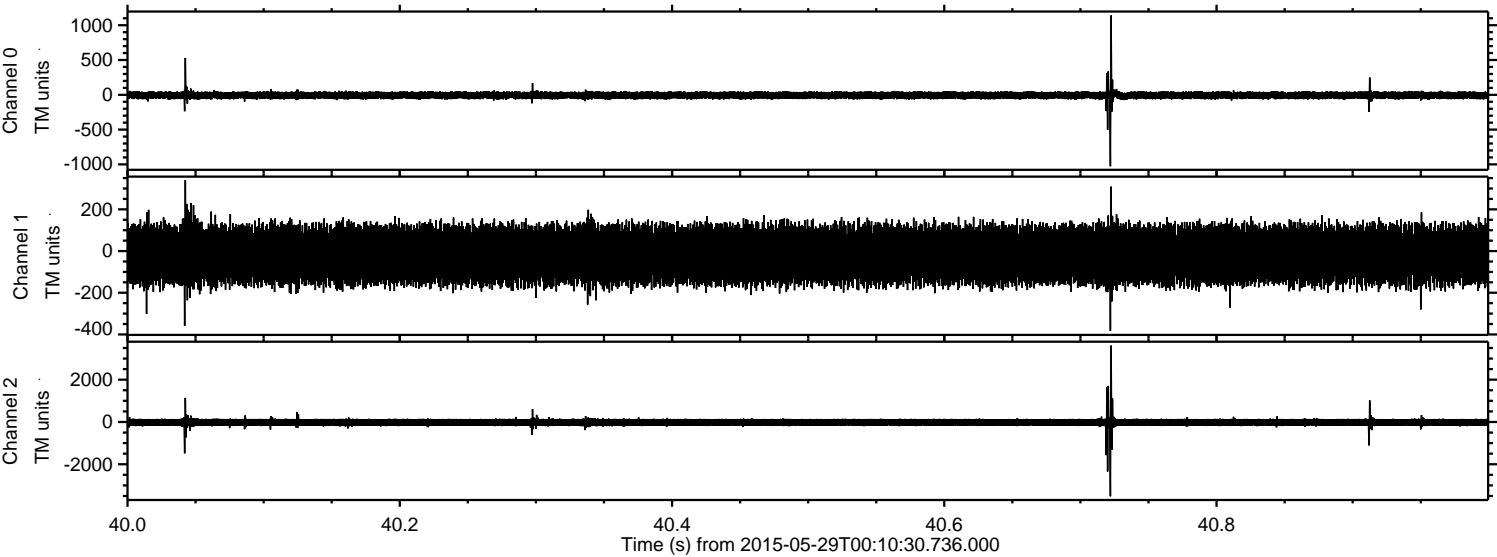



Processed Fri May 29 02:17:33 2015 by ELM ver.2012-10-06 from 001\_\_elm20150529\_001029\_\_dat00.bin

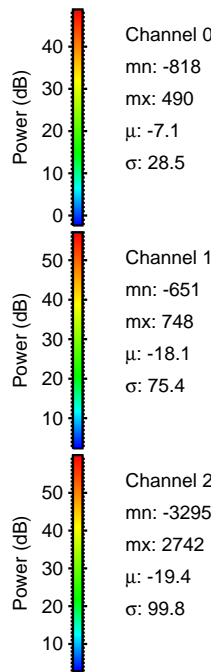
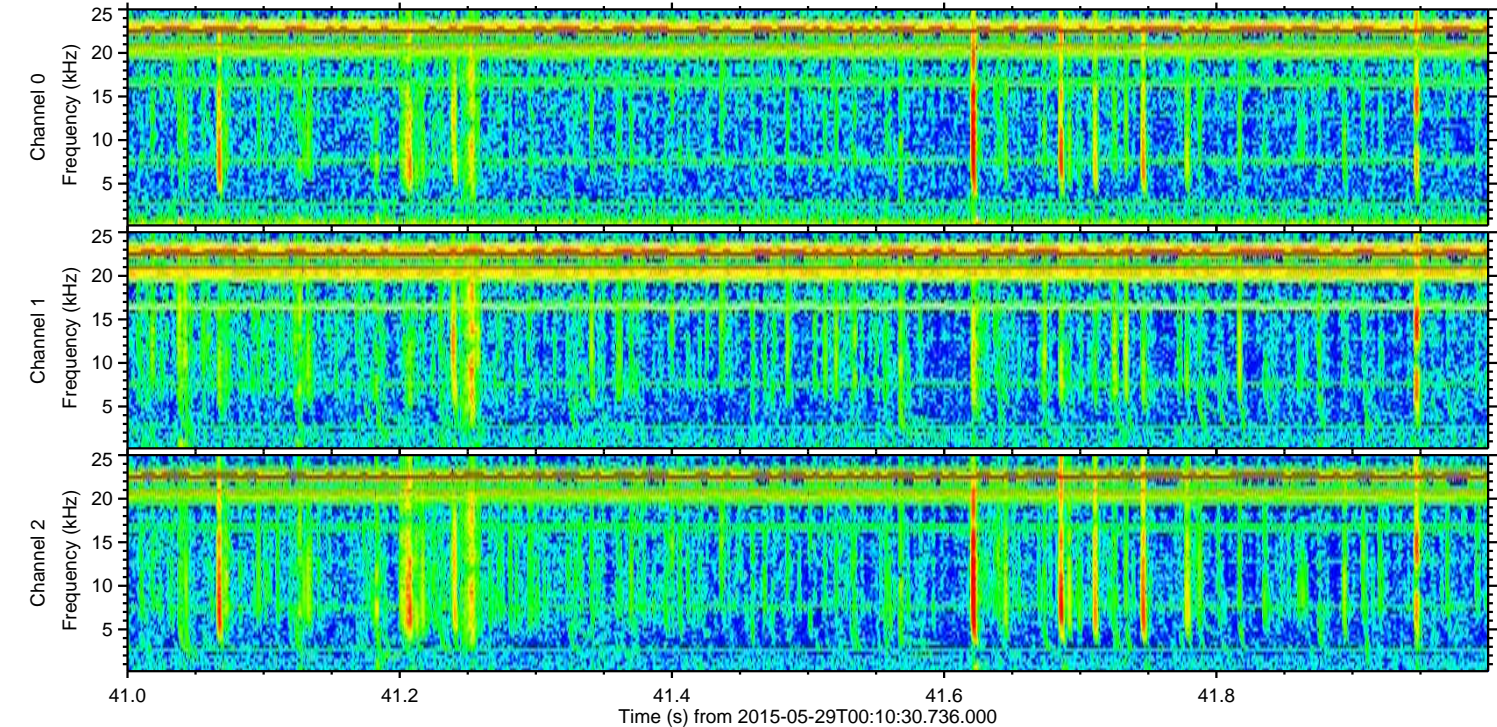
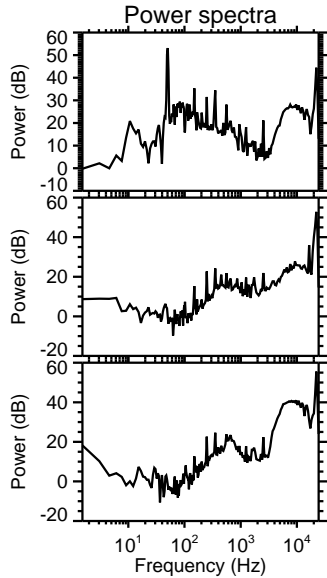
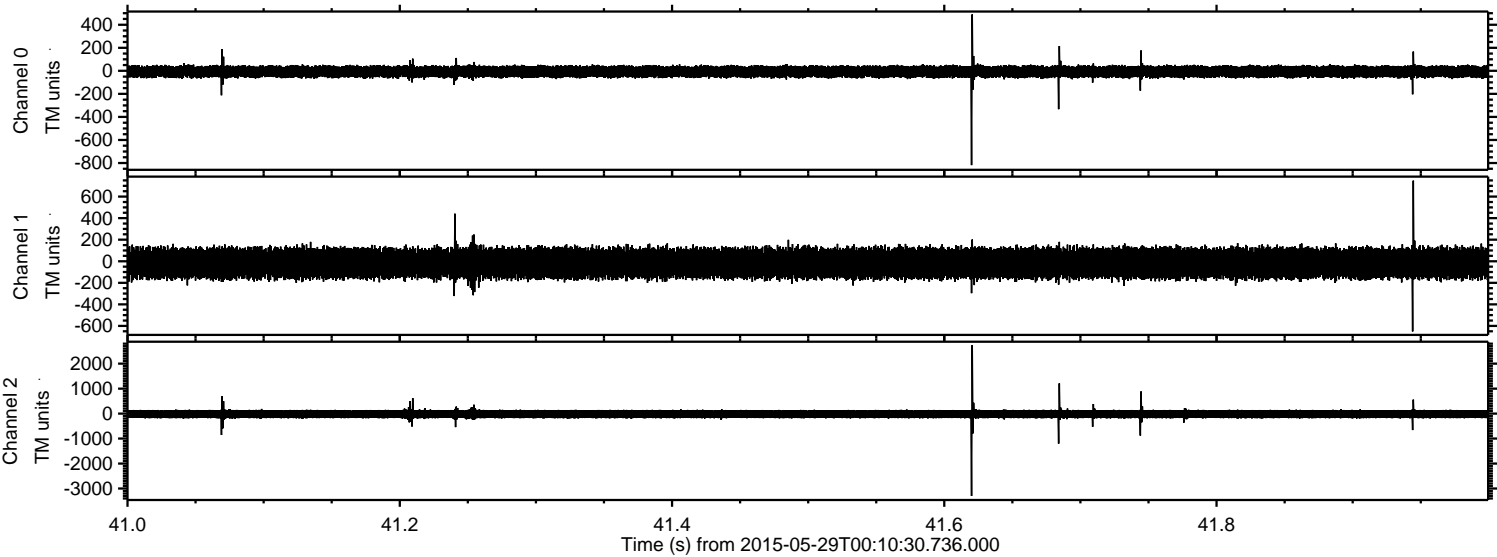



Processed Fri May 29 02:17:34 2015 by ELM ver.2012-10-06 from 001\_\_elm20150529\_001029\_\_dat00.bin

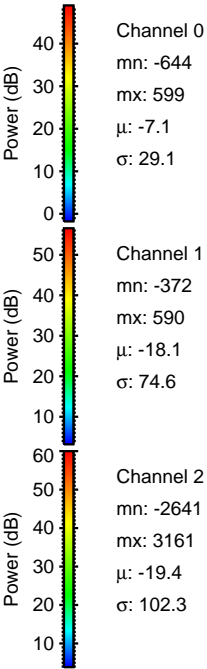
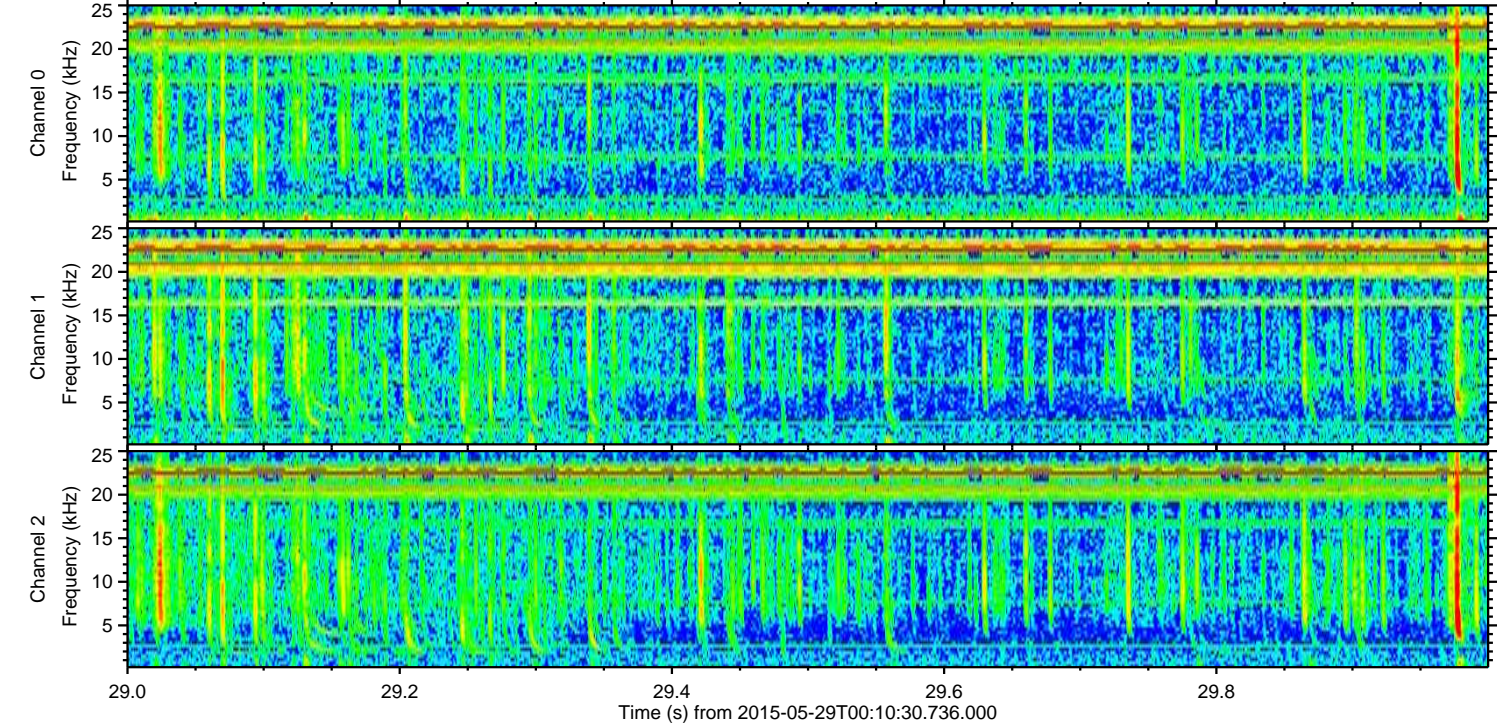
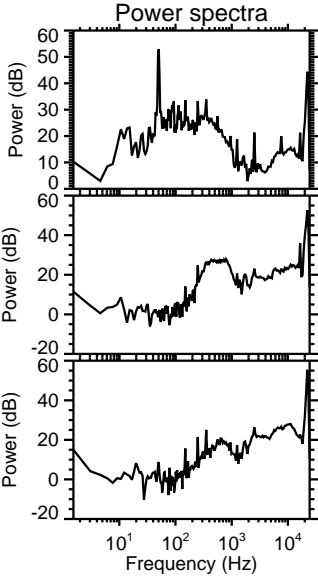
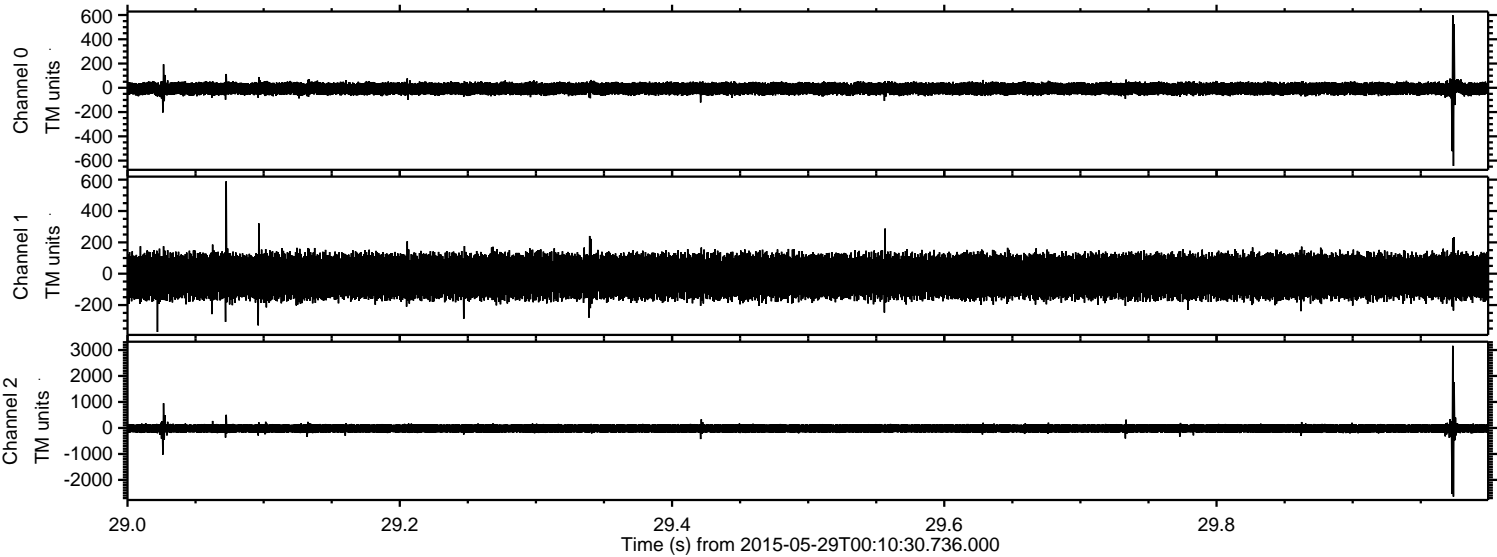



ELMAVAN 3D WAVEFORMS (Measured data sampled at 50 kHz) 49786 packets of 144 samples from 2015-05-29T00:10:30.736.000. Part 109/144

Processed Fri May 29 02:17:35 2015 by ELM ver.2012-10-06 from 001\_\_elm20150529\_001029\_\_dat00.bin

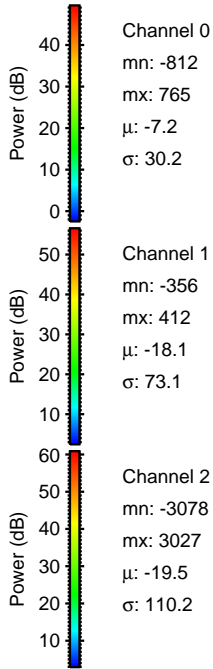
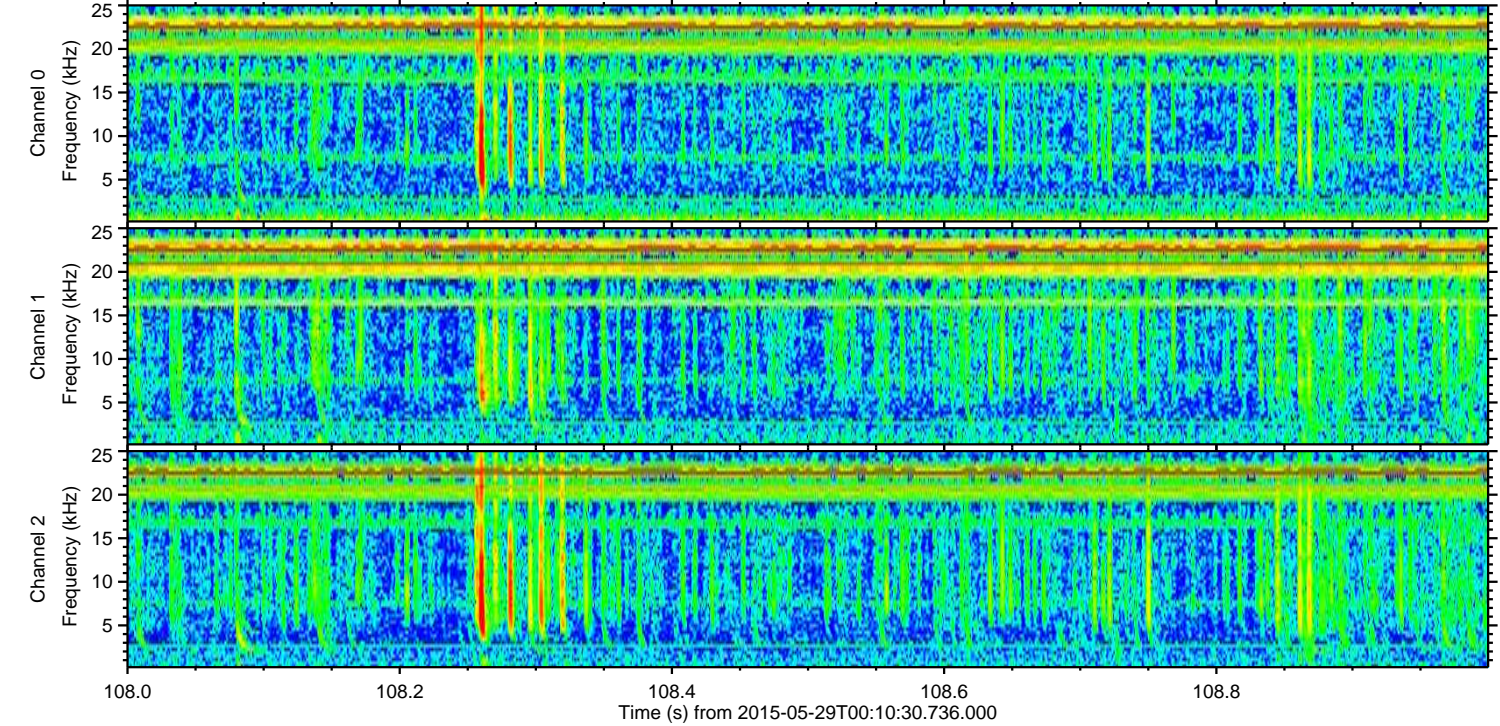
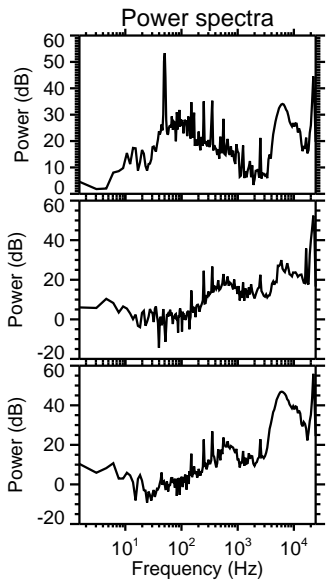
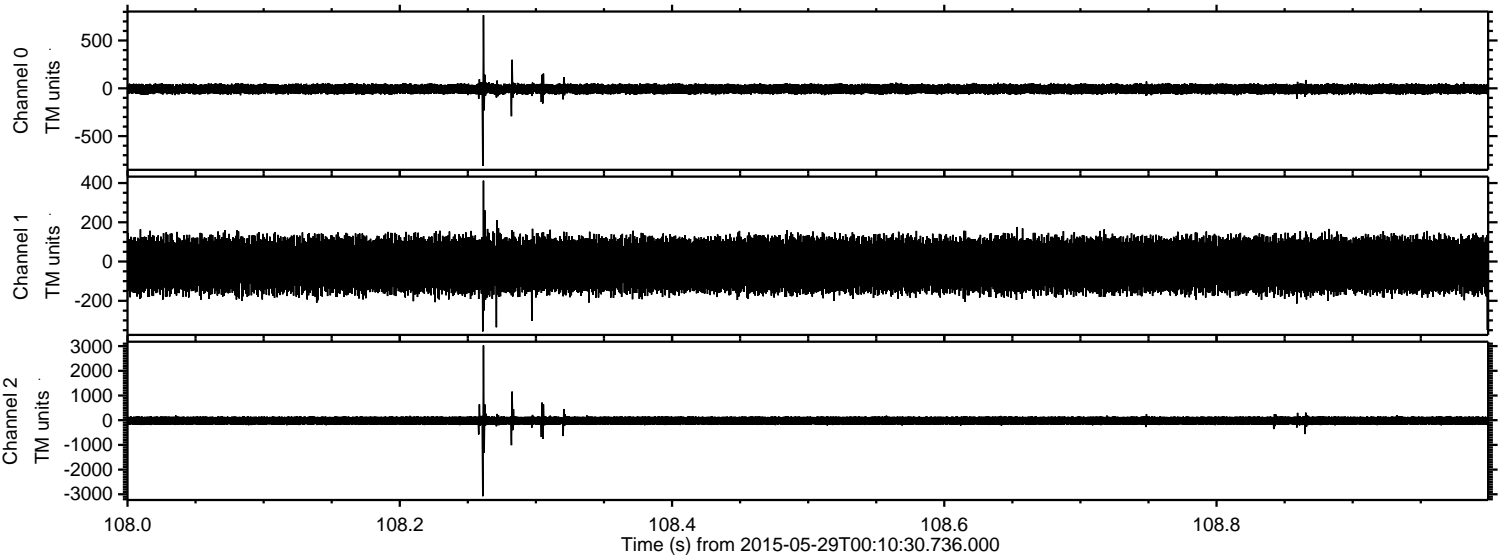



ELMAVAN 3D WAVEFORMS (Measured data sampled at 50 kHz) 49786 packets of 144 samples from 2015-05-29T00:10:30.736.000. Part 119/144

Processed Fri May 29 02:17:36 2015 by ELM ver.2012-10-06 from 001\_\_elm20150529\_001029\_\_dat00.bin

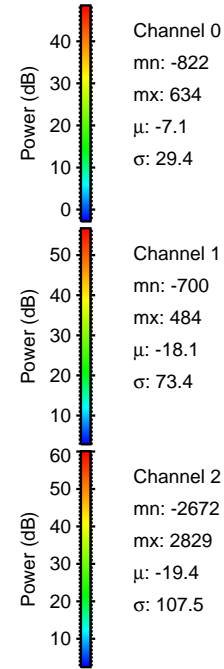
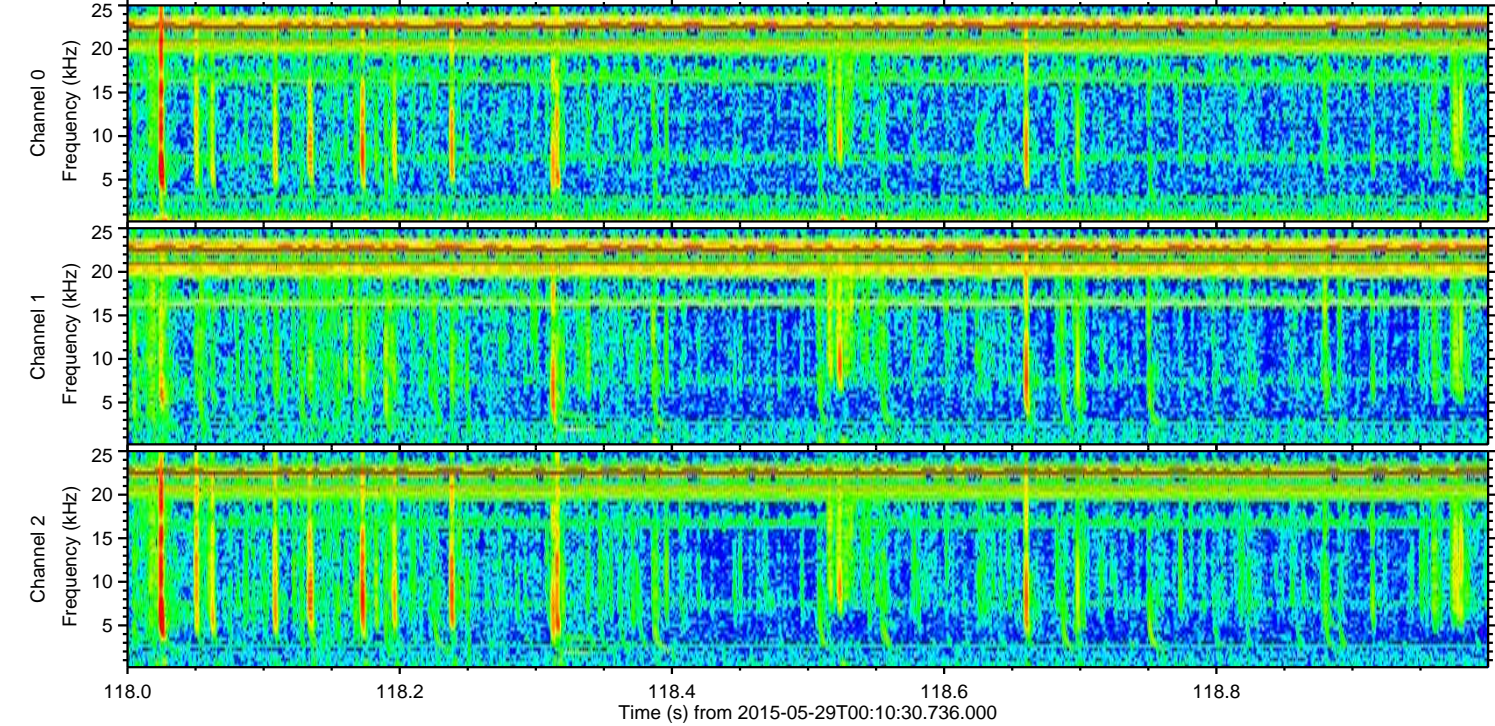
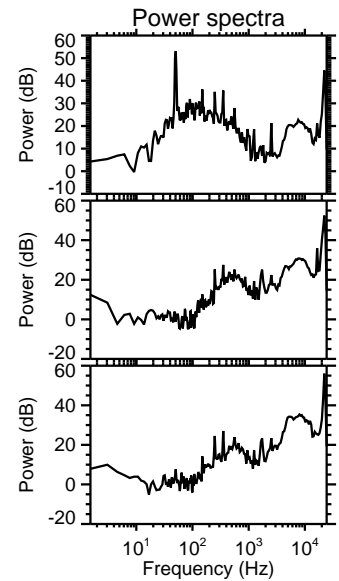
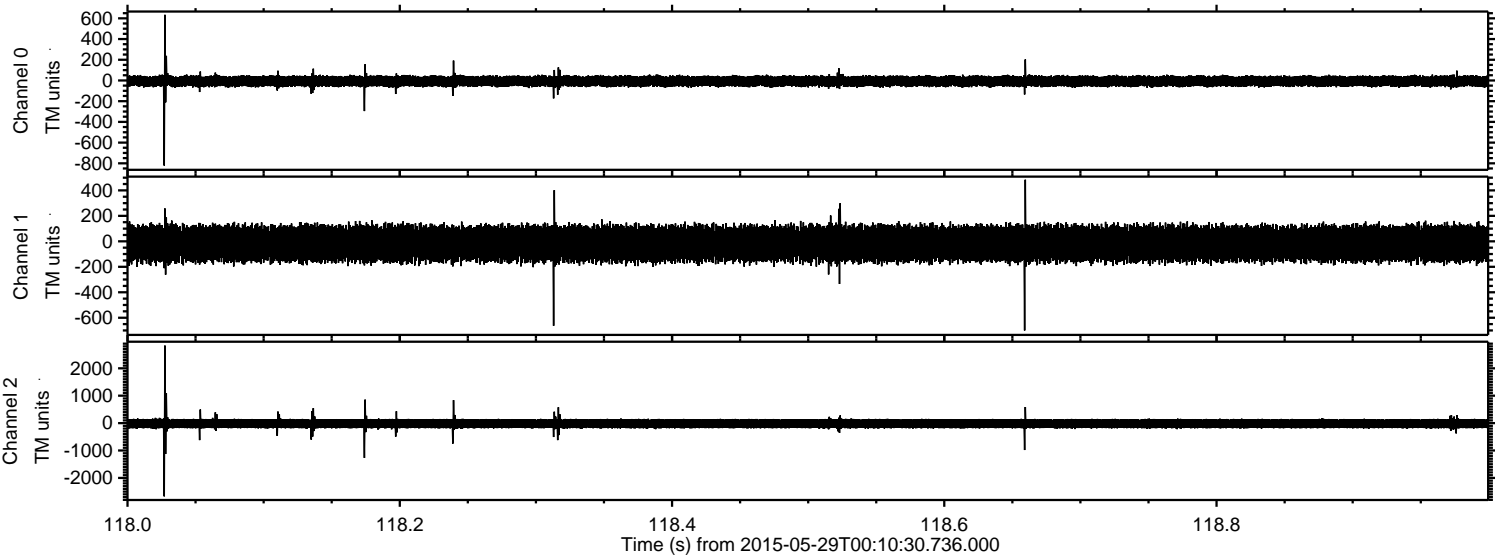

Channel 0  
mn: -822  
mx: 634  
 $\mu$ : -7.1  
 $\sigma$ : 29.4

Channel 1  
mn: -700  
mx: 484  
 $\mu$ : -18.1  
 $\sigma$ : 73.4

Channel 2  
mn: -2672  
mx: 2829  
 $\mu$ : -19.4  
 $\sigma$ : 107.5



Processed Fri May 29 02:17:37 2015 by ELM ver.2012-10-06 from 001\_\_elm20150529\_001029\_\_dat00.bin

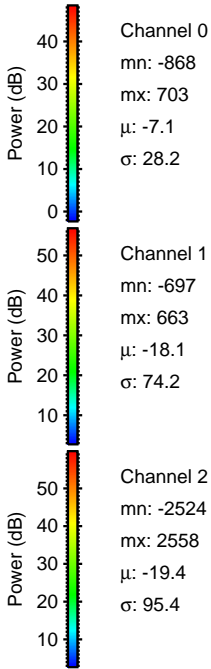
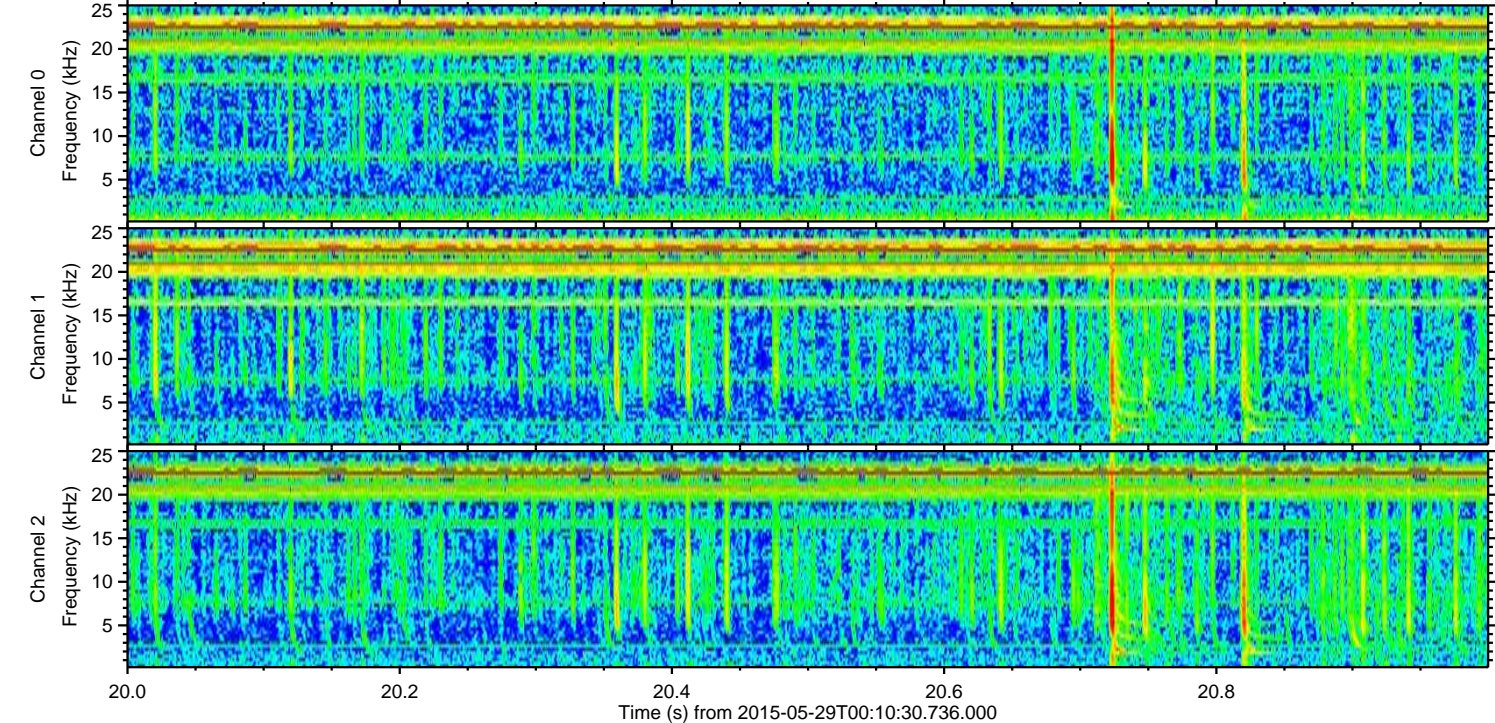
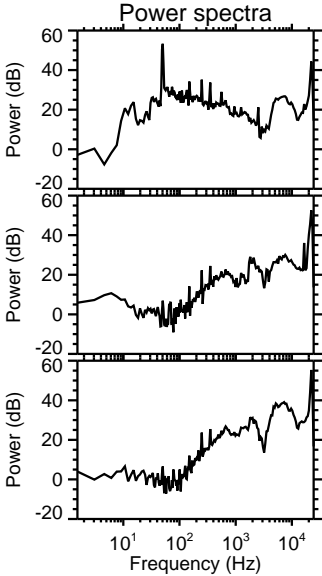
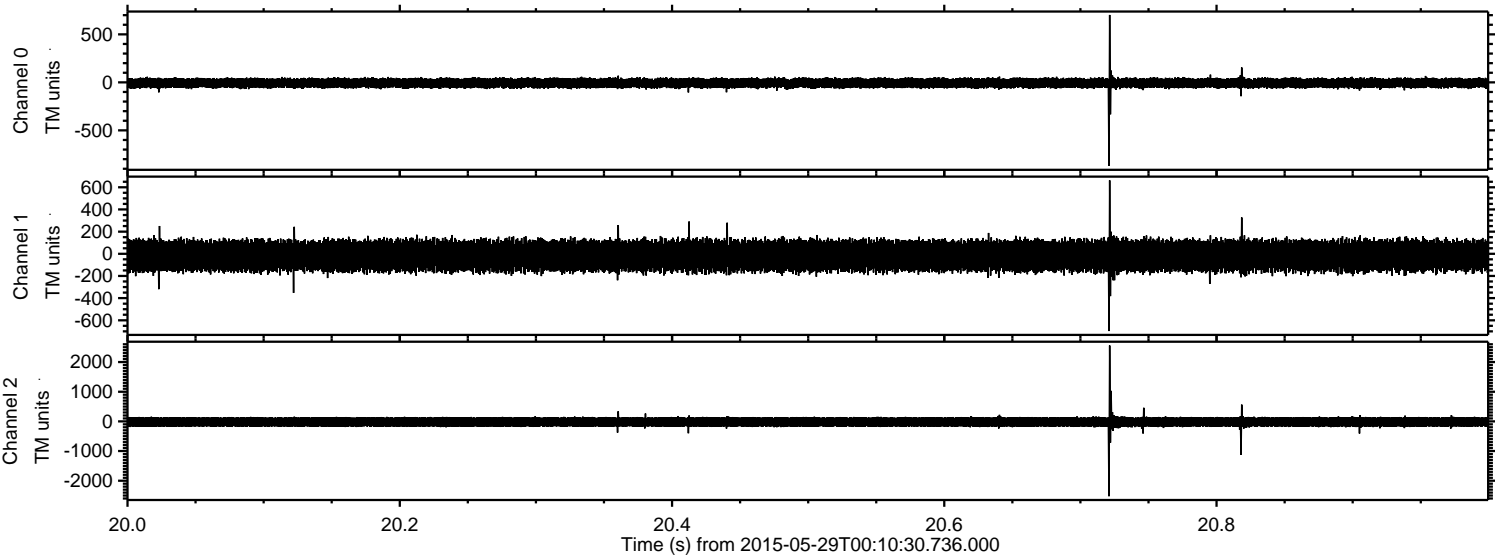



ELMAVAN 3D WAVEFORMS (Measured data sampled at 50 kHz) 49786 packets of 144 samples from 2015-05-29T00:10:30.736.000. Part 113/144

Processed Fri May 29 02:17:38 2015 by ELM ver.2012-10-06 from 001\_\_elm20150529\_001029\_\_dat00.bin

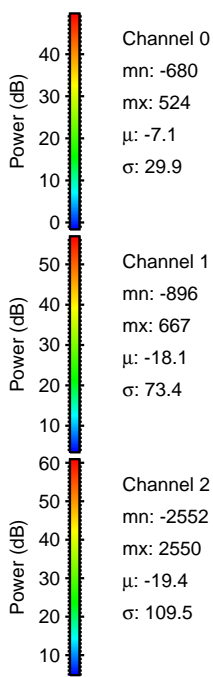
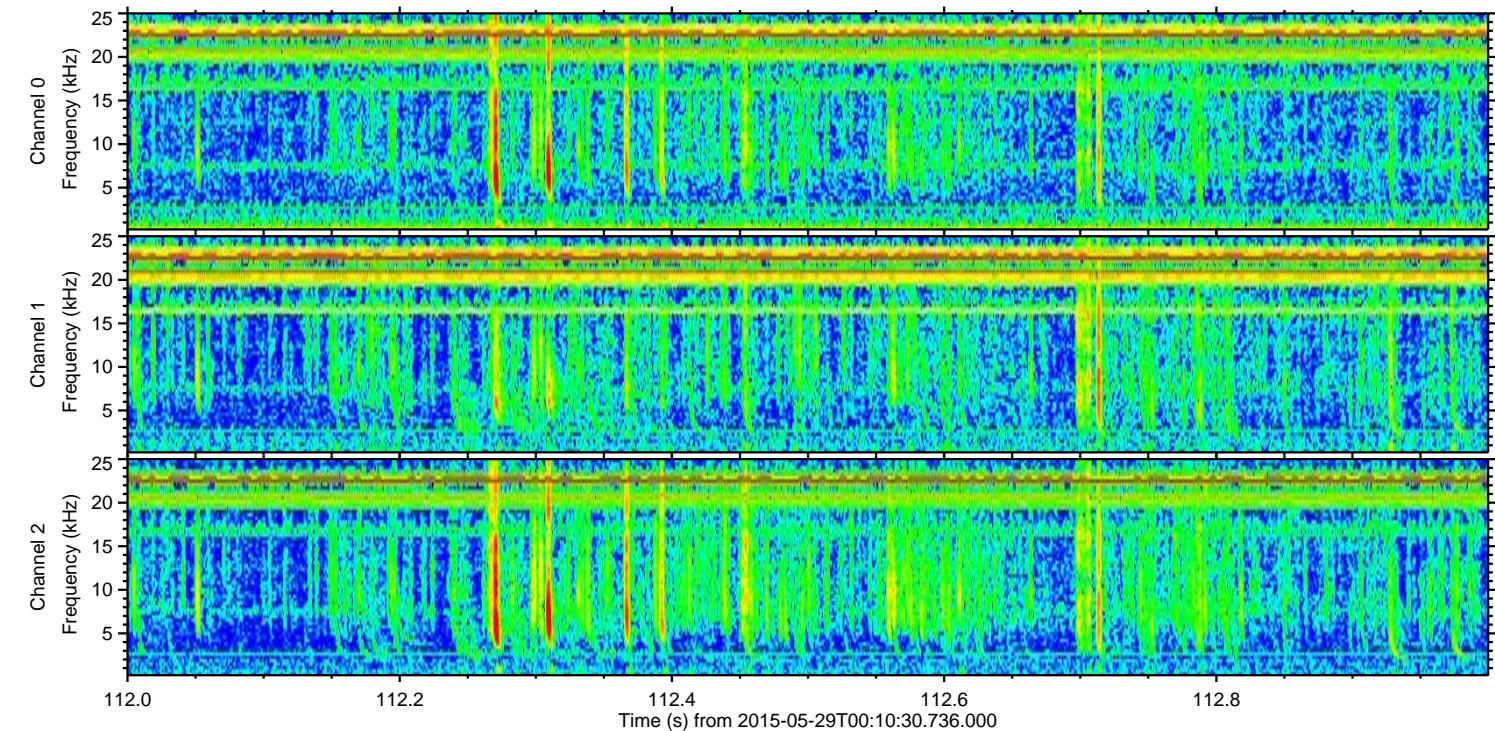
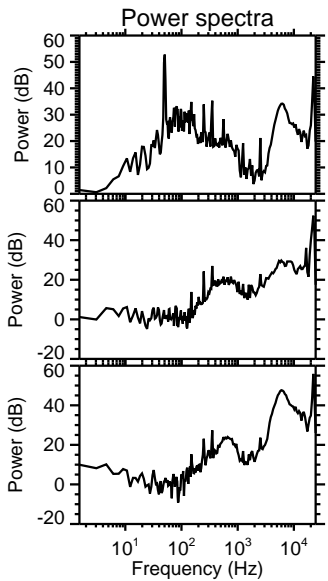
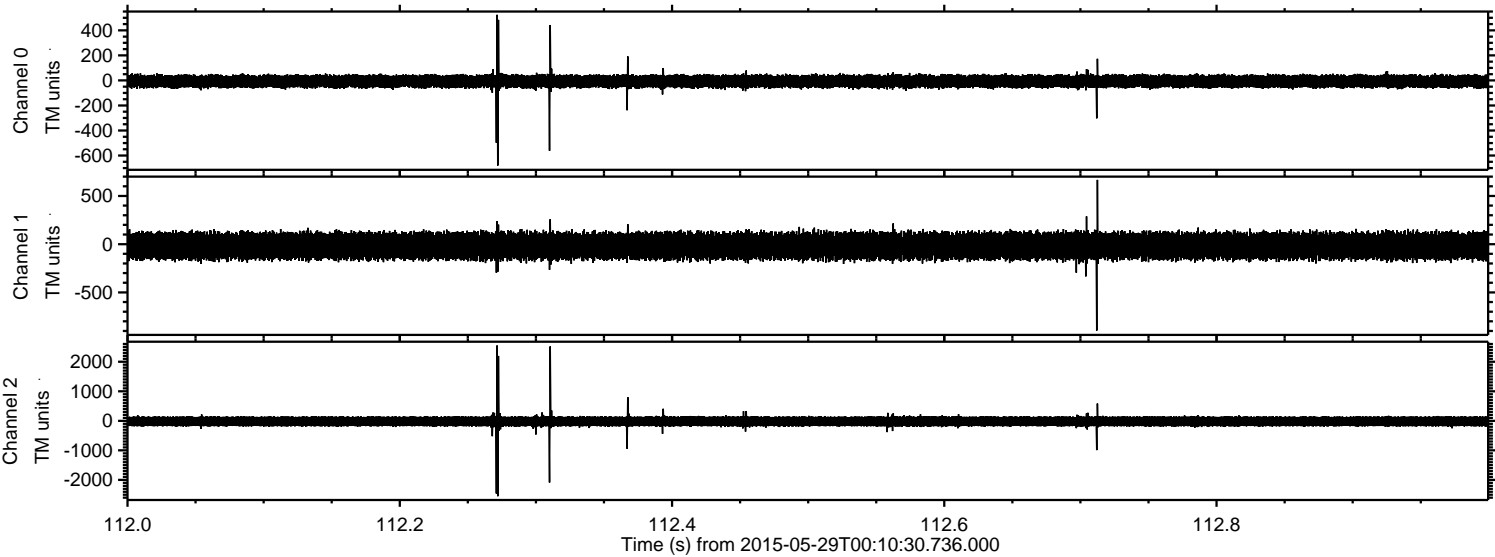



ELMAVAN 3D WAVEFORMS (Measured data sampled at 50 kHz) 49786 packets of 144 samples from 2015-05-29T00:10:30.736.000. Part 111/144

Processed Fri May 29 02:17:39 2015 by ELM ver.2012-10-06 from 001\_\_elm20150529\_001029\_\_dat00.bin

