

ELMAVAN 3D WAVEFORMS (Measured data sampled at 50 kHz) 49739 packets of 144 samples from 2015-05-28T23:45:29.863.000.

Processed Fri May 29 01:52:44 2015 by ELM ver.2012-10-06 from 001__elm20150528_234528__dat00.bin

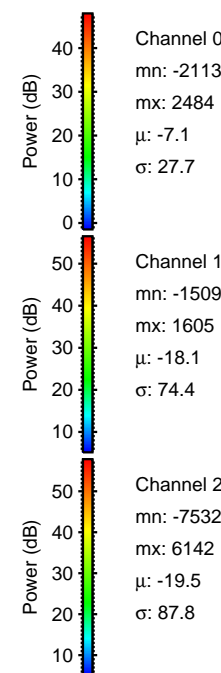
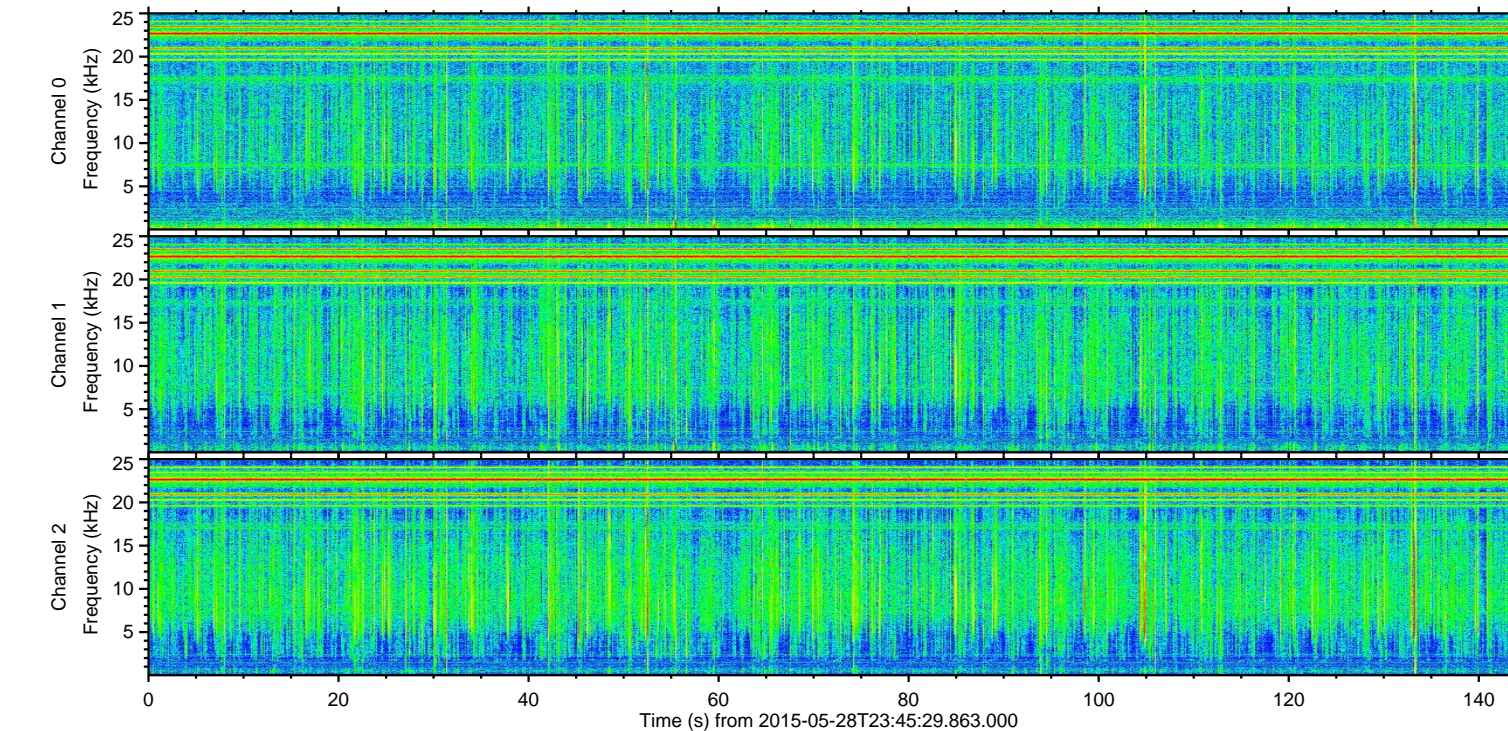
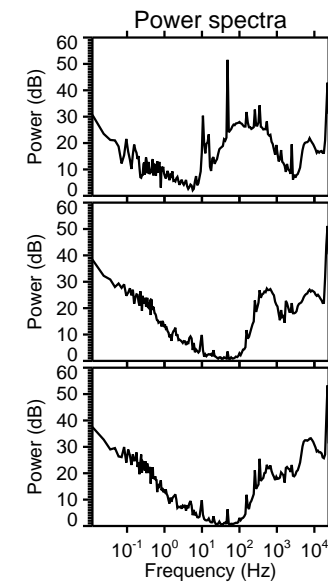
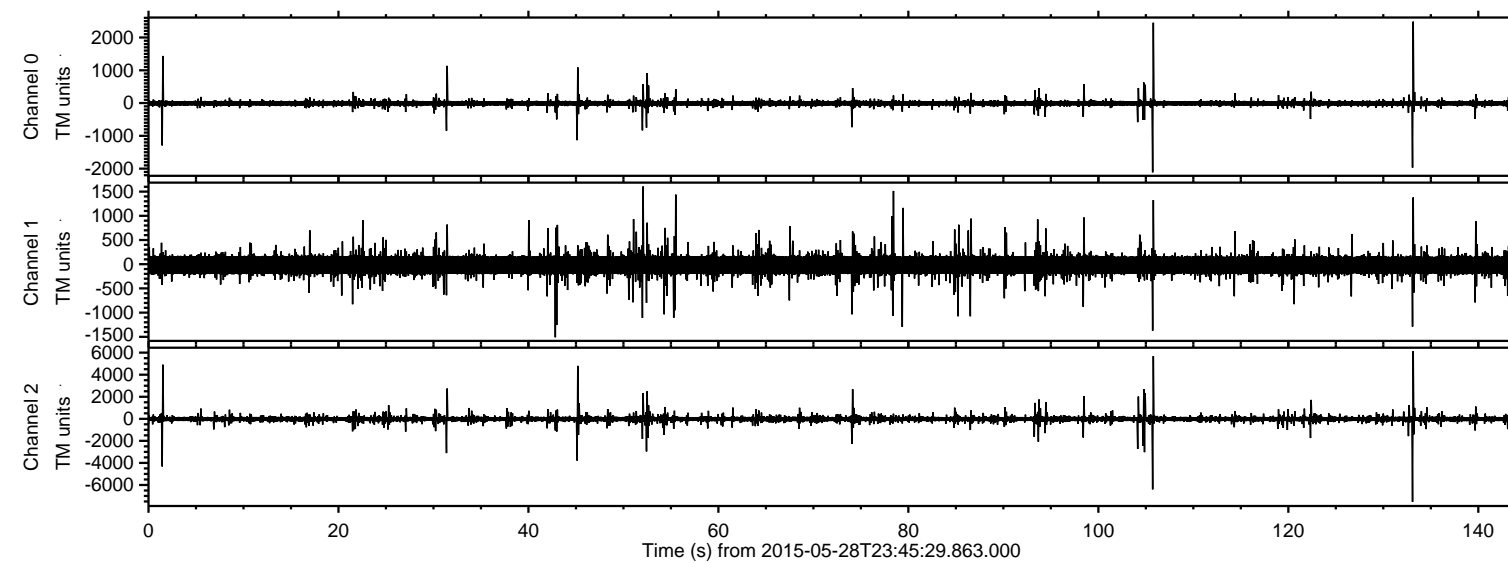

ELMAVAN 3D WAVEFORMS (Measured data sampled at 50 kHz) 49739 packets of 144 samples from 2015-05-28T23:45:29.863.000. Part 134/144

Processed Fri May 29 01:52:56 2015 by ELM ver.2012-10-06 from 001__elm20150528_234528__dat00.bin

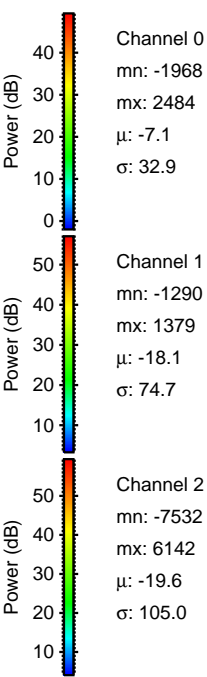
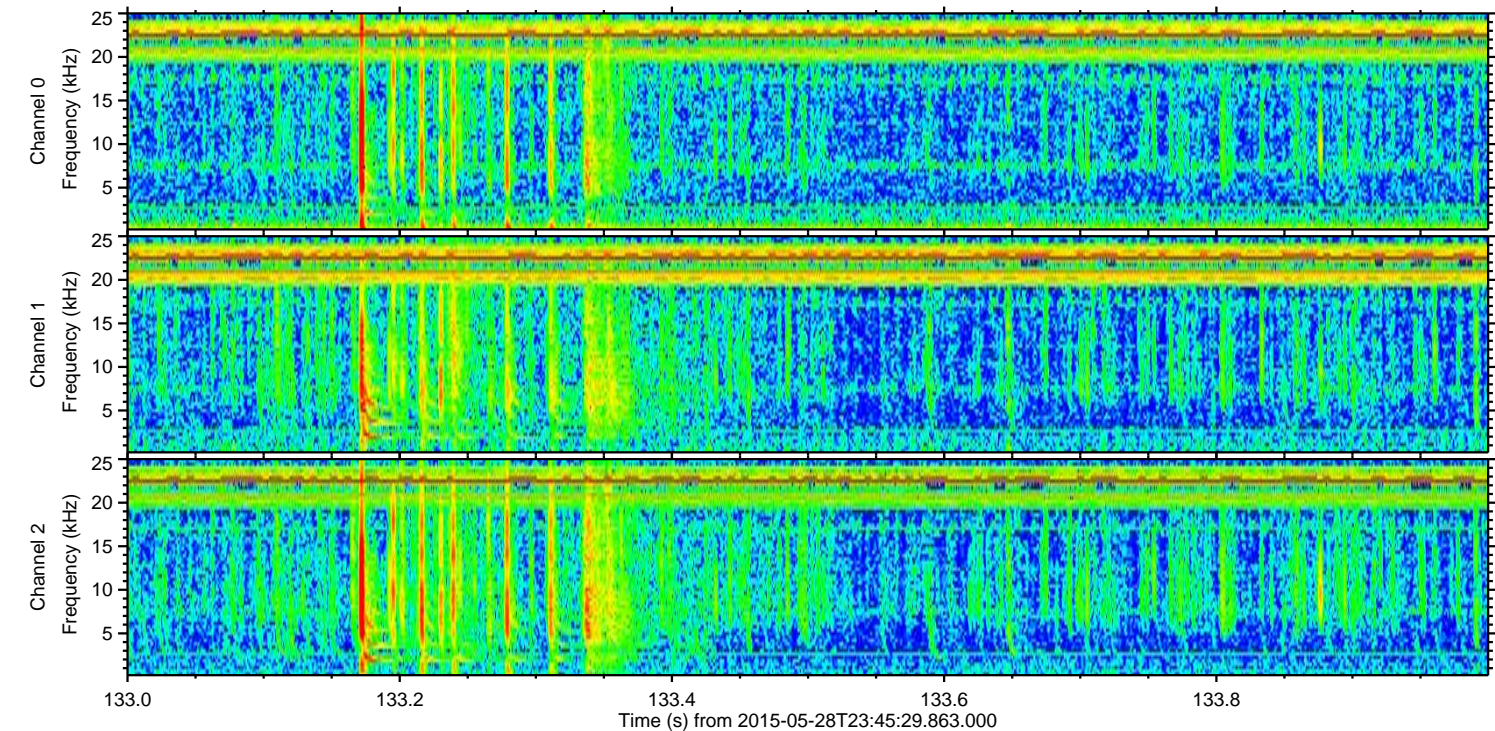
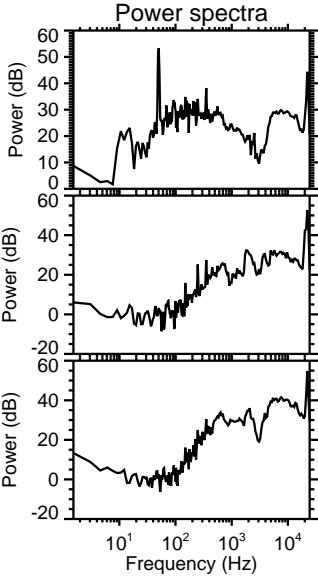
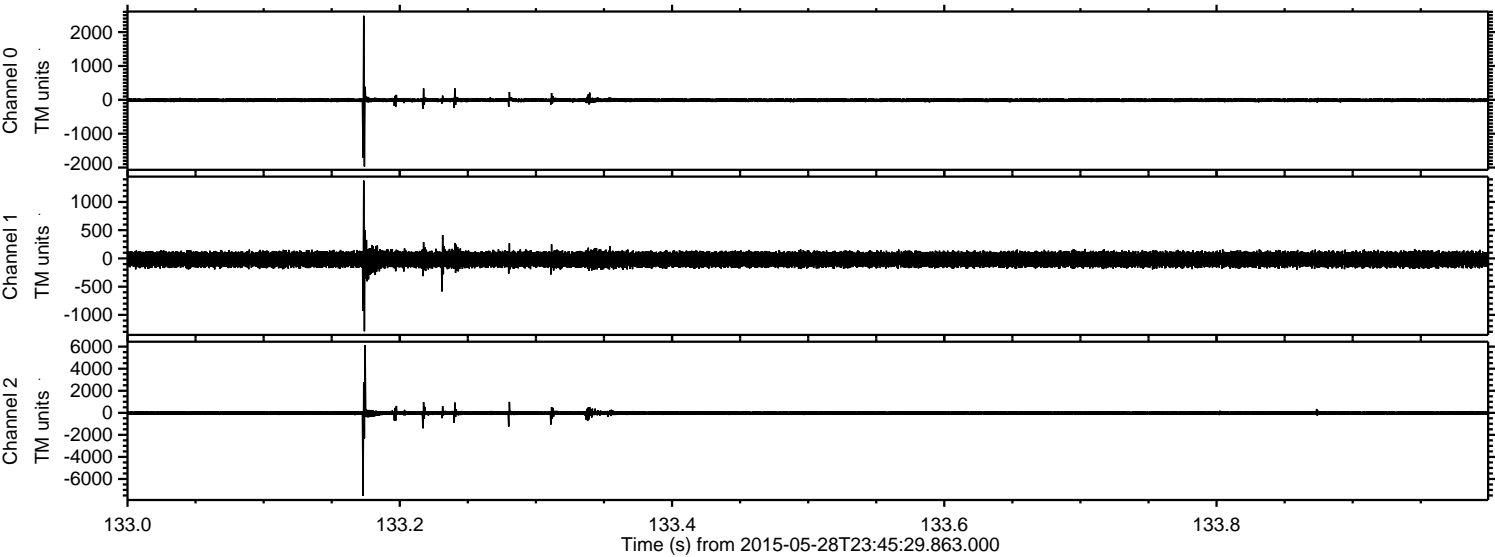

ELMAVAN 3D WAVEFORMS (Measured data sampled at 50 kHz) 49739 packets of 144 samples from 2015-05-28T23:45:29.863.000. Part 106/144

Processed Fri May 29 01:52:57 2015 by ELM ver.2012-10-06 from 001__elm20150528_234528__dat00.bin

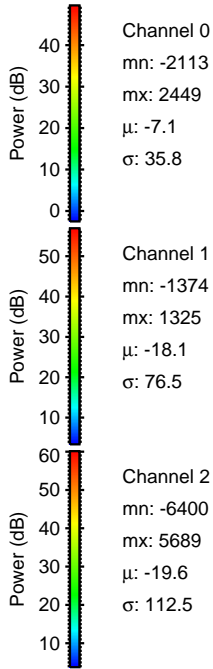
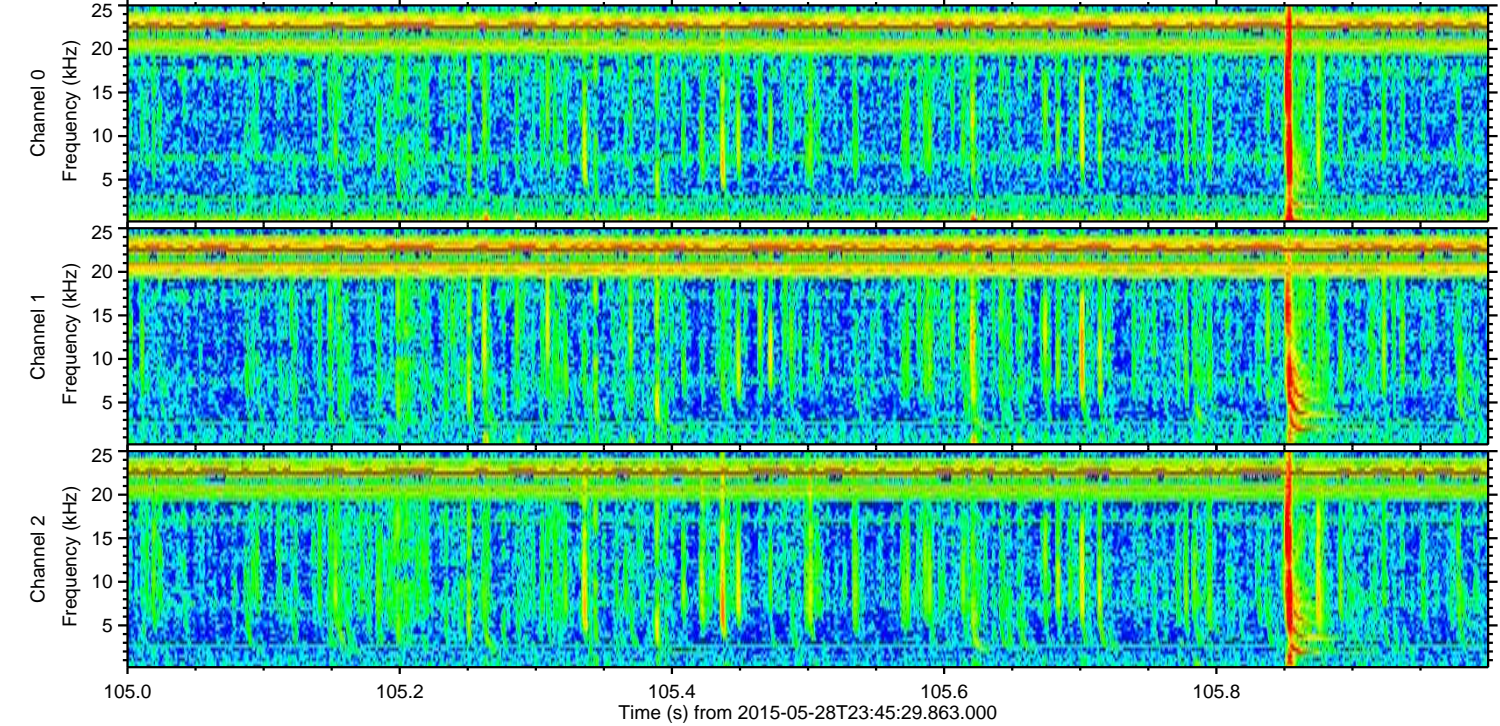
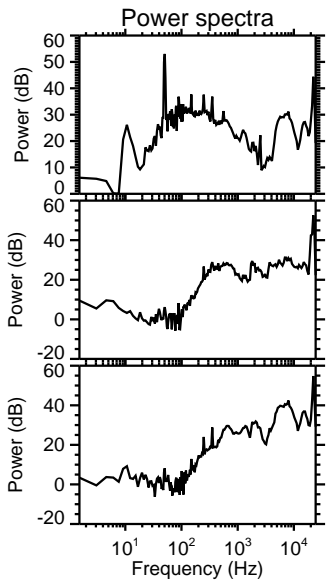
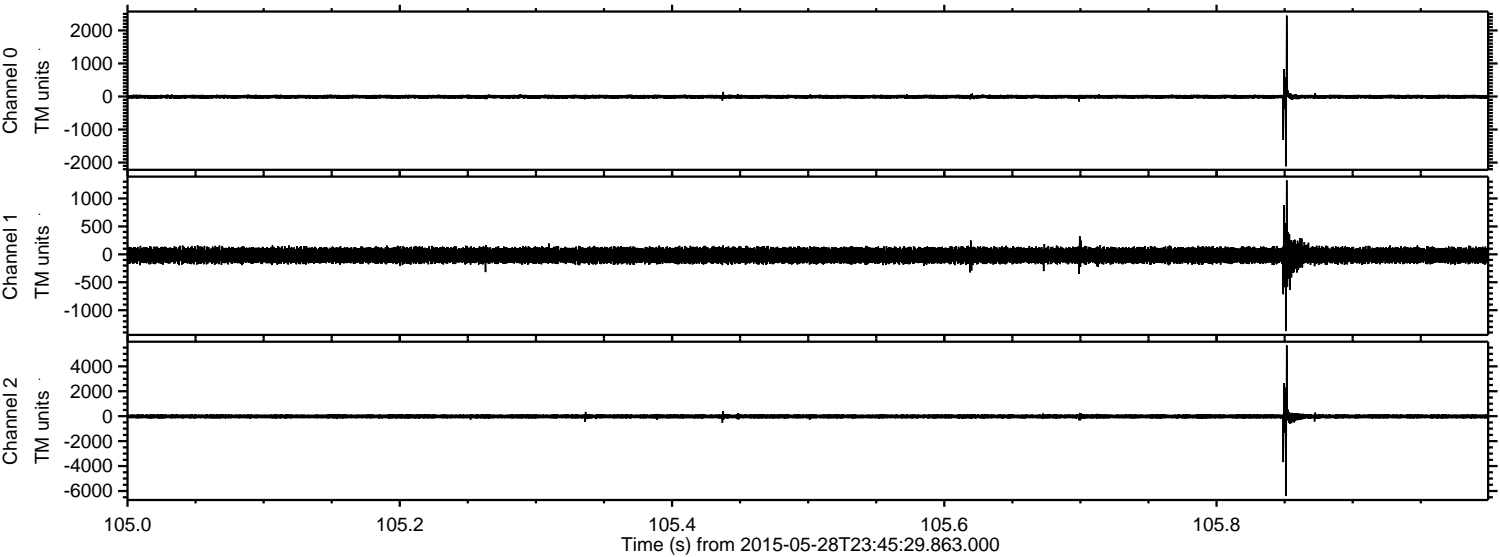

ELMAVAN 3D WAVEFORMS (Measured data sampled at 50 kHz) 49739 packets of 144 samples from 2015-05-28T23:45:29.863.000. Part 2/144

Processed Fri May 29 01:52:58 2015 by ELM ver.2012-10-06 from 001__elm20150528_234528__dat00.bin

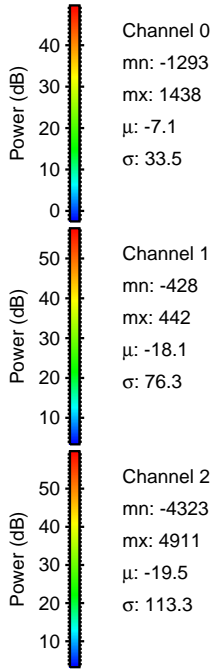
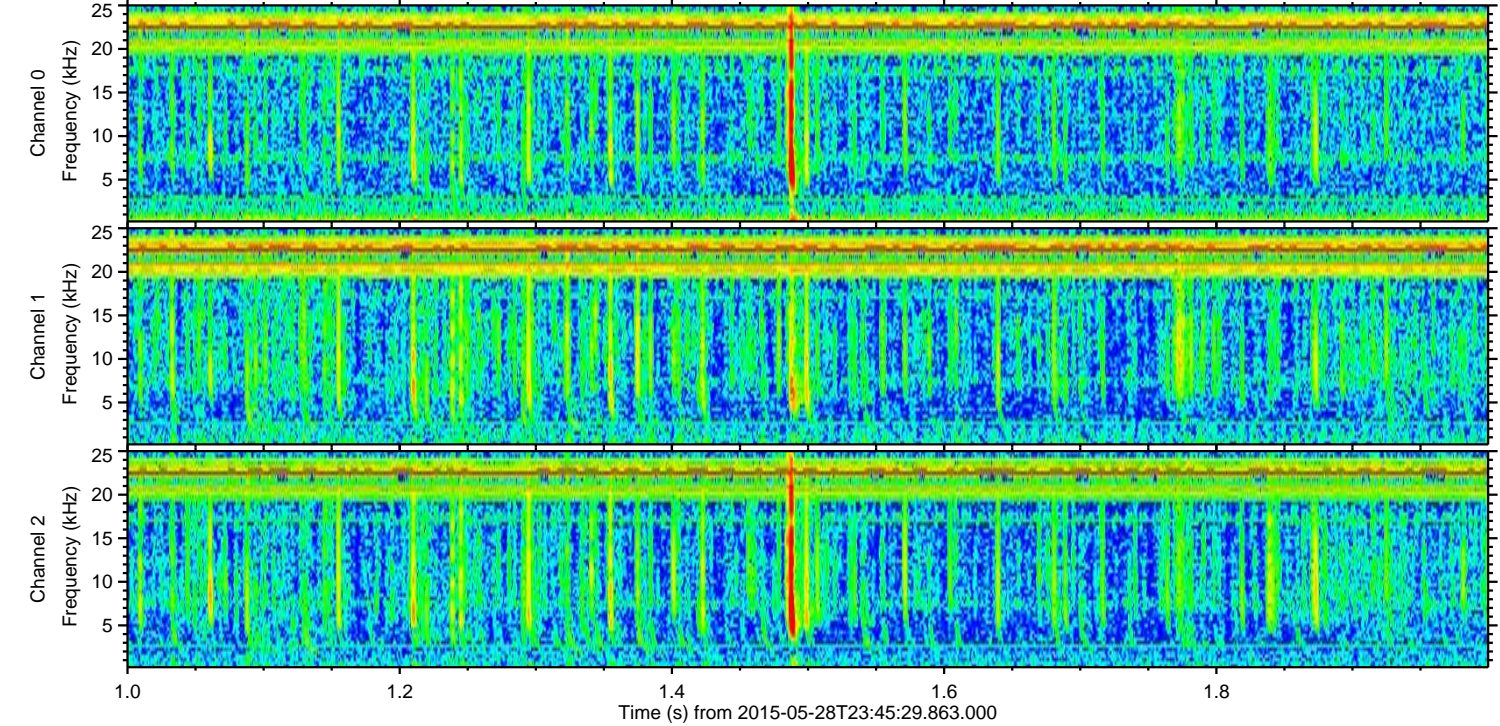
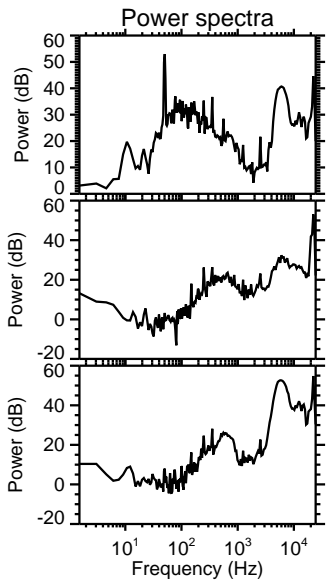
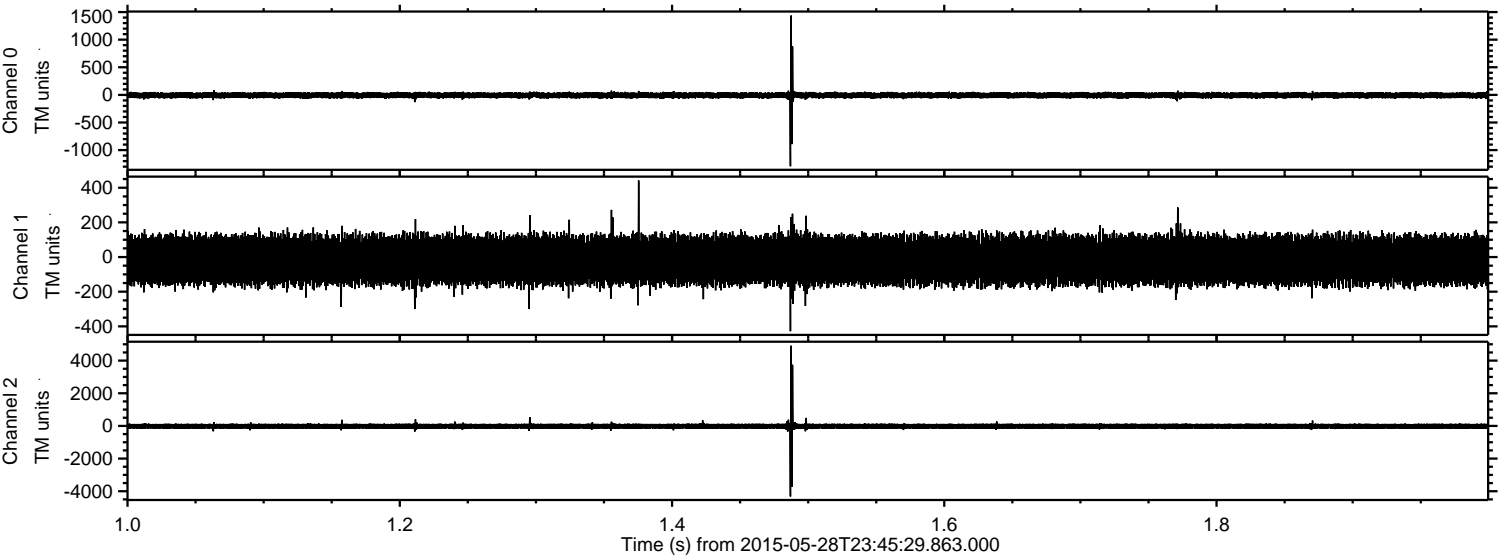

ELMAVAN 3D WAVEFORMS (Measured data sampled at 50 kHz) 49739 packets of 144 samples from 2015-05-28T23:45:29.863.000. Part 46/144

Processed Fri May 29 01:52:59 2015 by ELM ver.2012-10-06 from 001__elm20150528_234528__dat00.bin

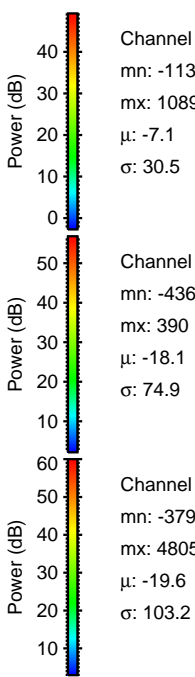
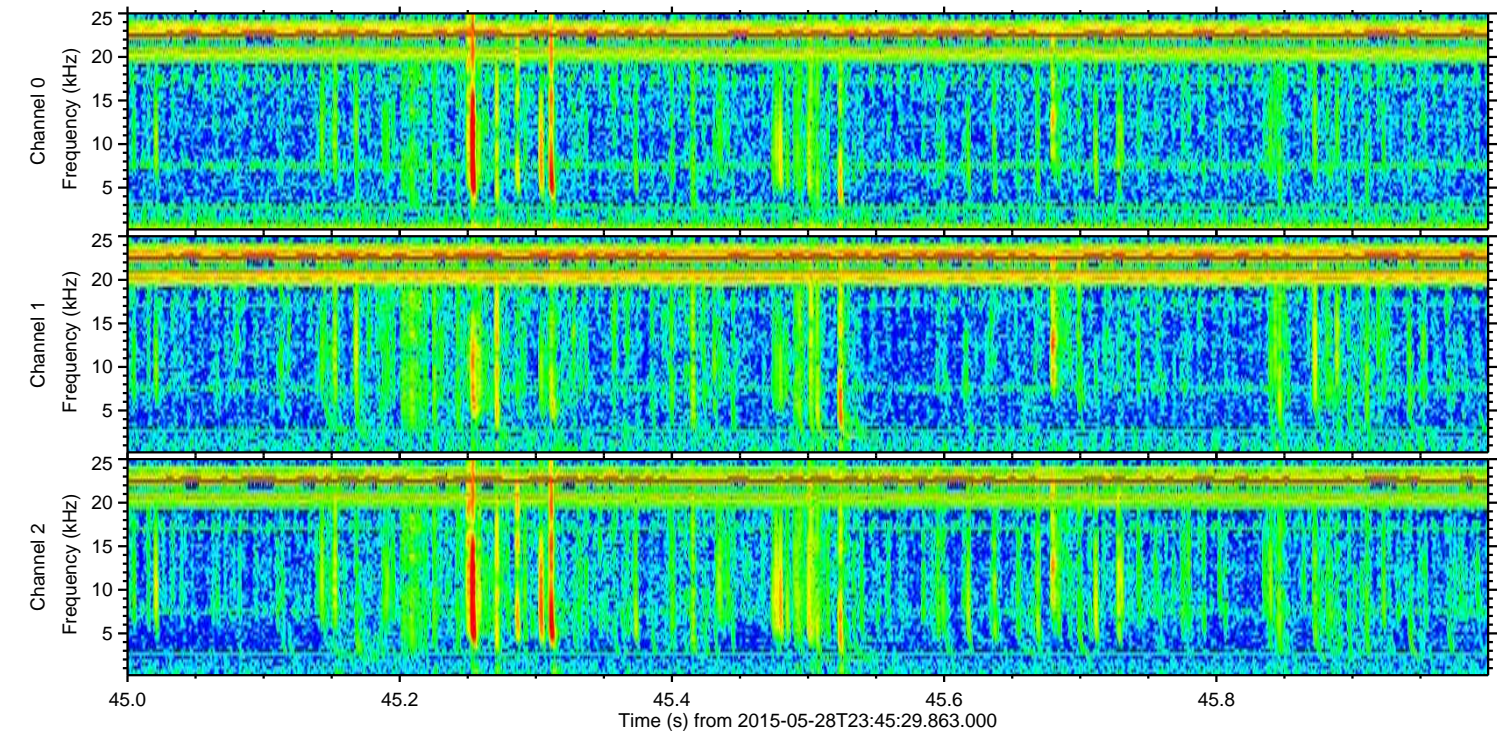
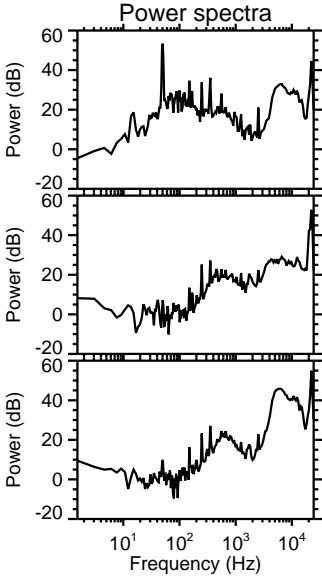
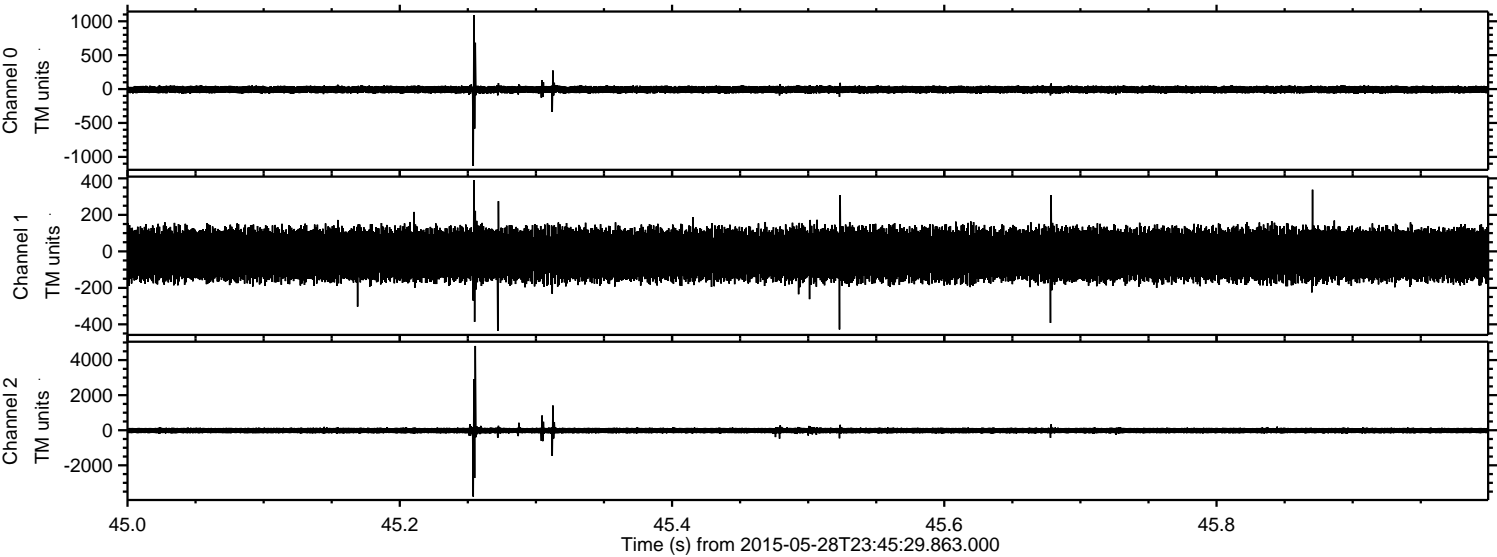

Processed Fri May 29 01:53:00 2015 by ELM ver.2012-10-06 from 001__elm20150528_234528__dat00.bin

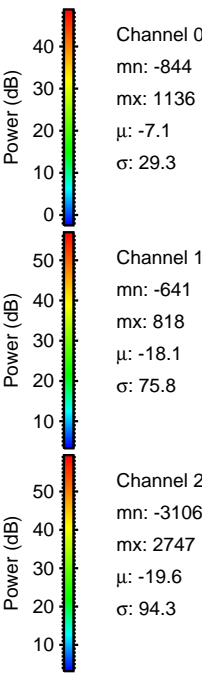
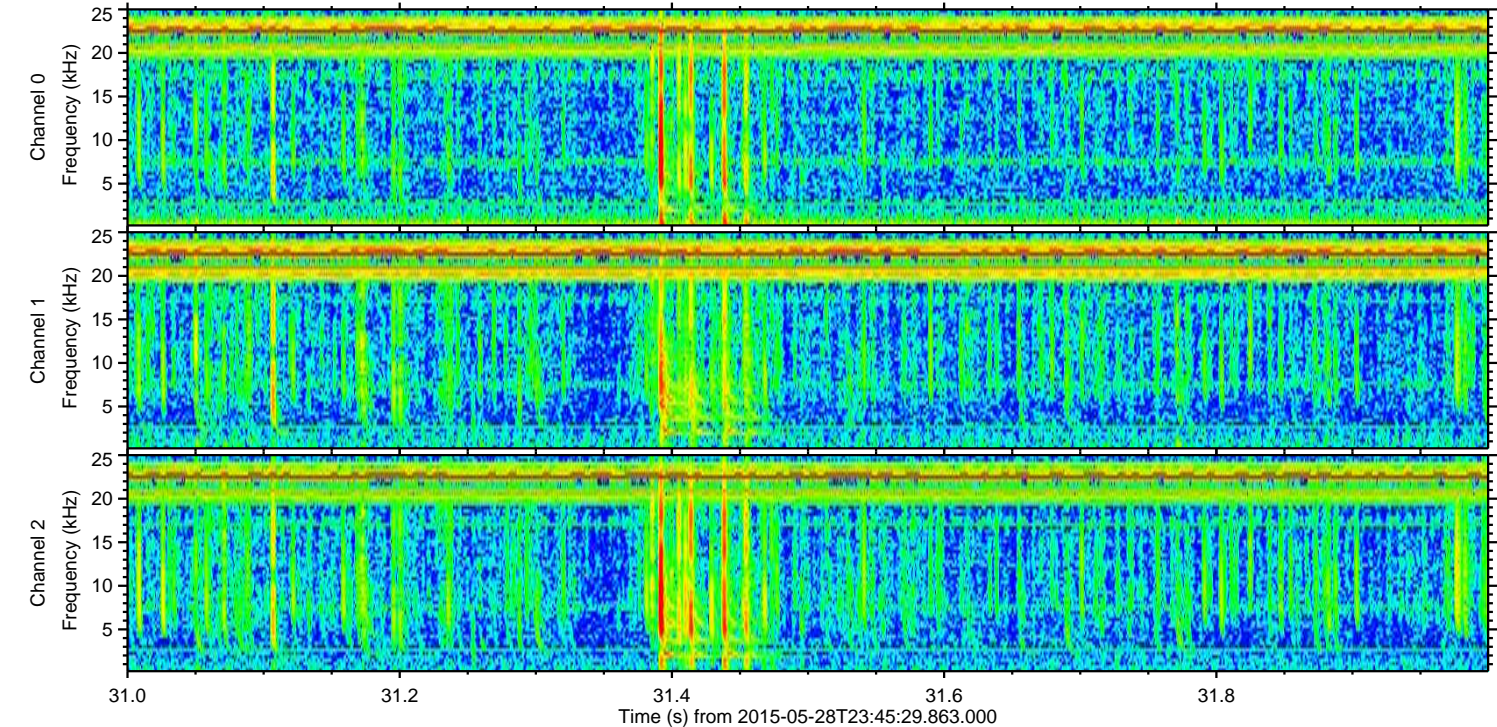
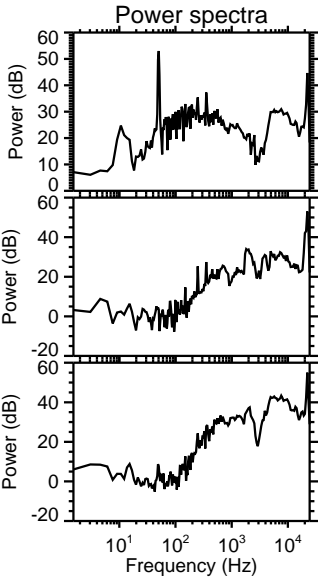
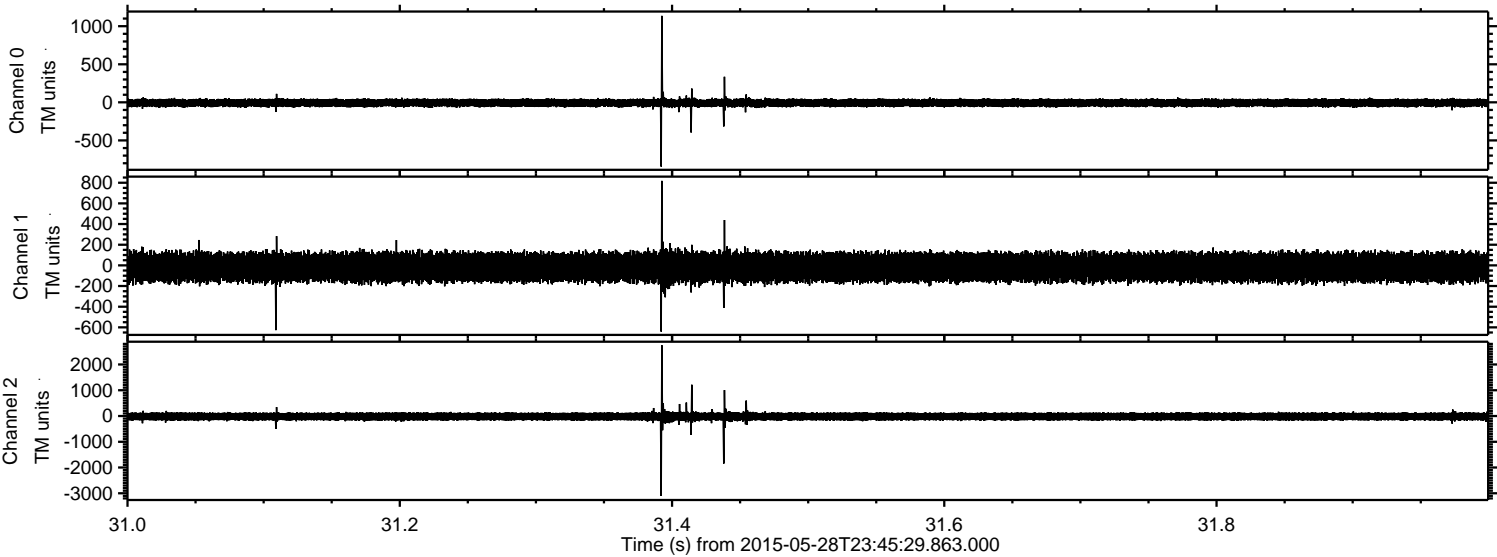

ELMAVAN 3D WAVEFORMS (Measured data sampled at 50 kHz) 49739 packets of 144 samples from 2015-05-28T23:45:29.863.000. Part 105/144

Processed Fri May 29 01:53:01 2015 by ELM ver.2012-10-06 from 001__elm20150528_234528__dat00.bin

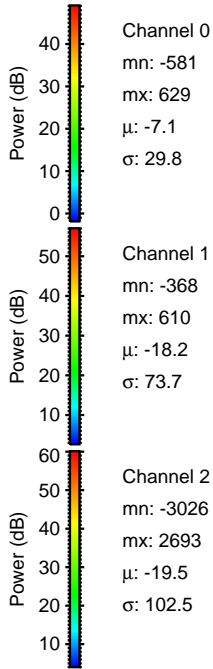
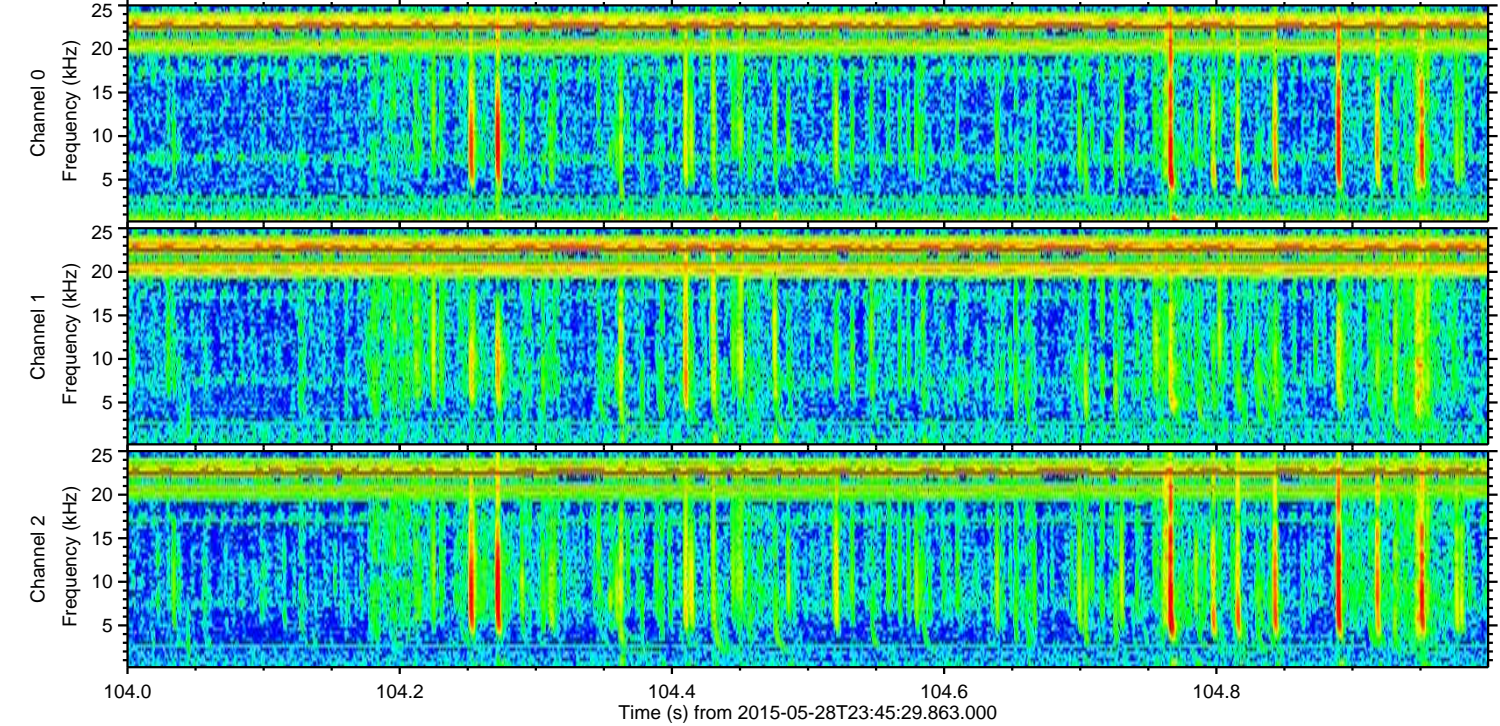
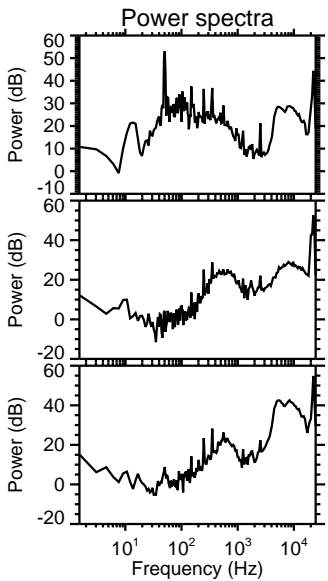
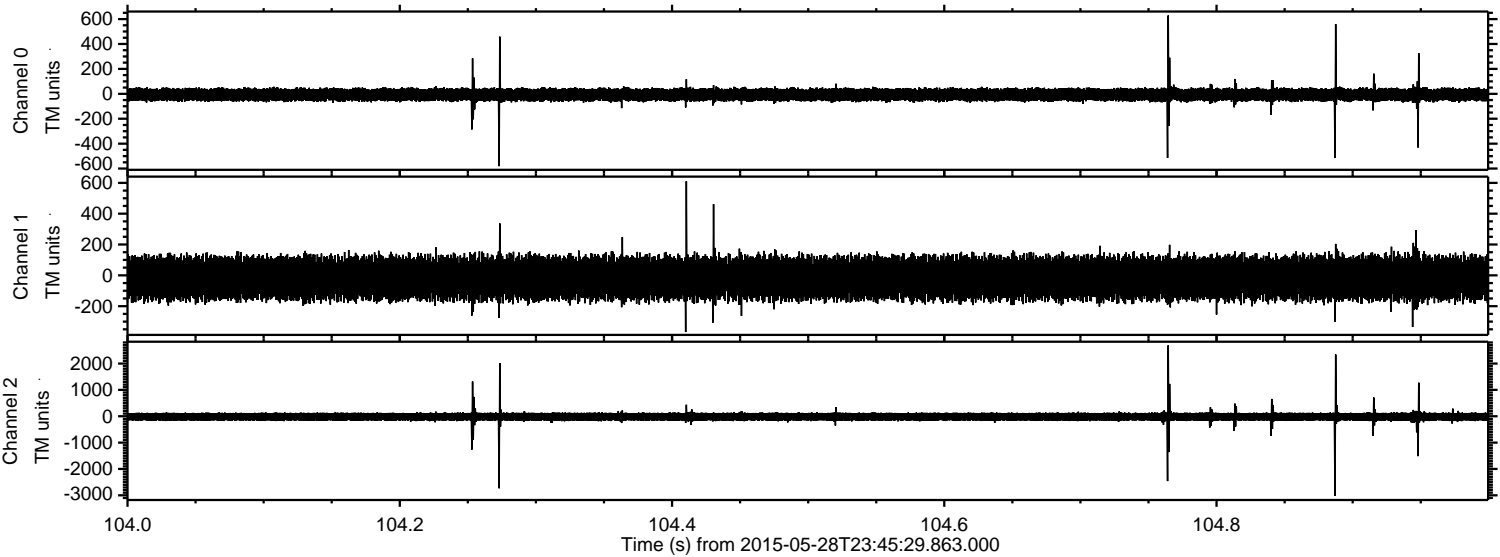

Channel 0
mn: -581
mx: 629
 μ : -7.1
 σ : 29.8

Channel 1
mn: -368
mx: 610
 μ : -18.2
 σ : 73.7

Channel 2
mn: -3026
mx: 2693
 μ : -19.5
 σ : 102.5

Processed Fri May 29 01:53:01 2015 by ELM ver.2012-10-06 from 001__elm20150528_234528__dat00.bin

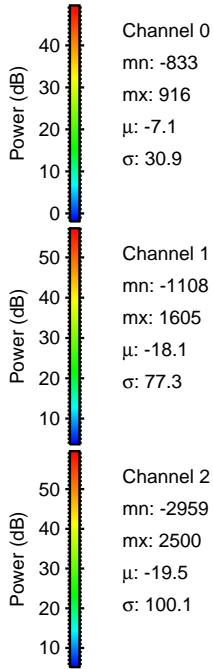
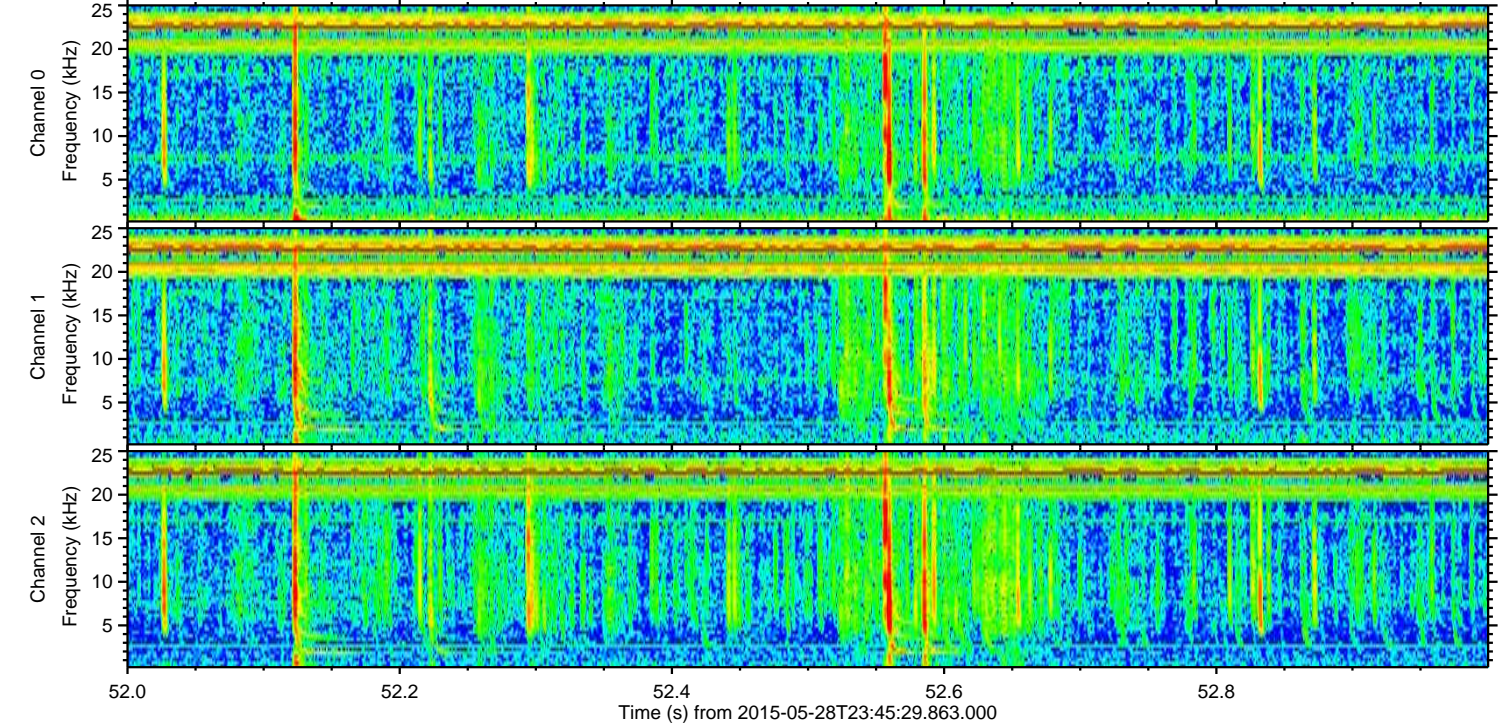
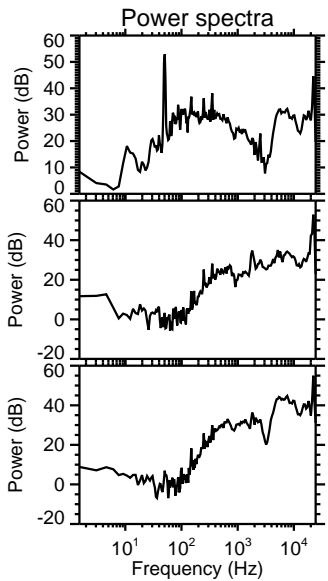
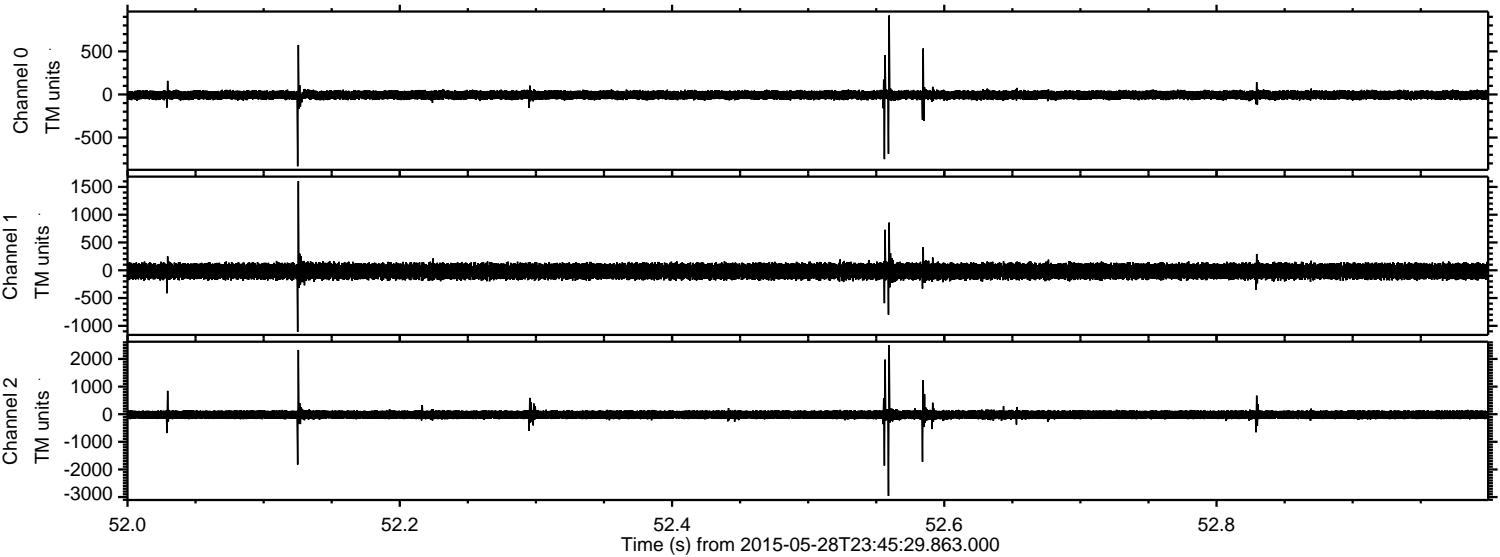

Channel 0
mn: -833
mx: 916
 μ : -7.1
 σ : 30.9

Channel 1
mn: -1108
mx: 1605
 μ : -18.1
 σ : 77.3

Channel 2
mn: -2959
mx: 2500
 μ : -19.5
 σ : 100.1

Processed Fri May 29 01:53:02 2015 by ELM ver.2012-10-06 from 001__elm20150528_234528__dat00.bin

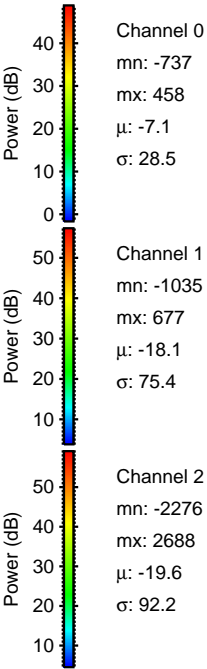
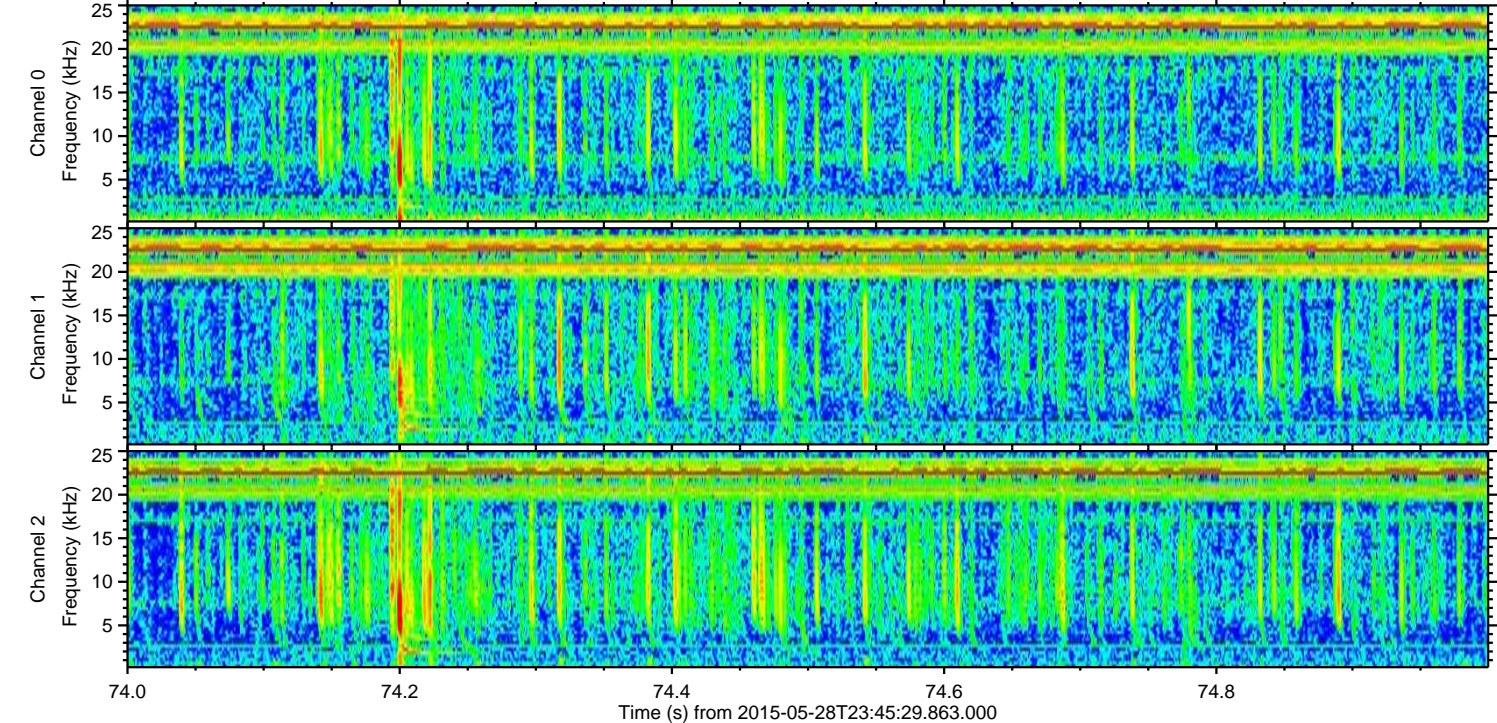
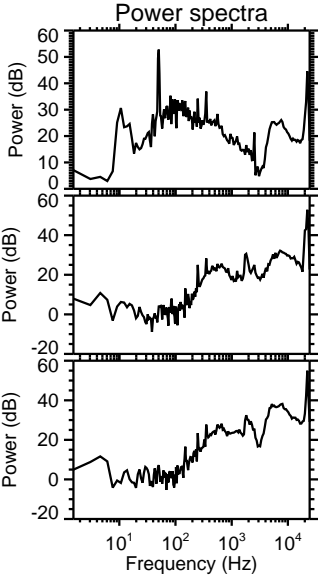
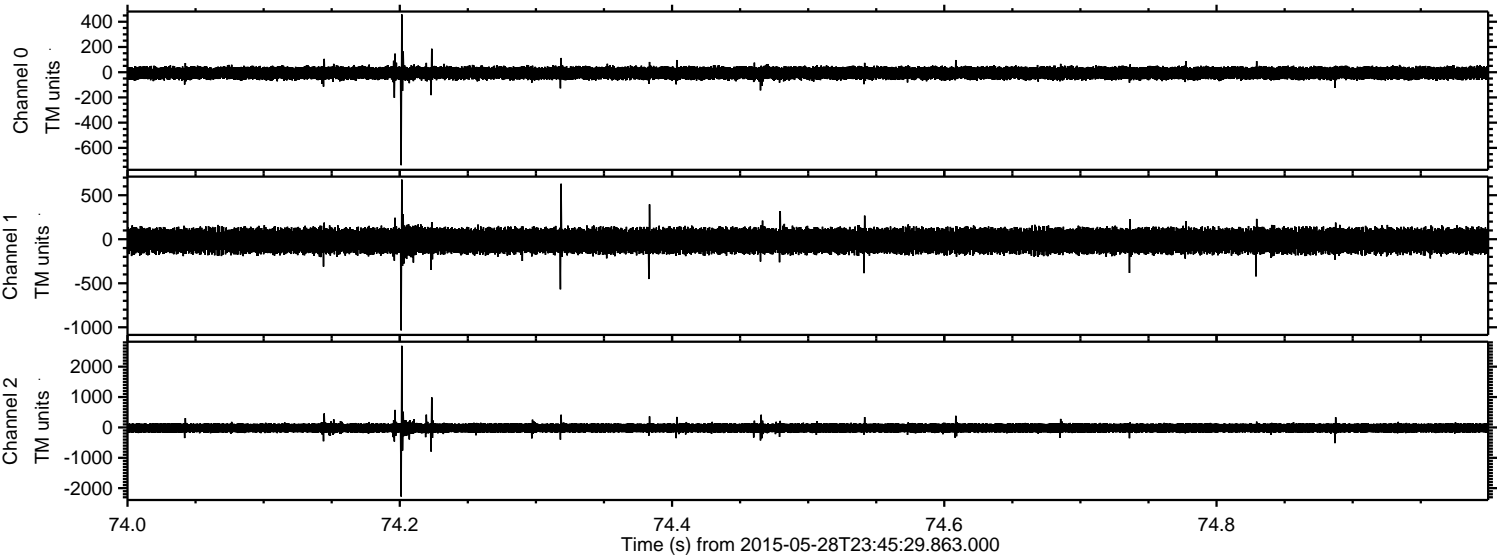

Processed Fri May 29 01:53:03 2015 by ELM ver.2012-10-06 from 001__elm20150528_234528__dat00.bin

