

ELMAVAN 3D WAVEFORMS (Measured data sampled at 50 kHz) 49789 packets of 144 samples from 2015-05-28T20:45:23.586.999.

Processed Thu May 28 22:52:20 2015 by ELM ver.2012-10-06 from 001\_\_elm20150528\_204522\_\_dat00.bin

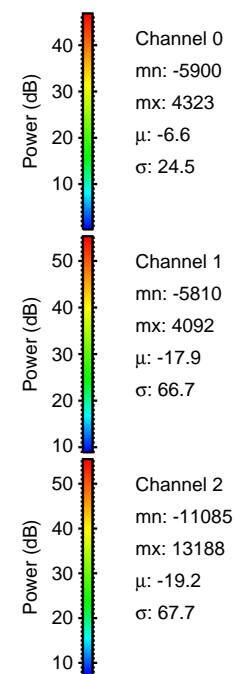

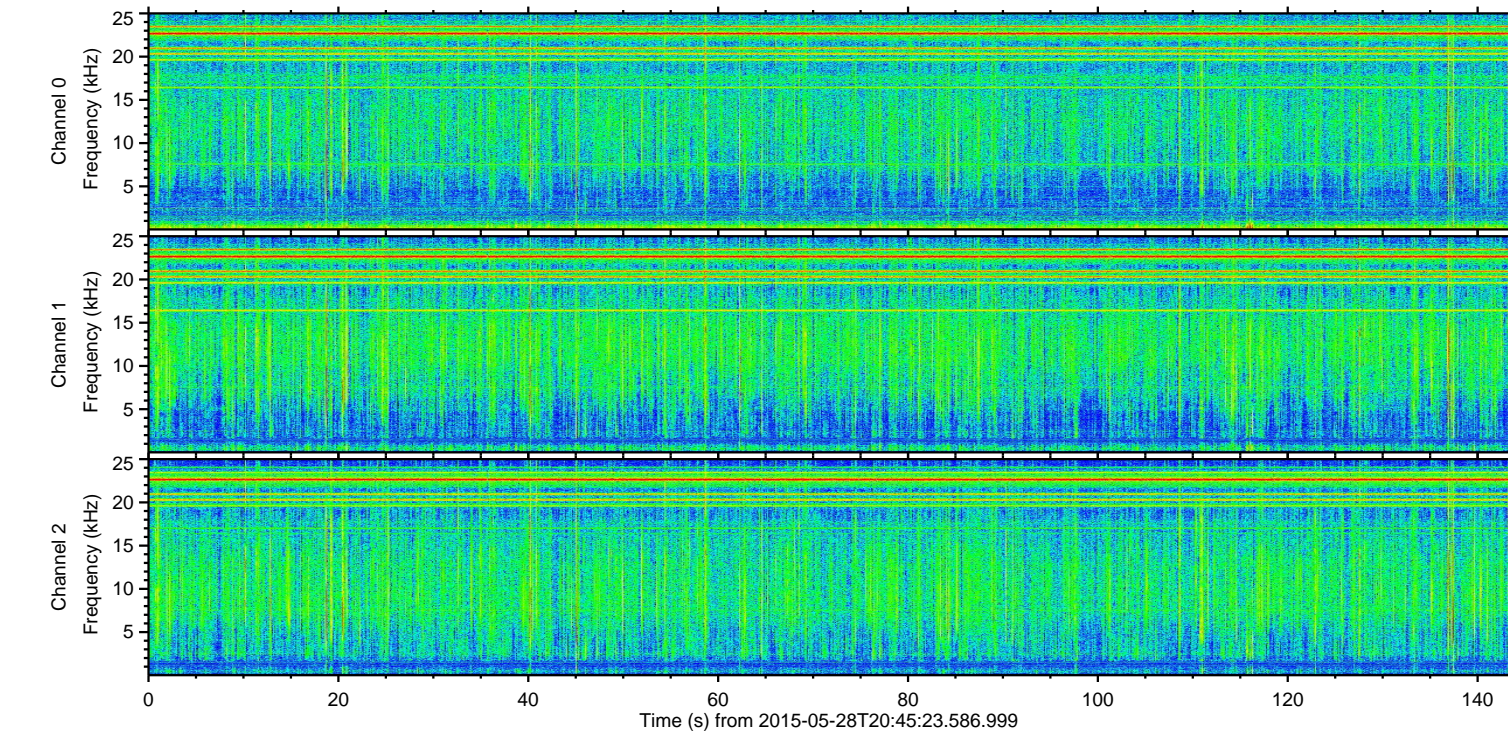
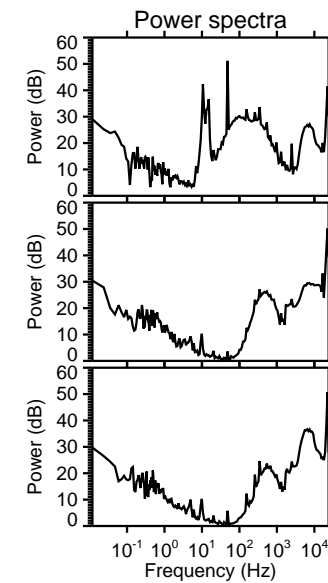
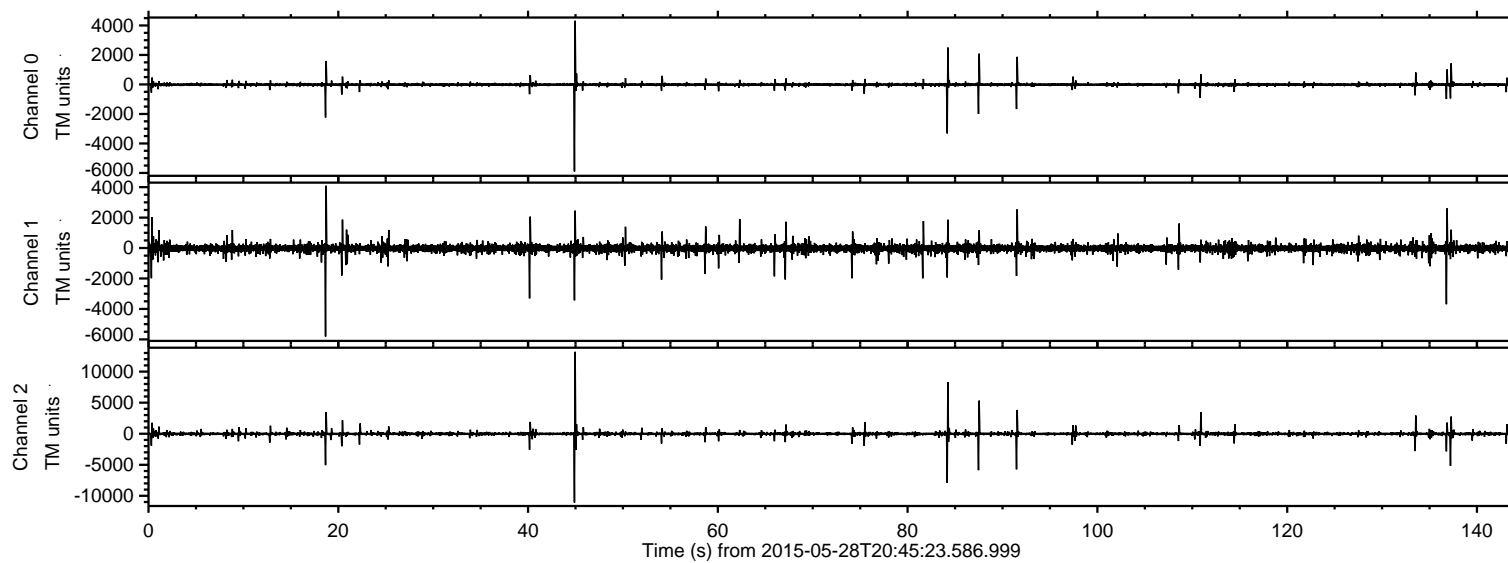

ELMAVAN 3D WAVEFORMS (Measured data sampled at 50 kHz) 49789 packets of 144 samples from 2015-05-28T20:45:23.586.999. Part 45/144

Processed Thu May 28 22:52:32 2015 by ELM ver.2012-10-06 from 001\_\_elm20150528\_204522\_\_dat00.bin

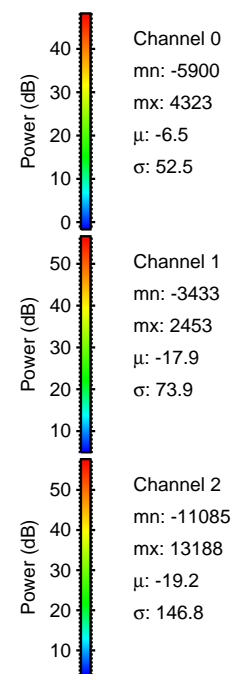
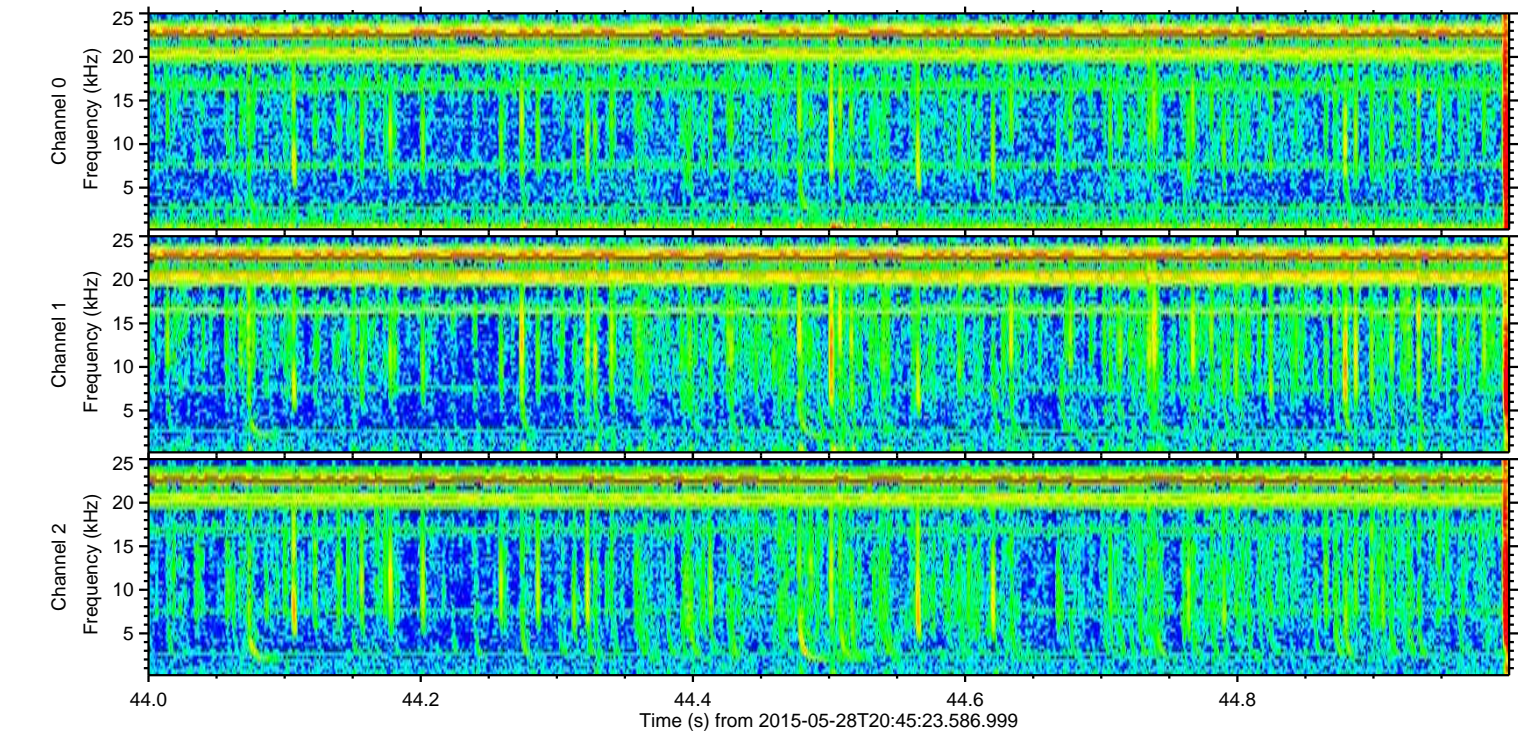
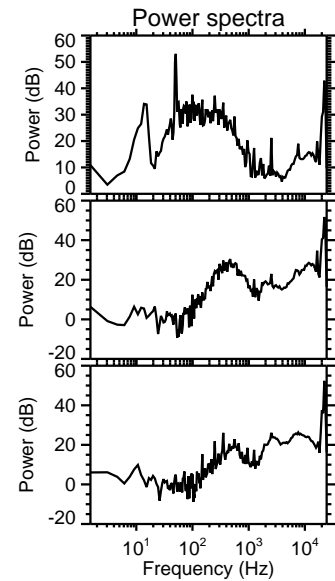
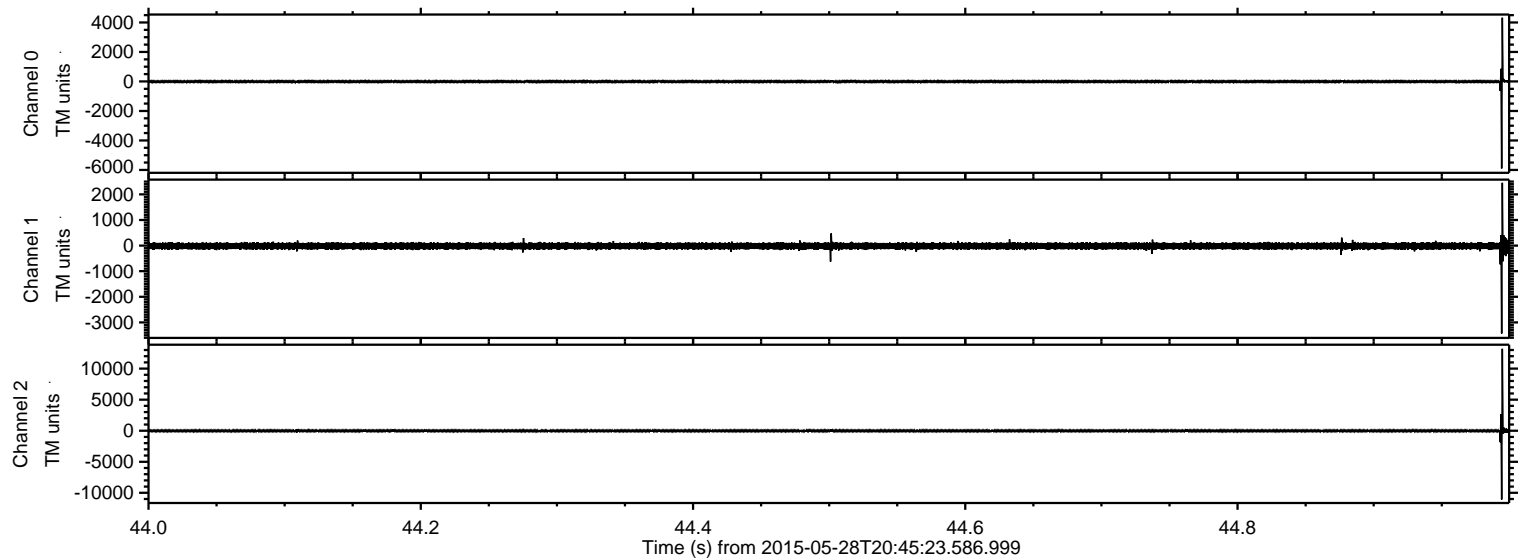



Processed Thu May 28 22:52:32 2015 by ELM ver.2012-10-06 from 001\_\_elm20150528\_204522\_\_dat00.bin

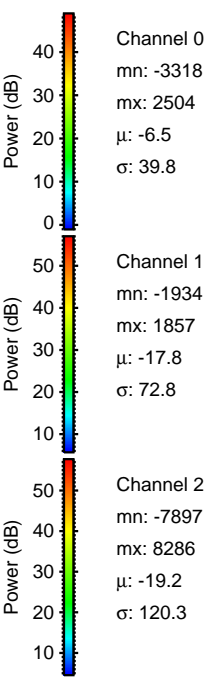
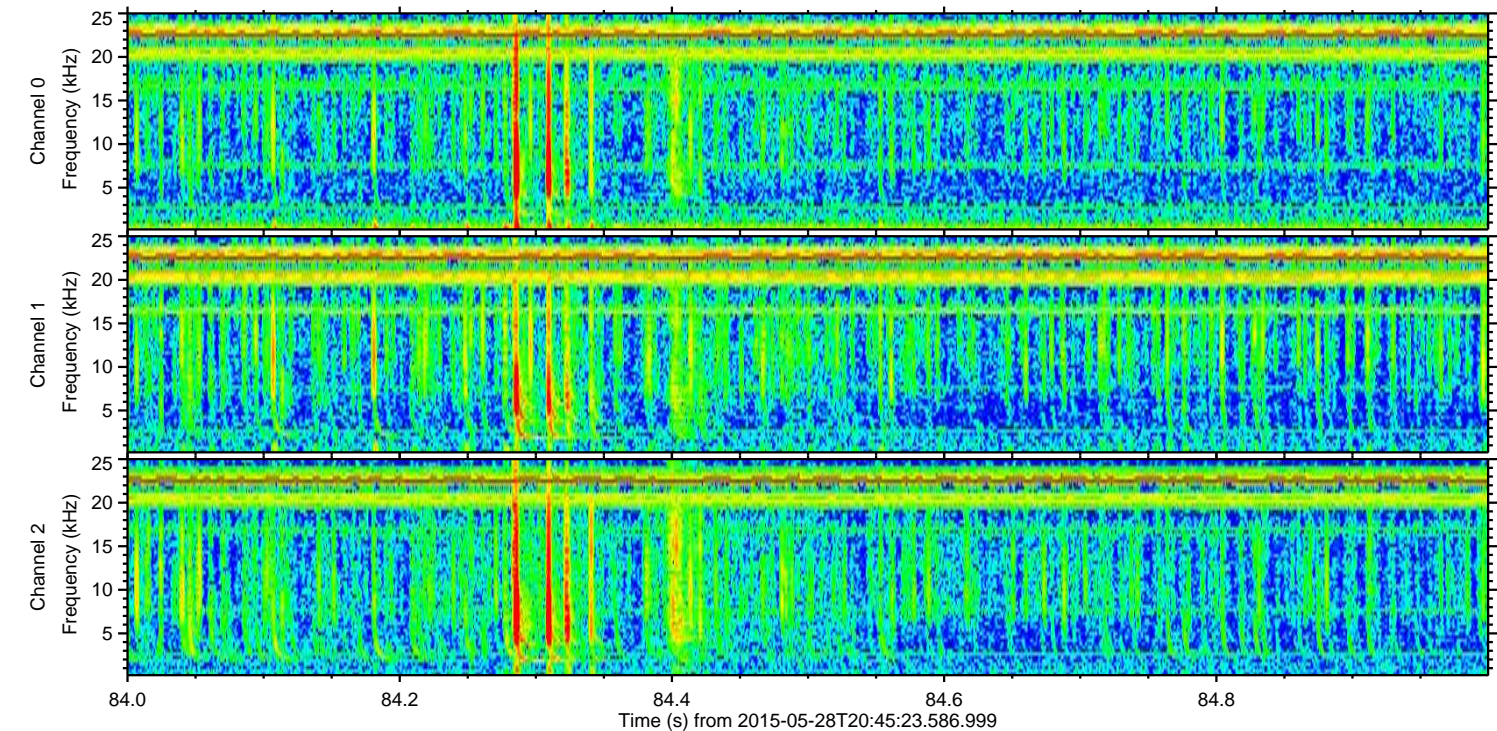
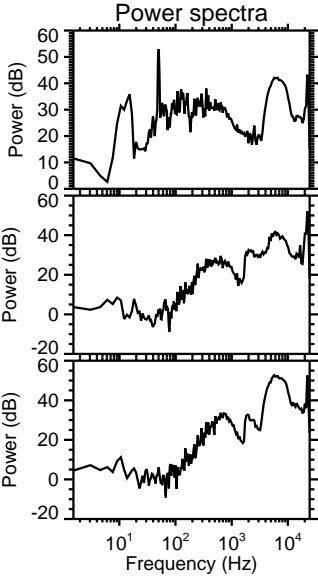
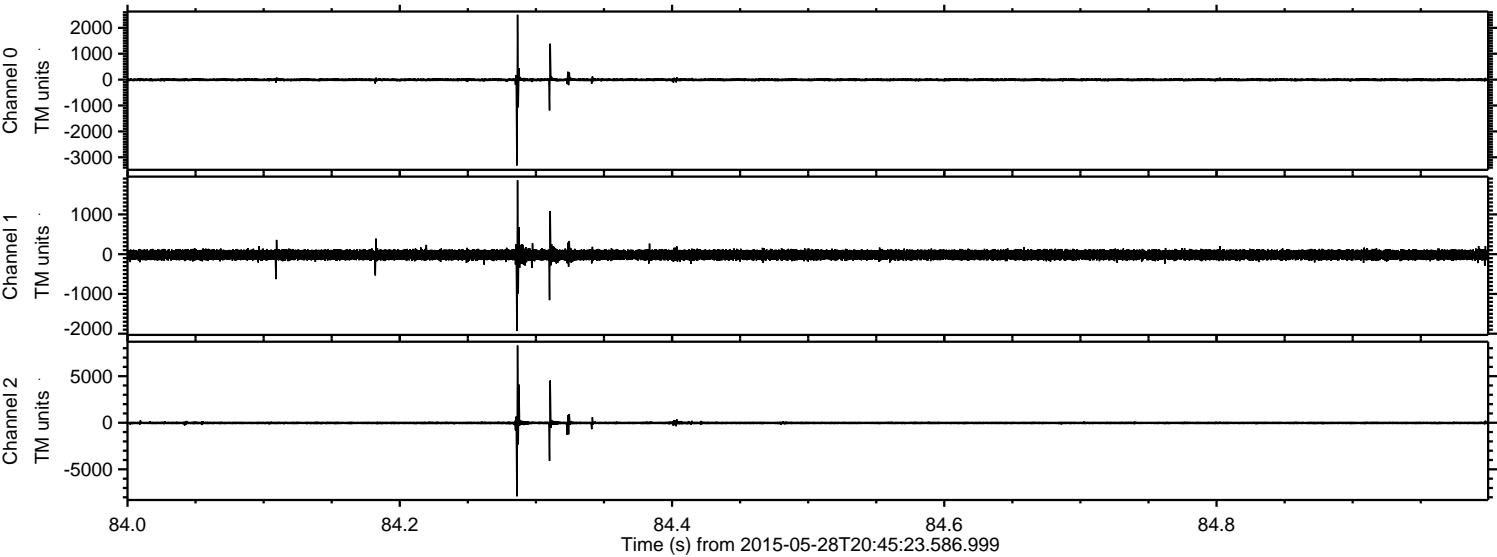



Processed Thu May 28 22:52:33 2015 by ELM ver.2012-10-06 from 001\_\_elm20150528\_204522\_\_dat00.bin

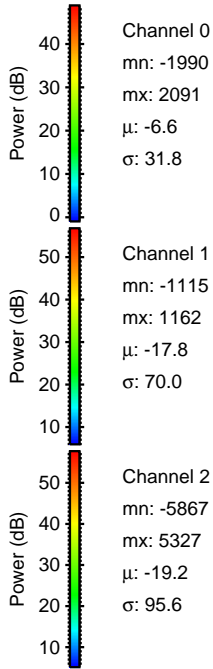
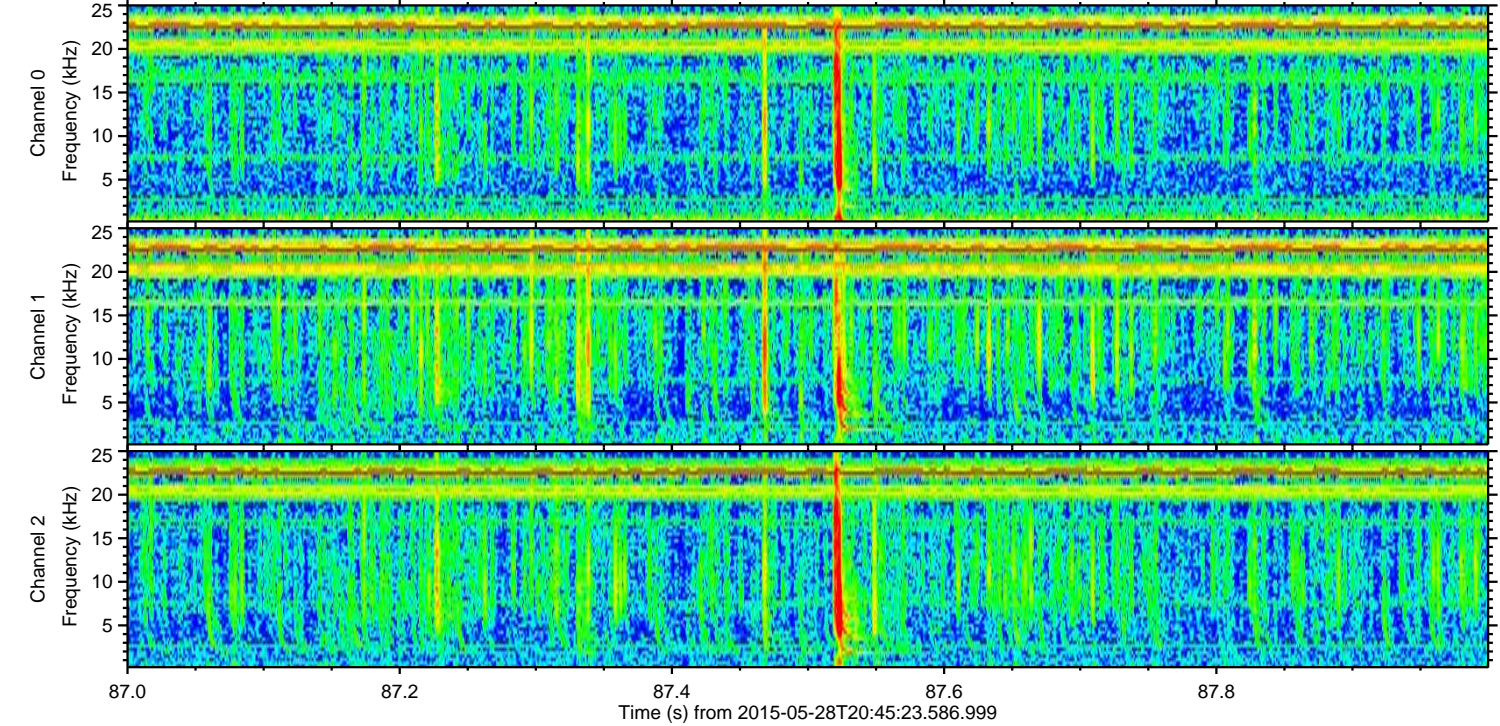
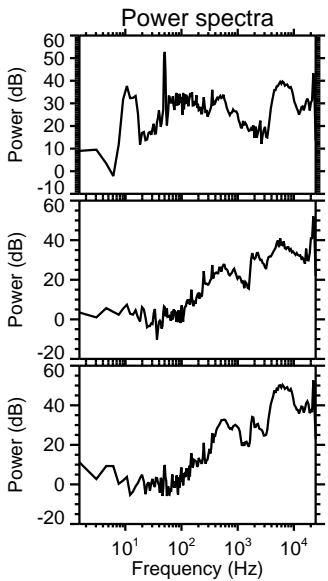
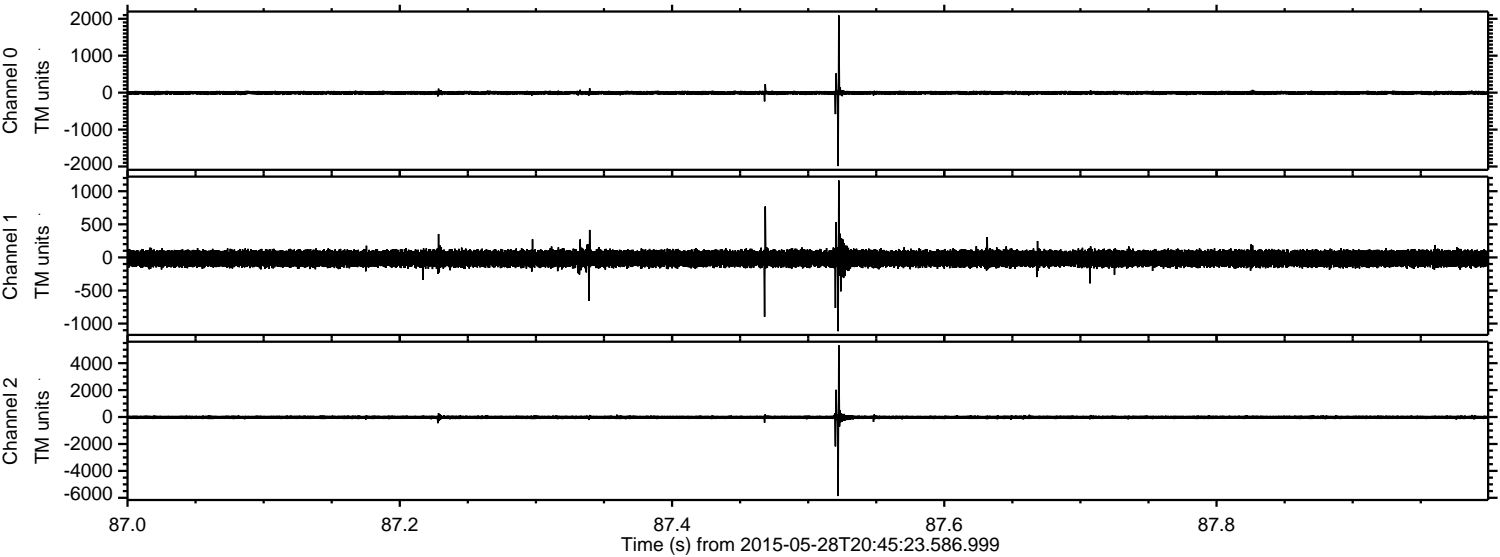



Processed Thu May 28 22:52:34 2015 by ELM ver.2012-10-06 from 001\_\_elm20150528\_204522\_\_dat00.bin

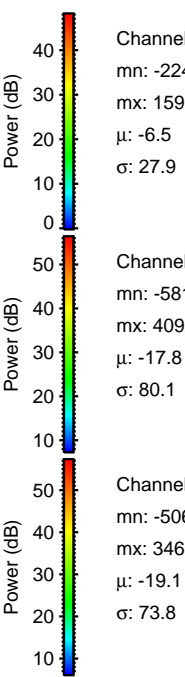
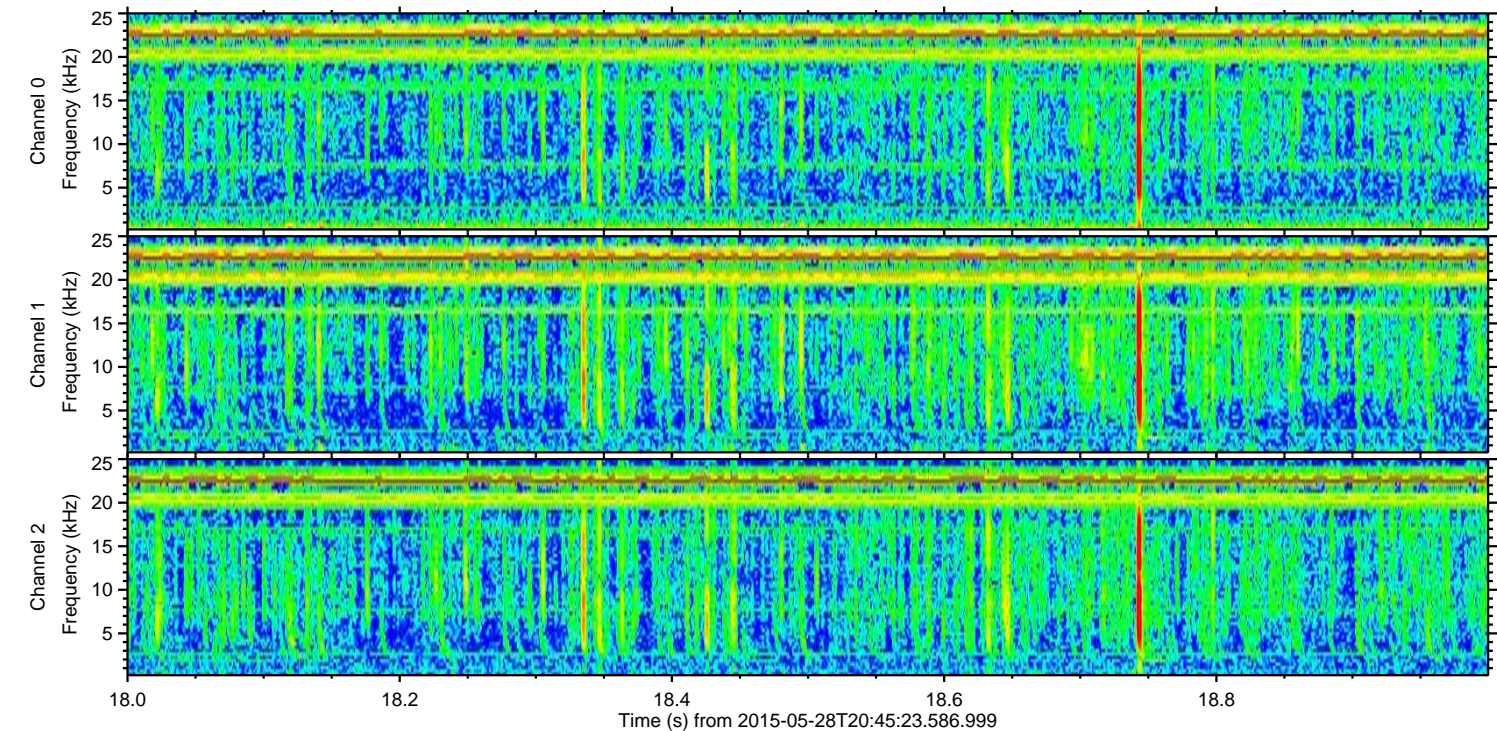
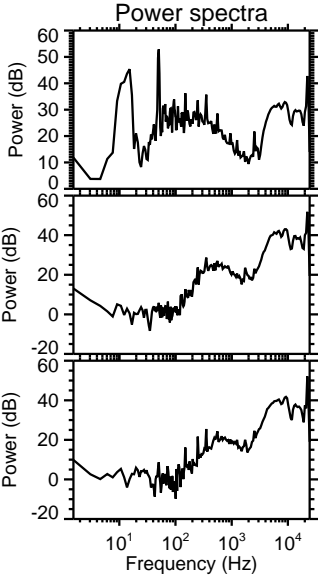
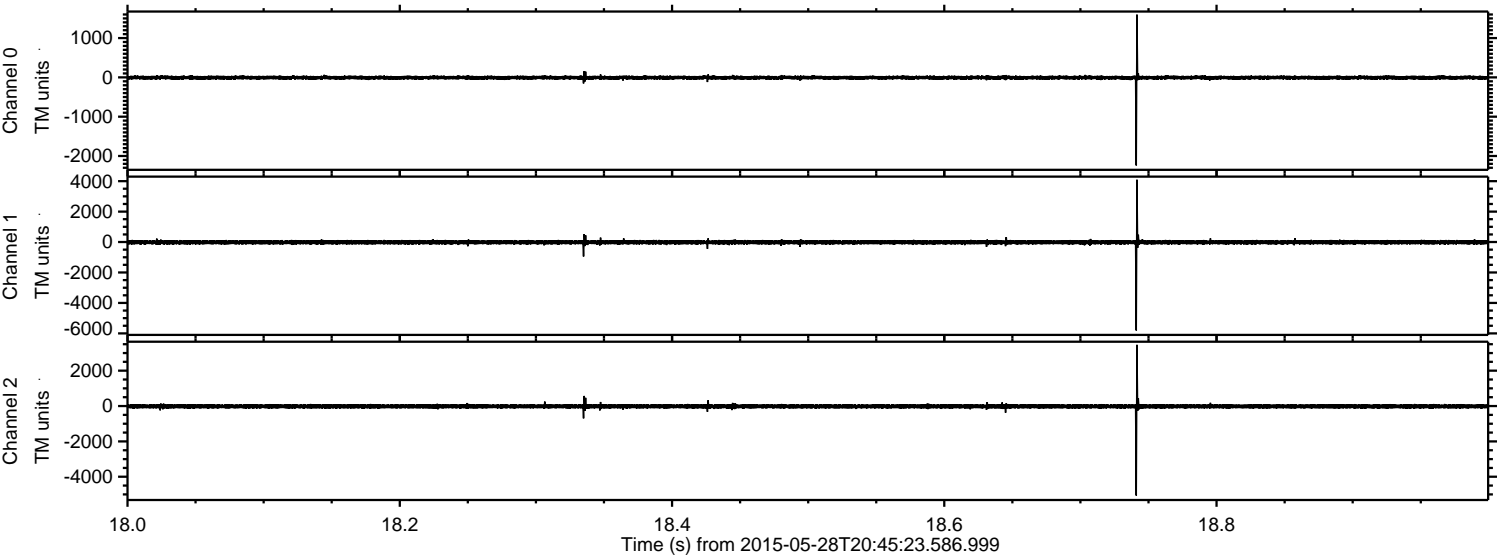



Processed Thu May 28 22:52:35 2015 by ELM ver.2012-10-06 from 001\_\_elm20150528\_204522\_\_dat00.bin

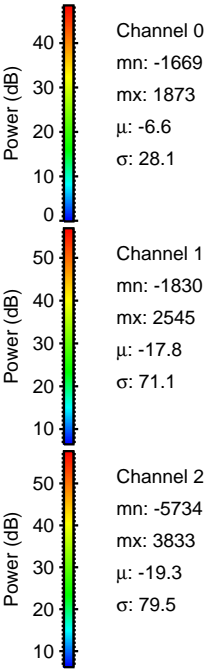
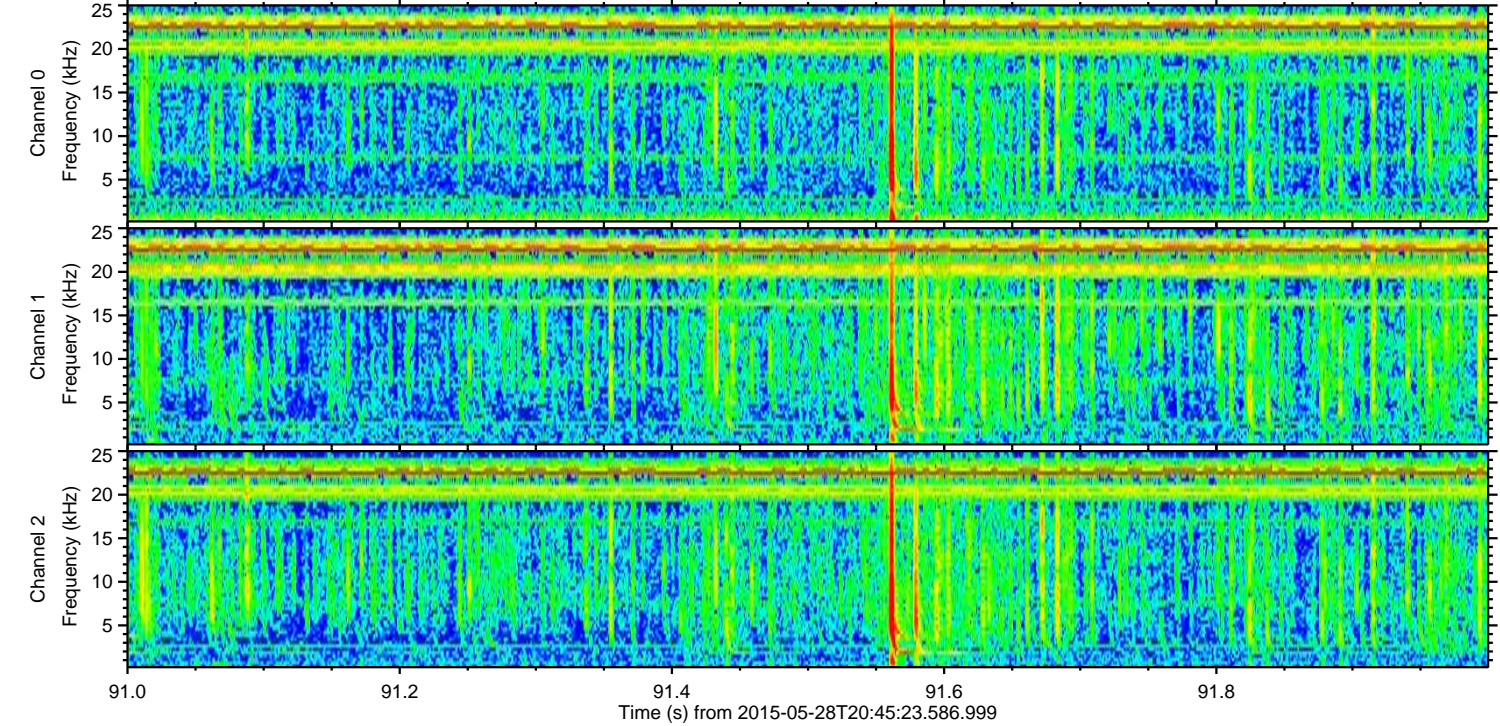
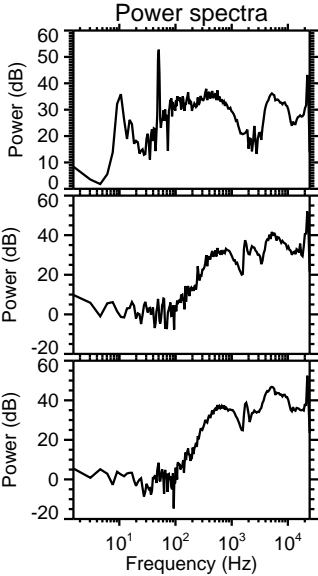
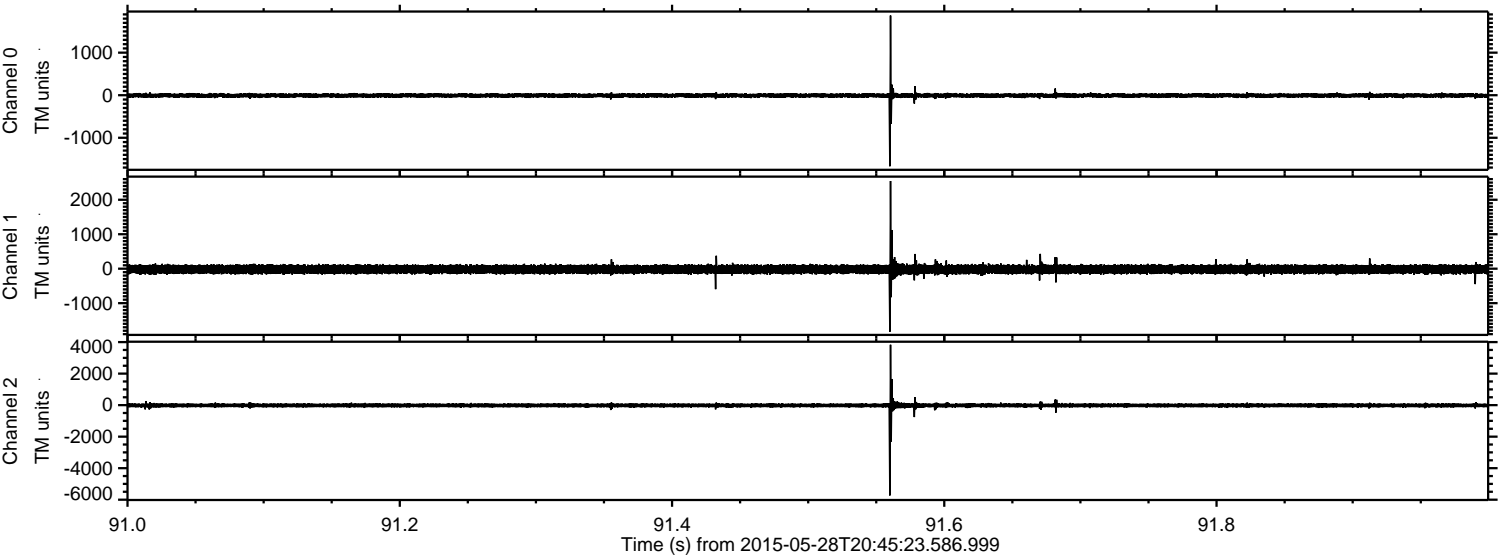



ELMAVAN 3D WAVEFORMS (Measured data sampled at 50 kHz) 49789 packets of 144 samples from 2015-05-28T20:45:23.586.999. Part 138/144

Processed Thu May 28 22:52:36 2015 by ELM ver.2012-10-06 from 001\_\_elm20150528\_204522\_\_dat00.bin

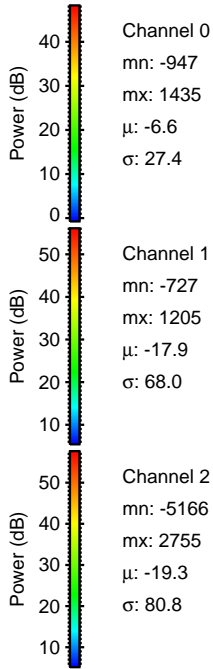
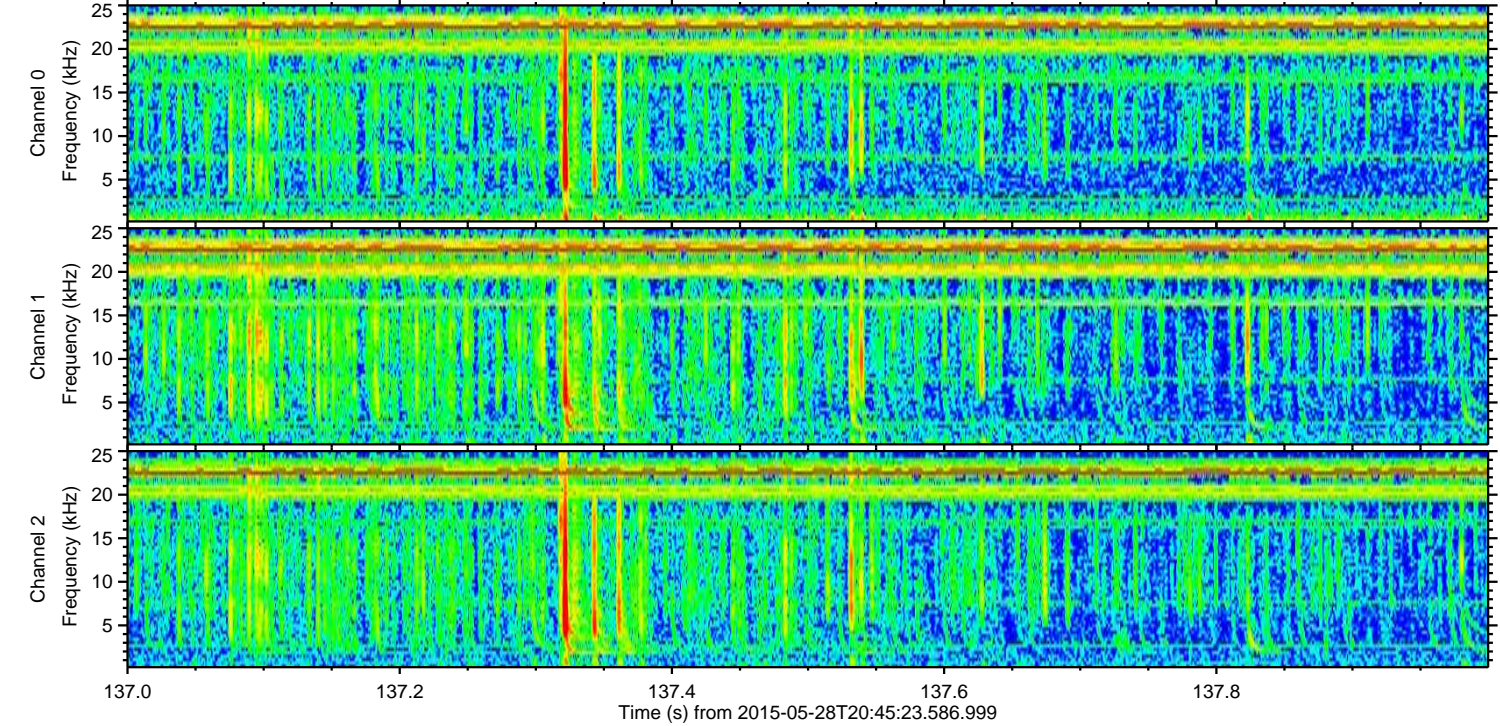
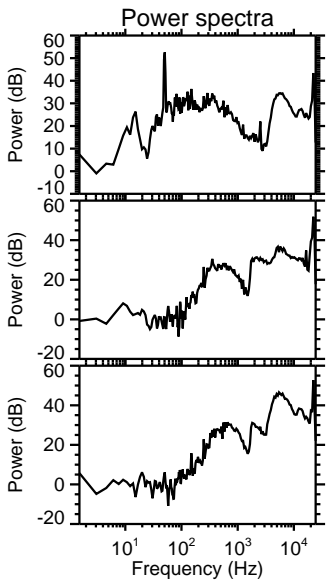
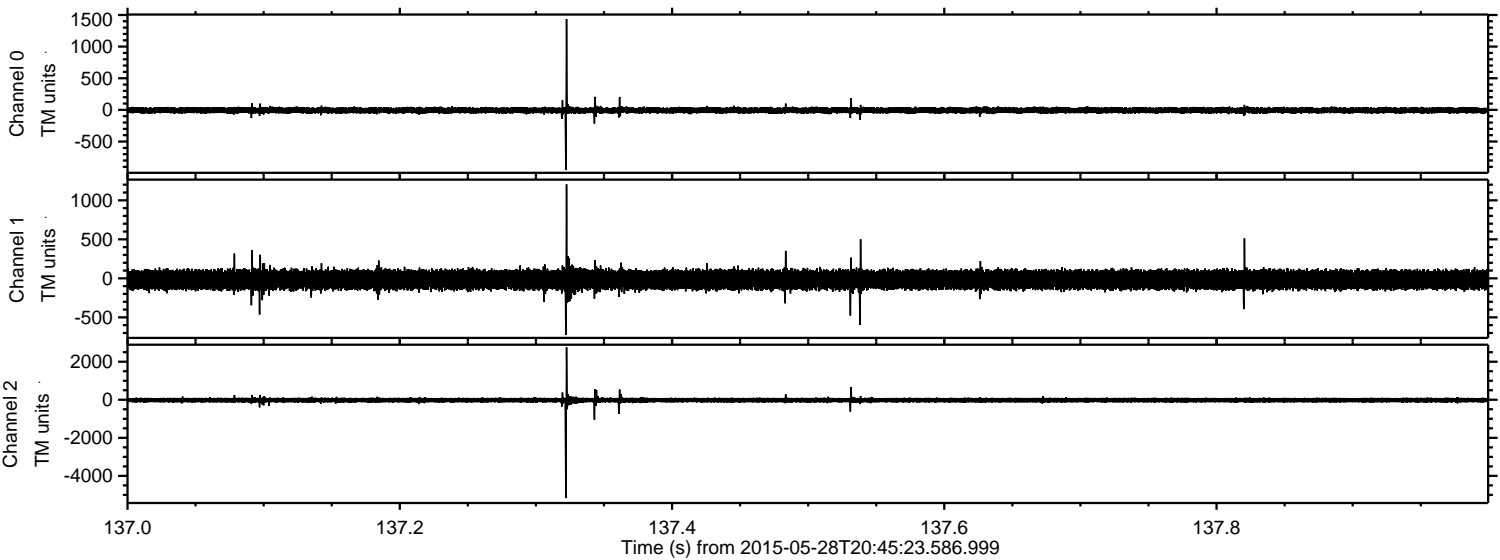



ELMAVAN 3D WAVEFORMS (Measured data sampled at 50 kHz) 49789 packets of 144 samples from 2015-05-28T20:45:23.586.999. Part 137/144

Processed Thu May 28 22:52:37 2015 by ELM ver.2012-10-06 from 001\_\_elm20150528\_204522\_\_dat00.bin

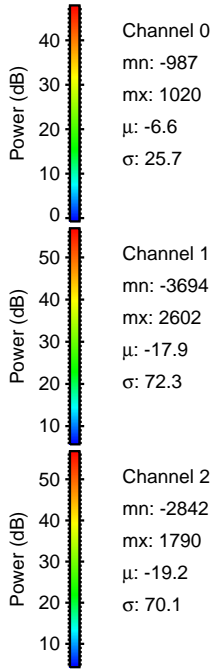
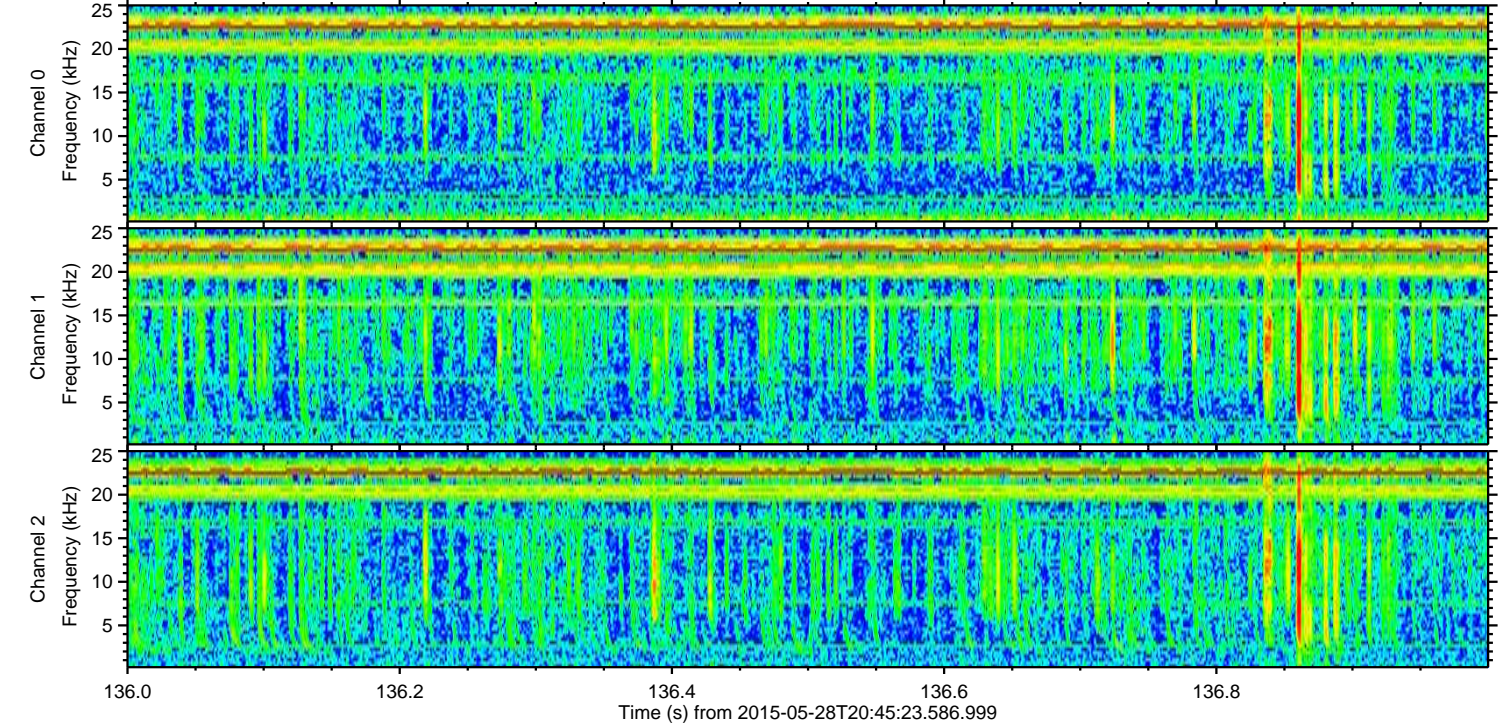
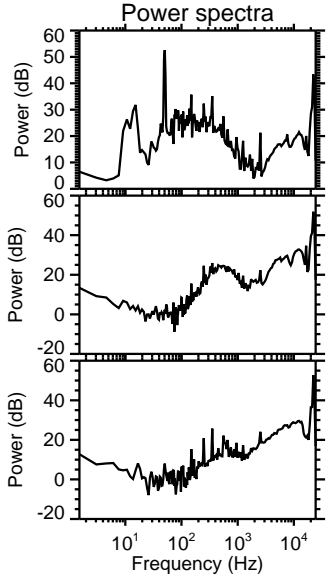
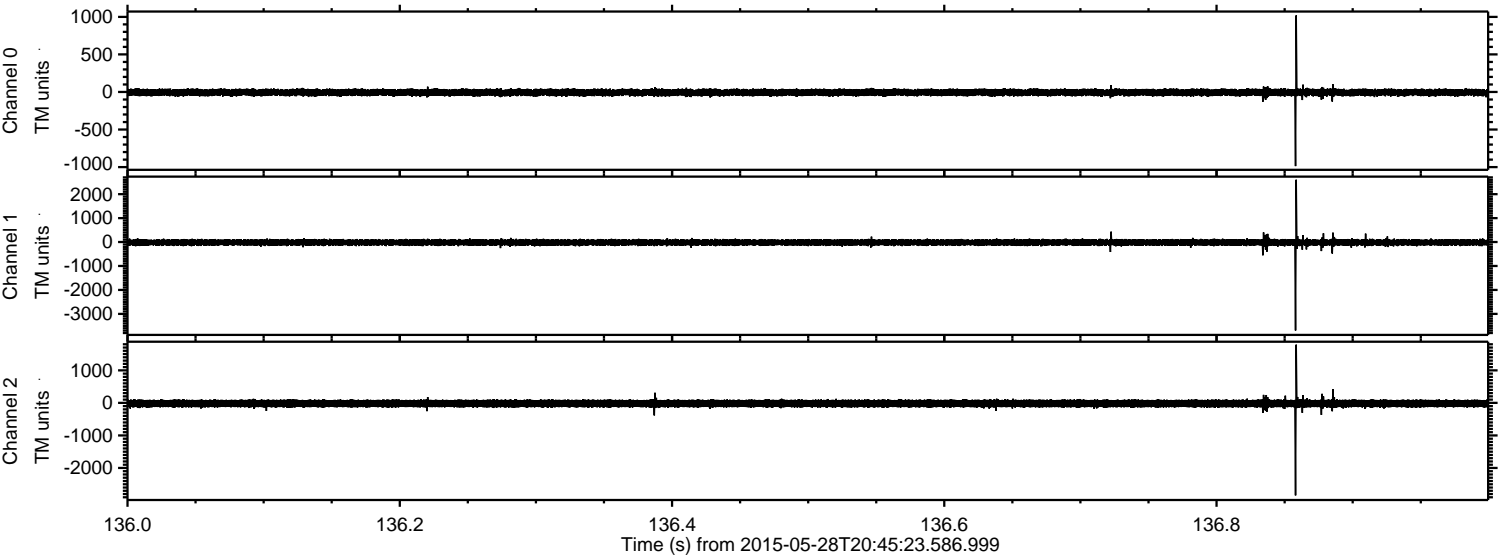

Channel 0  
mn: -987  
mx: 1020  
 $\mu$ : -6.6  
 $\sigma$ : 25.7

Channel 1  
mn: -3694  
mx: 2602  
 $\mu$ : -17.9  
 $\sigma$ : 72.3

Channel 2  
mn: -2842  
mx: 1790  
 $\mu$ : -19.2  
 $\sigma$ : 70.1



Processed Thu May 28 22:52:38 2015 by ELM ver.2012-10-06 from 001\_\_elm20150528\_204522\_\_dat00.bin

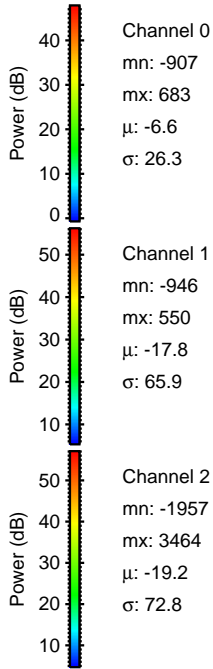
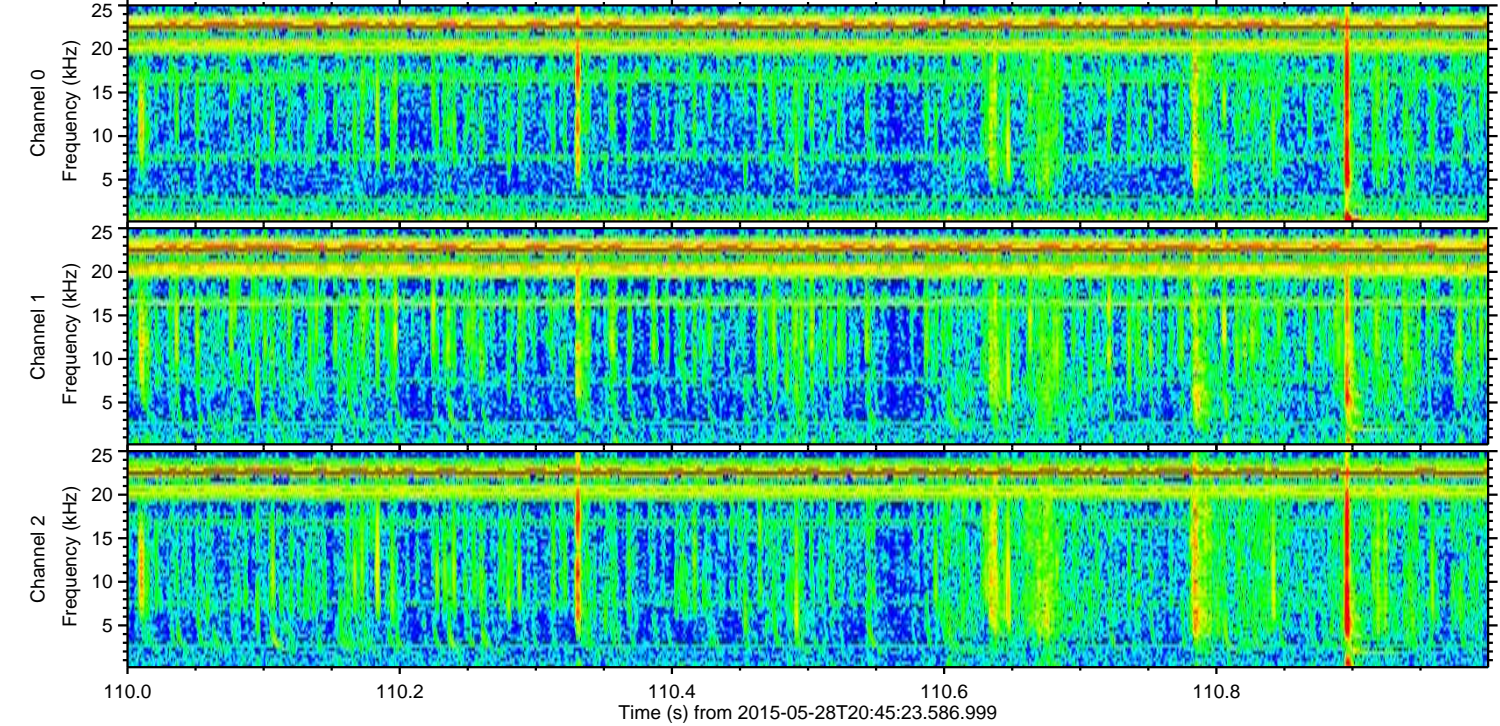
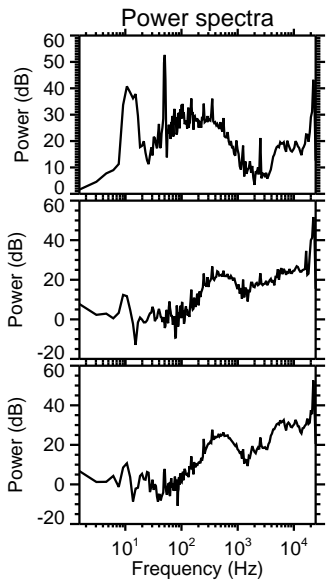
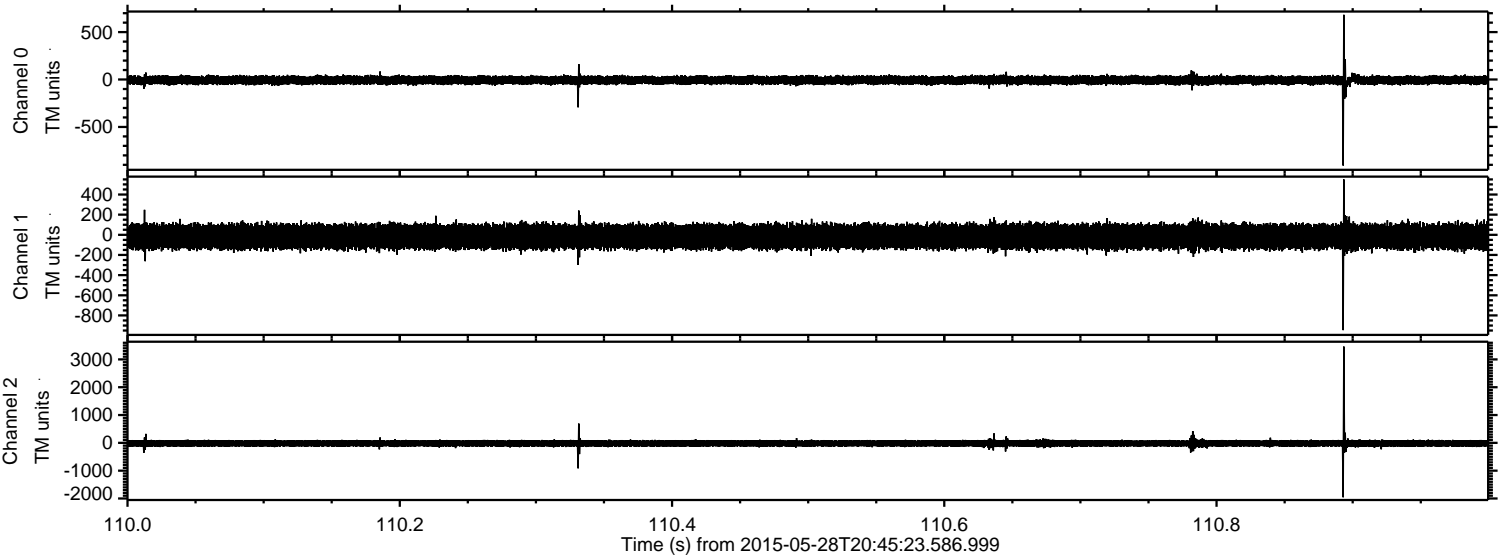

Channel 0  
mn: -907  
mx: 683  
 $\mu$ : -6.6  
 $\sigma$ : 26.3

Channel 1  
mn: -946  
mx: 550  
 $\mu$ : -17.8  
 $\sigma$ : 65.9

Channel 2  
mn: -1957  
mx: 3464  
 $\mu$ : -19.2  
 $\sigma$ : 72.8



Processed Thu May 28 22:52:39 2015 by ELM ver.2012-10-06 from 001\_\_elm20150528\_204522\_\_dat00.bin

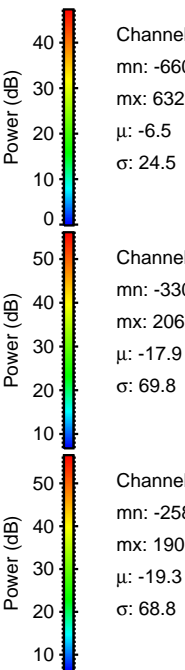
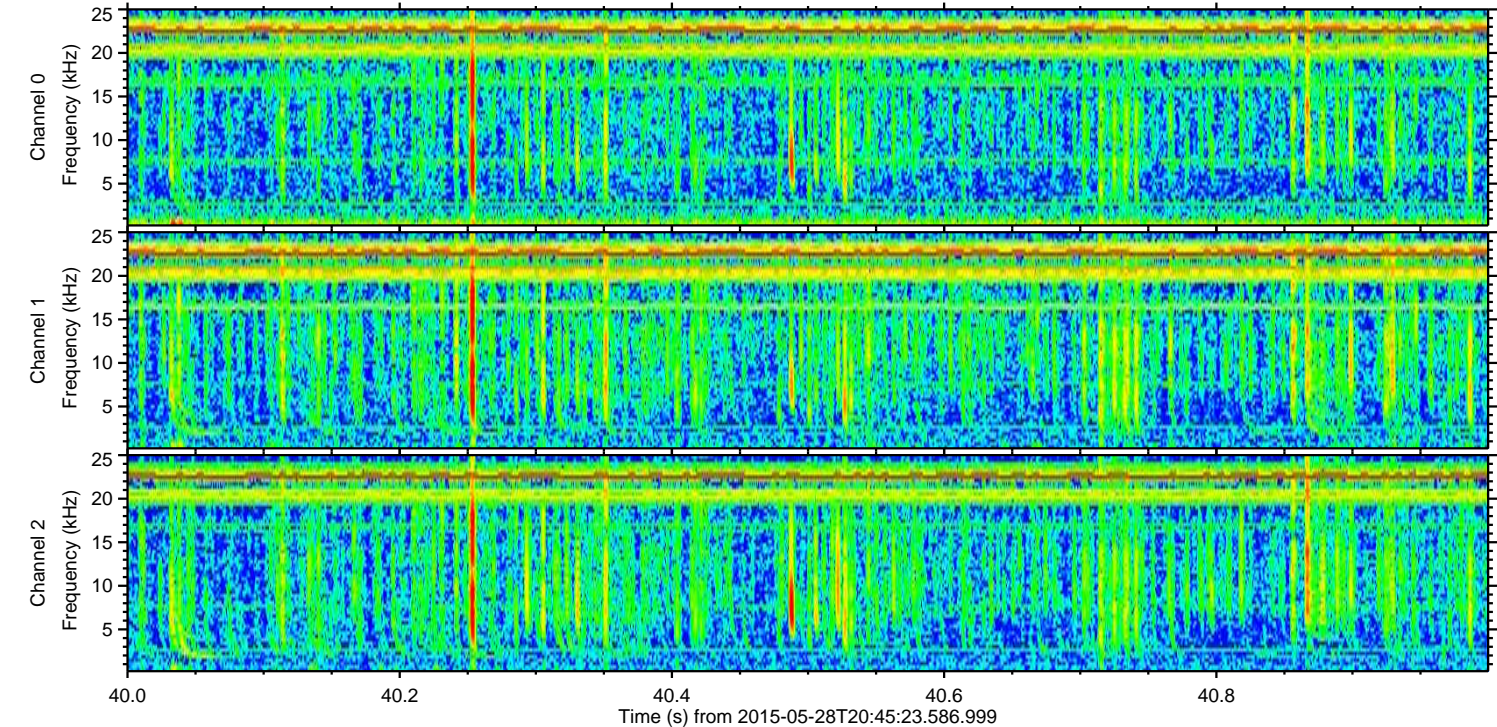
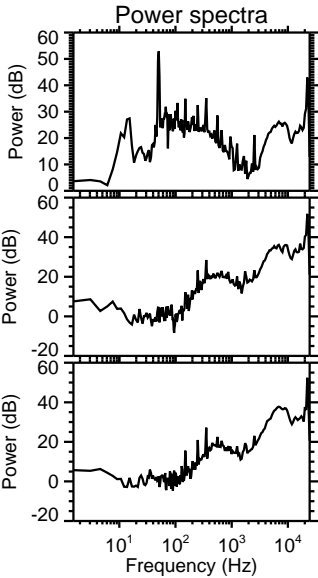
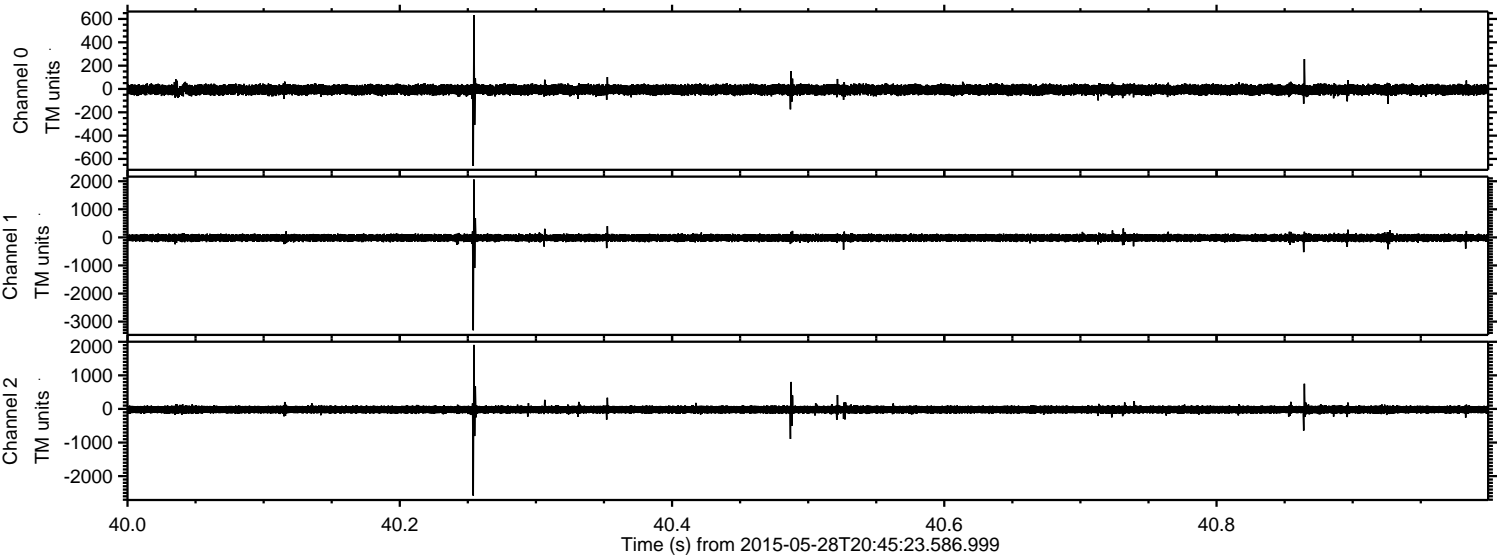

Channel 0  
mn: -660  
mx: 632  
 $\mu$ : -6.5  
 $\sigma$ : 24.5

Channel 1  
mn: -3307  
mx: 2060  
 $\mu$ : -17.9  
 $\sigma$ : 69.8

Channel 2  
mn: -2581  
mx: 1906  
 $\mu$ : -19.3  
 $\sigma$ : 68.8



Processed Thu May 28 22:52:40 2015 by ELM ver.2012-10-06 from 001\_\_elm20150528\_204522\_\_dat00.bin

