

ELMAVAN 3D WAVEFORMS (Measured data sampled at 50 kHz) 49774 packets of 144 samples from 2015-05-28T16:40:15.076.000.

Processed Thu May 28 18:47:17 2015 by ELM ver.2012-10-06 from 001__elm20150528_164014__dat00.bin

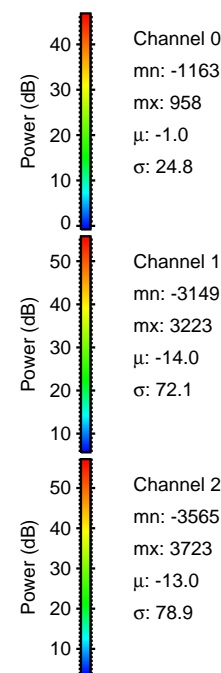

Processed Thu May 28 18:47:28 2015 by ELM ver.2012-10-06 from 001__elm20150528_164014__dat00.bin

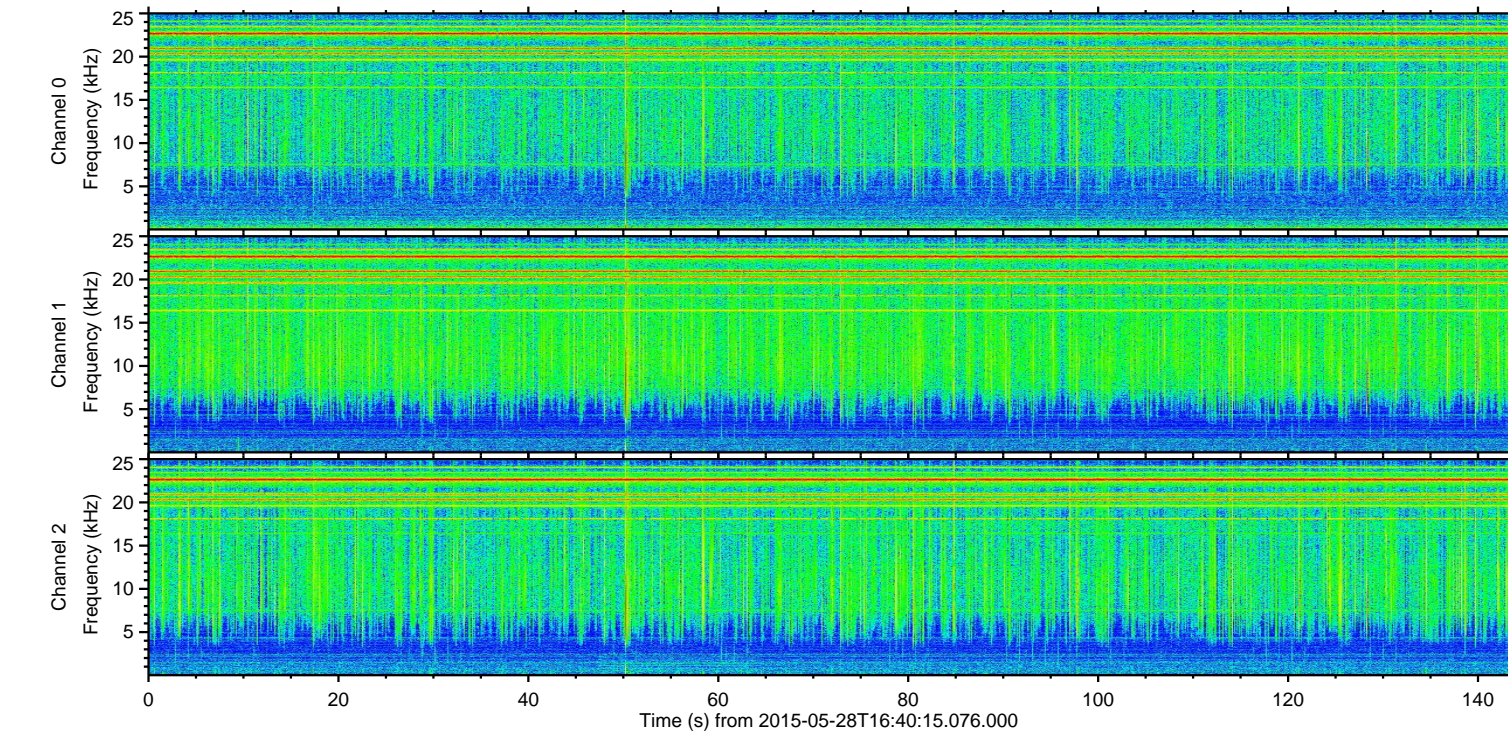
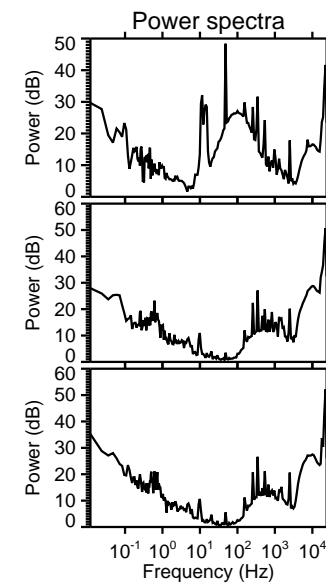
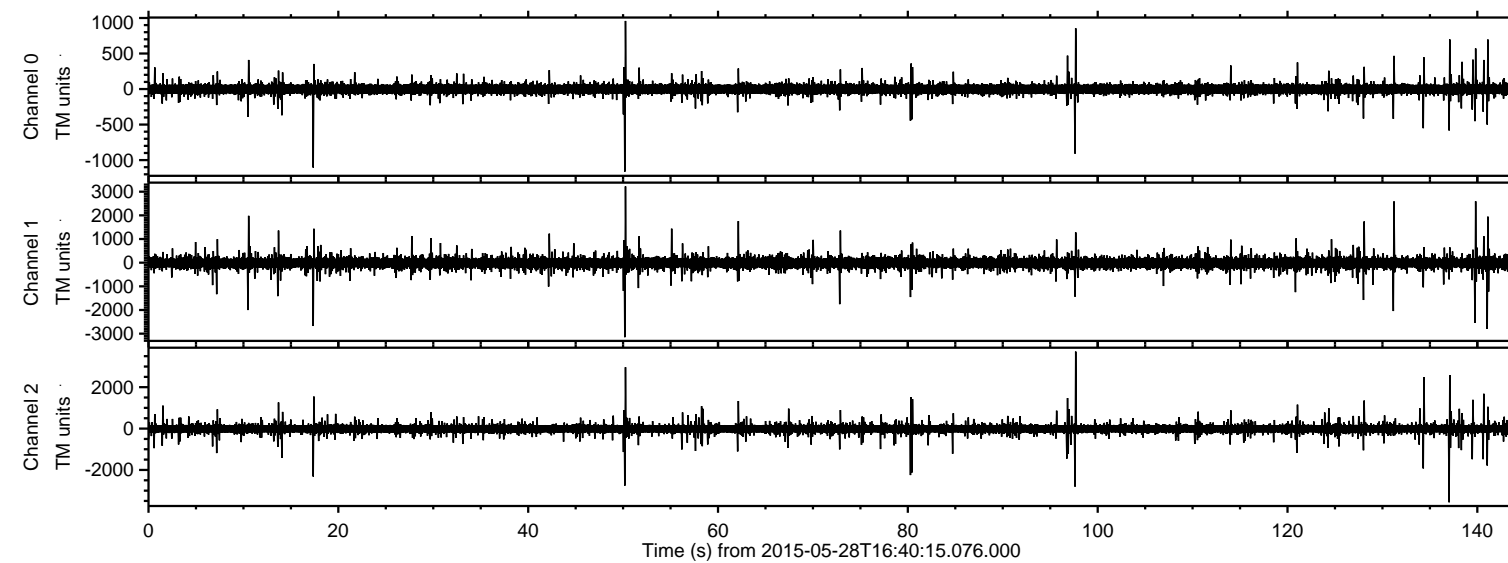
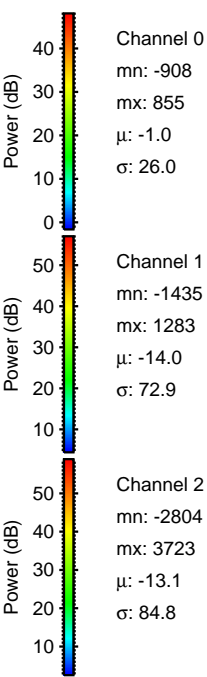
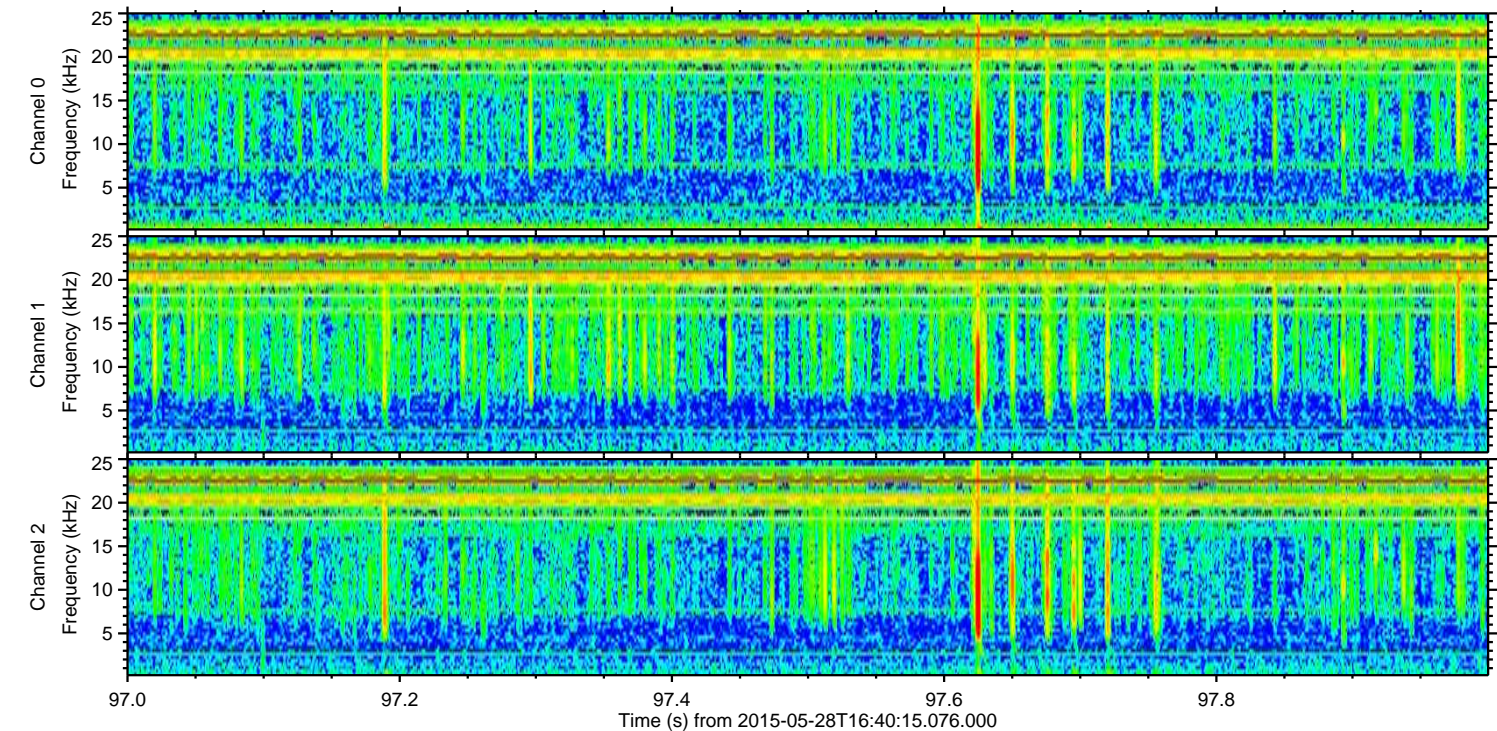
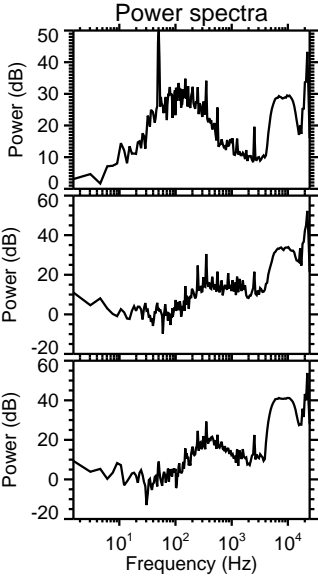
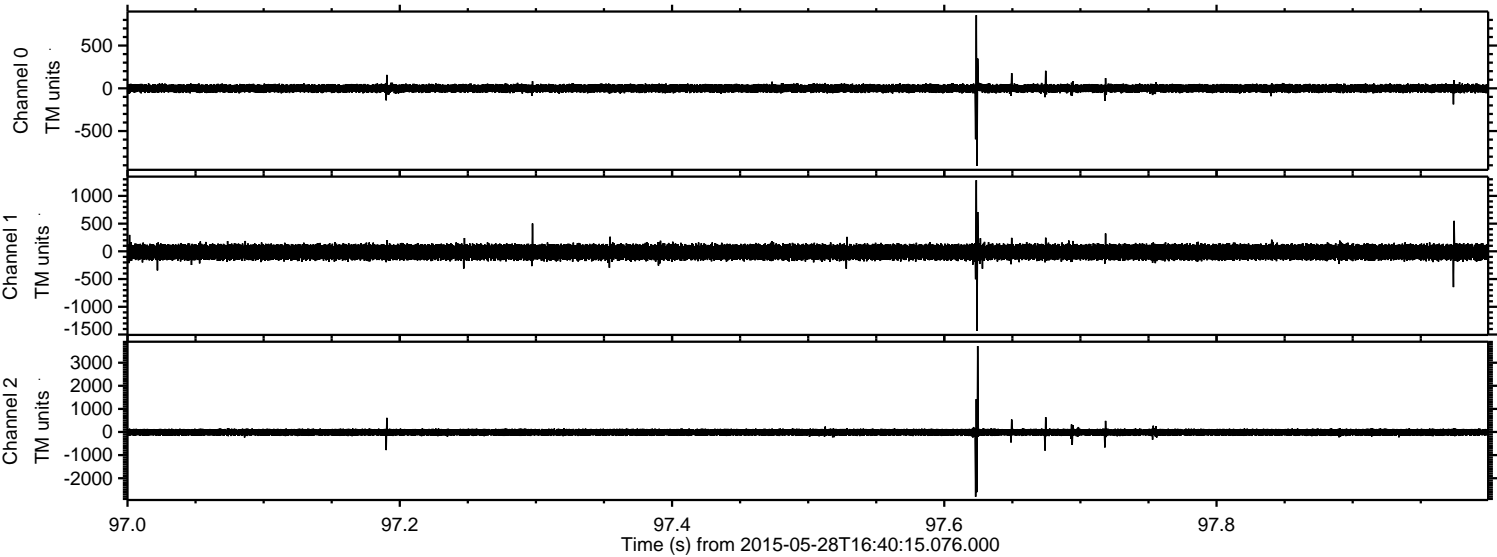

ELMAVAN 3D WAVEFORMS (Measured data sampled at 50 kHz) 49774 packets of 144 samples from 2015-05-28T16:40:15.076.000. Part 138/144

Processed Thu May 28 18:47:29 2015 by ELM ver.2012-10-06 from 001__elm20150528_164014__dat00.bin

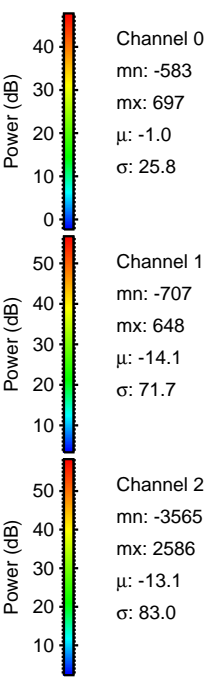
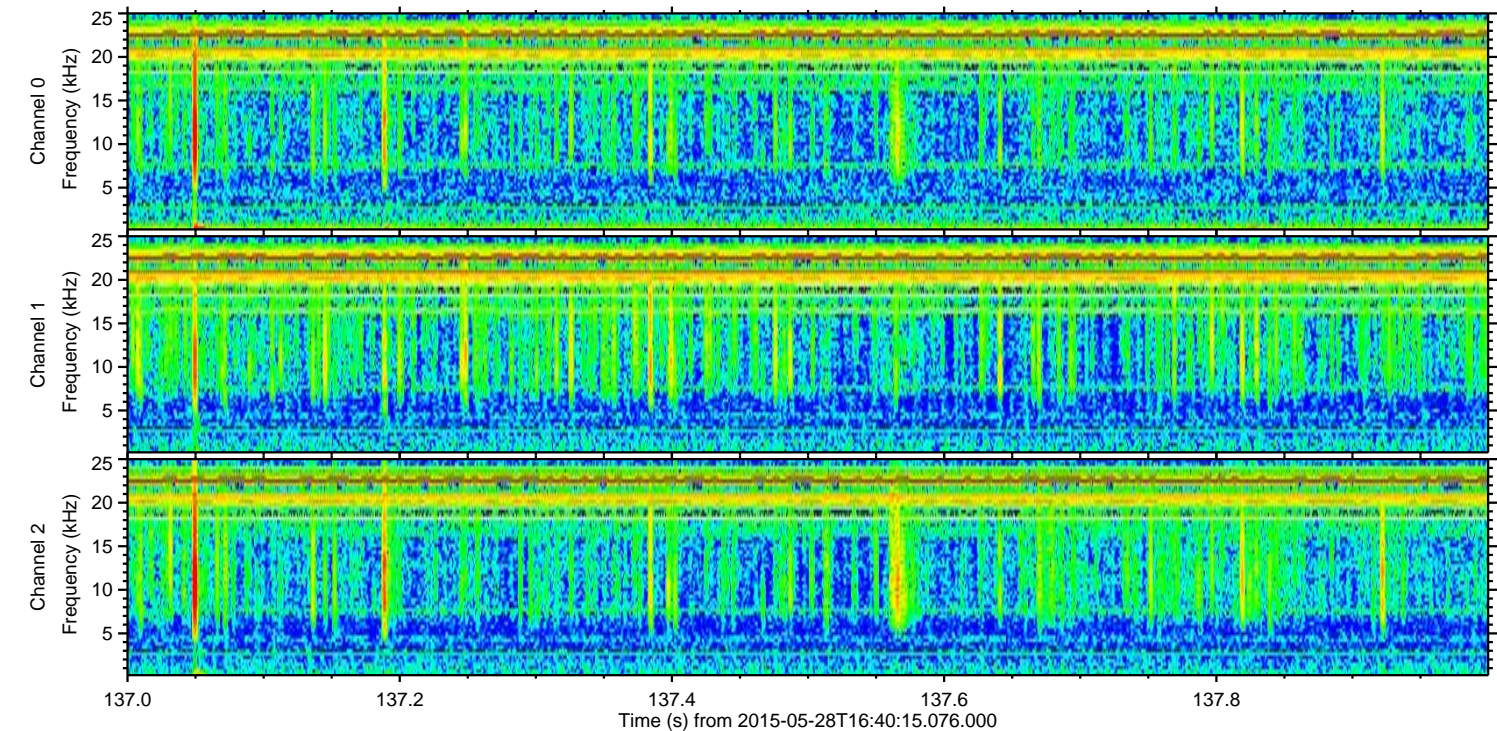
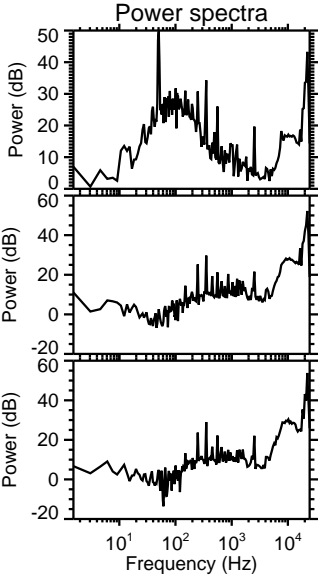
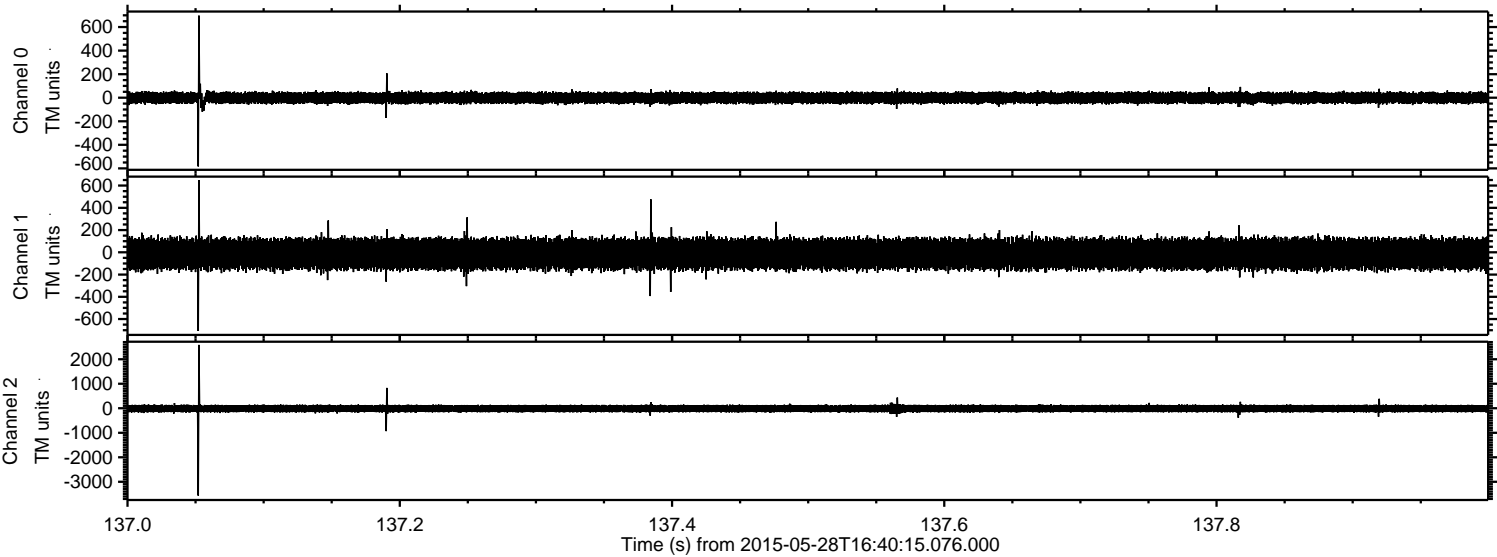

ELMAVAN 3D WAVEFORMS (Measured data sampled at 50 kHz) 49774 packets of 144 samples from 2015-05-28T16:40:15.076.000. Part 51/144

Processed Thu May 28 18:47:30 2015 by ELM ver.2012-10-06 from 001__elm20150528_164014__dat00.bin

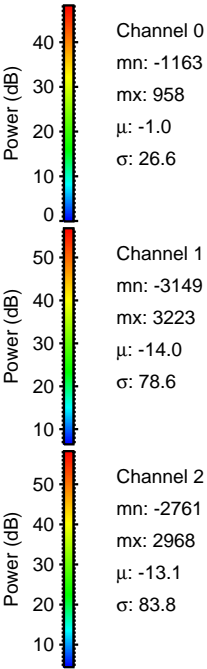
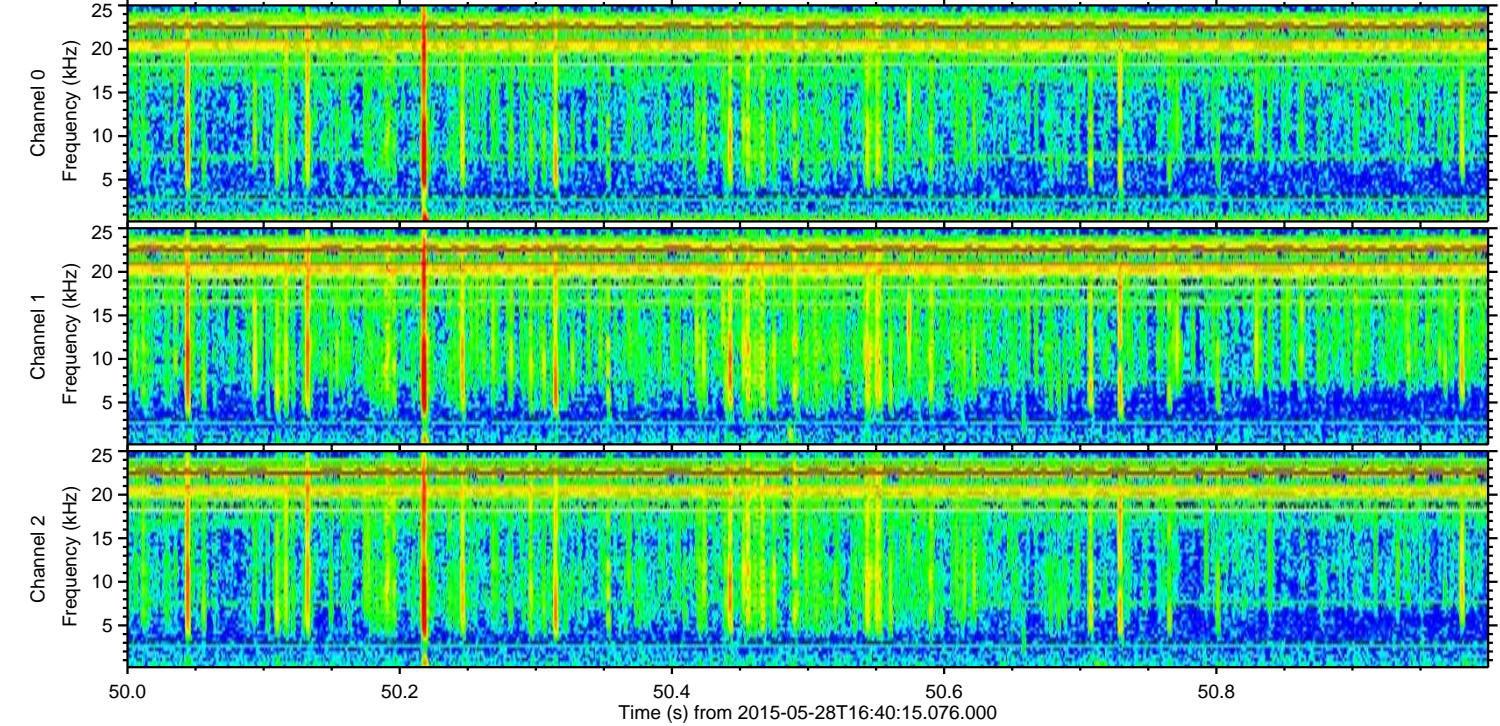
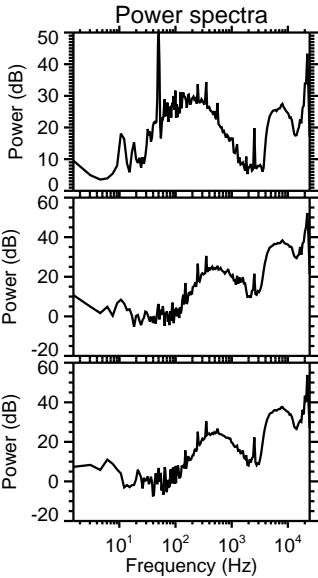
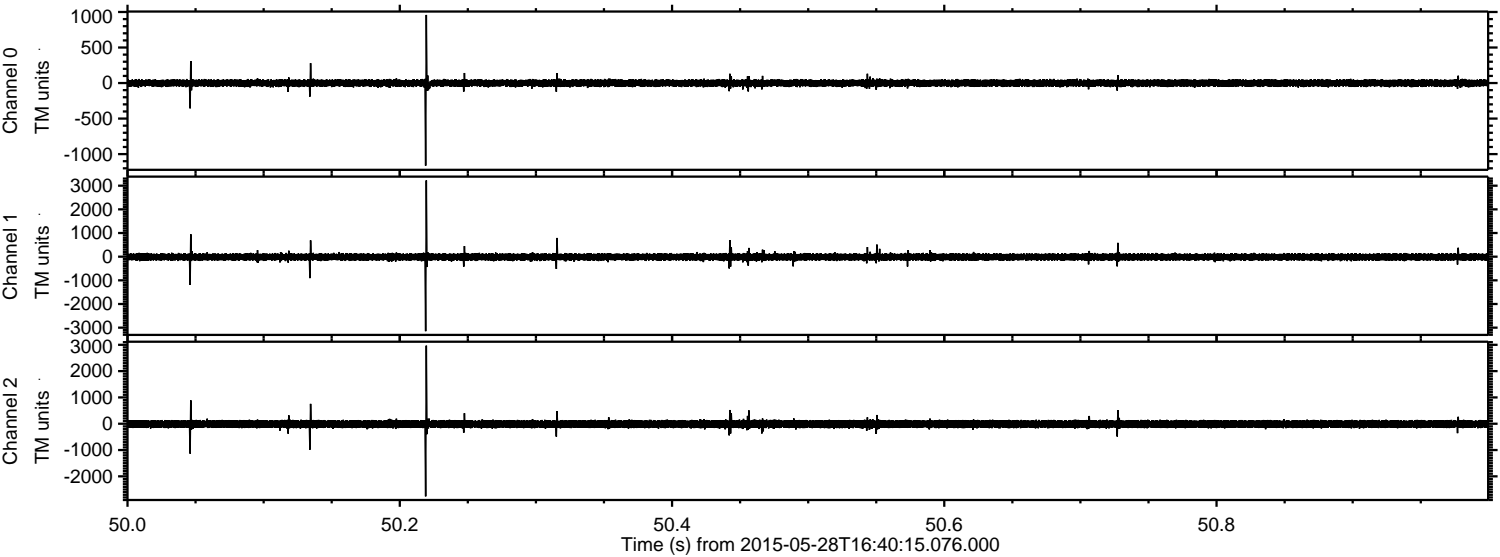

Processed Thu May 28 18:47:31 2015 by ELM ver.2012-10-06 from 001__elm20150528_164014__dat00.bin

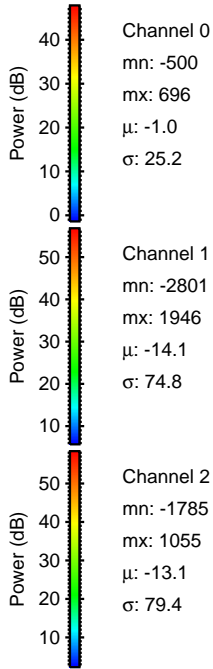
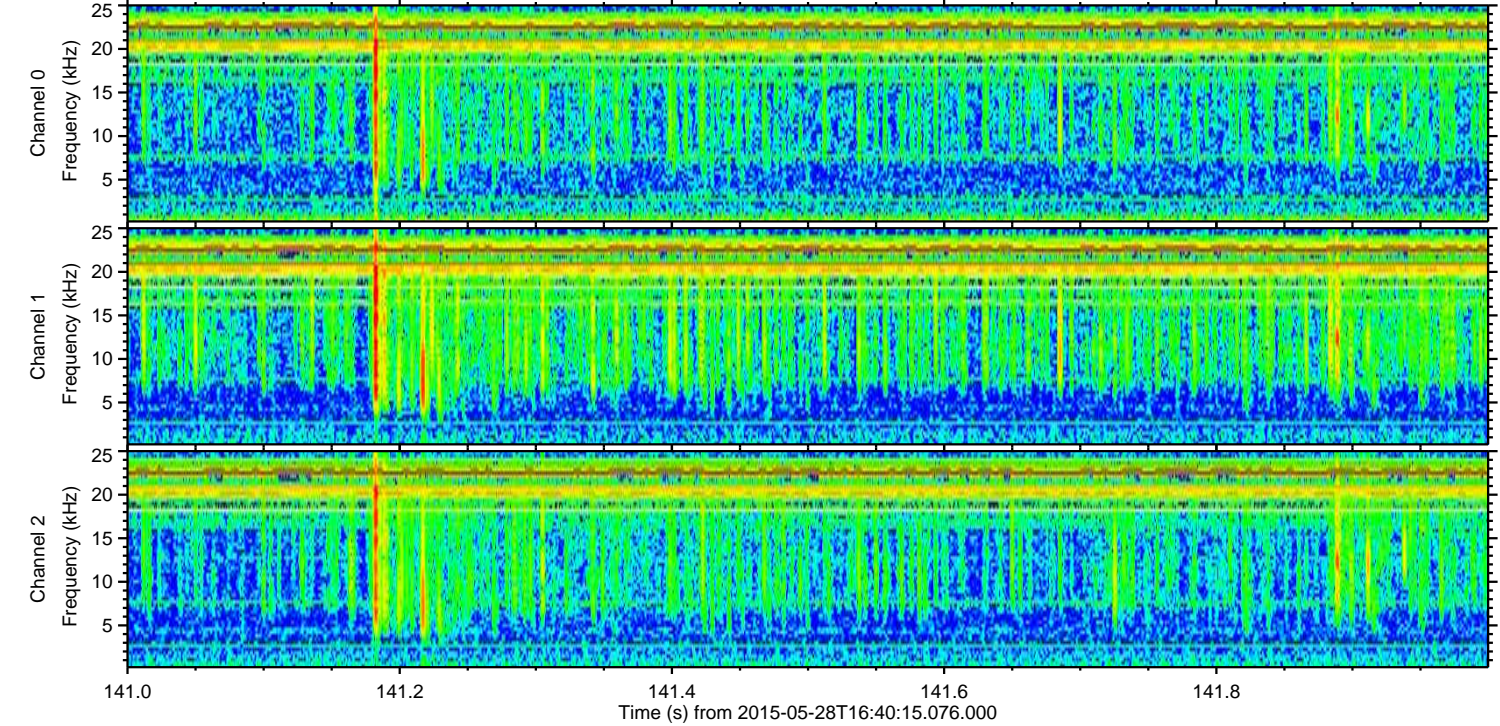
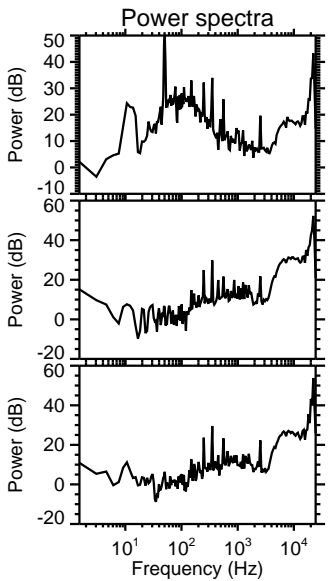
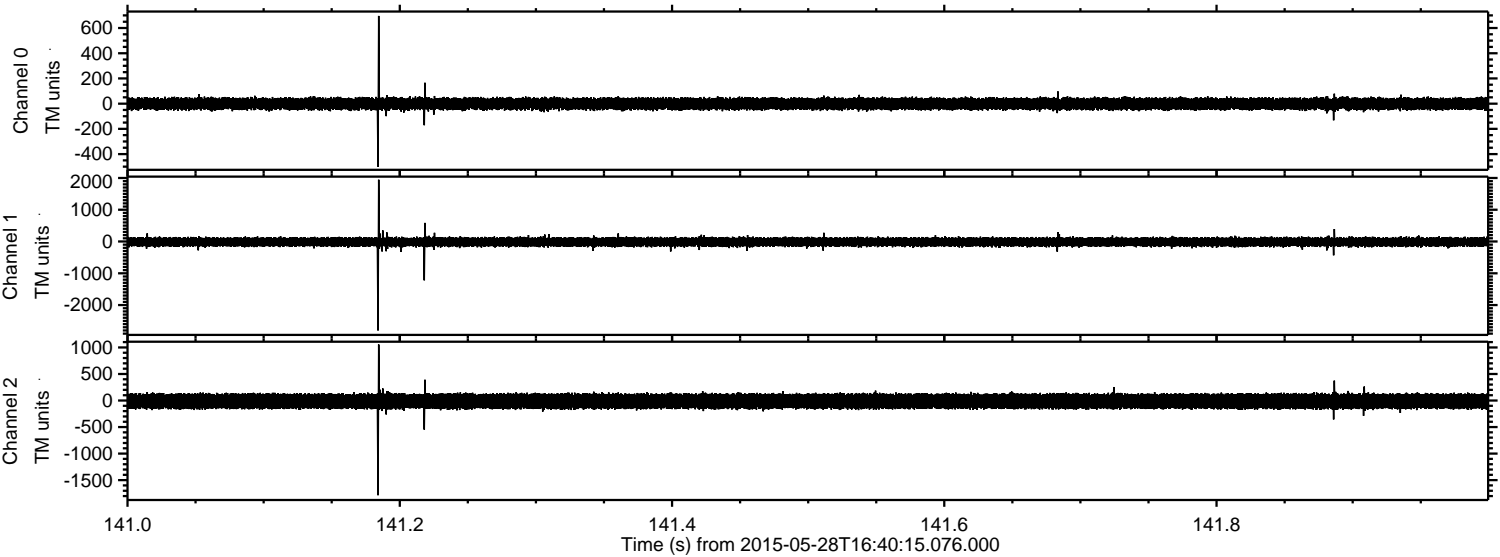

Processed Thu May 28 18:47:32 2015 by ELM ver.2012-10-06 from 001__elm20150528_164014__dat00.bin

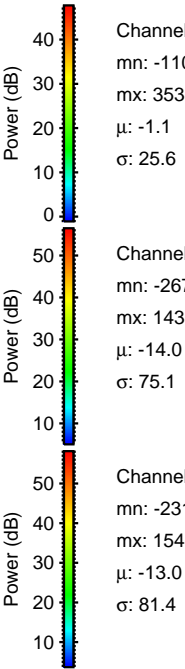
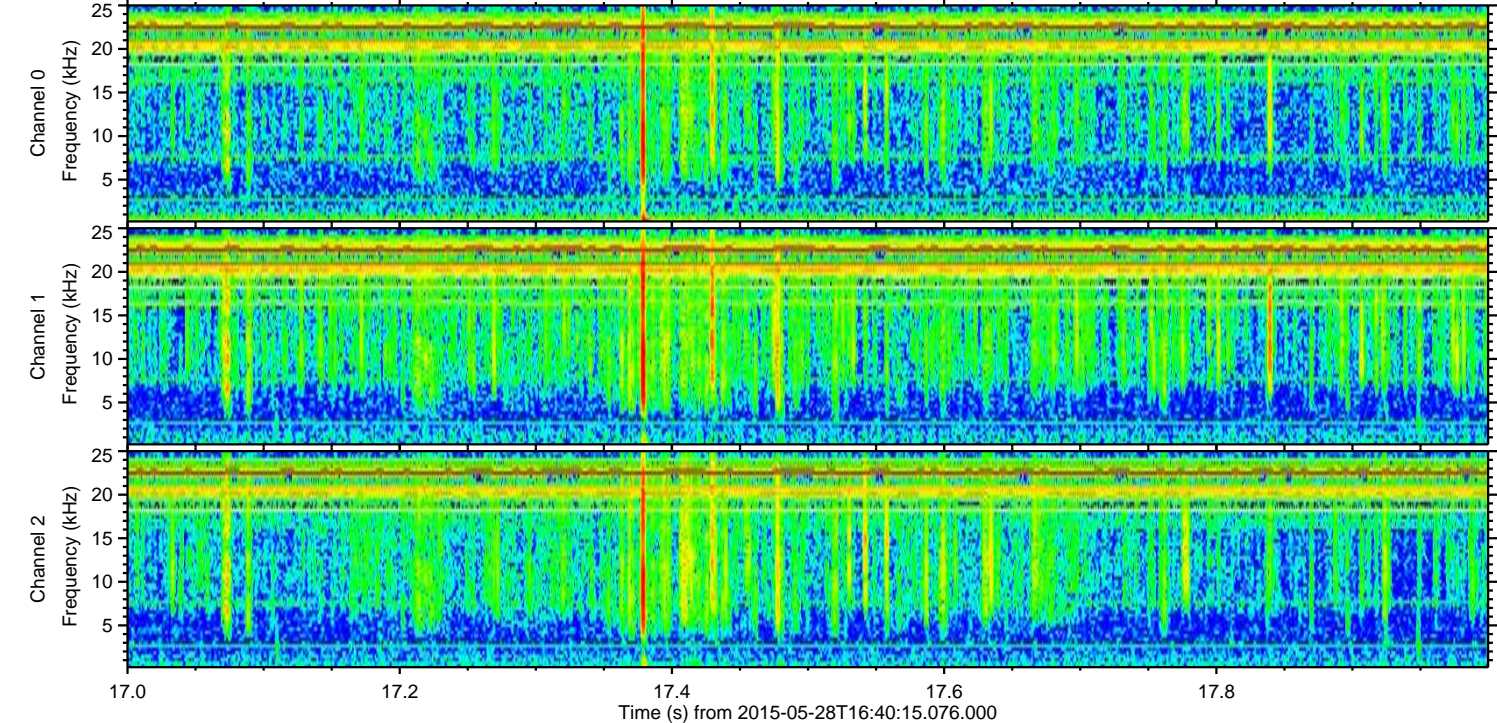
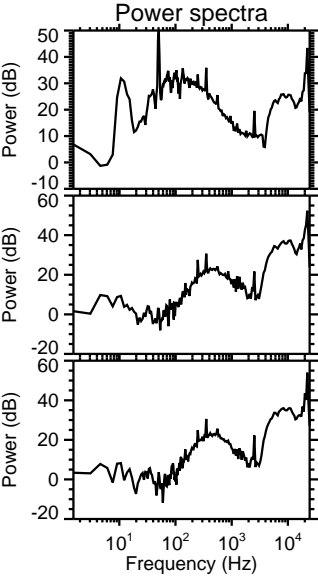
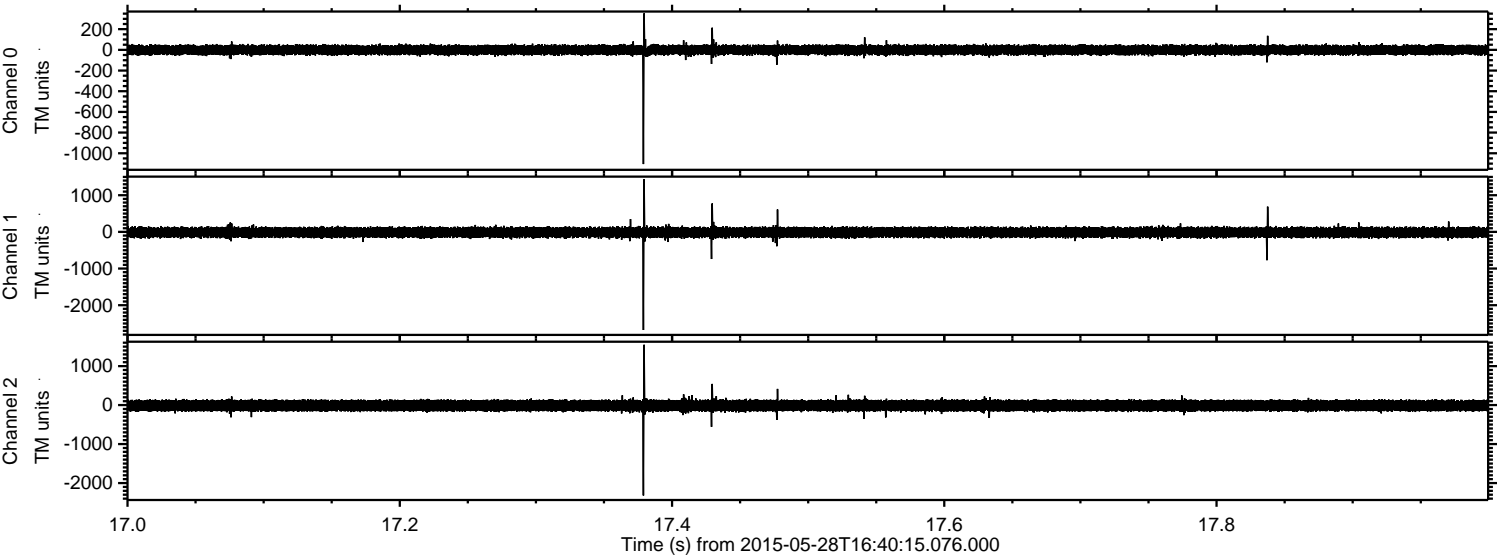

ELMAVAN 3D WAVEFORMS (Measured data sampled at 50 kHz) 49774 packets of 144 samples from 2015-05-28T16:40:15.076.000. Part 140/144

Processed Thu May 28 18:47:33 2015 by ELM ver.2012-10-06 from 001__elm20150528_164014__dat00.bin

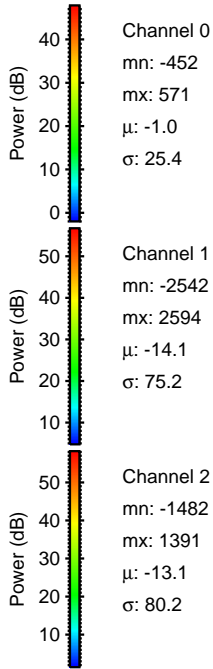
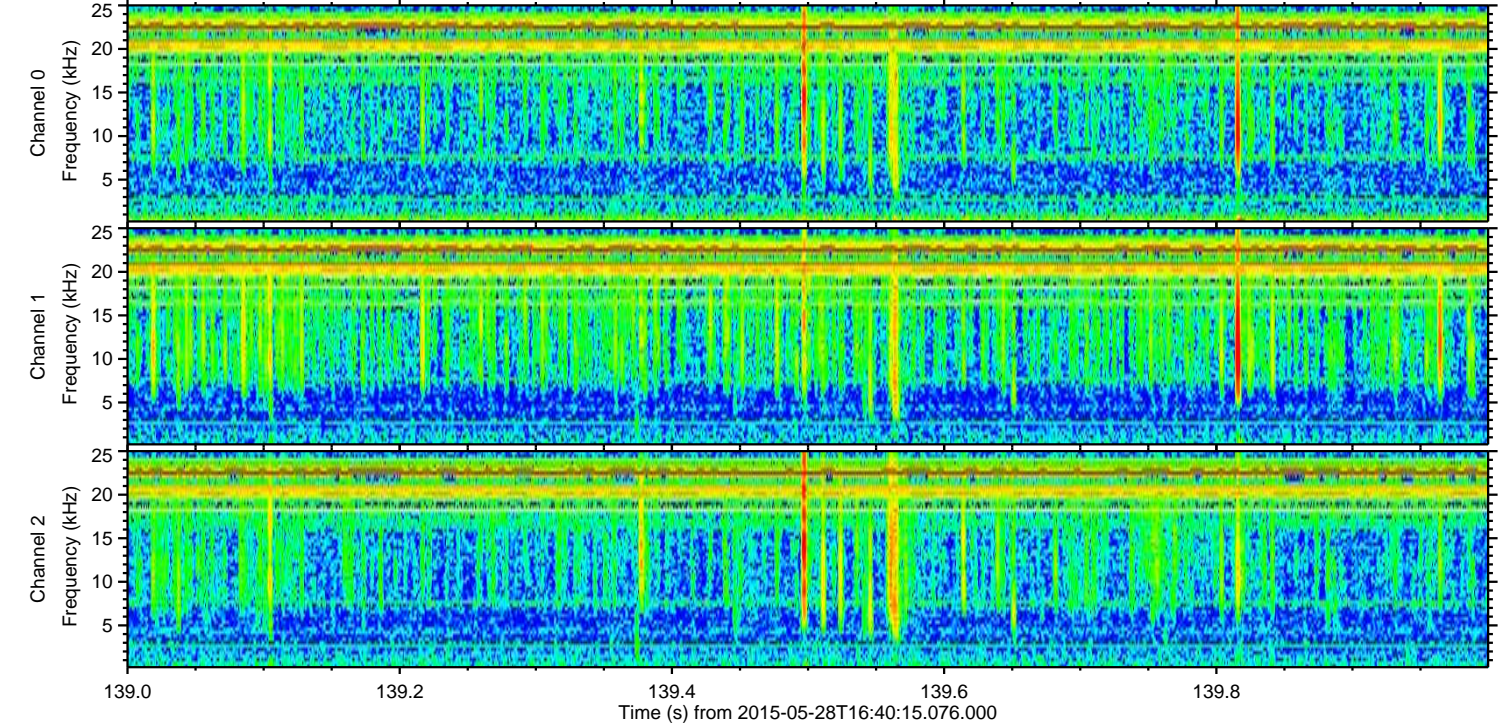
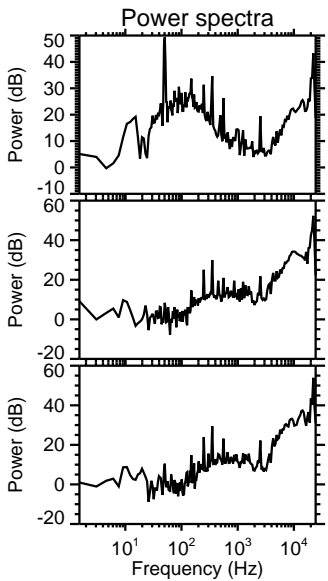
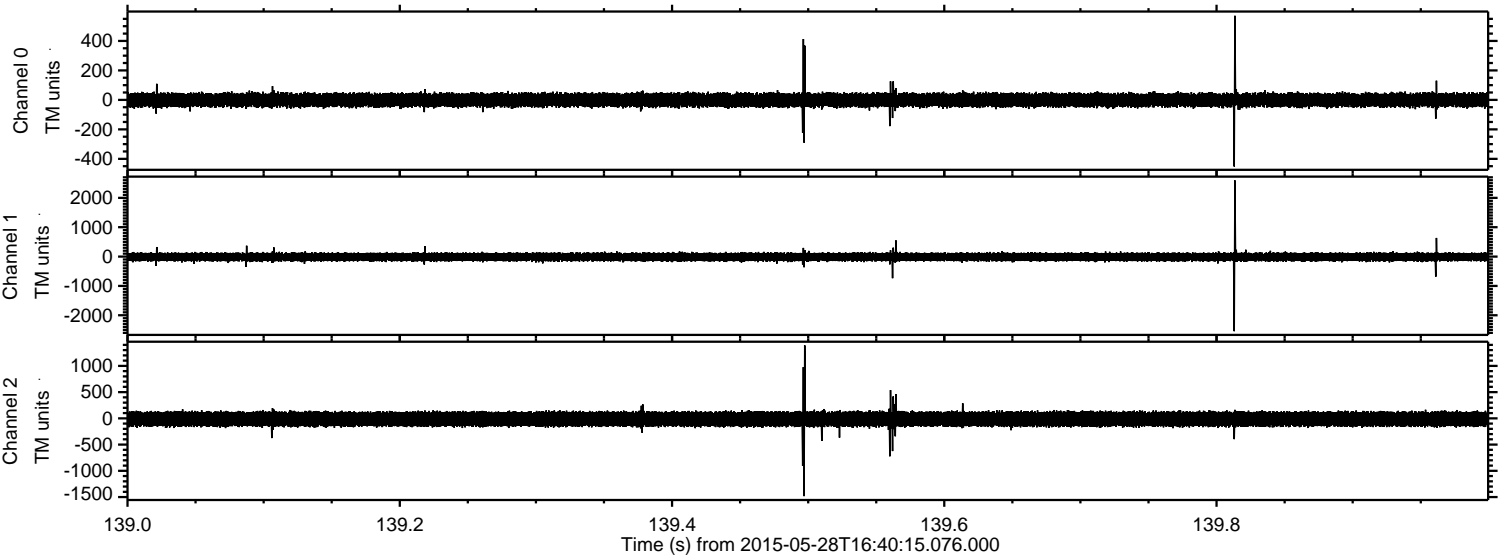

Processed Thu May 28 18:47:34 2015 by ELM ver.2012-10-06 from 001__elm20150528_164014__dat00.bin

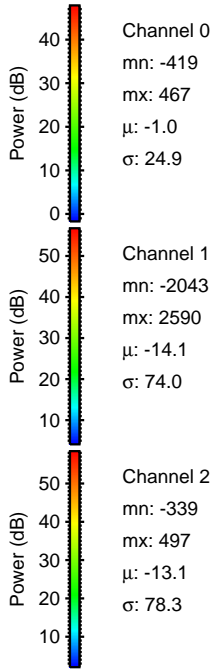
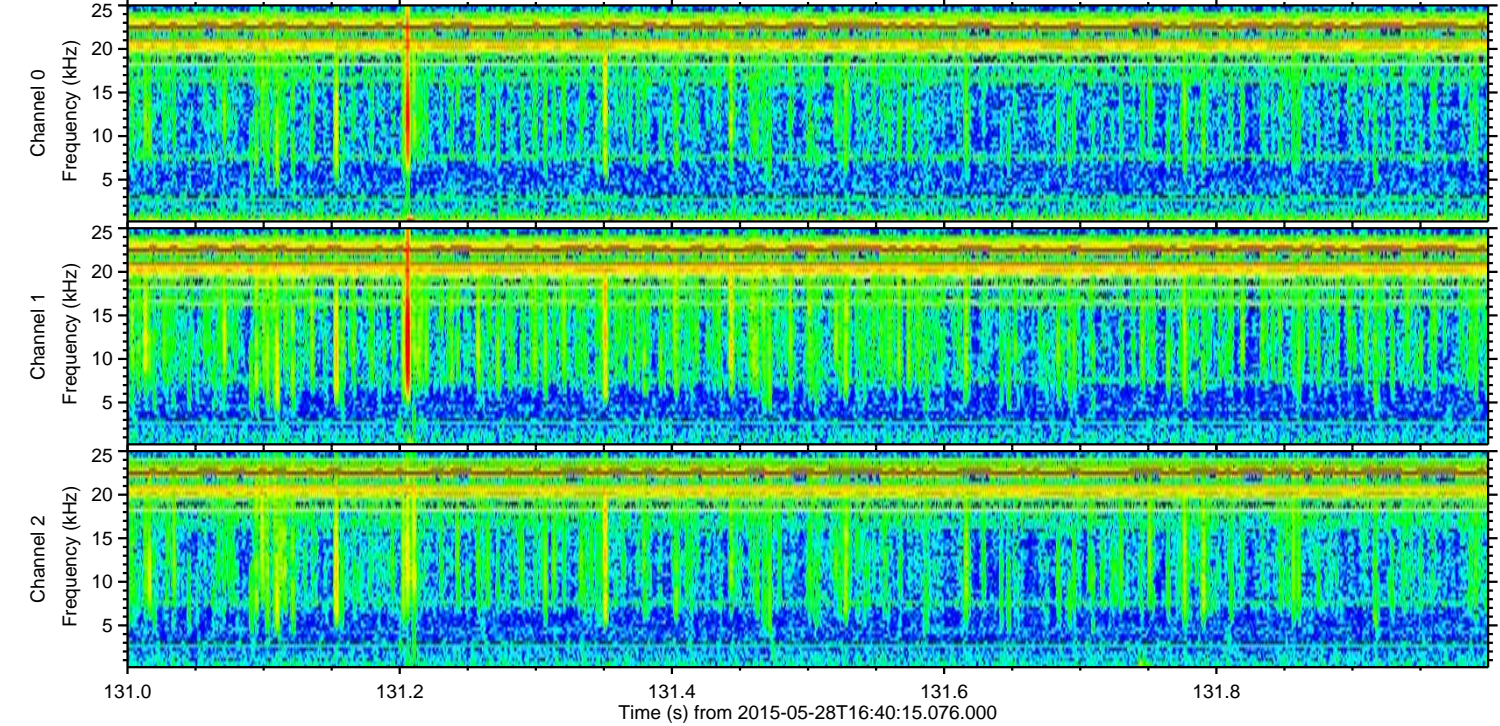
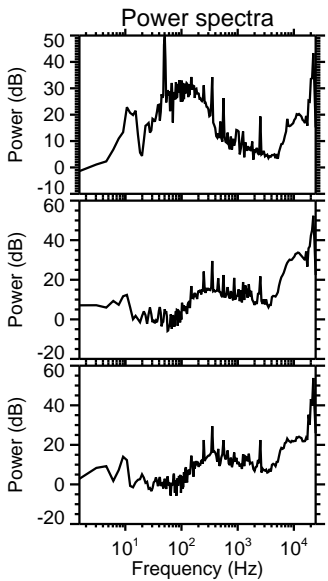
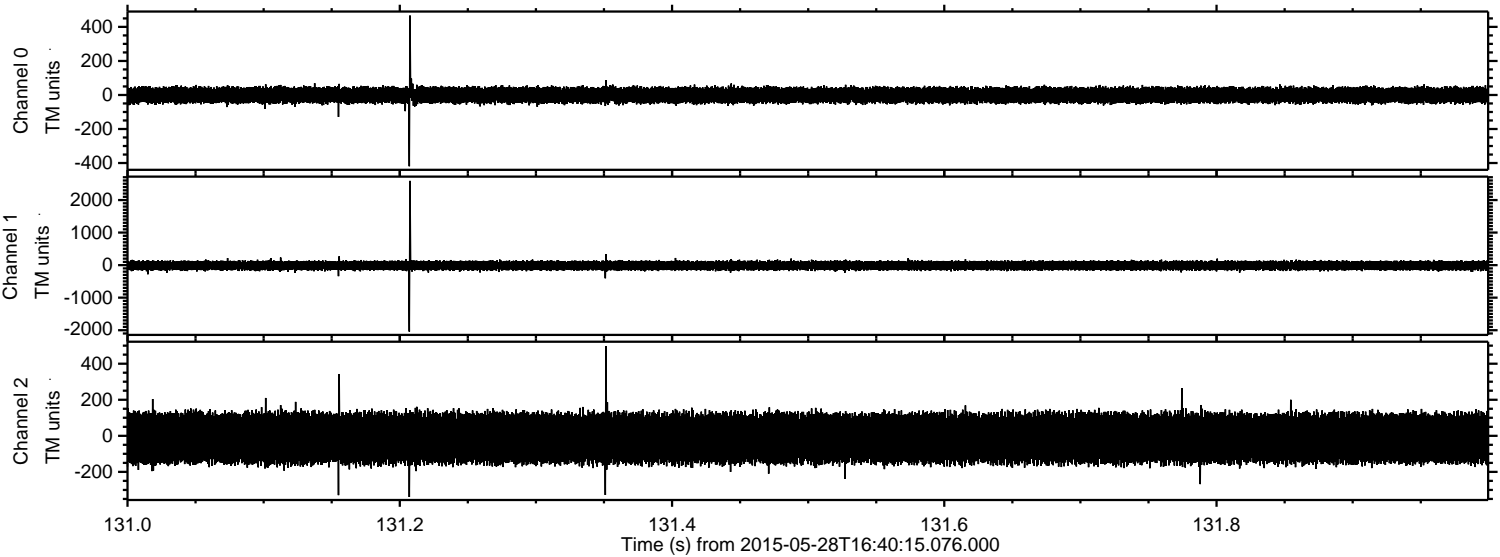

ELMAVAN 3D WAVEFORMS (Measured data sampled at 50 kHz) 49774 packets of 144 samples from 2015-05-28T16:40:15.076.000. Part 135/144

Processed Thu May 28 18:47:34 2015 by ELM ver.2012-10-06 from 001__elm20150528_164014__dat00.bin

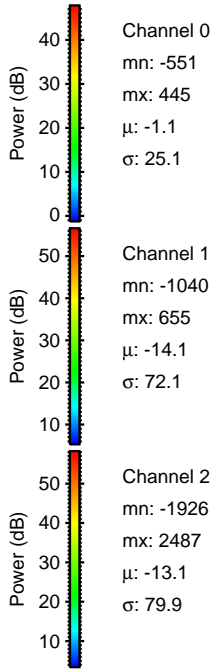
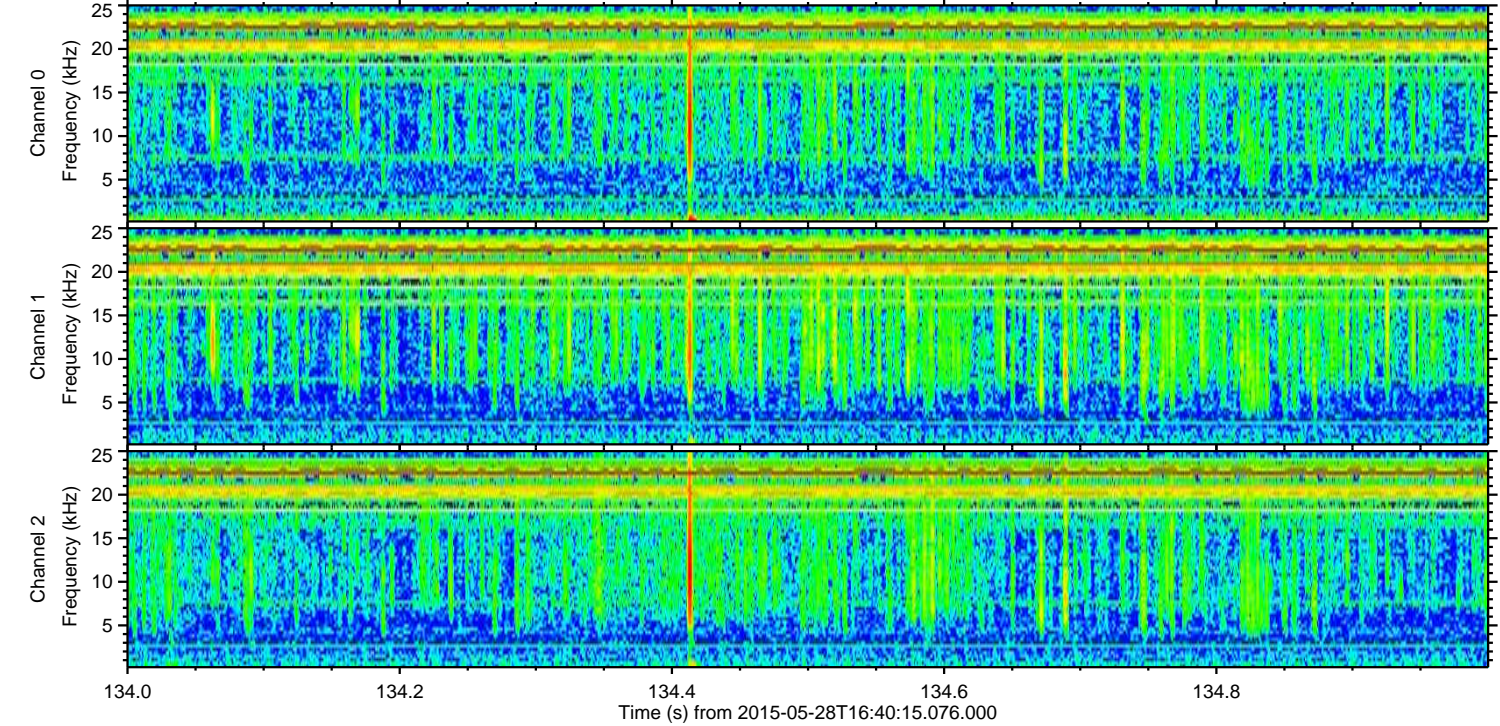
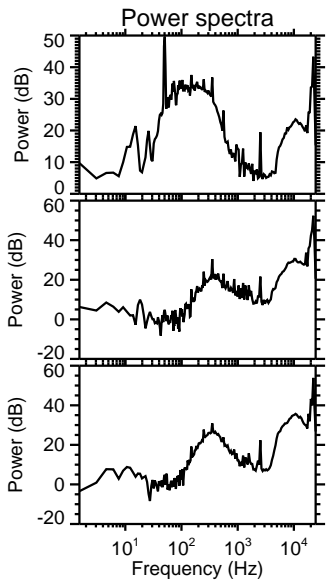
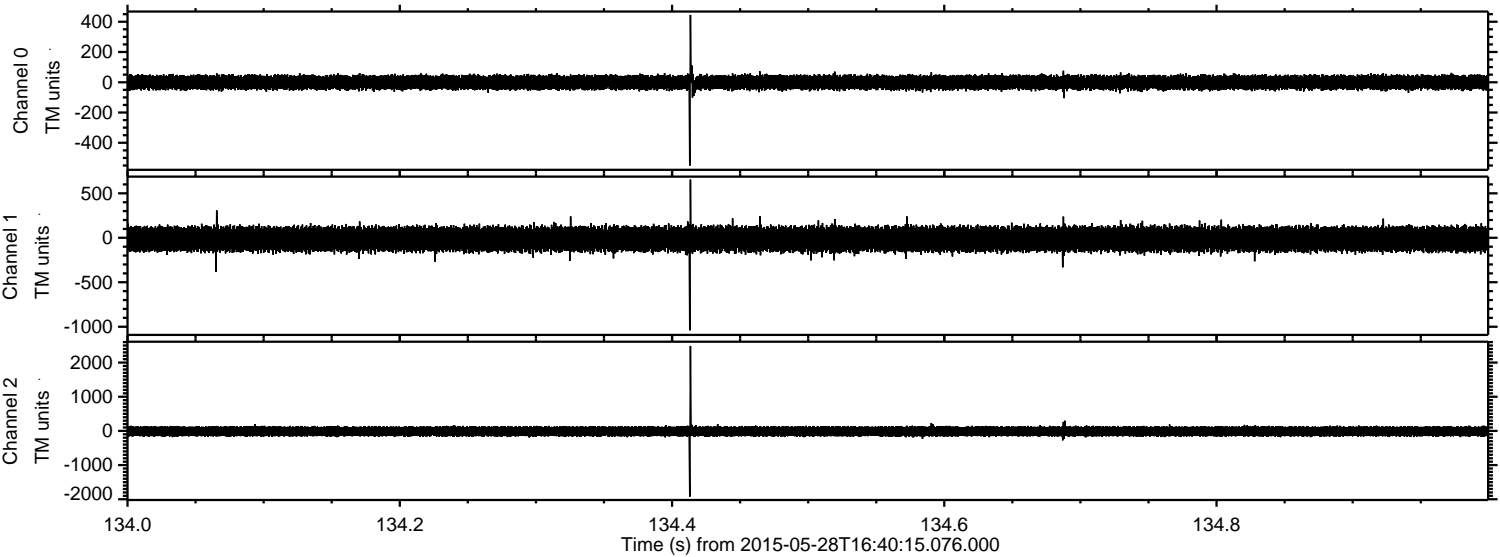

Channel 0
mn: -551
mx: 445
 μ : -1.1
 σ : 25.1

Channel 1
mn: -1040
mx: 655
 μ : -14.1
 σ : 72.1

Channel 2
mn: -1926
mx: 2487
 μ : -13.1
 σ : 79.9

Processed Thu May 28 18:47:35 2015 by ELM ver.2012-10-06 from 001__elm20150528_164014__dat00.bin

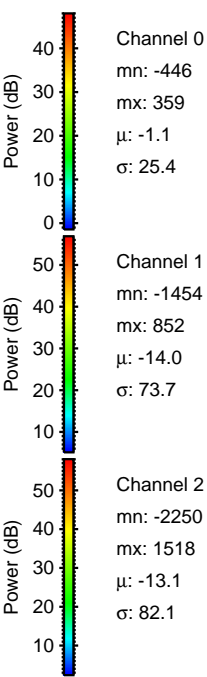
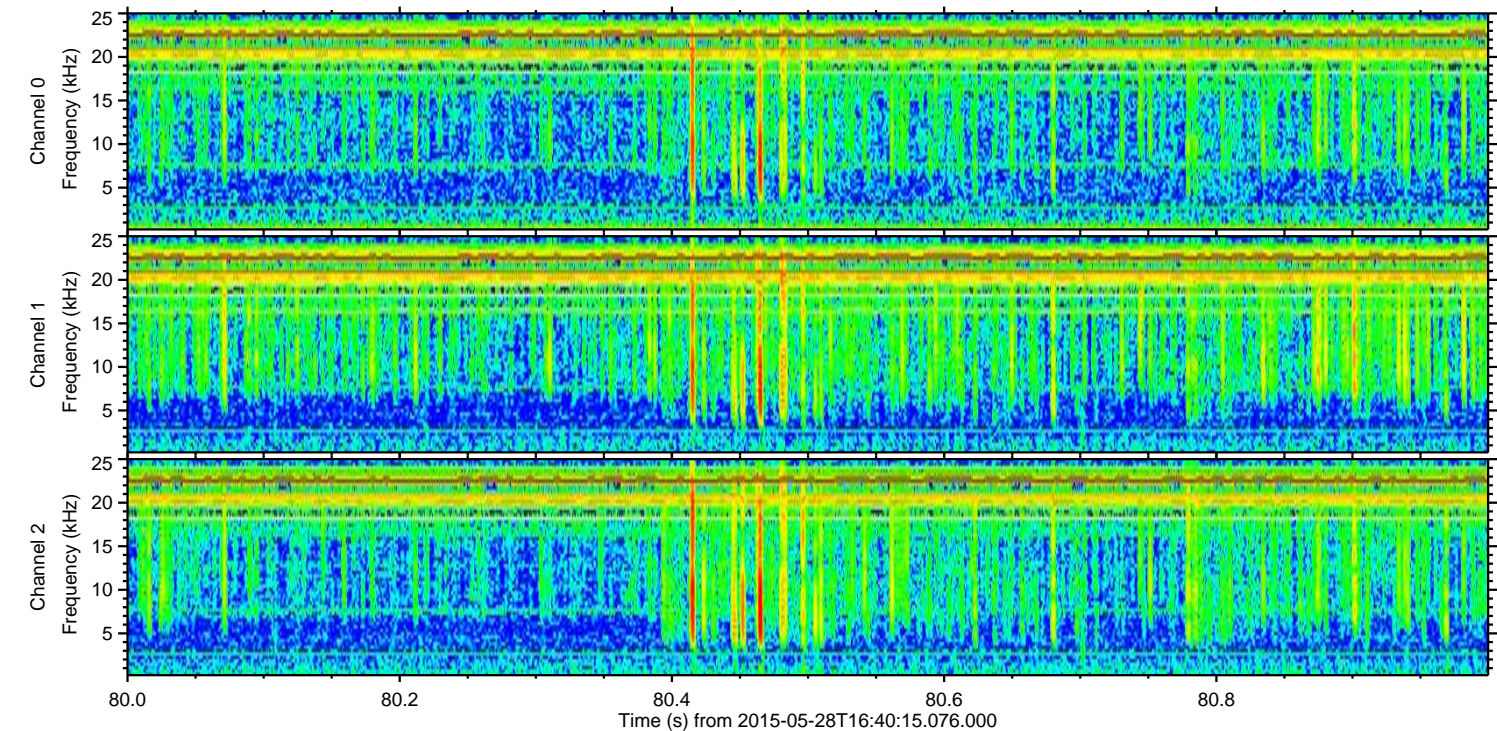
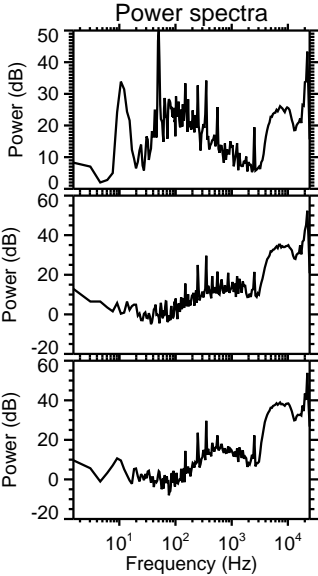
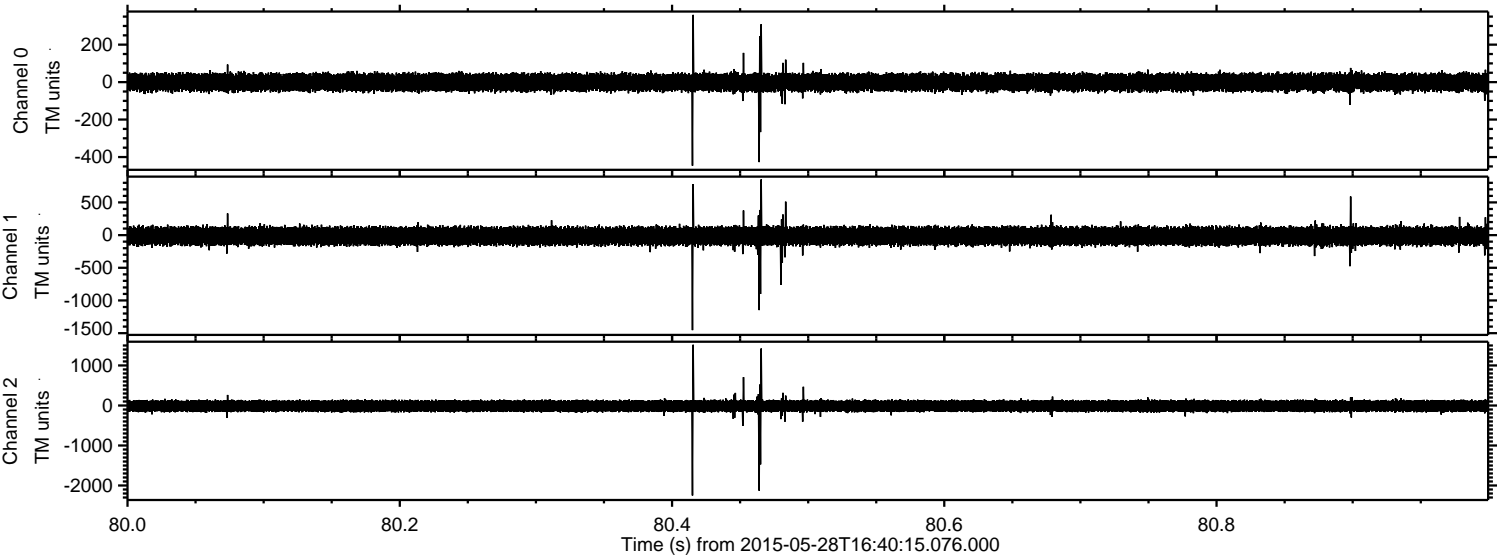

Processed Thu May 28 18:47:36 2015 by ELM ver.2012-10-06 from 001__elm20150528_164014__dat00.bin

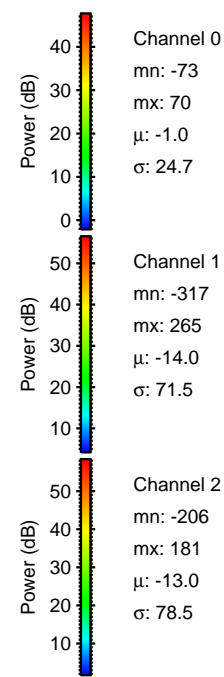
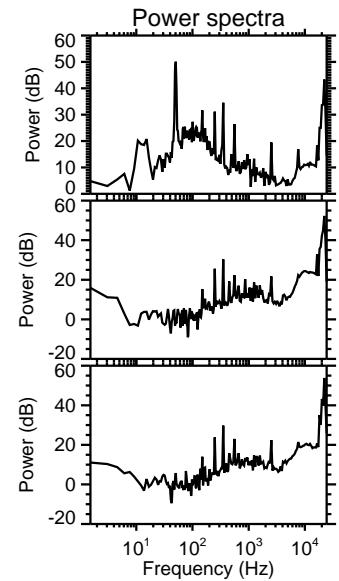
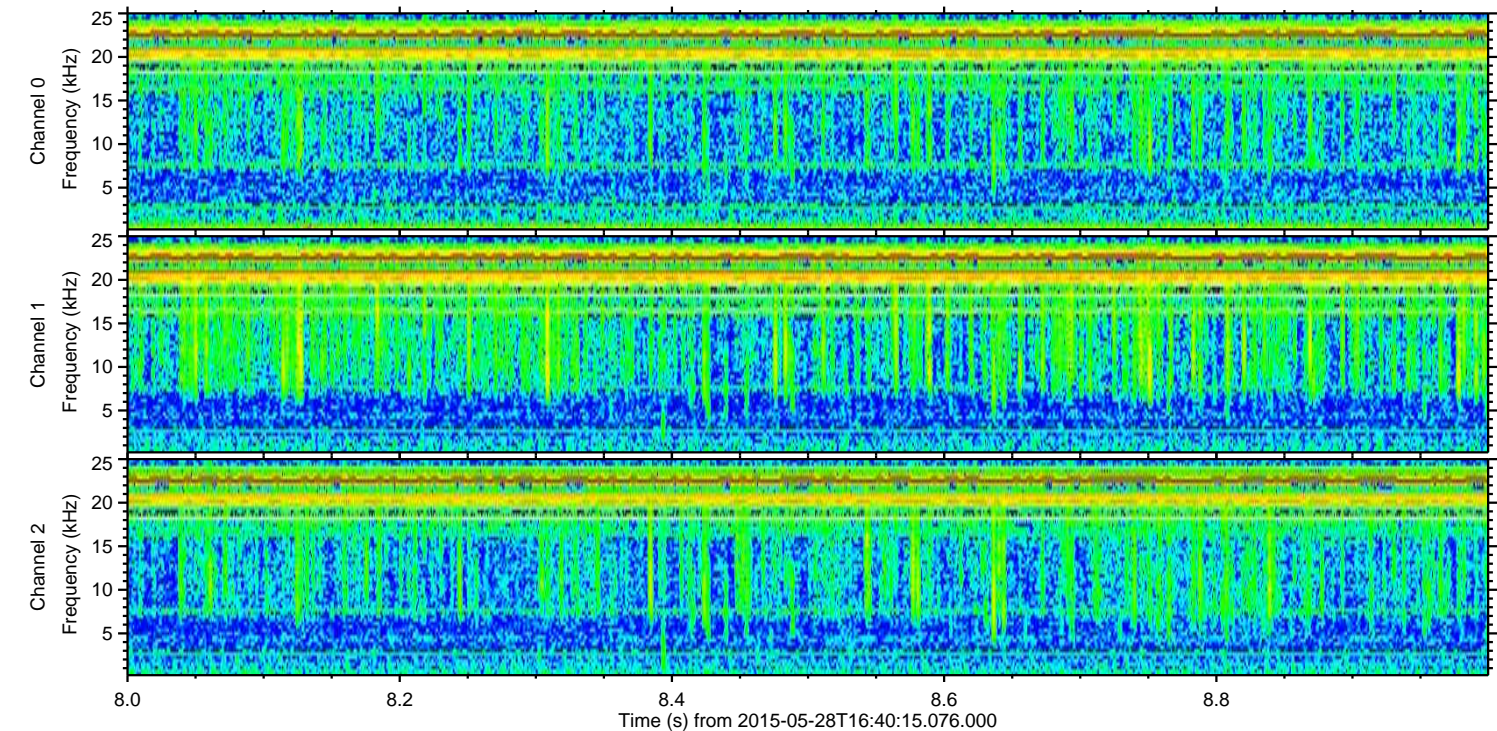
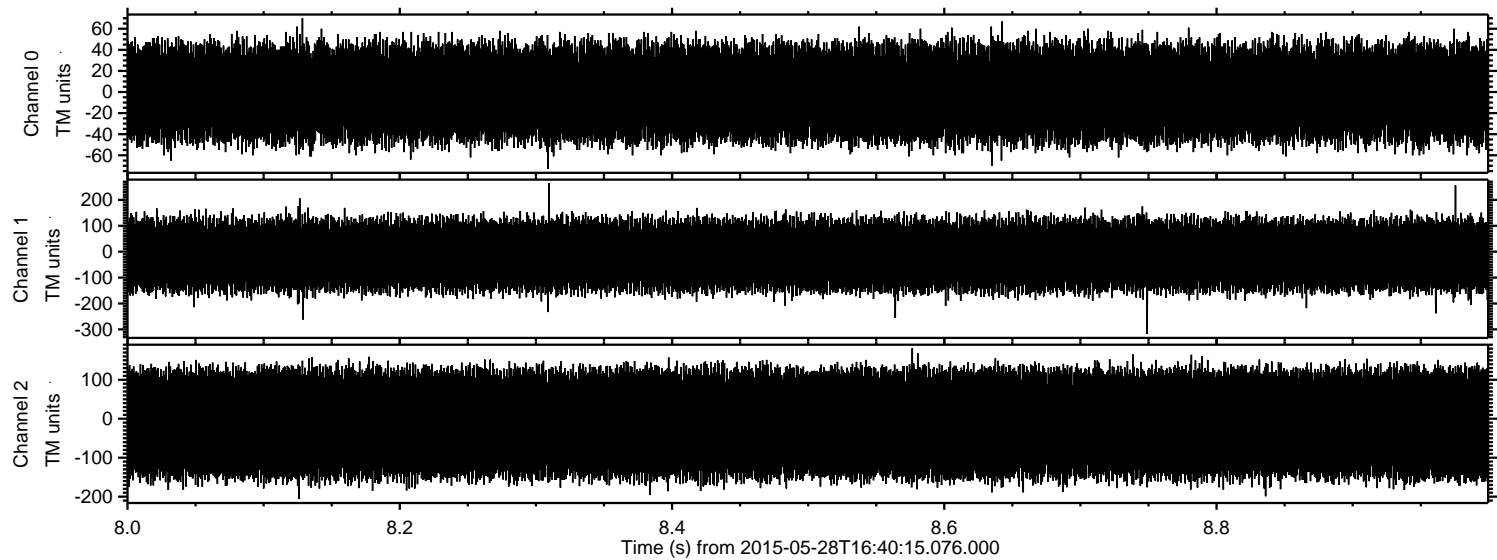

Channel 0
mn: -73
mx: 70
 μ : -1.0
 σ : 24.7

Channel 1
mn: -317
mx: 265
 μ : -14.0
 σ : 71.5

Channel 2
mn: -206
mx: 181
 μ : -13.0
 σ : 78.5