

ELMAVAN 3D WAVEFORMS (Measured data sampled at 50 kHz) 49789 packets of 144 samples from 2015-05-28T16:20:14.382.000.

Processed Thu May 28 18:27:48 2015 by ELM ver.2012-10-06 from 001\_\_elm20150528\_162013\_\_dat00.bin

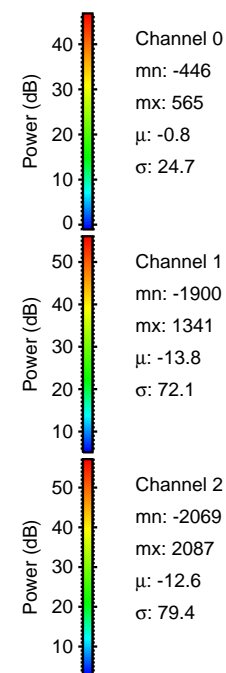

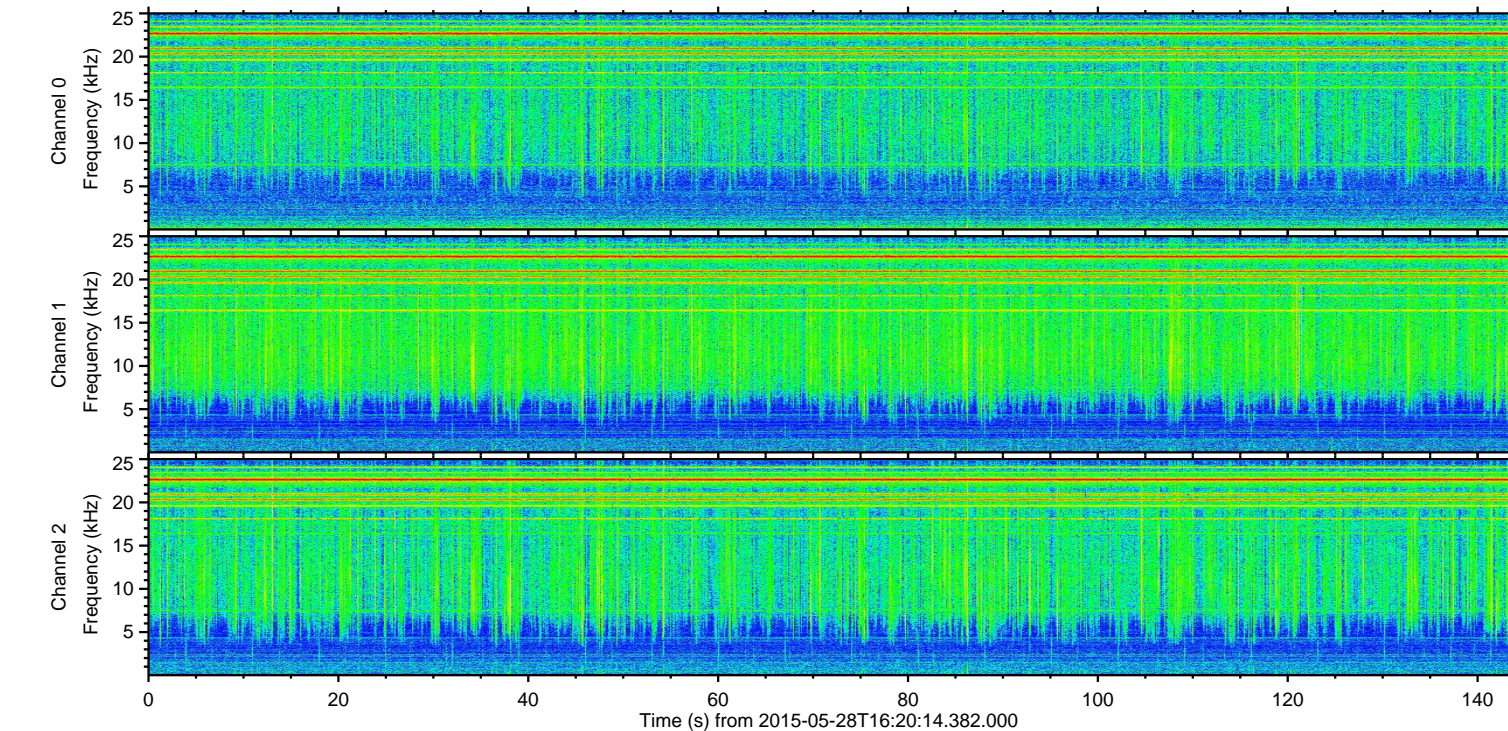
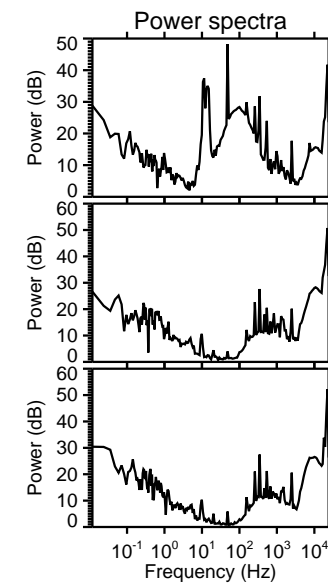
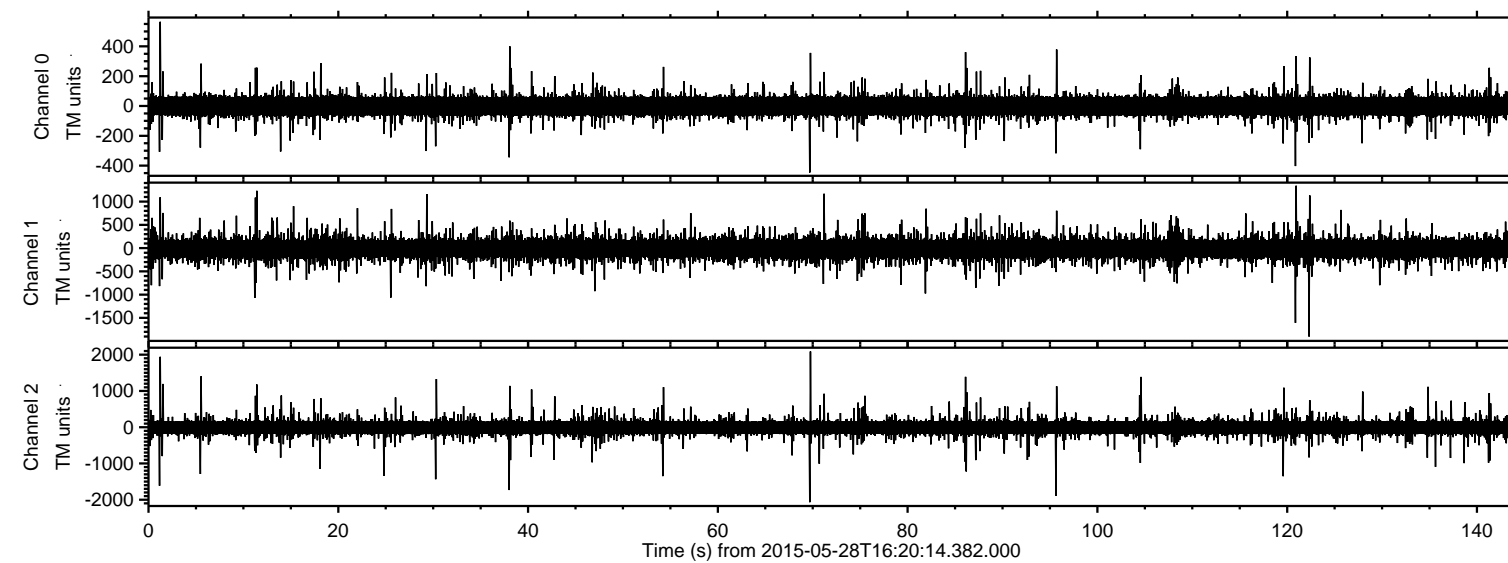

Processed Thu May 28 18:27:59 2015 by ELM ver.2012-10-06 from 001\_\_elm20150528\_162013\_\_dat00.bin

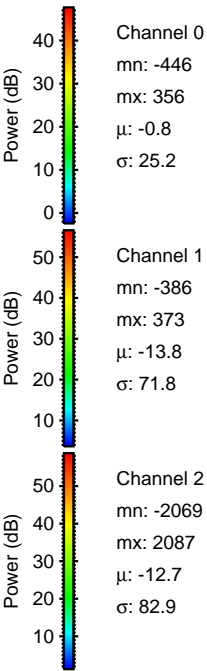
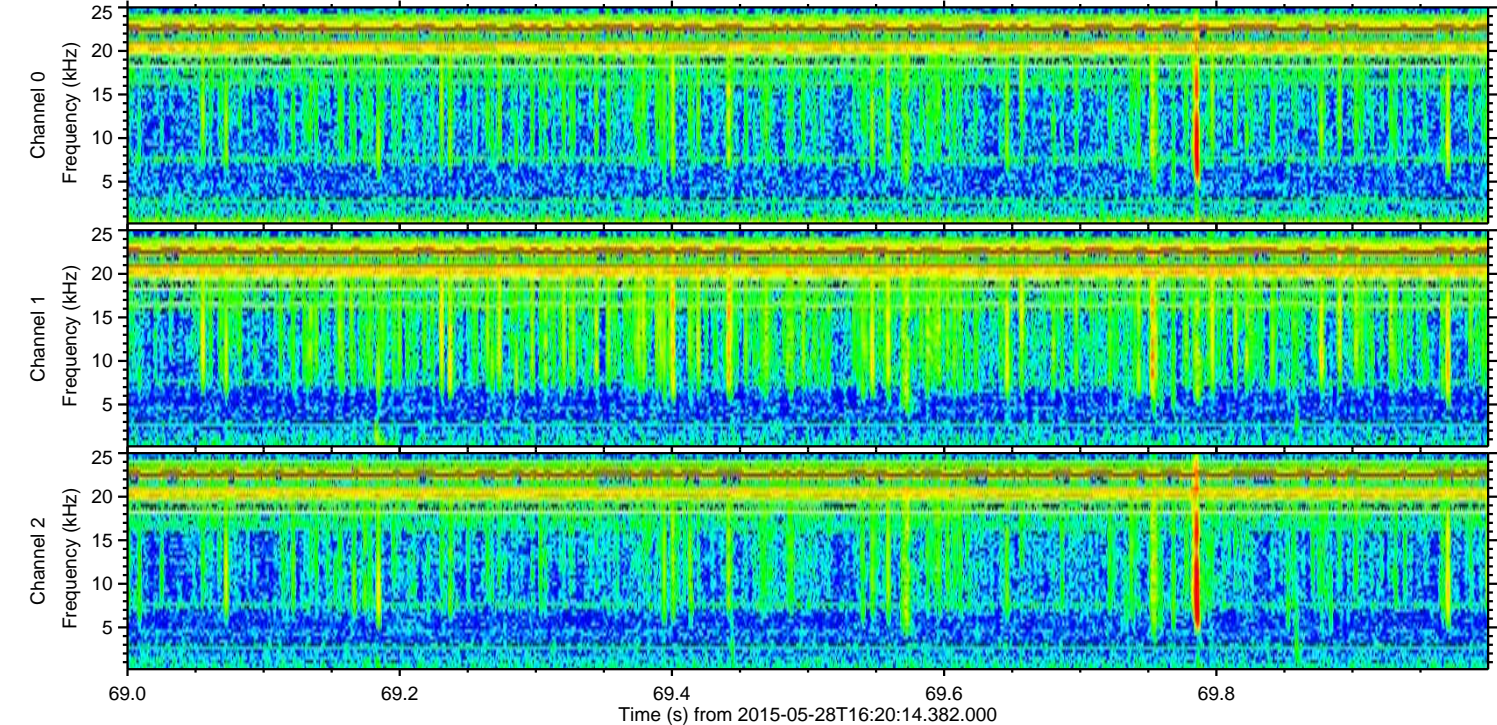
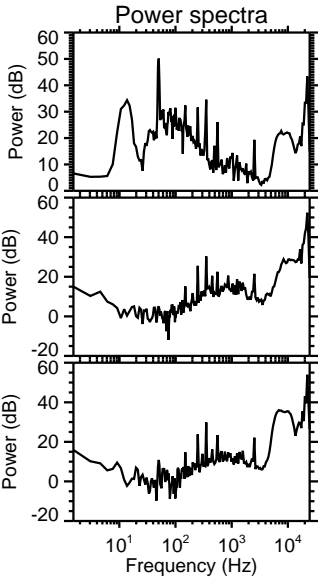
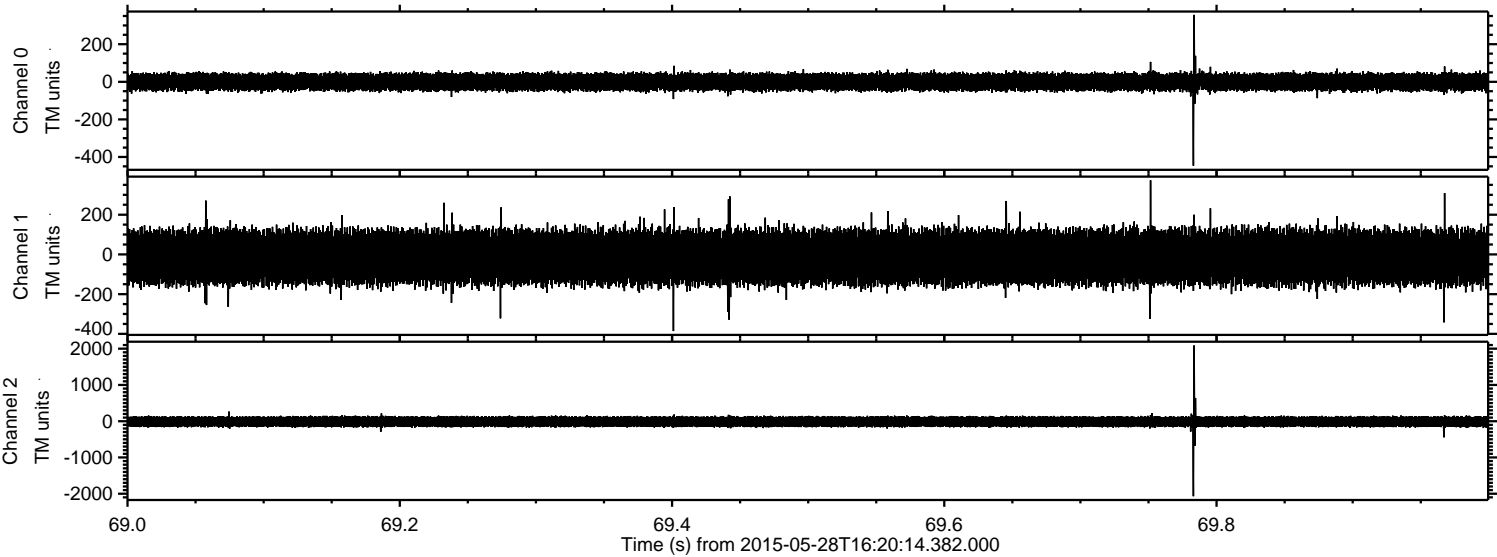



Processed Thu May 28 18:28:00 2015 by ELM ver.2012-10-06 from 001\_\_elm20150528\_162013\_\_dat00.bin

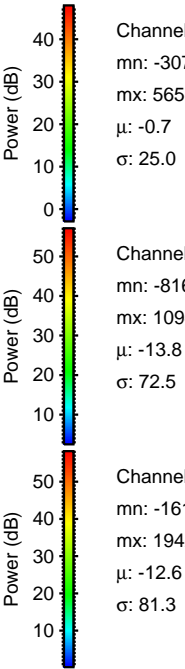
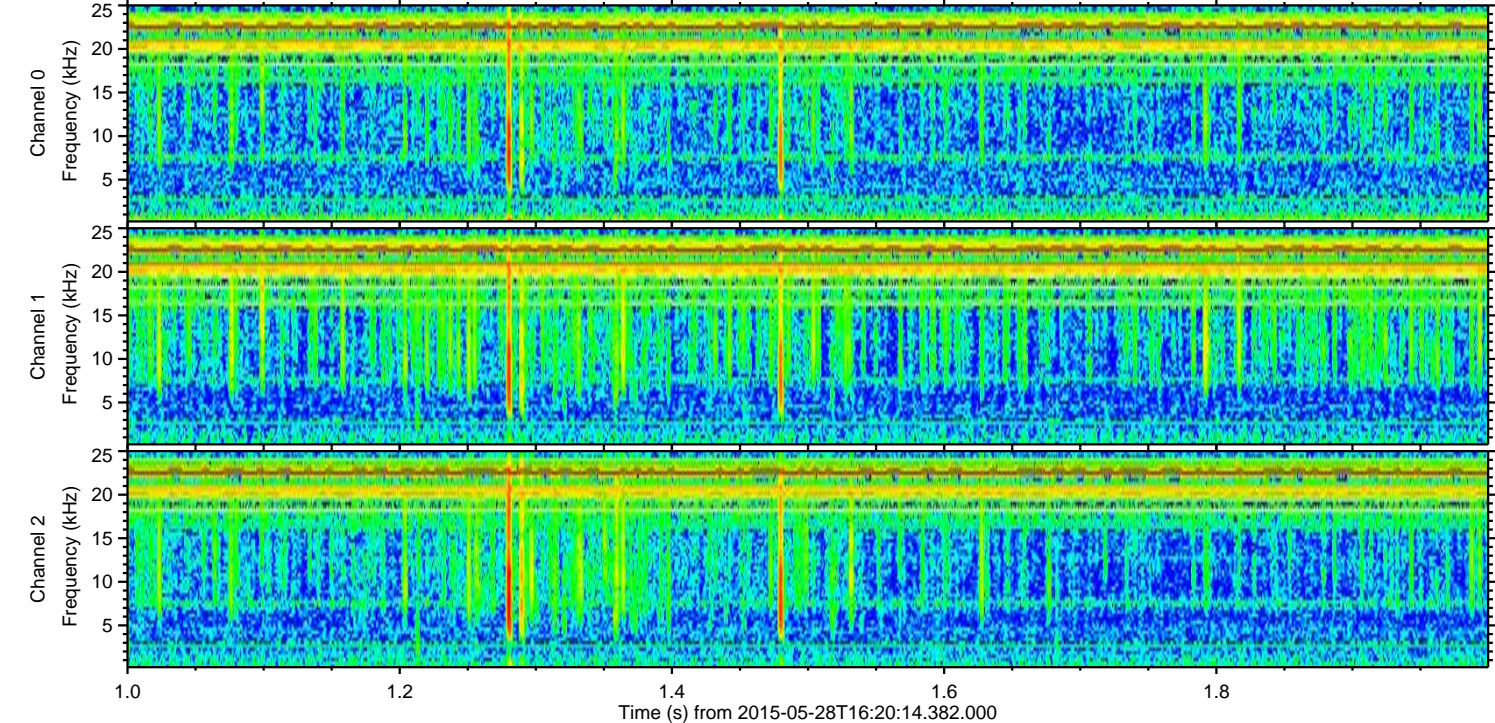
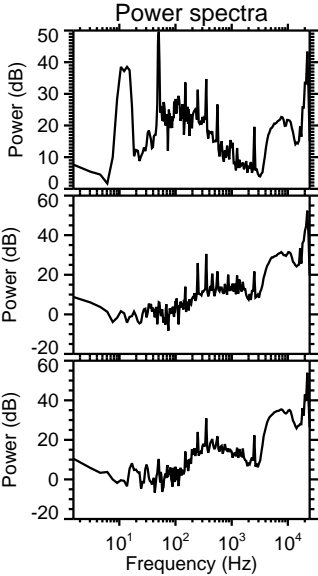
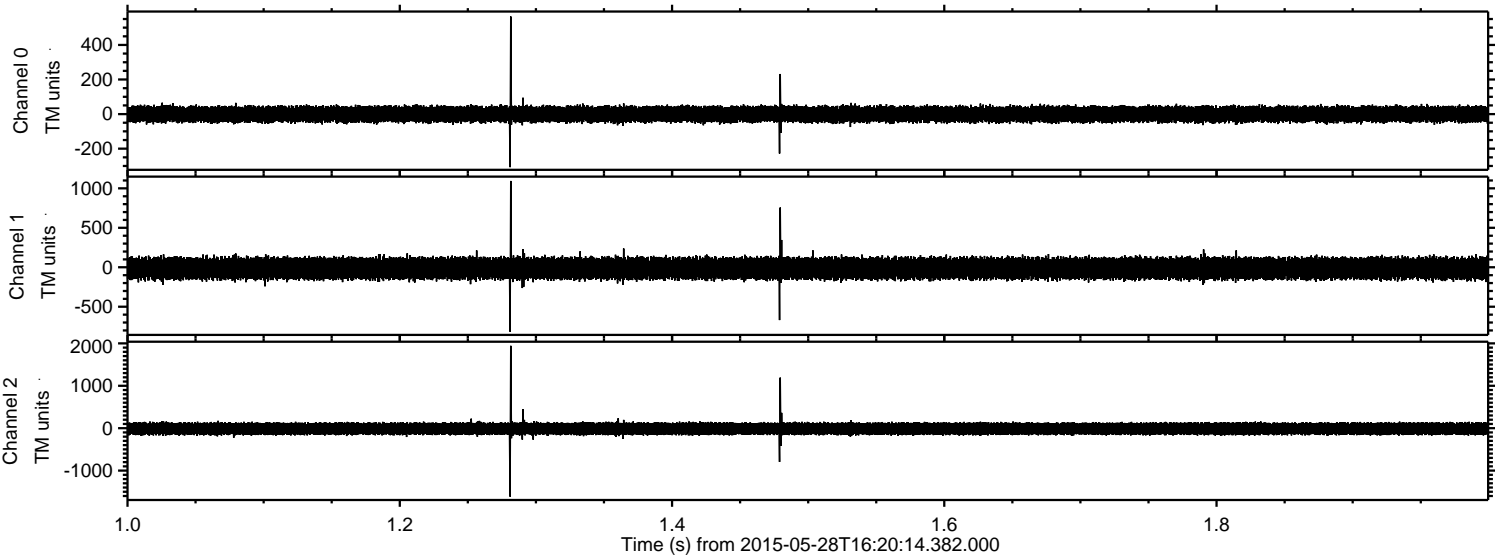

Channel 0  
mn: -307  
mx: 565  
 $\mu$ : -0.7  
 $\sigma$ : 25.0

Channel 1  
mn: -816  
mx: 1094  
 $\mu$ : -13.8  
 $\sigma$ : 72.5

Channel 2  
mn: -1613  
mx: 1942  
 $\mu$ : -12.6  
 $\sigma$ : 81.3



ELMAVAN 3D WAVEFORMS (Measured data sampled at 50 kHz) 49789 packets of 144 samples from 2015-05-28T16:20:14.382.000. Part 123/144

Processed Thu May 28 18:28:01 2015 by ELM ver.2012-10-06 from 001\_\_elm20150528\_162013\_\_dat00.bin

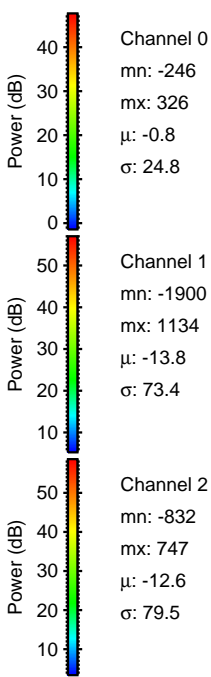
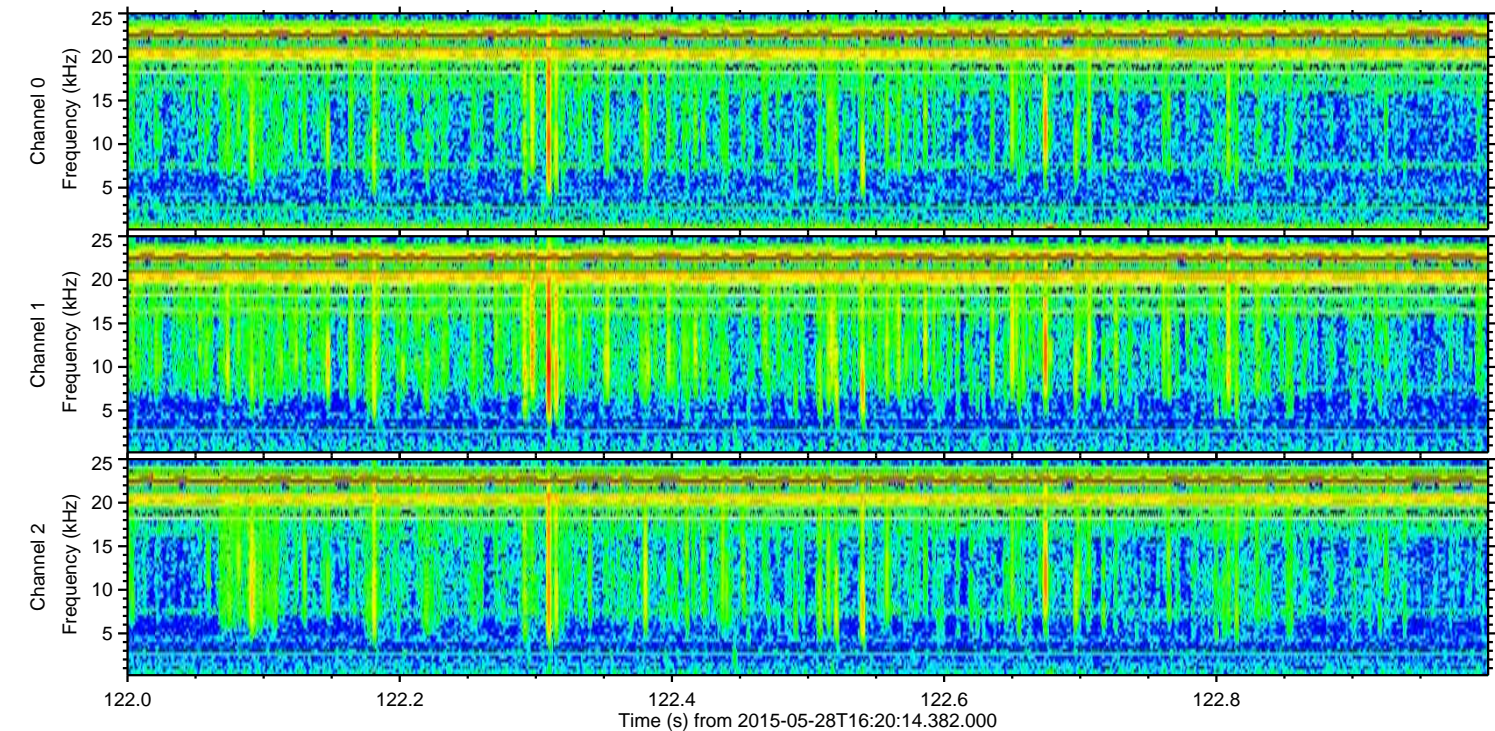
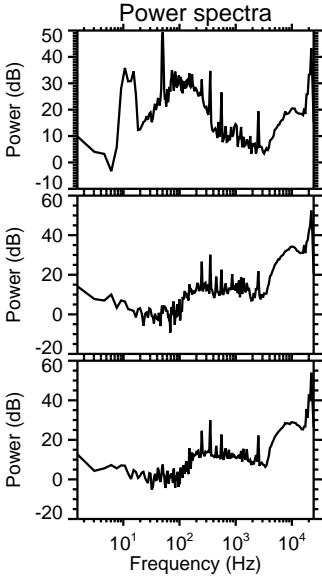
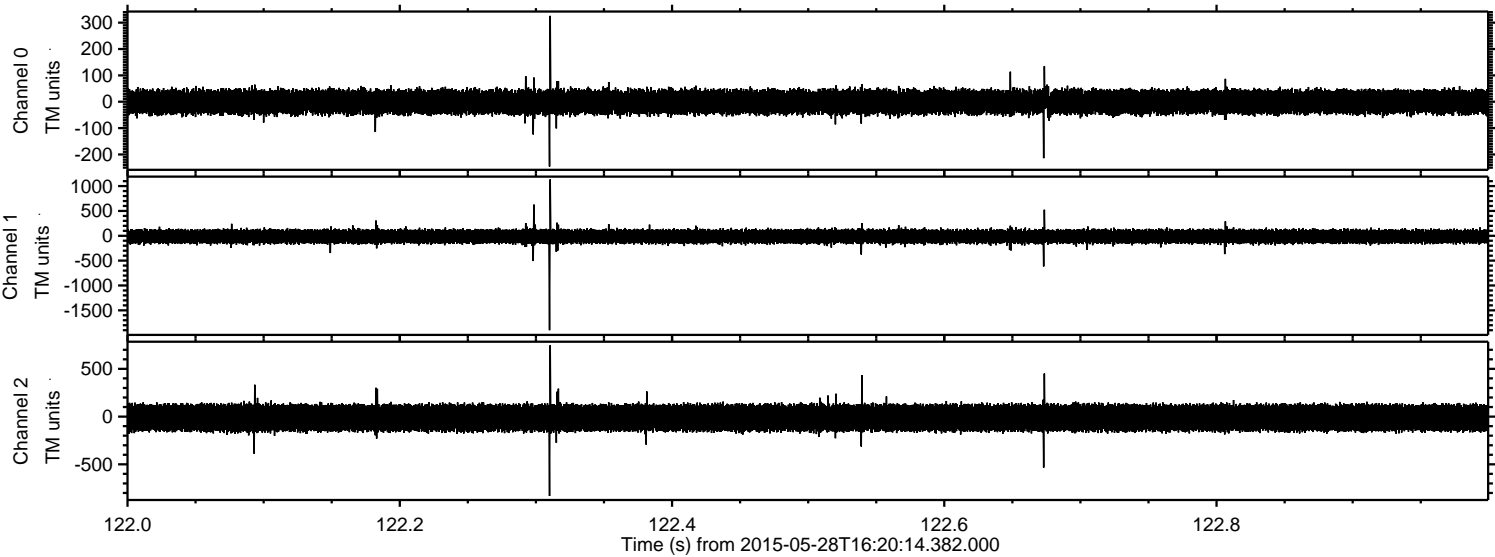



Processed Thu May 28 18:28:02 2015 by ELM ver.2012-10-06 from 001\_\_elm20150528\_162013\_\_dat00.bin

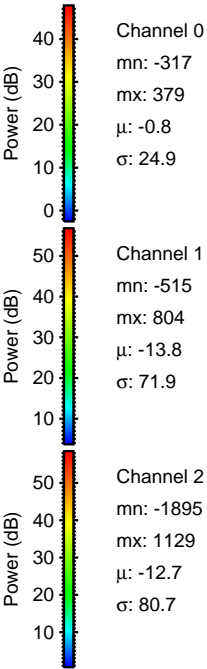
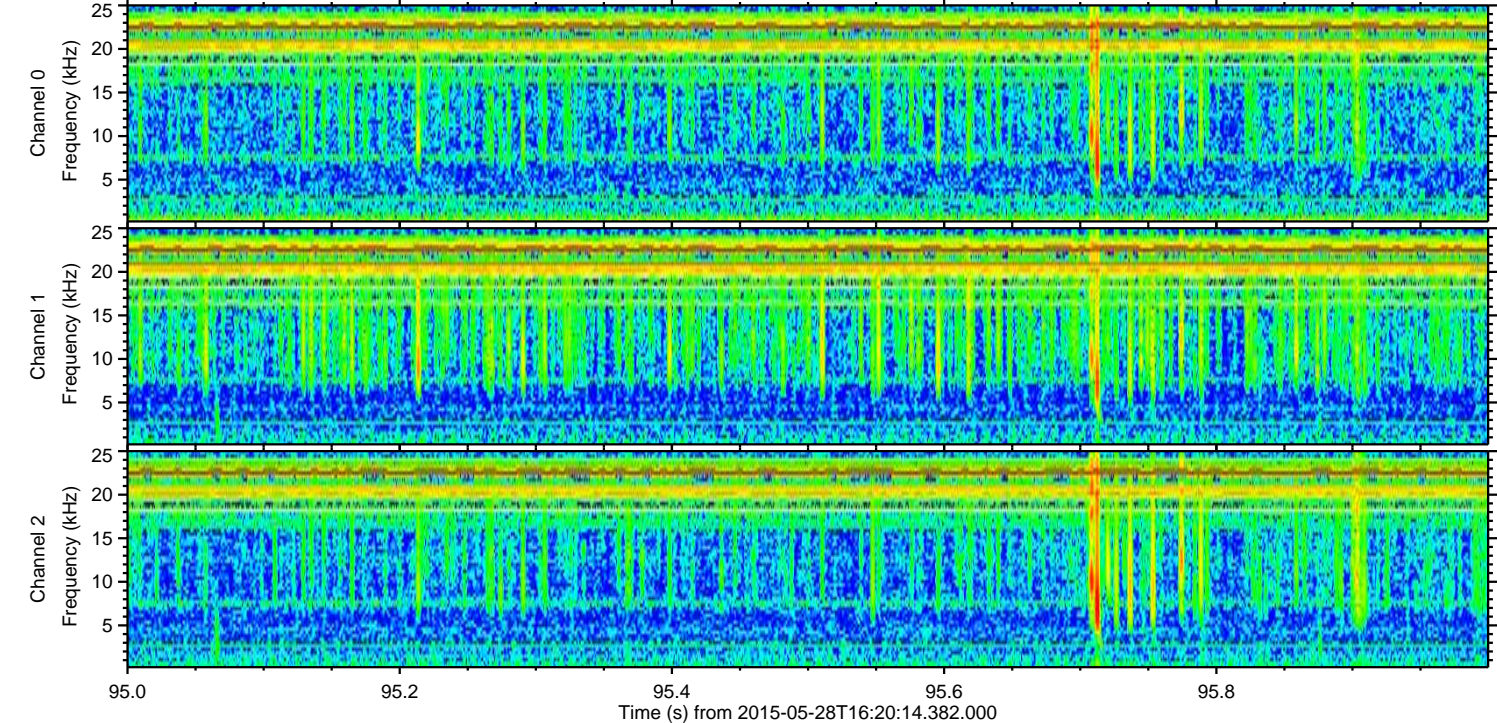
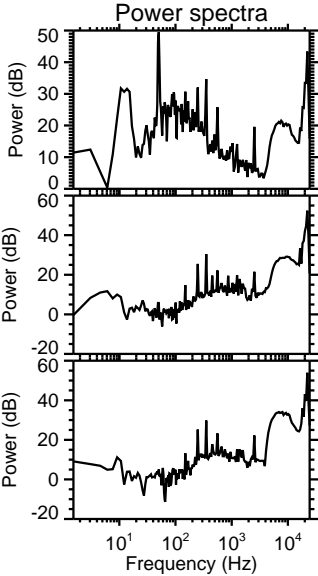
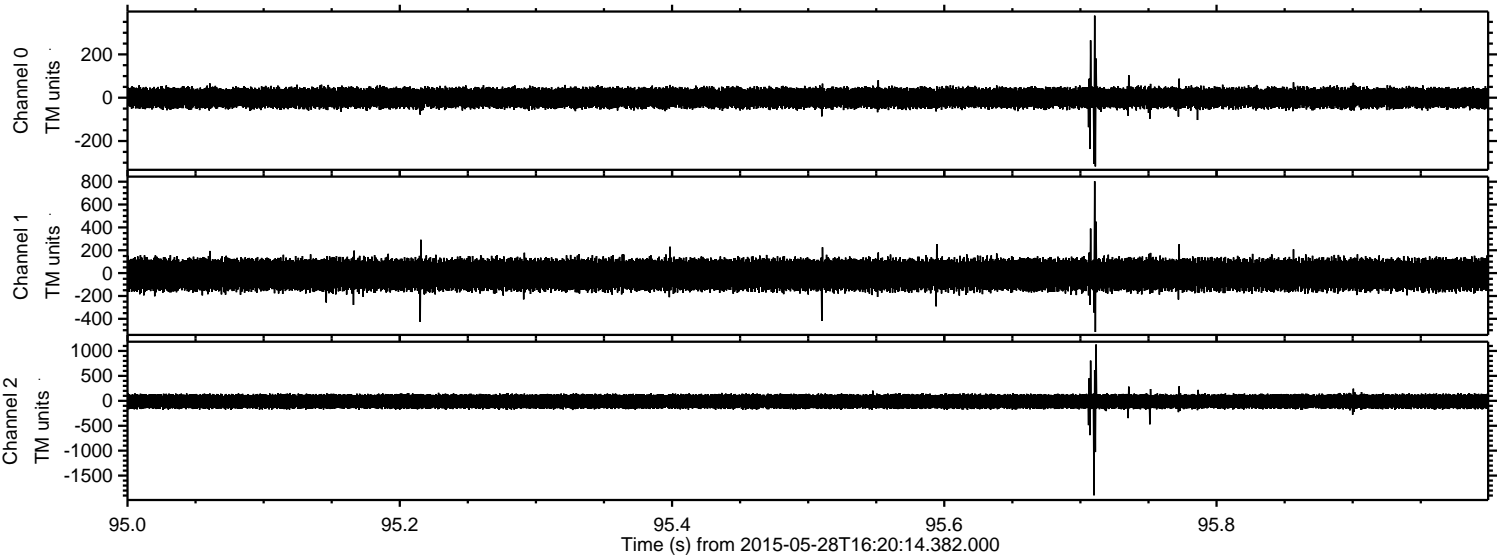



Processed Thu May 28 18:28:03 2015 by ELM ver.2012-10-06 from 001\_\_elm20150528\_162013\_\_dat00.bin

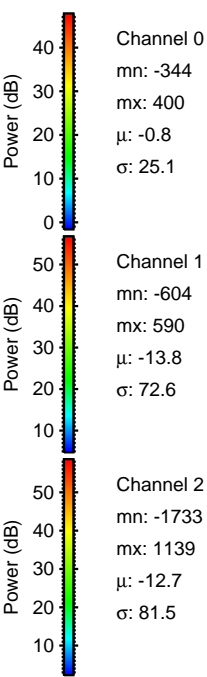
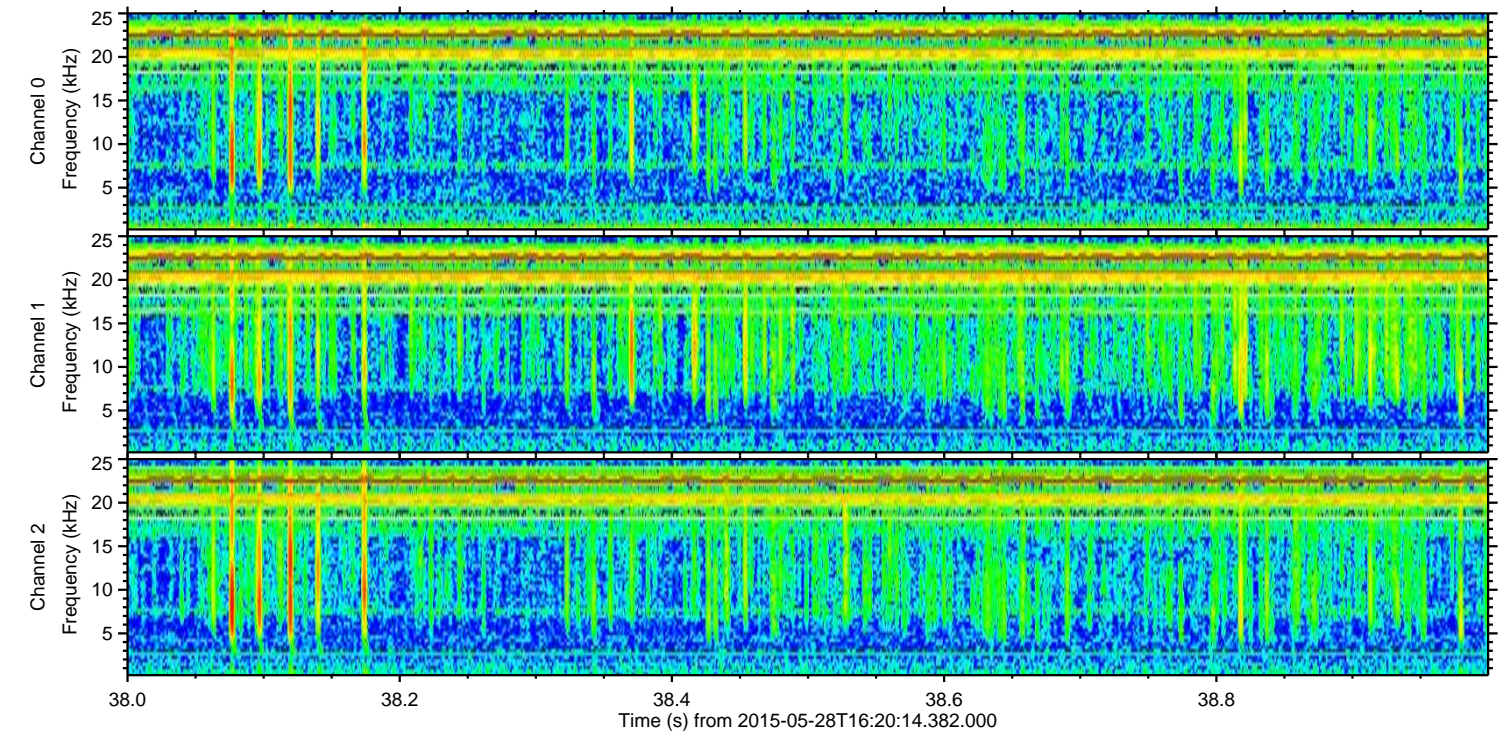
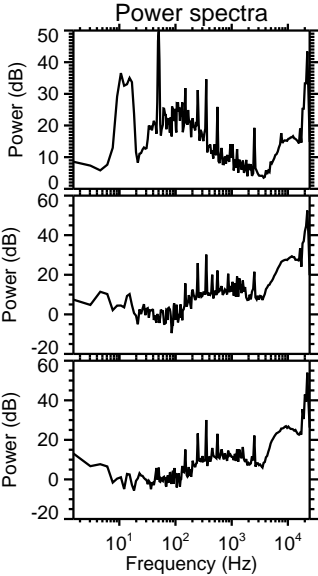
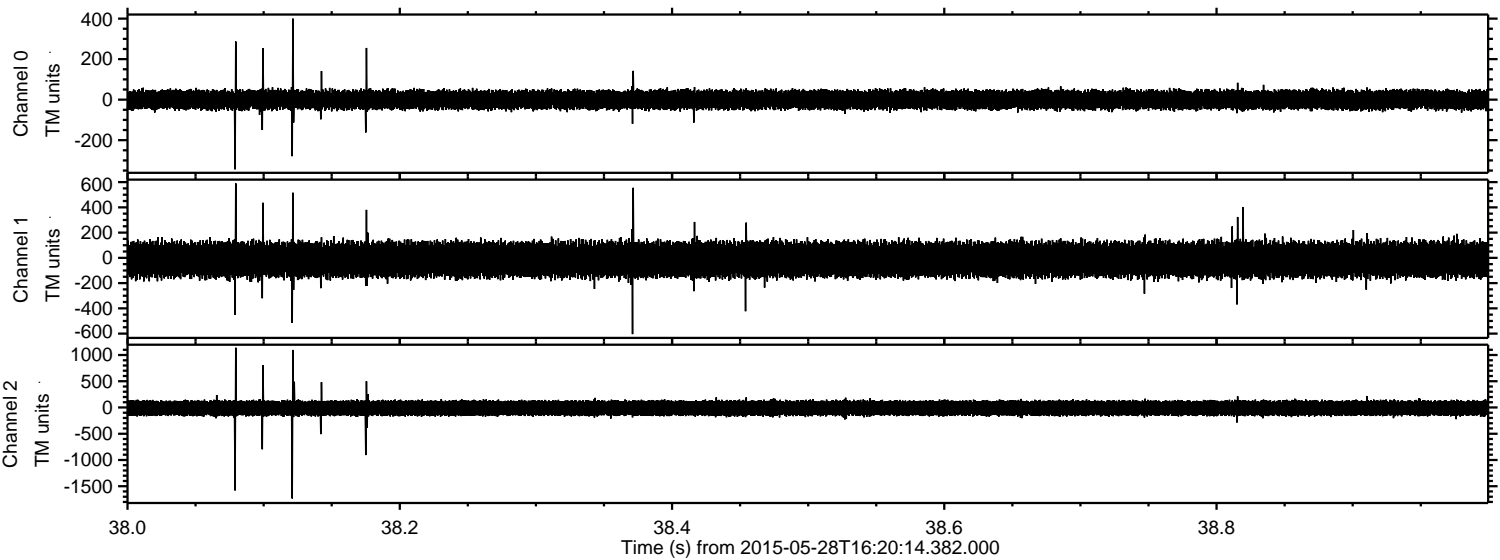



ELMAVAN 3D WAVEFORMS (Measured data sampled at 50 kHz) 49789 packets of 144 samples from 2015-05-28T16:20:14.382.000. Part 121/144

Processed Thu May 28 18:28:04 2015 by ELM ver.2012-10-06 from 001\_\_elm20150528\_162013\_\_dat00.bin

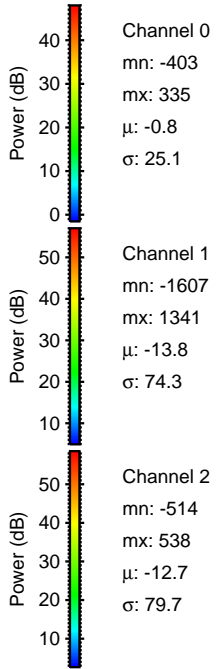
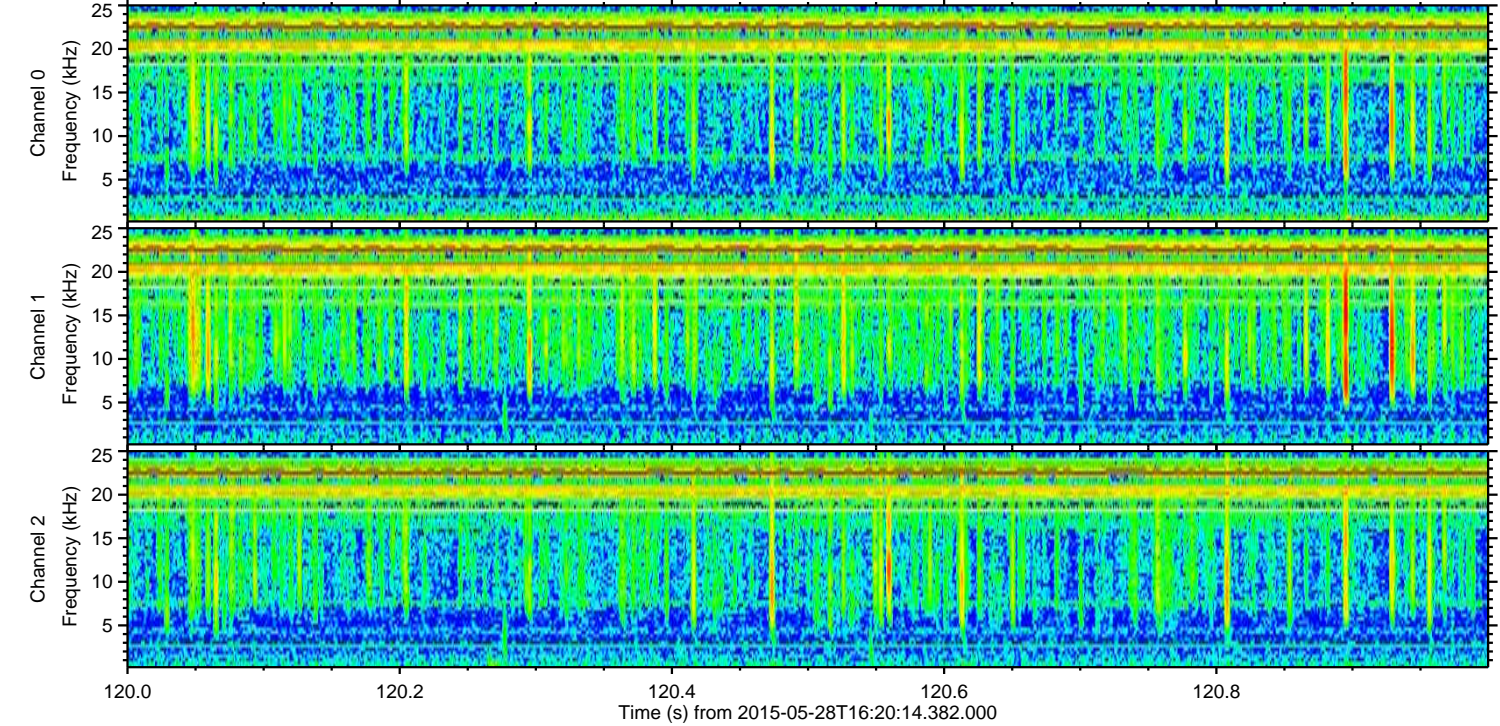
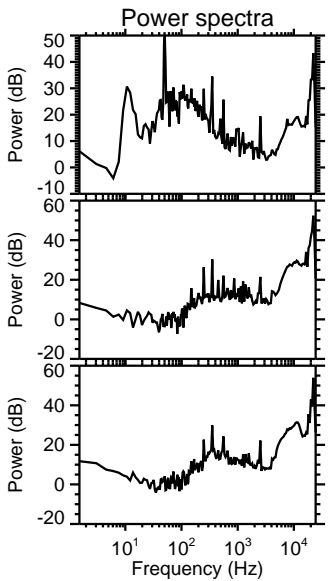
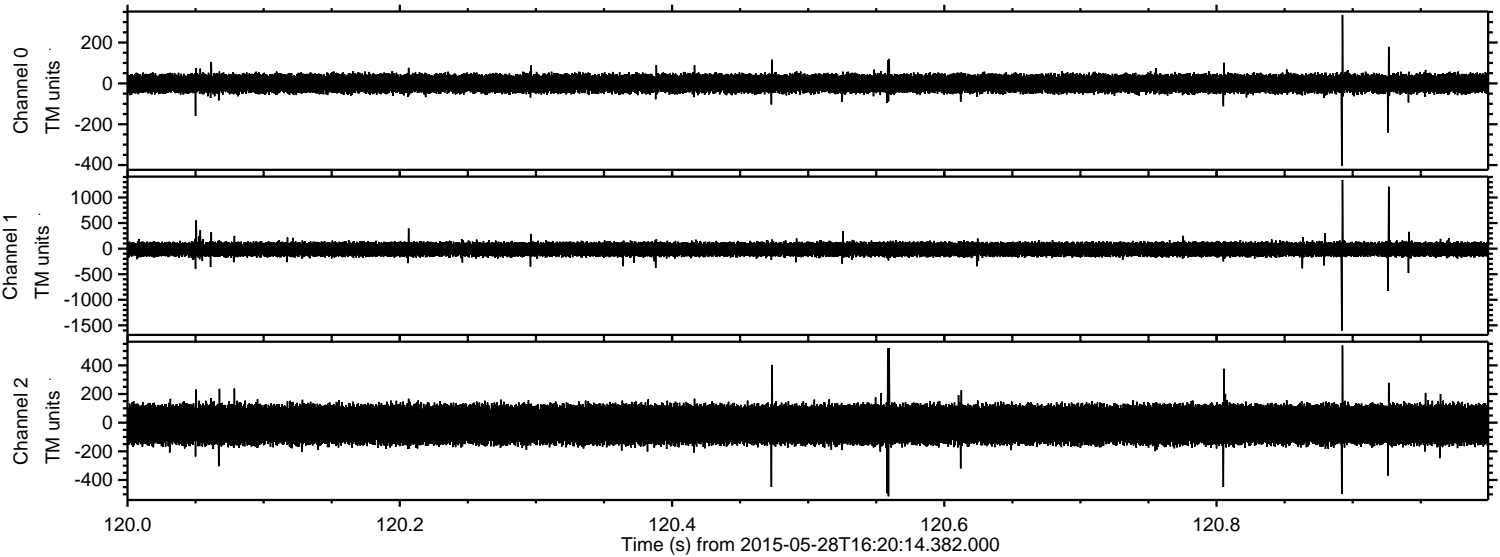



ELMAVAN 3D WAVEFORMS (Measured data sampled at 50 kHz) 49789 packets of 144 samples from 2015-05-28T16:20:14.382.000. Part 31/144

Processed Thu May 28 18:28:05 2015 by ELM ver.2012-10-06 from 001\_\_elm20150528\_162013\_\_dat00.bin

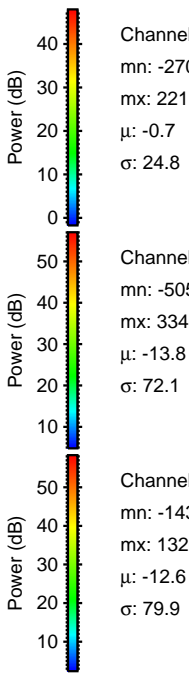
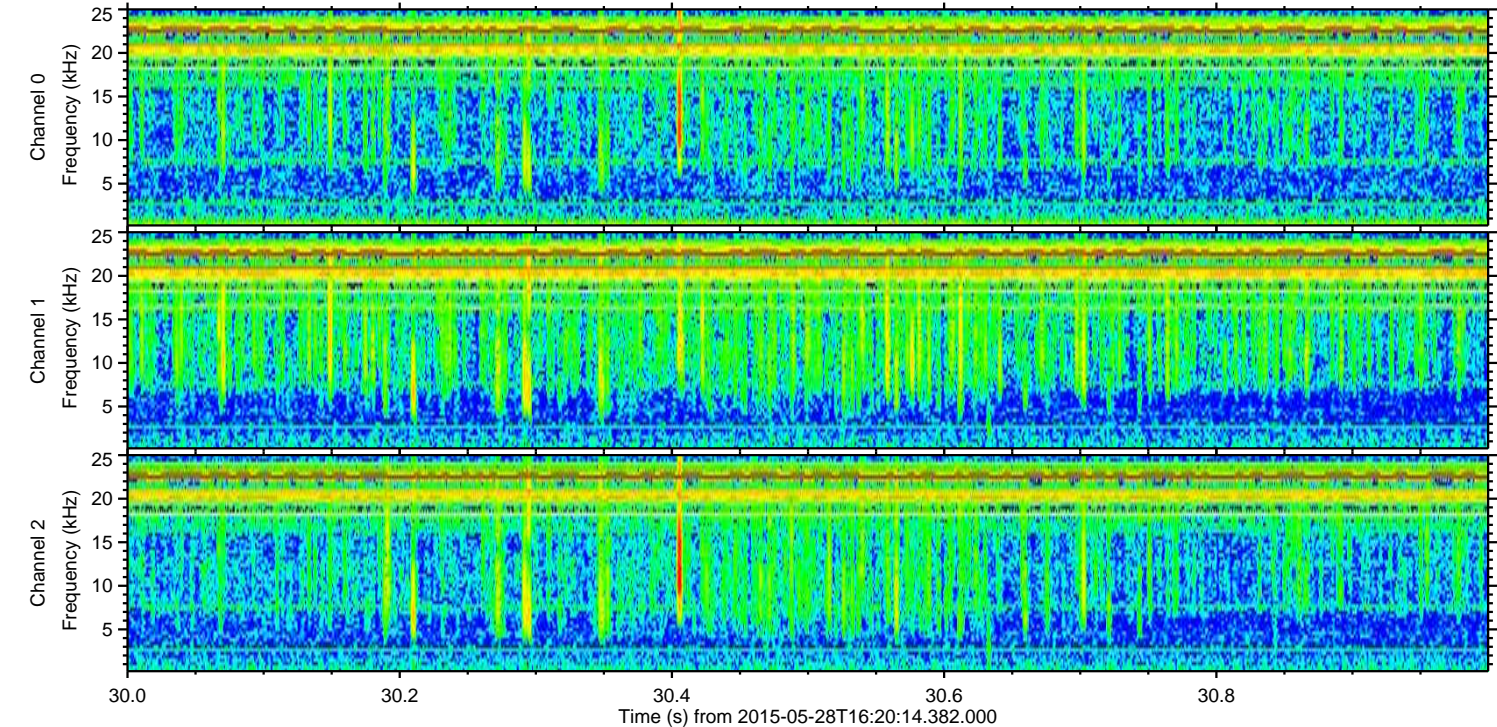
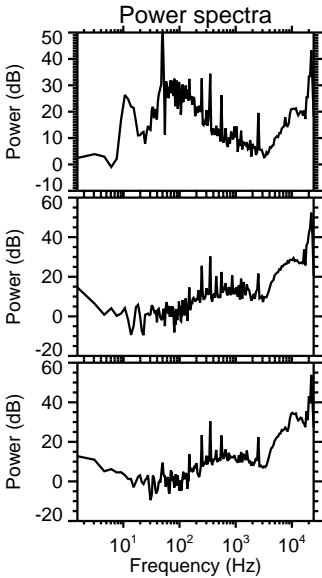
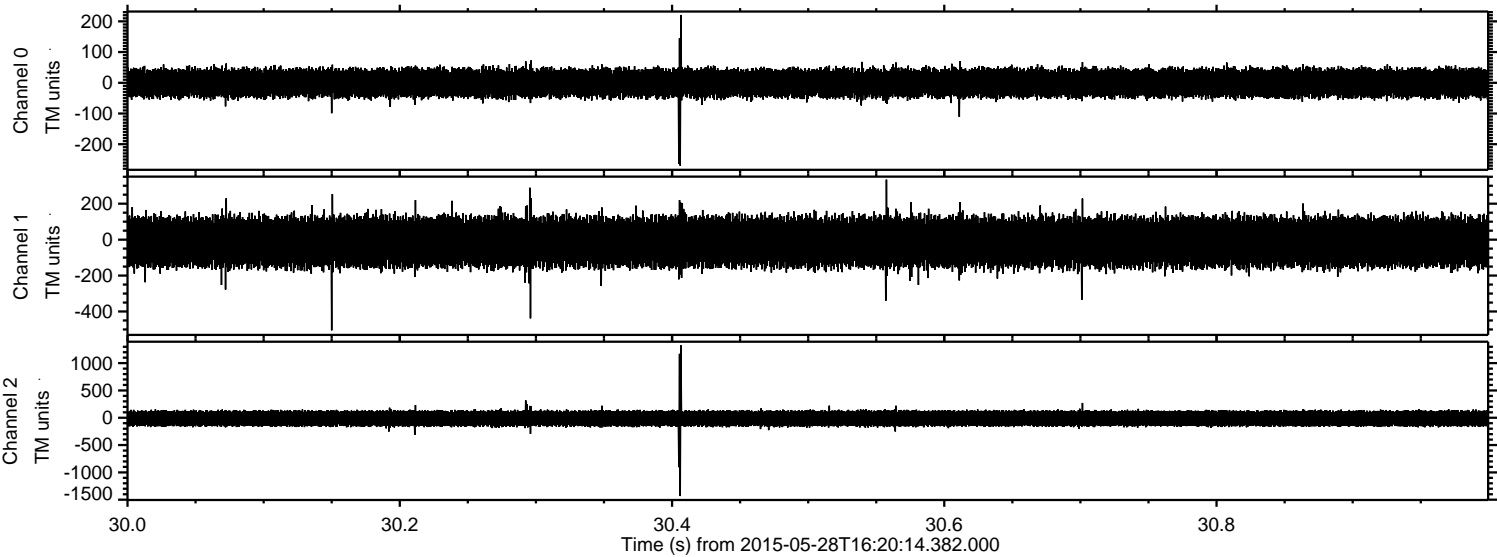

Channel 0  
mn: -270  
mx: 221  
 $\mu$ : -0.7  
 $\sigma$ : 24.8

Channel 1  
mn: -505  
mx: 334  
 $\mu$ : -13.8  
 $\sigma$ : 72.1

Channel 2  
mn: -1434  
mx: 1326  
 $\mu$ : -12.6  
 $\sigma$ : 79.9



Processed Thu May 28 18:28:06 2015 by ELM ver.2012-10-06 from 001\_\_elm20150528\_162013\_\_dat00.bin

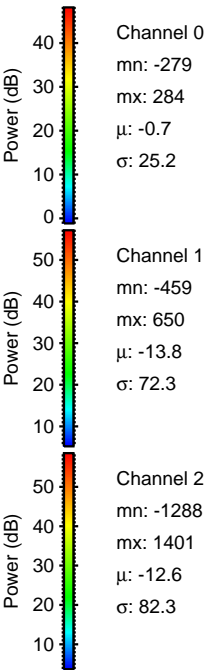
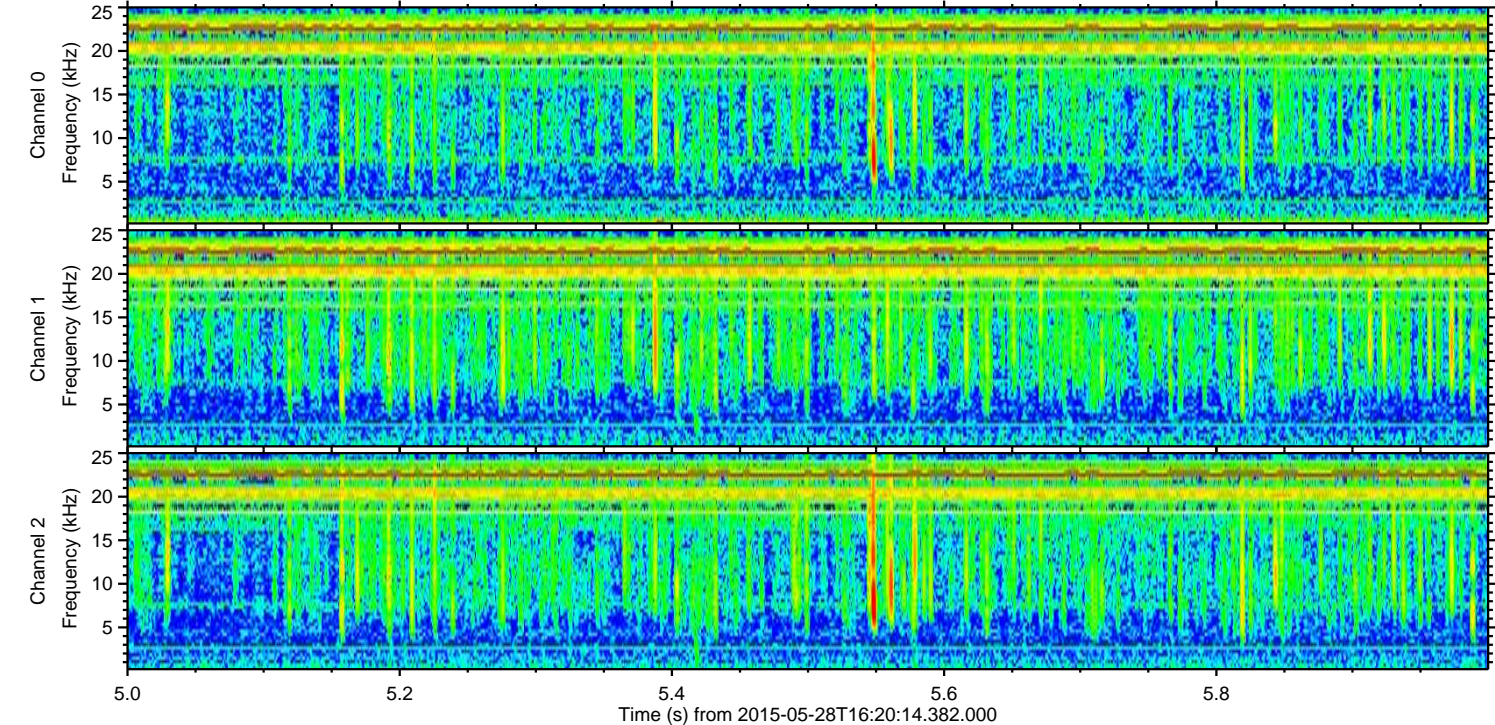
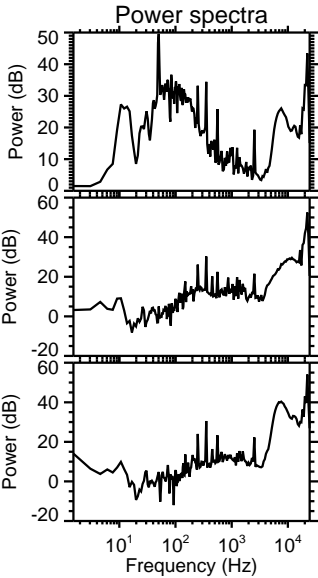
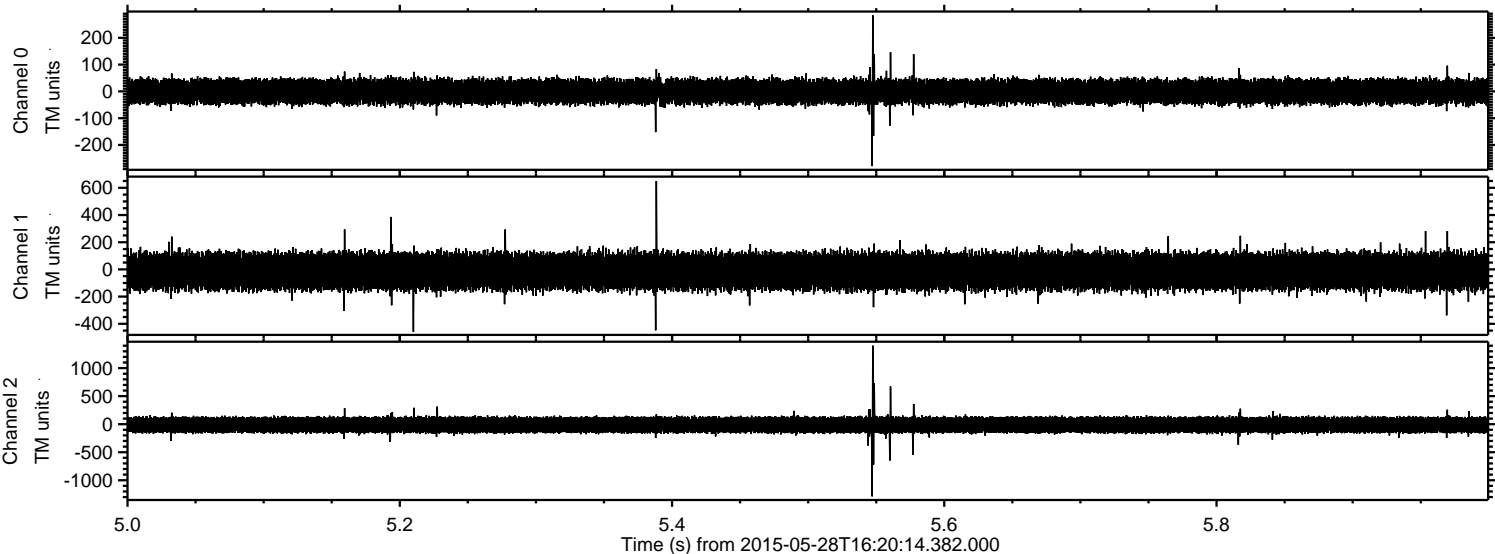



Processed Thu May 28 18:28:07 2015 by ELM ver.2012-10-06 from 001\_\_elm20150528\_162013\_\_dat00.bin

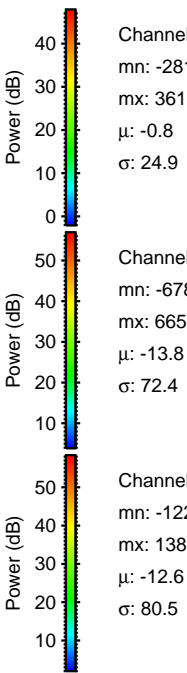
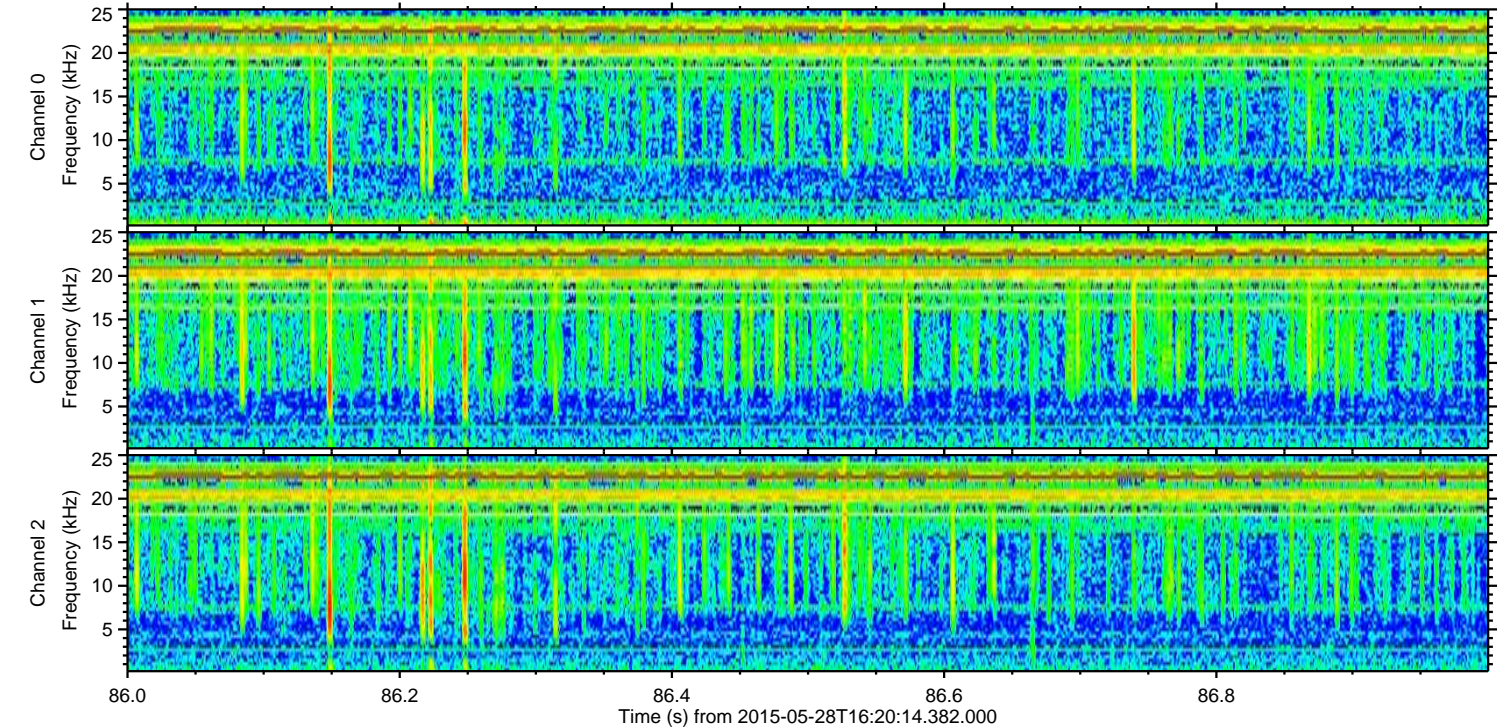
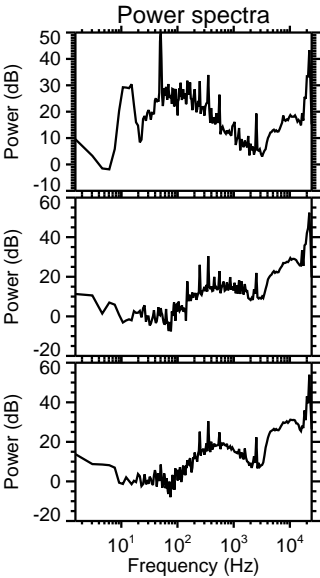
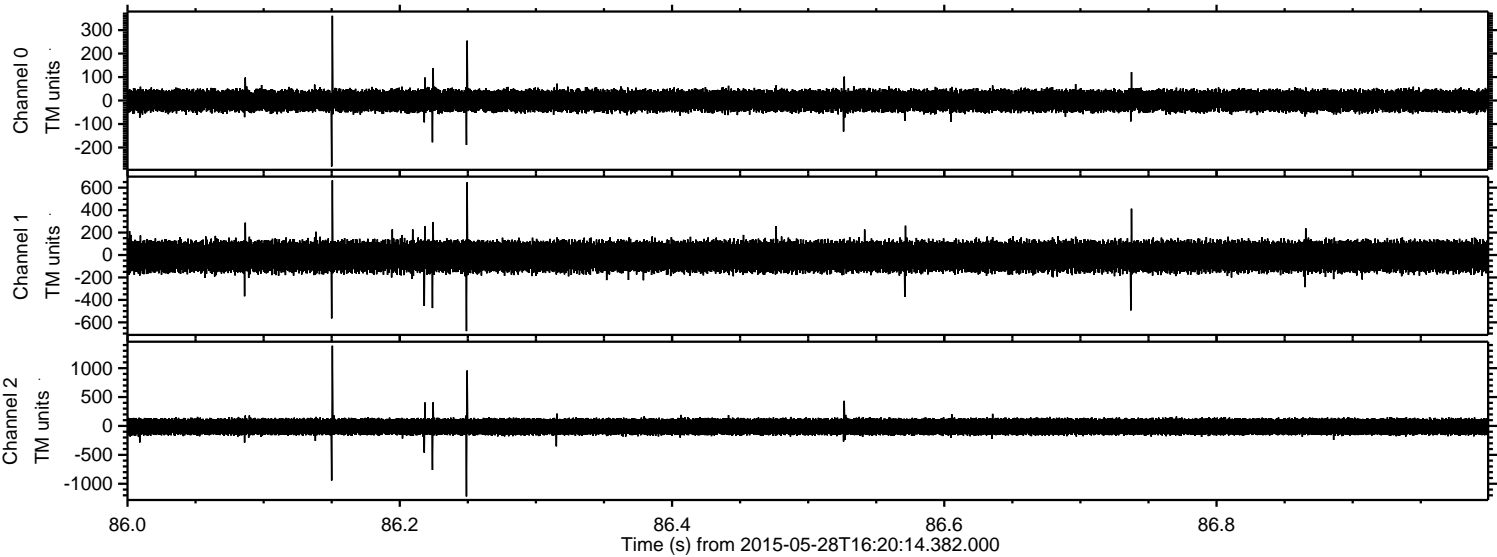



Processed Thu May 28 18:28:07 2015 by ELM ver.2012-10-06 from 001\_\_elm20150528\_162013\_\_dat00.bin

