

# ELMAVAN 3D WAVEFORMS (Measured data sampled at 50 kHz) 49805 packets of 144 samples from 2015-05-28T15:15:12.114.000.

Processed Thu May 28 17:22:07 2015 by ELM ver.2012-10-06 from 001\_\_elm20150528\_151511\_\_dat00.bin

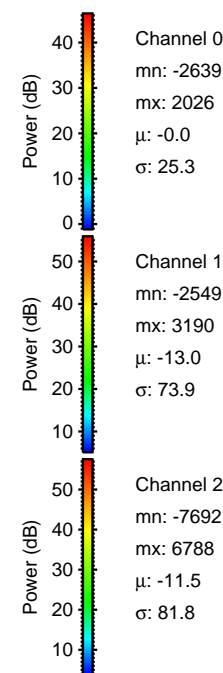

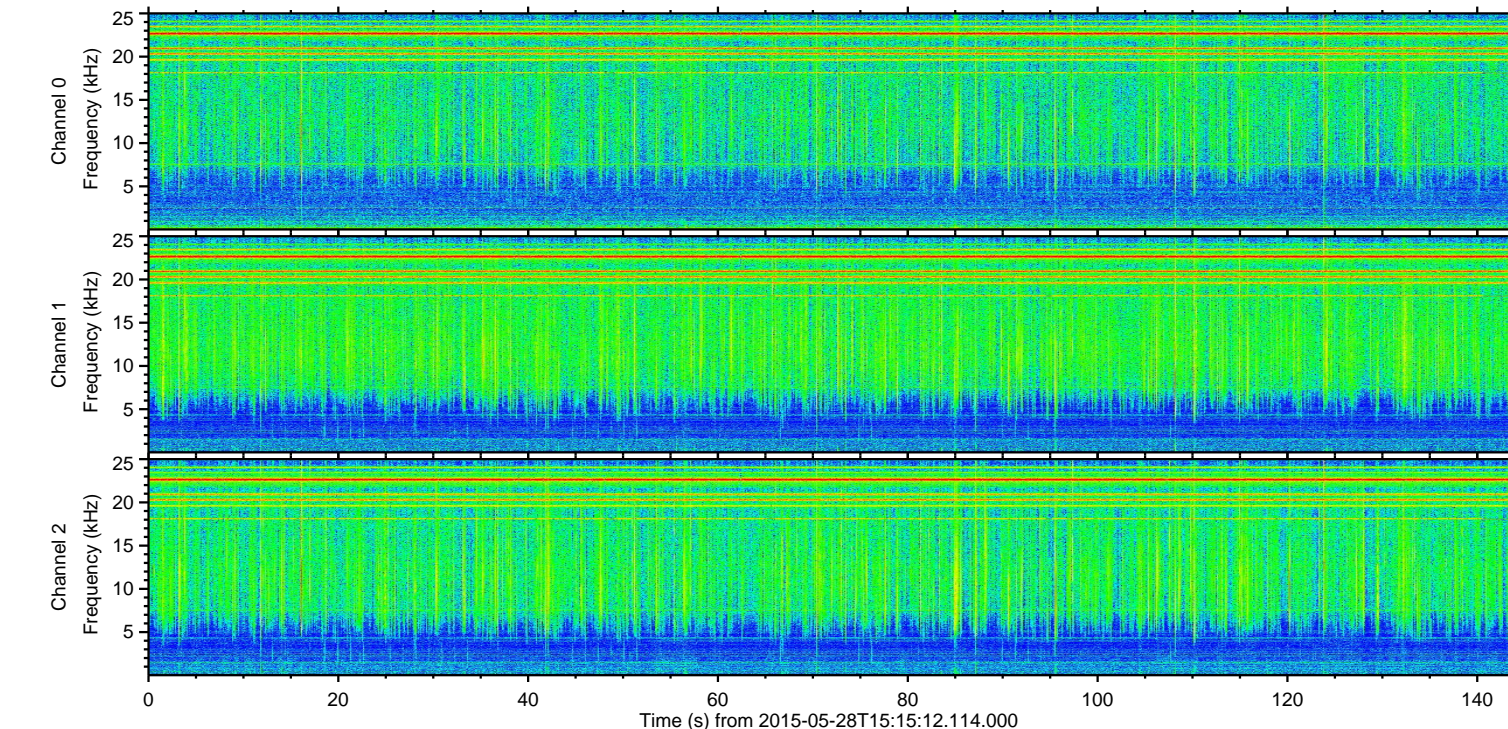
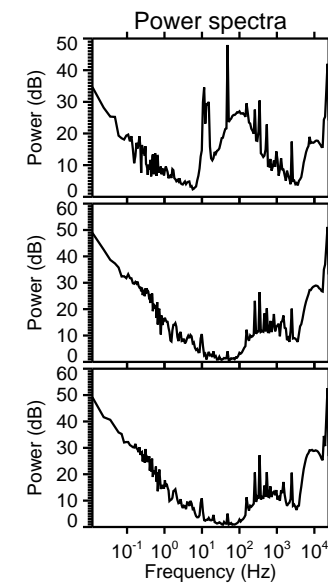
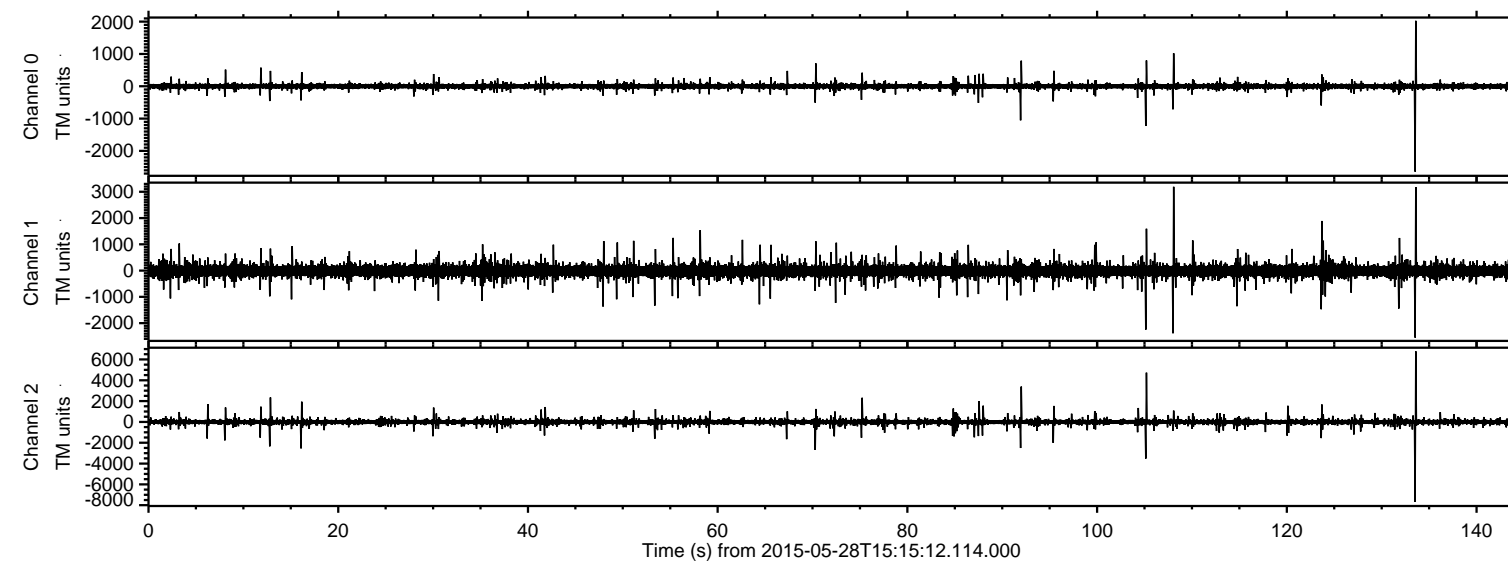

ELMAVAN 3D WAVEFORMS (Measured data sampled at 50 kHz) 49805 packets of 144 samples from 2015-05-28T15:15:12.114.000. Part 134/144

Processed Thu May 28 17:22:18 2015 by ELM ver.2012-10-06 from 001\_\_elm20150528\_151511\_\_dat00.bin

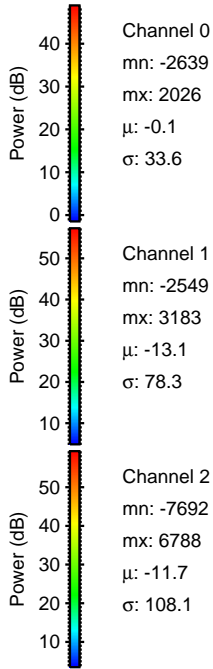
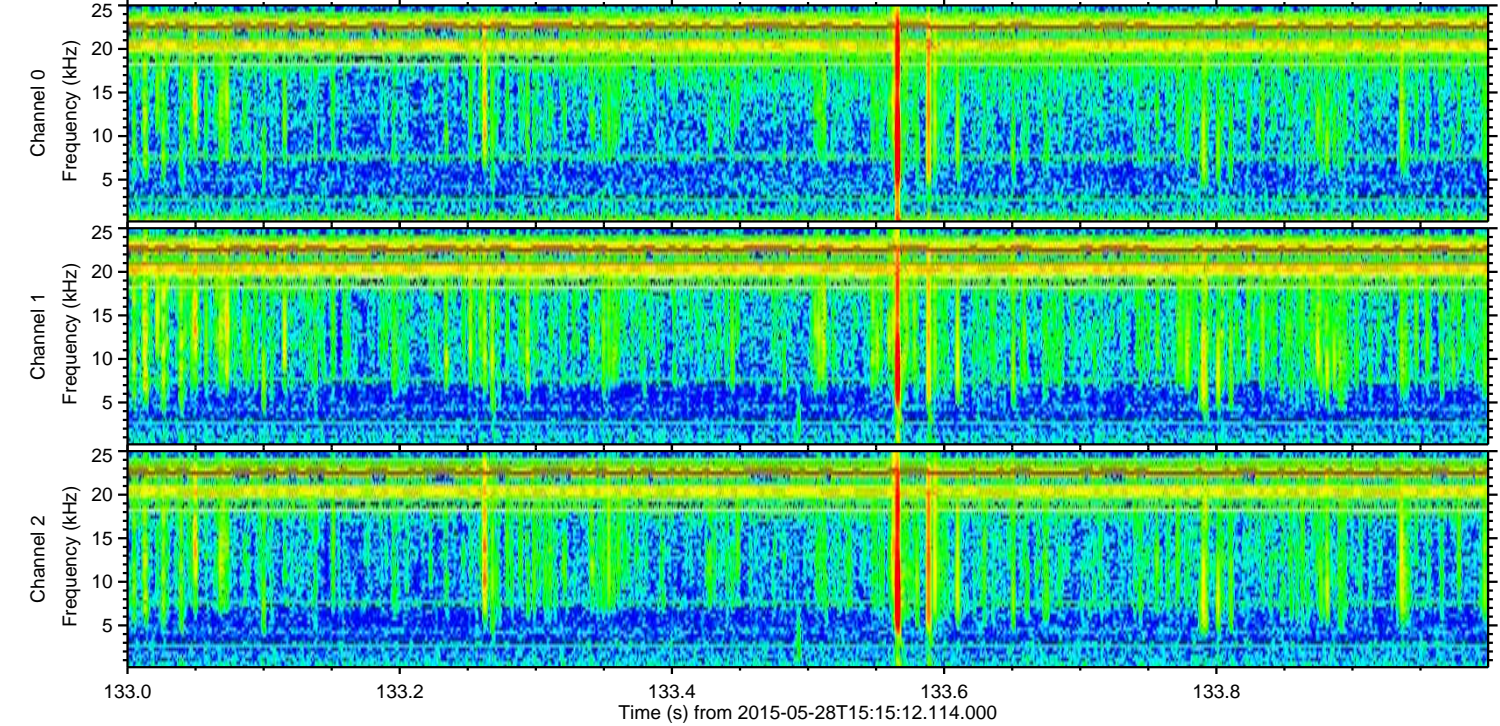
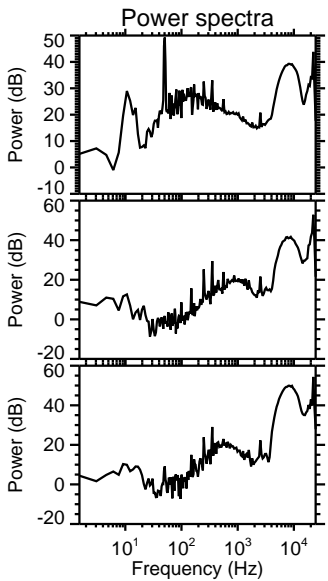
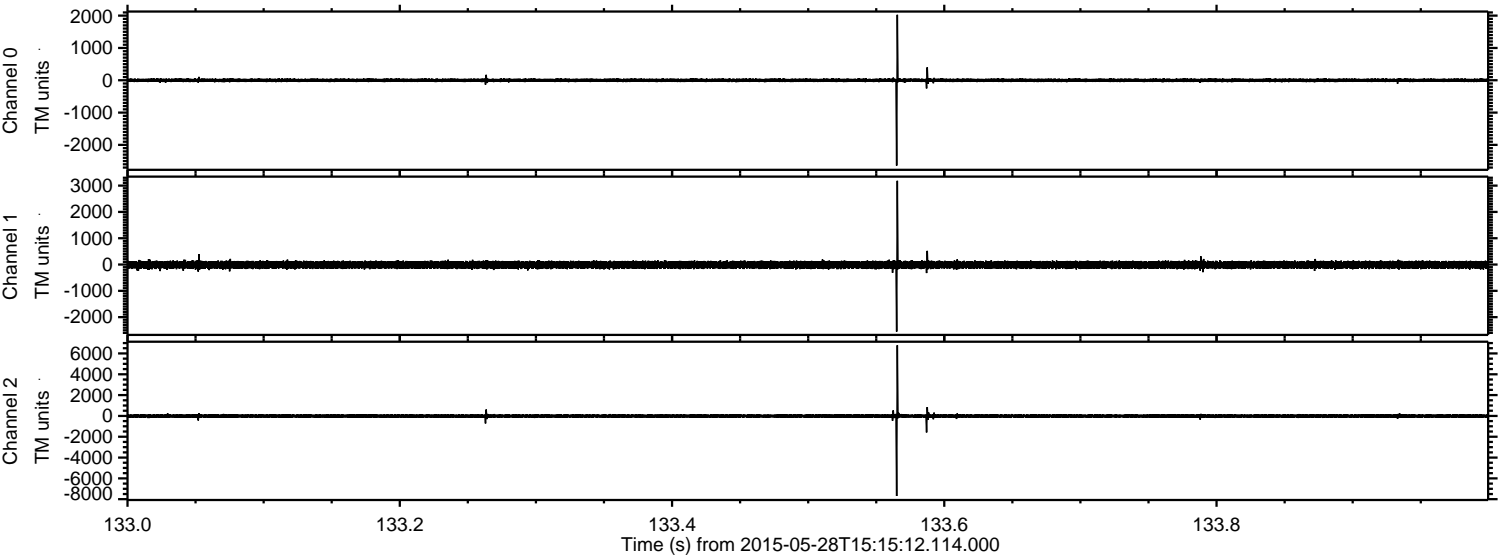



ELMAVAN 3D WAVEFORMS (Measured data sampled at 50 kHz) 49805 packets of 144 samples from 2015-05-28T15:15:12.114.000. Part 106/144

Processed Thu May 28 17:22:19 2015 by ELM ver.2012-10-06 from 001\_\_elm20150528\_151511\_\_dat00.bin

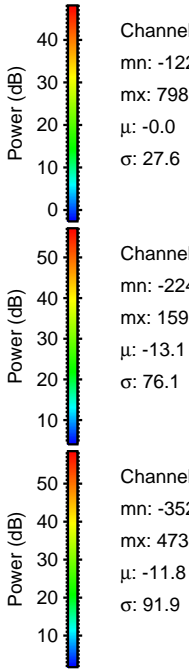
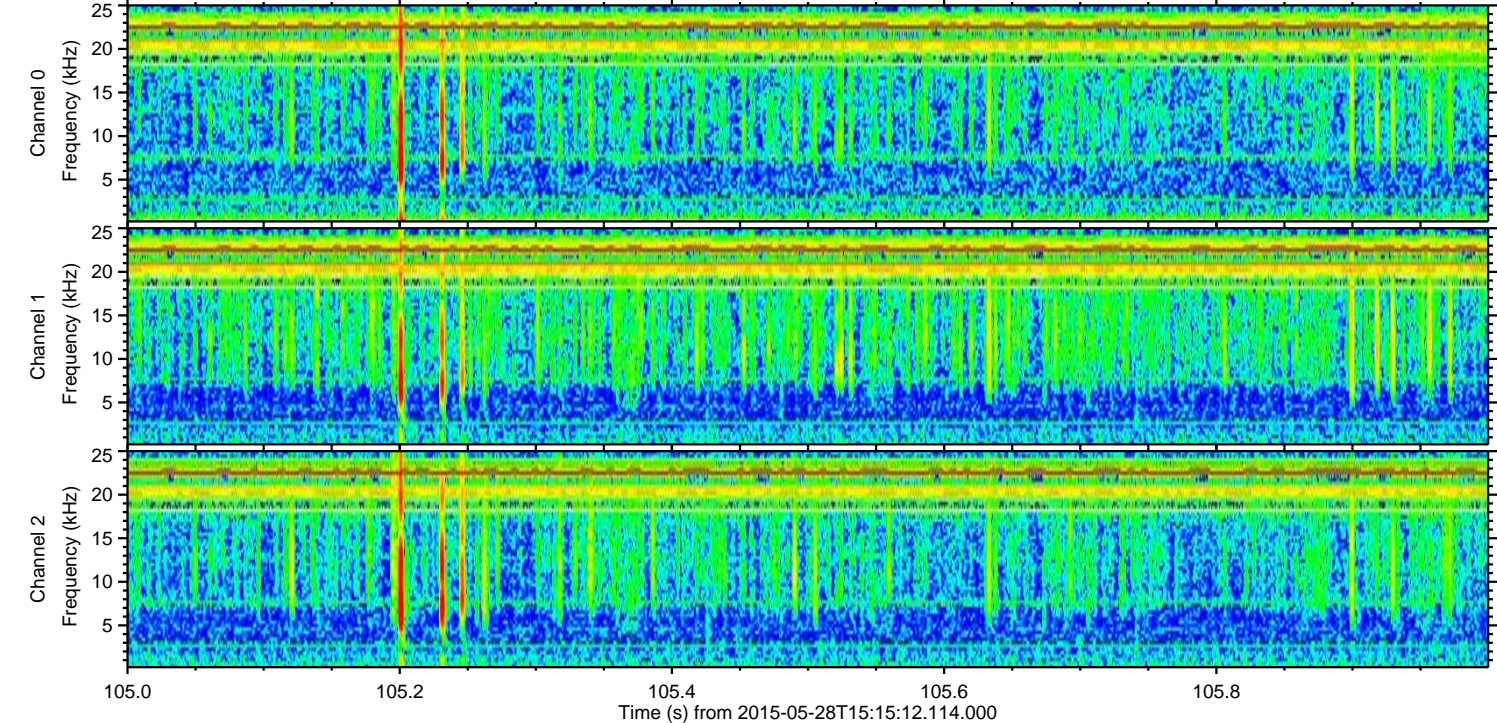
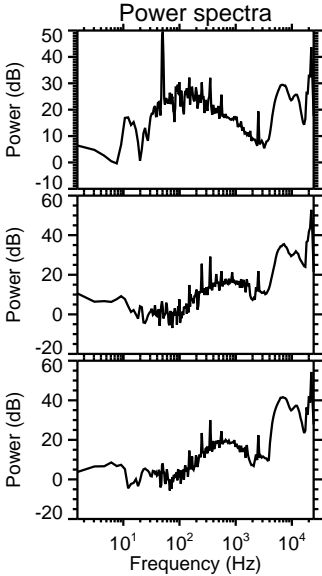
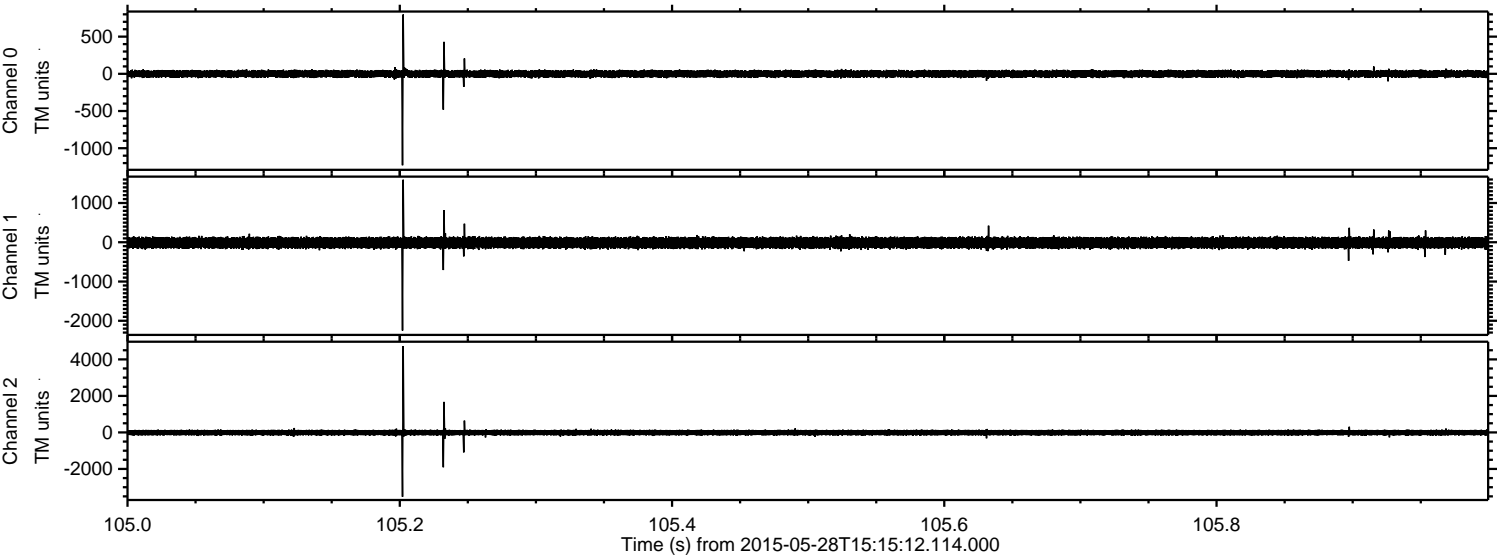

Channel 0  
mn: -1229  
mx: 798  
 $\mu$ : -0.0  
 $\sigma$ : 27.6

Channel 1  
mn: -2248  
mx: 1593  
 $\mu$ : -13.1  
 $\sigma$ : 76.1

Channel 2  
mn: -3524  
mx: 4730  
 $\mu$ : -11.8  
 $\sigma$ : 91.9



Processed Thu May 28 17:22:20 2015 by ELM ver.2012-10-06 from 001\_\_elm20150528\_151511\_\_dat00.bin

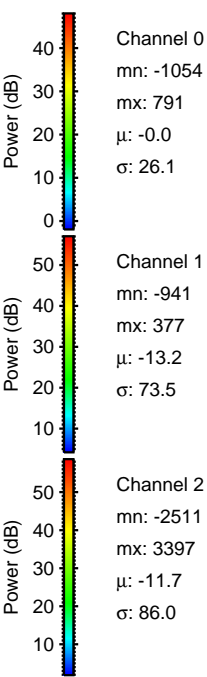
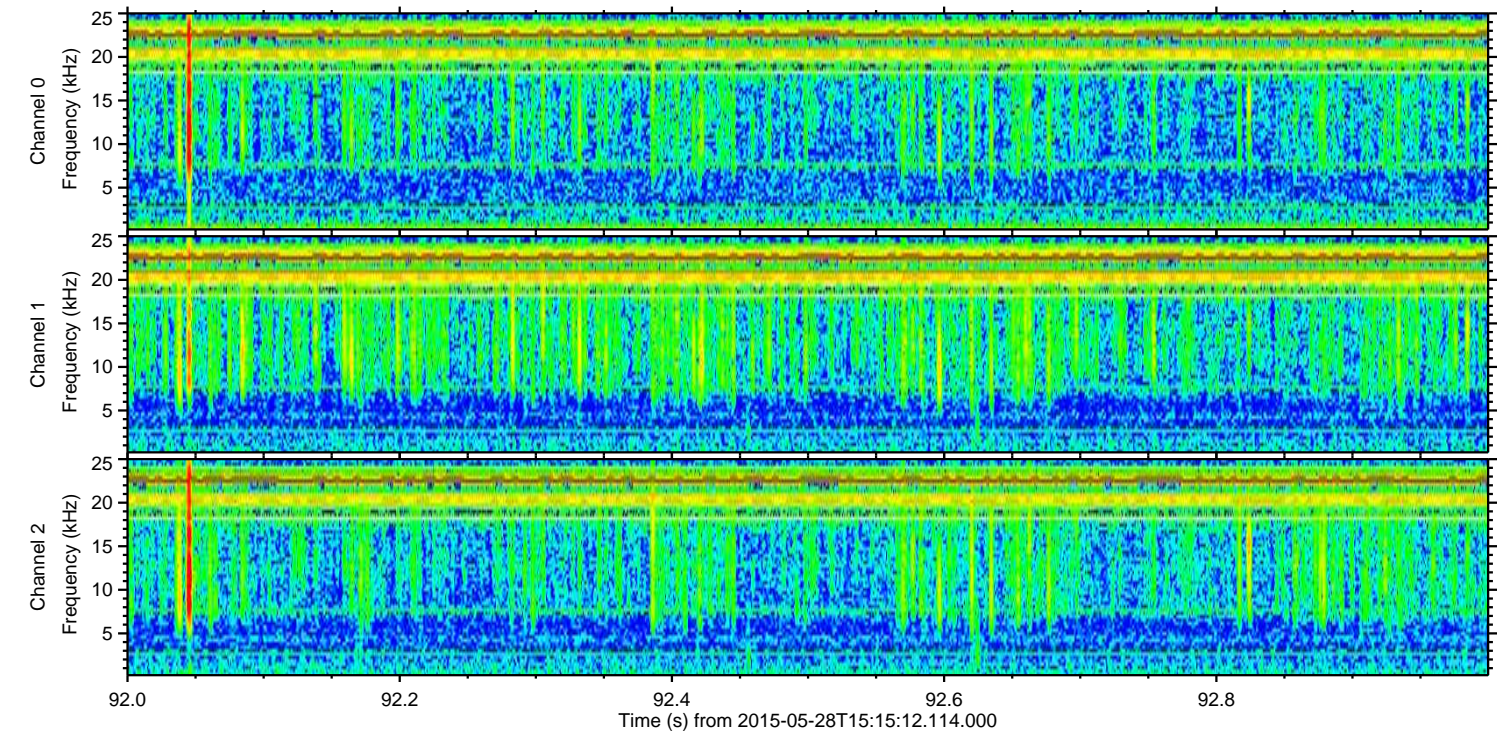
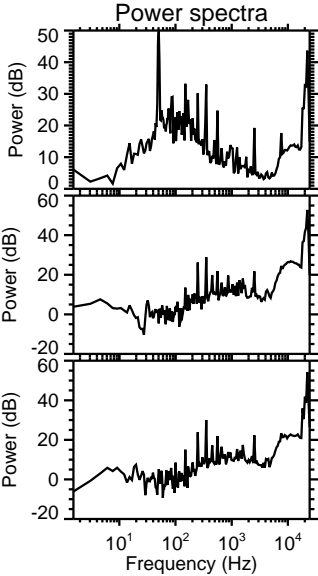
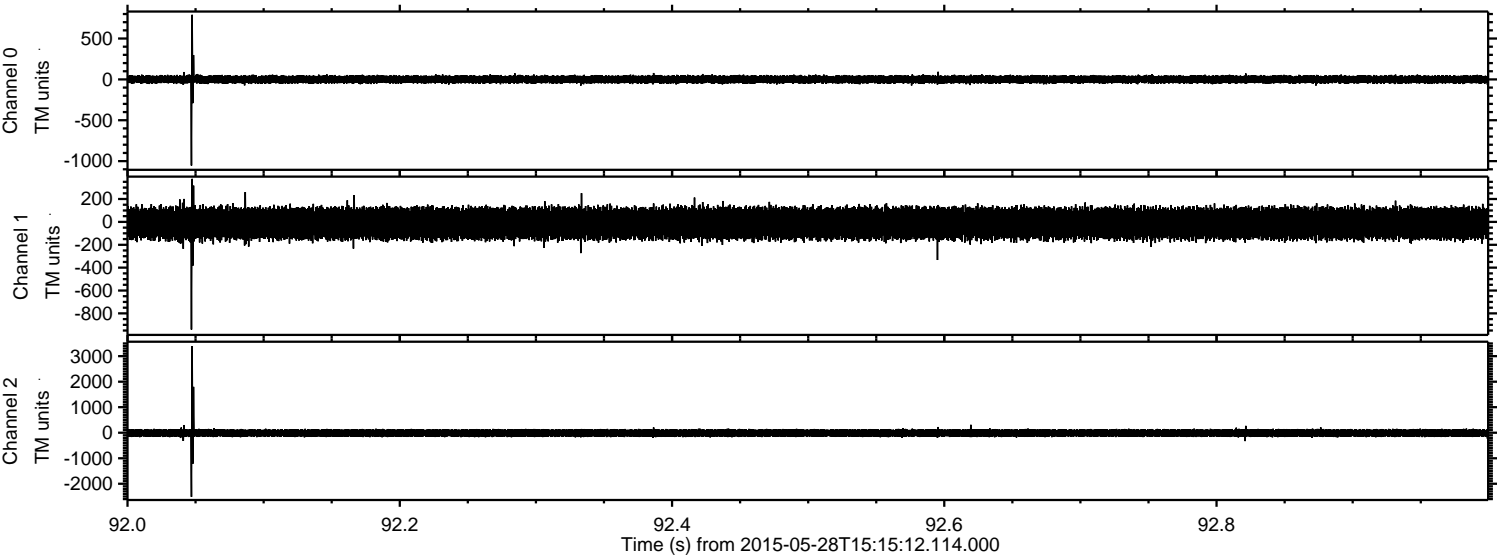



ELMAVAN 3D WAVEFORMS (Measured data sampled at 50 kHz) 49805 packets of 144 samples from 2015-05-28T15:15:12.114.000. Part 109/144

Processed Thu May 28 17:22:21 2015 by ELM ver.2012-10-06 from 001\_\_elm20150528\_151511\_\_dat00.bin

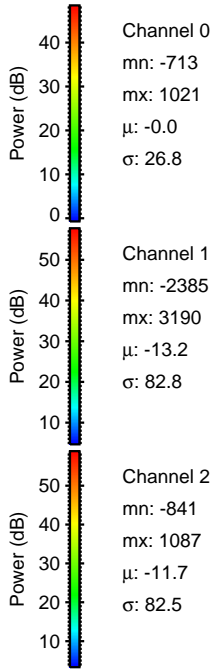
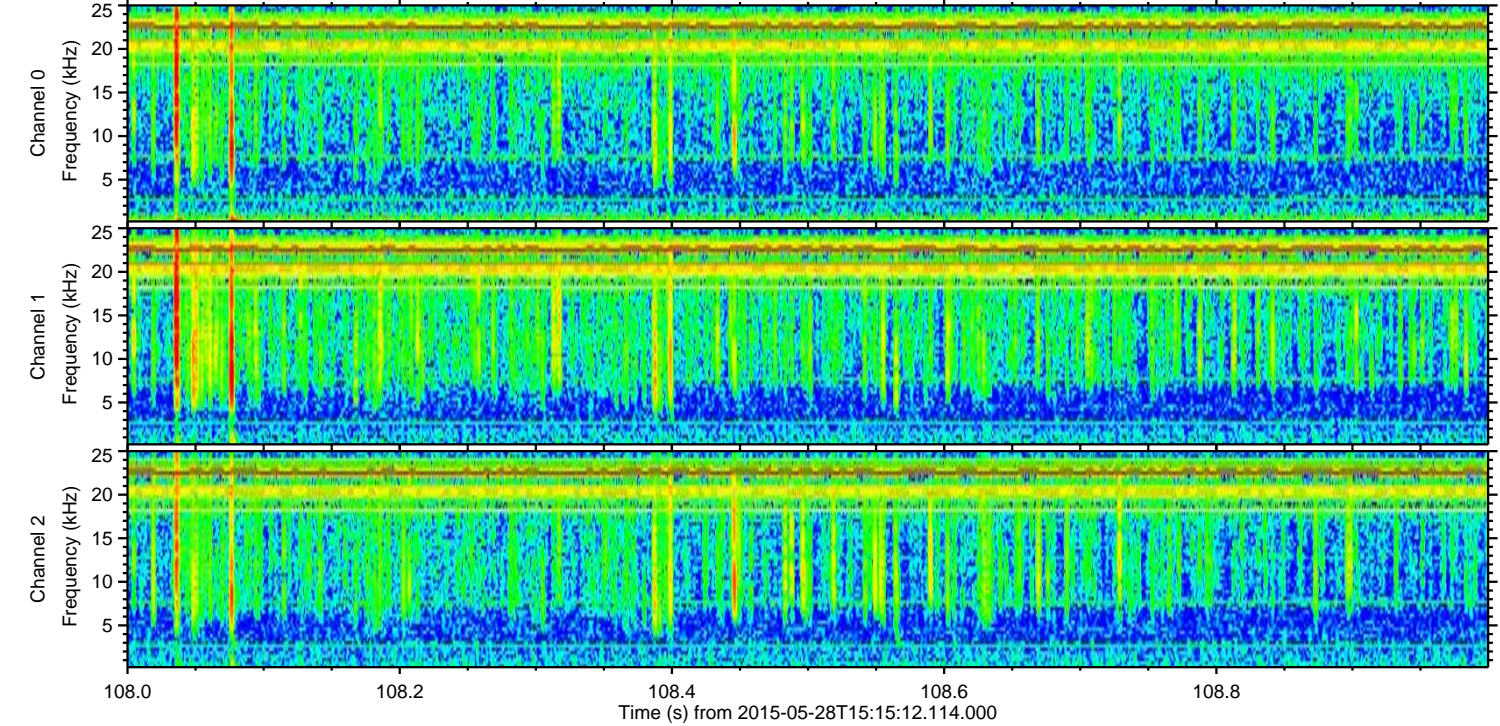
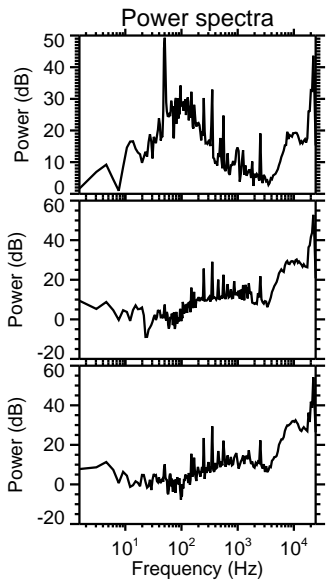
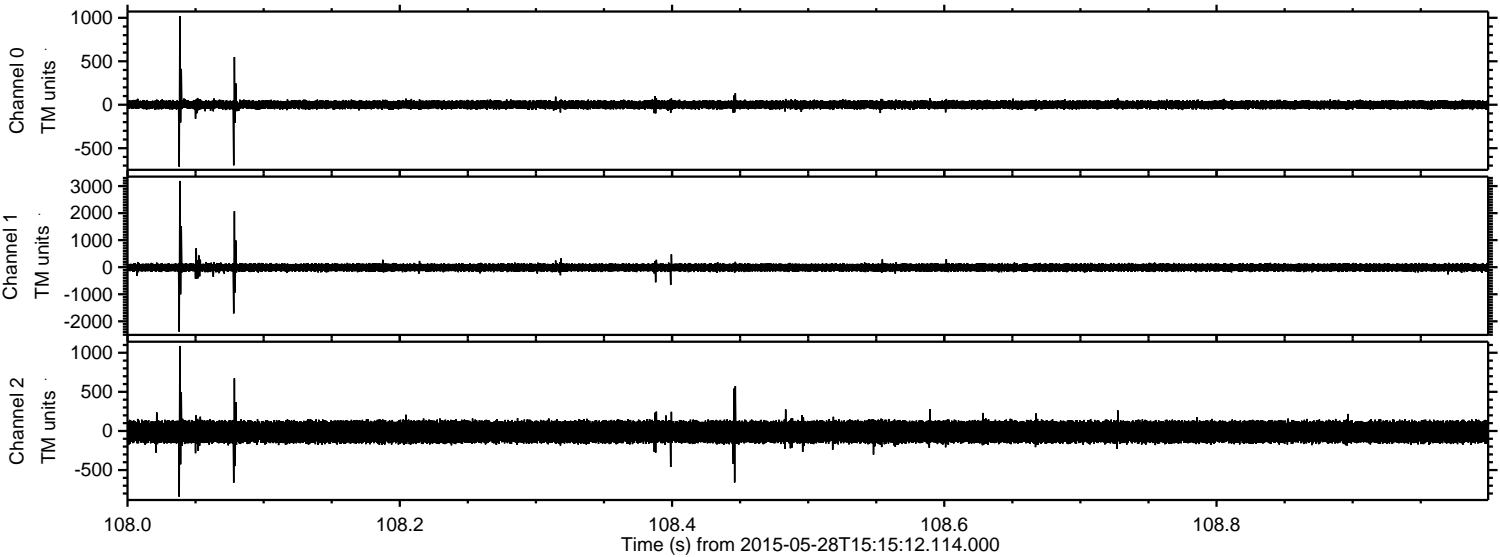

Processed Thu May 28 17:22:22 2015 by ELM ver.2012-10-06 from 001\_\_elm20150528\_151511\_\_dat00.bin

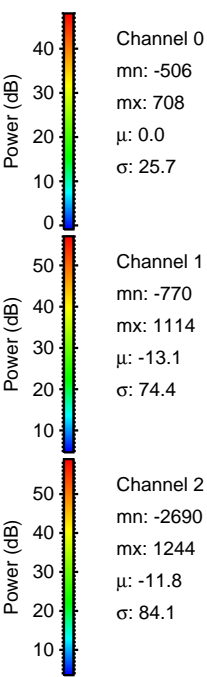
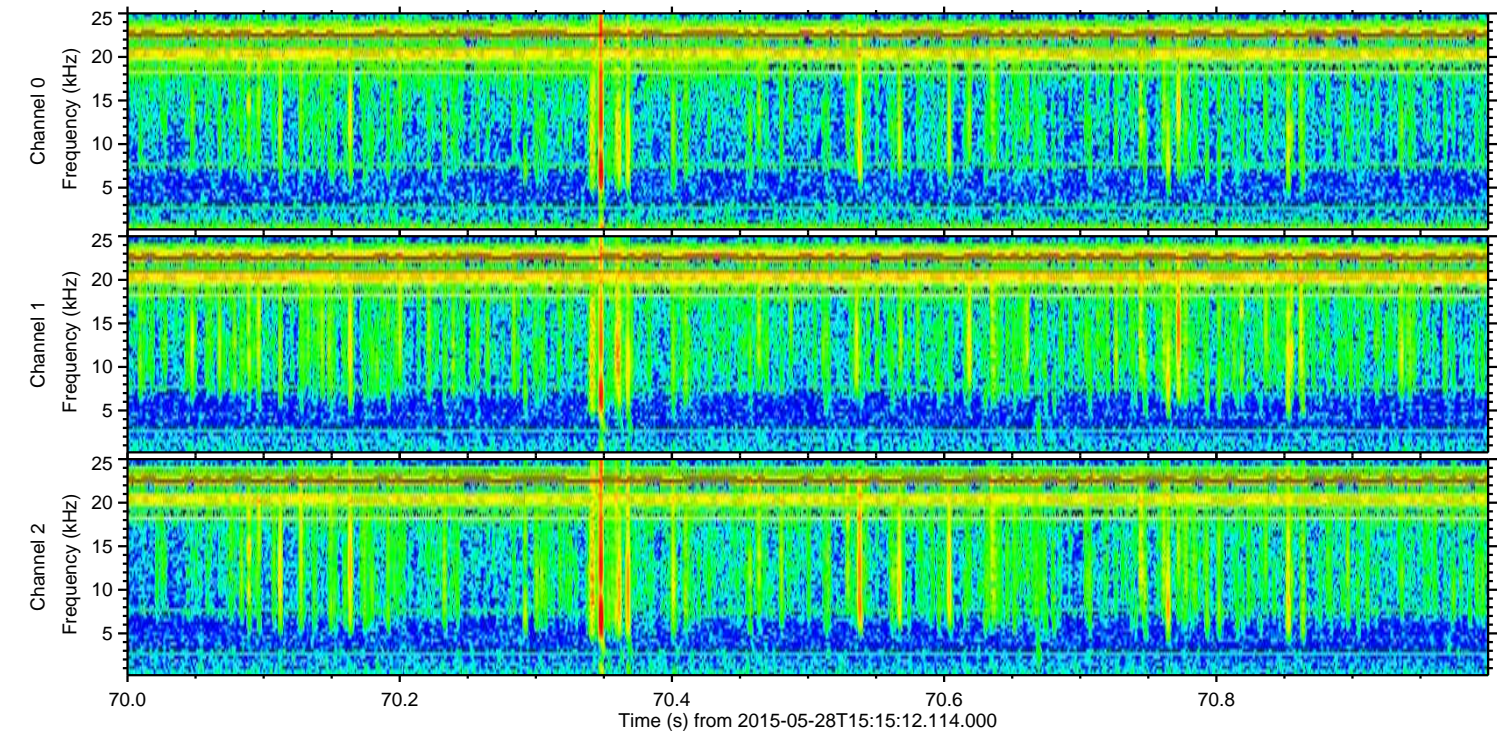
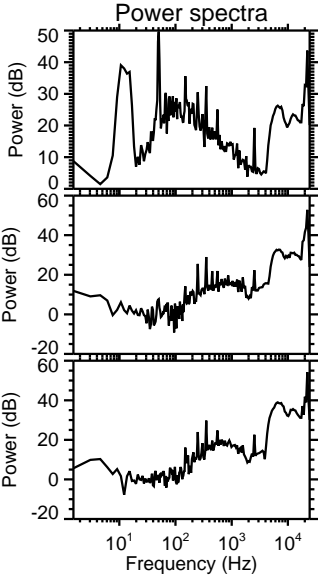
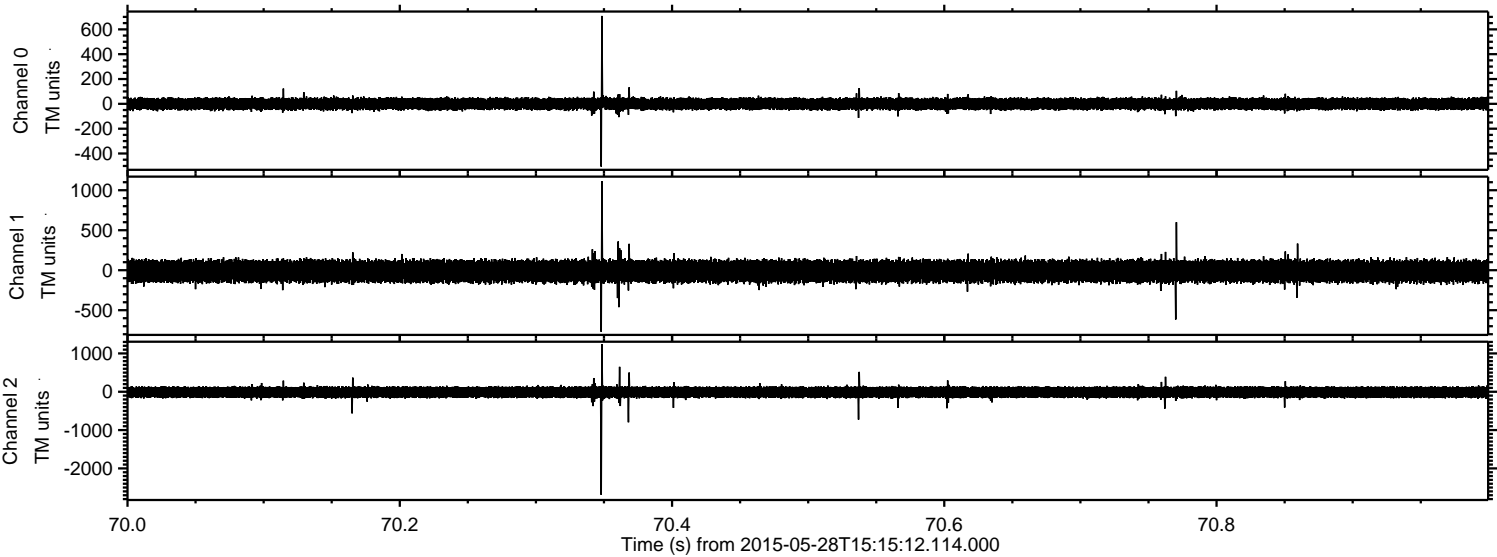



ELMAVAN 3D WAVEFORMS (Measured data sampled at 50 kHz) 49805 packets of 144 samples from 2015-05-28T15:15:12.114.000. Part 17/144

Processed Thu May 28 17:22:23 2015 by ELM ver.2012-10-06 from 001\_\_elm20150528\_151511\_\_dat00.bin

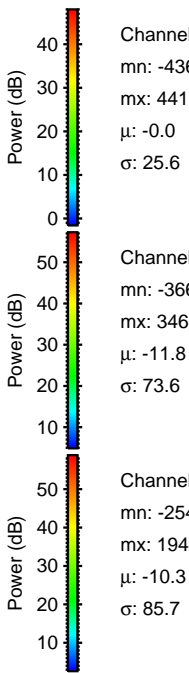
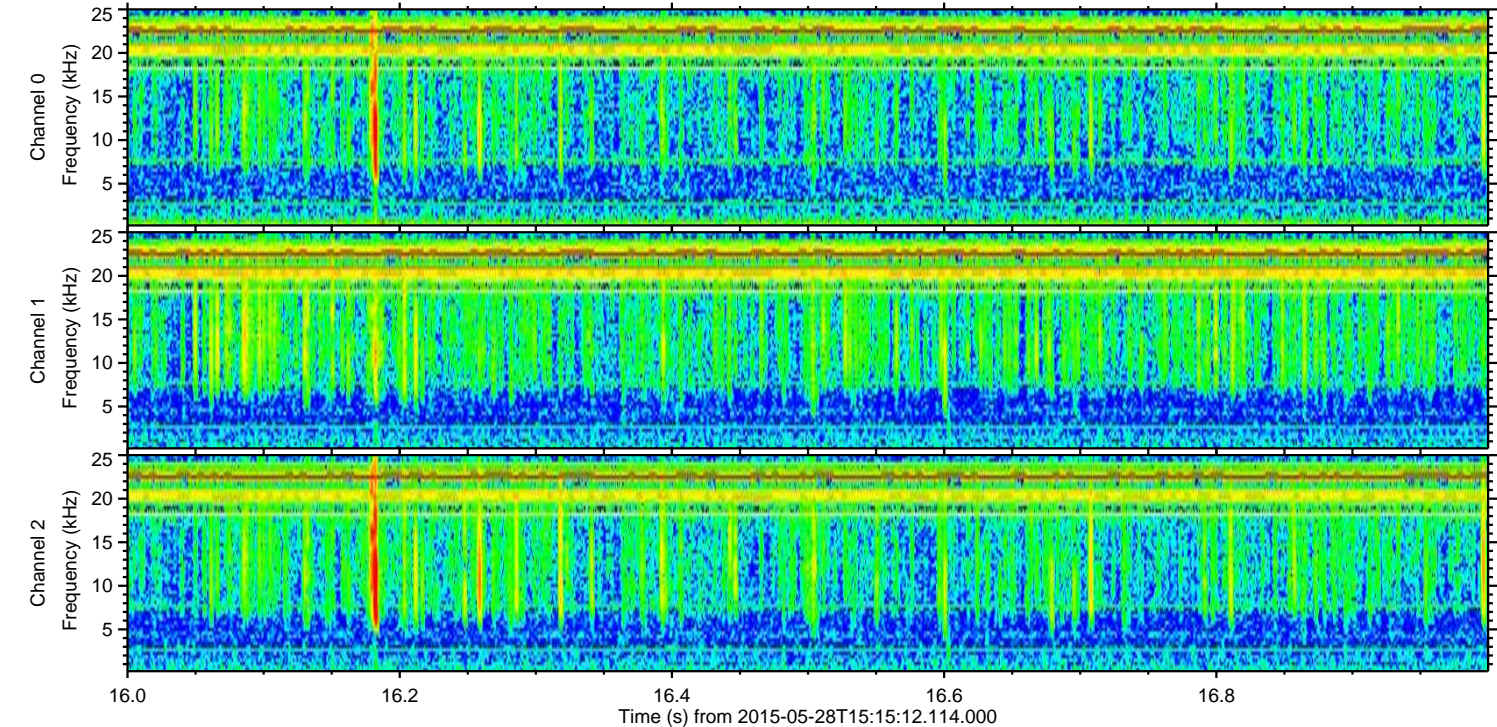
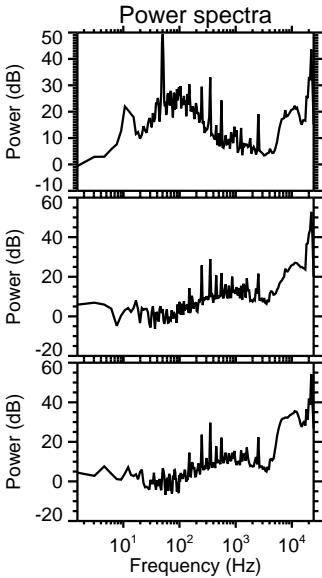
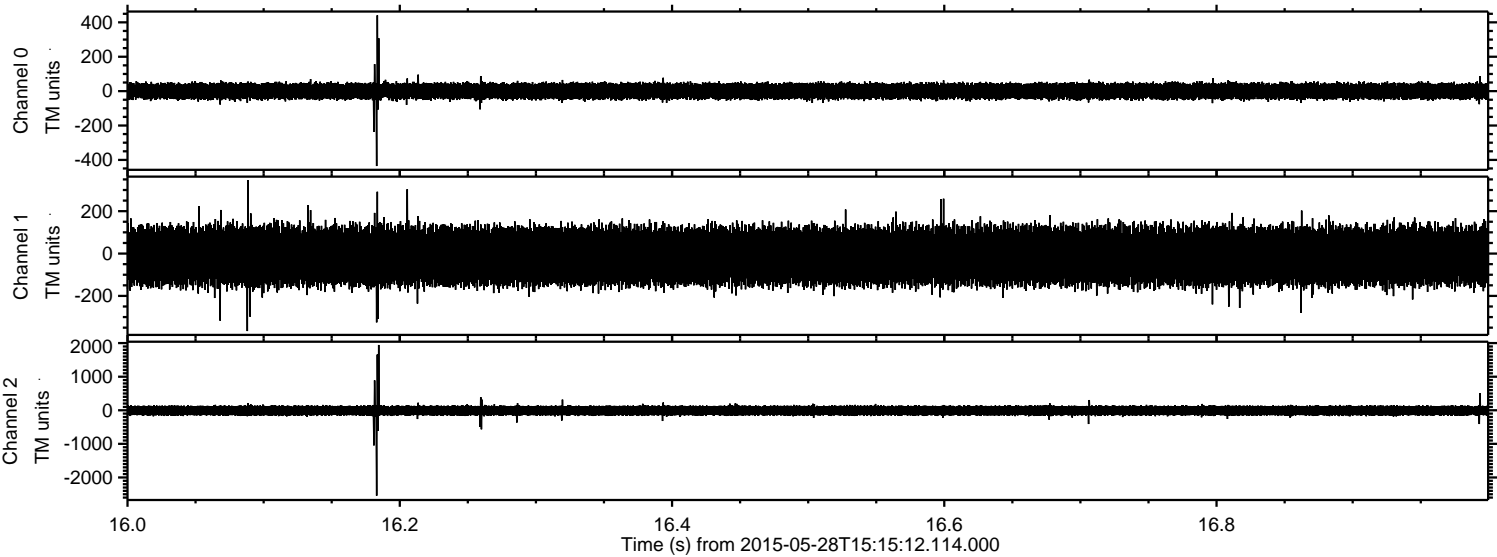

Channel 0  
mn: -436  
mx: 441  
 $\mu$ : -0.0  
 $\sigma$ : 25.6

Channel 1  
mn: -366  
mx: 346  
 $\mu$ : -11.8  
 $\sigma$ : 73.6

Channel 2  
mn: -2544  
mx: 1944  
 $\mu$ : -10.3  
 $\sigma$ : 85.7



Processed Thu May 28 17:22:24 2015 by ELM ver.2012-10-06 from 001\_\_elm20150528\_151511\_\_dat00.bin

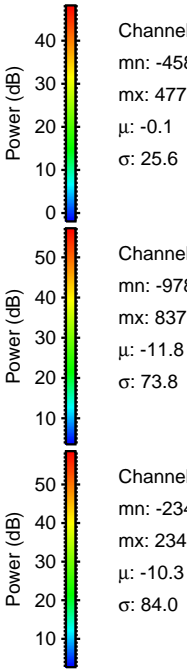
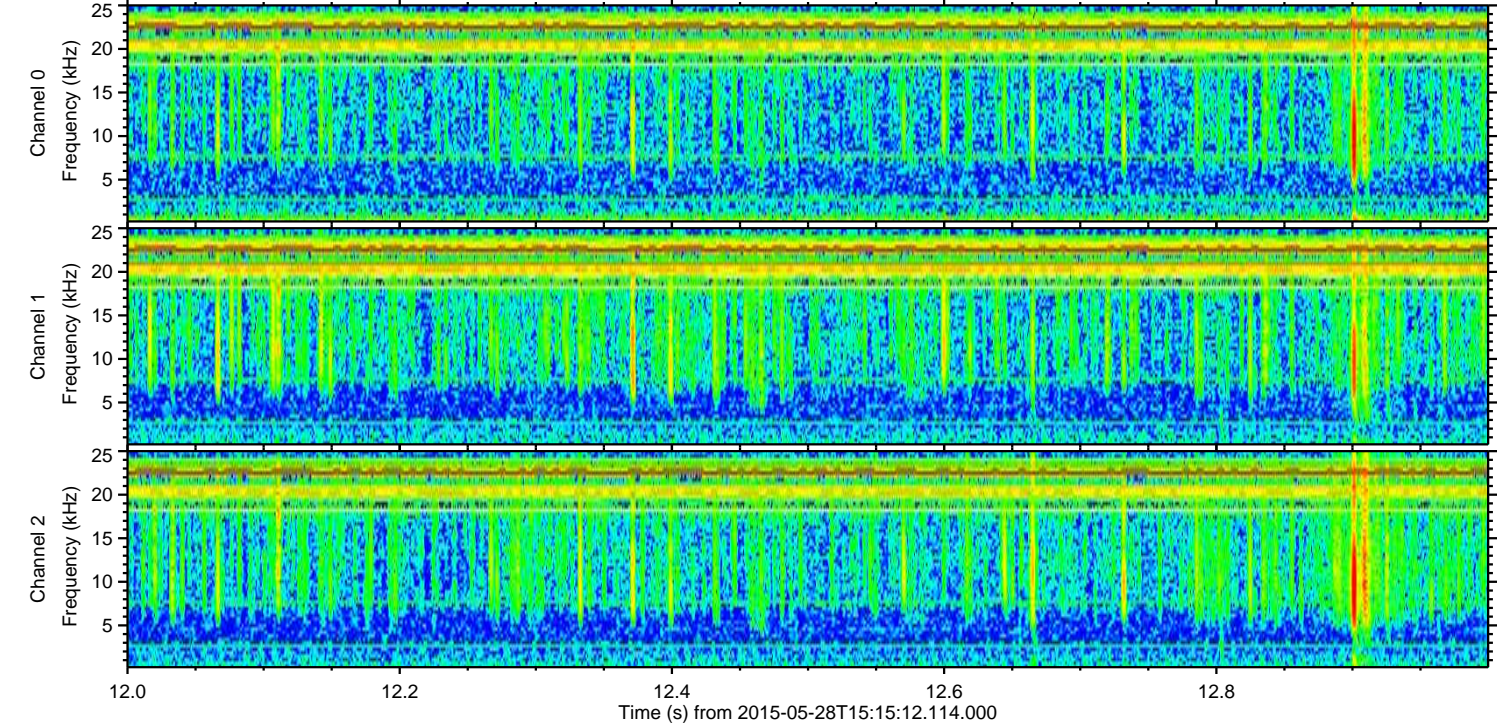
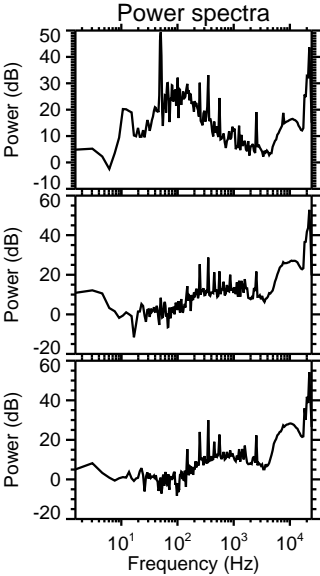
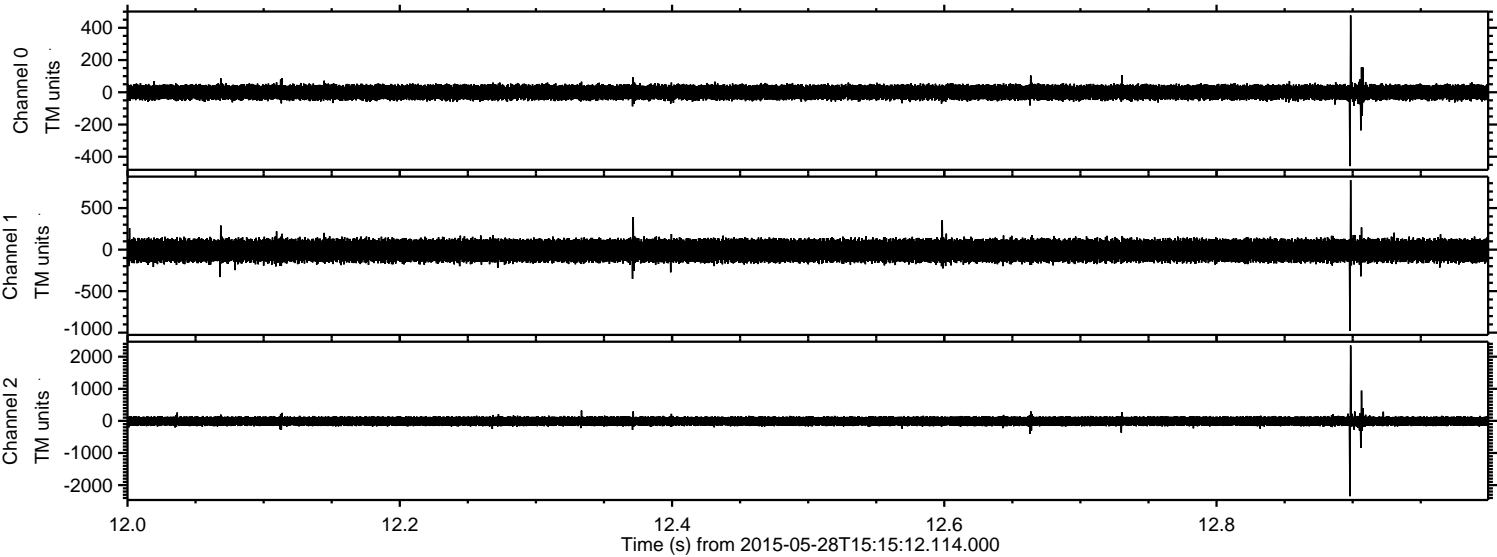

Channel 0  
mn: -458  
mx: 477  
 $\mu$ : -0.1  
 $\sigma$ : 25.6

Channel 1  
mn: -978  
mx: 837  
 $\mu$ : -11.8  
 $\sigma$ : 73.8

Channel 2  
mn: -2346  
mx: 2348  
 $\mu$ : -10.3  
 $\sigma$ : 84.0



Processed Thu May 28 17:22:25 2015 by ELM ver.2012-10-06 from 001\_\_elm20150528\_151511\_\_dat00.bin

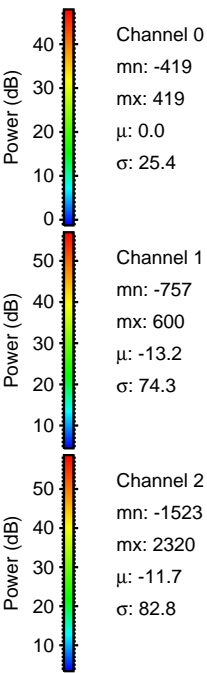
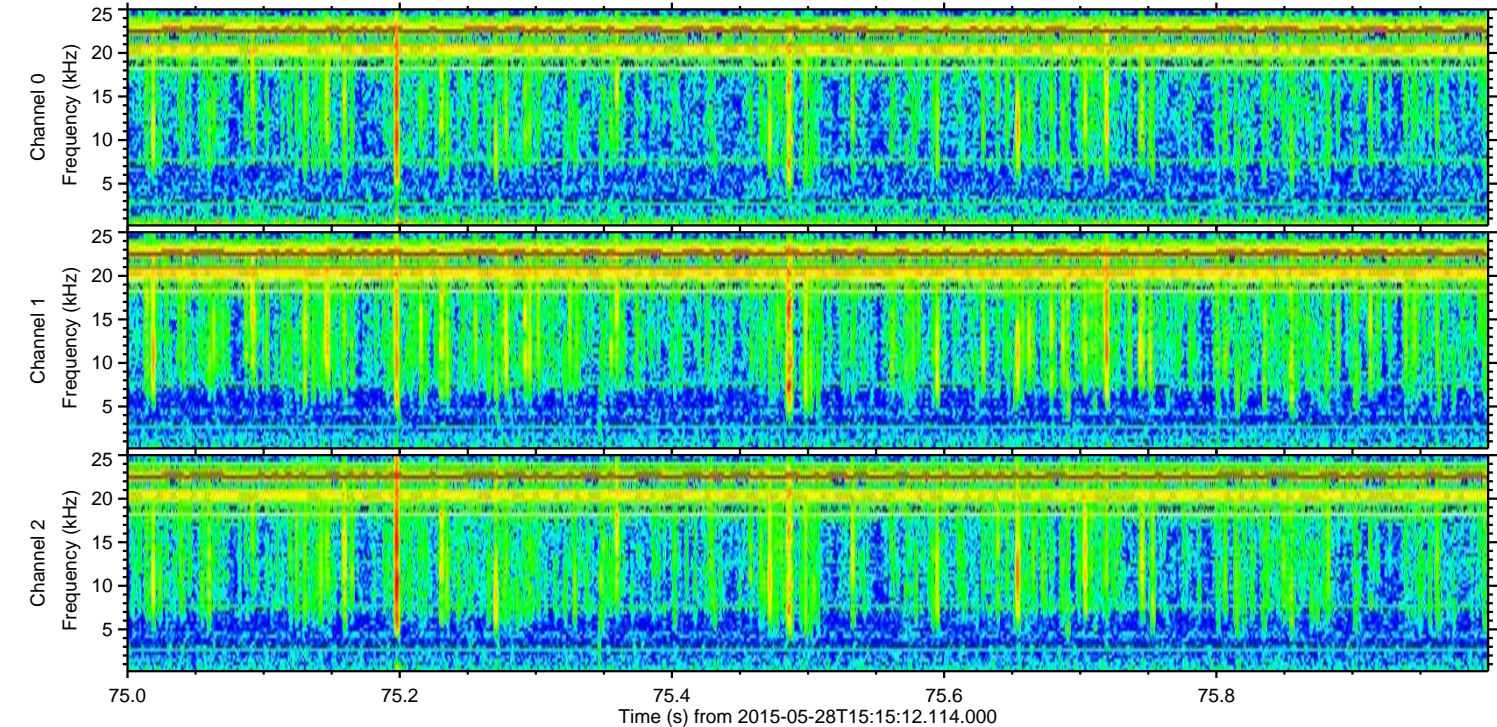
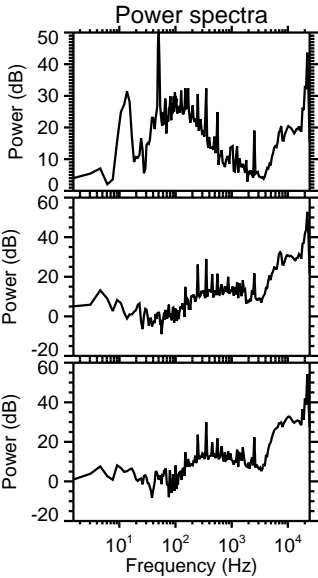
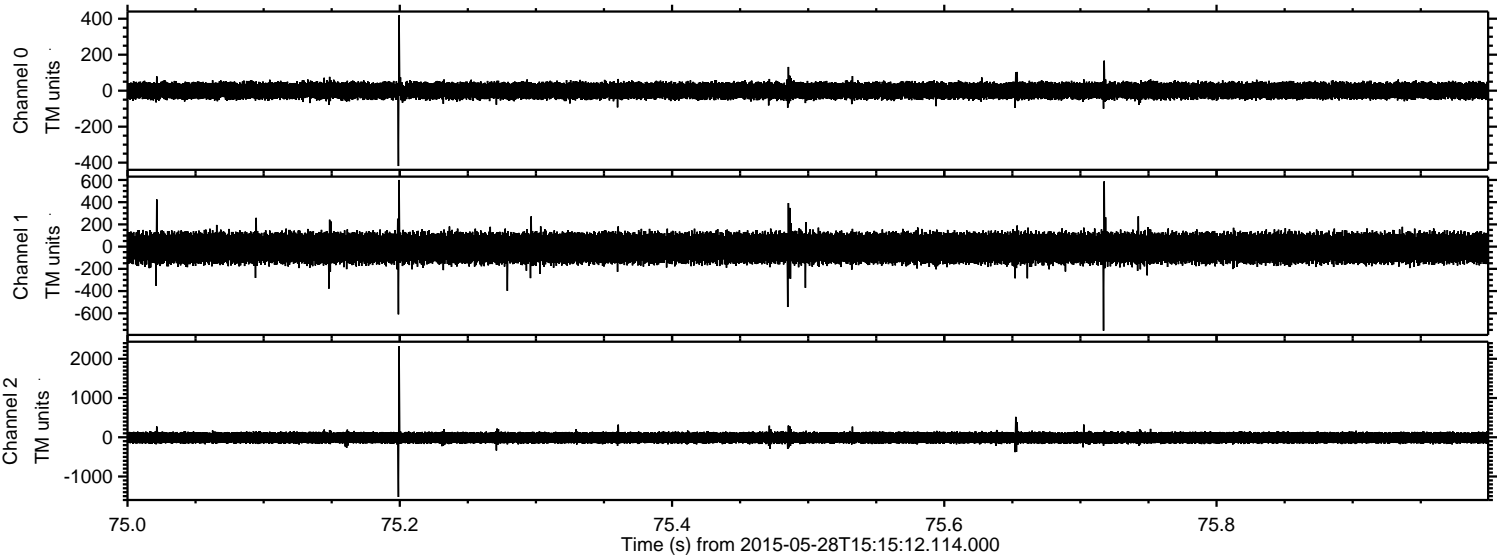



Processed Thu May 28 17:22:26 2015 by ELM ver.2012-10-06 from 001\_\_elm20150528\_151511\_\_dat00.bin

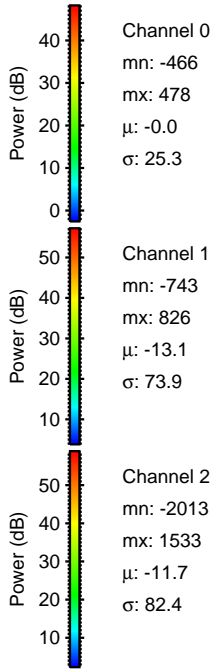
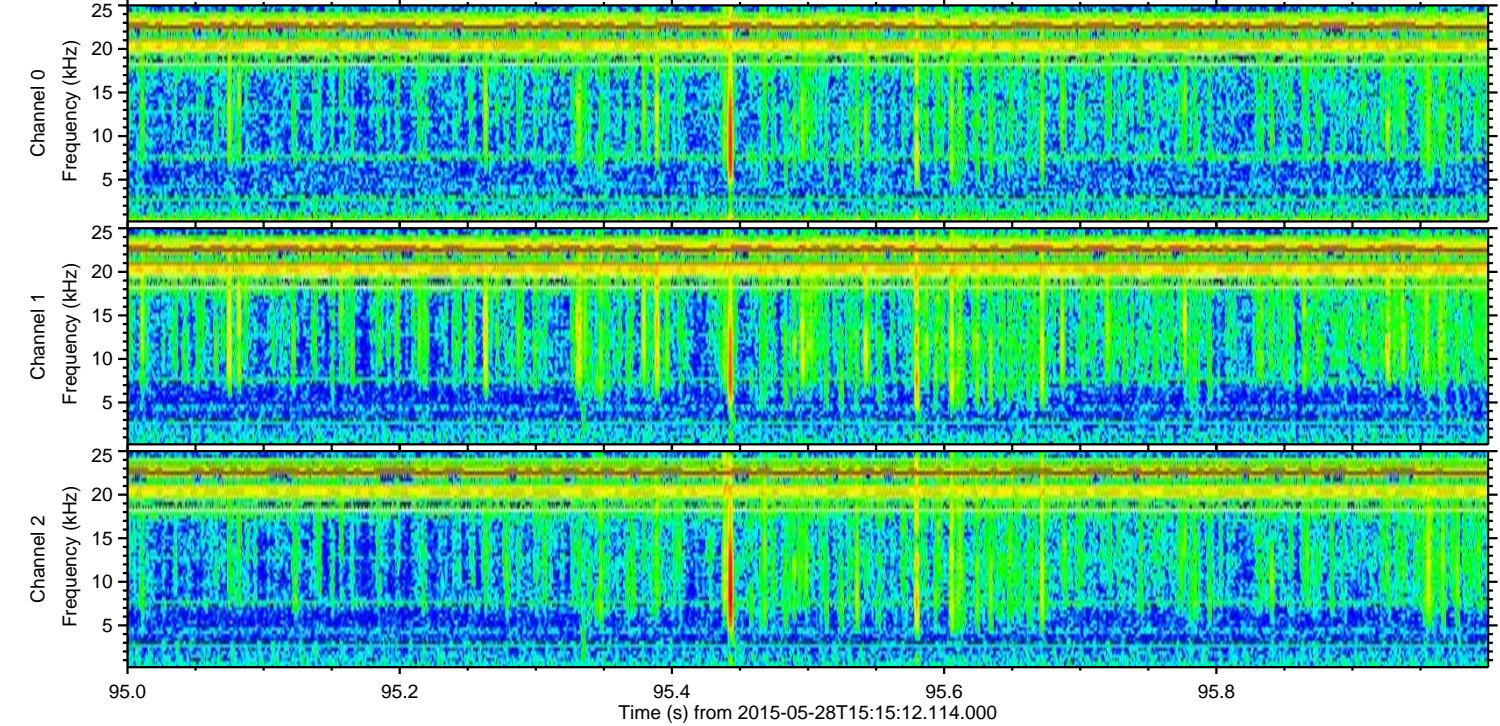
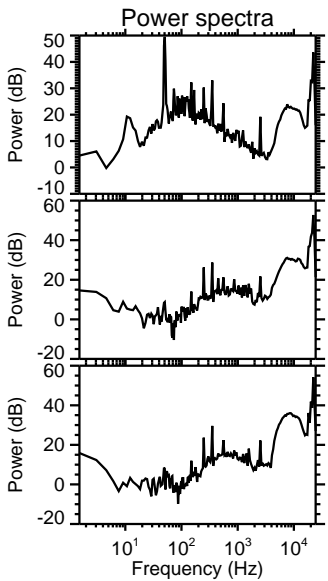
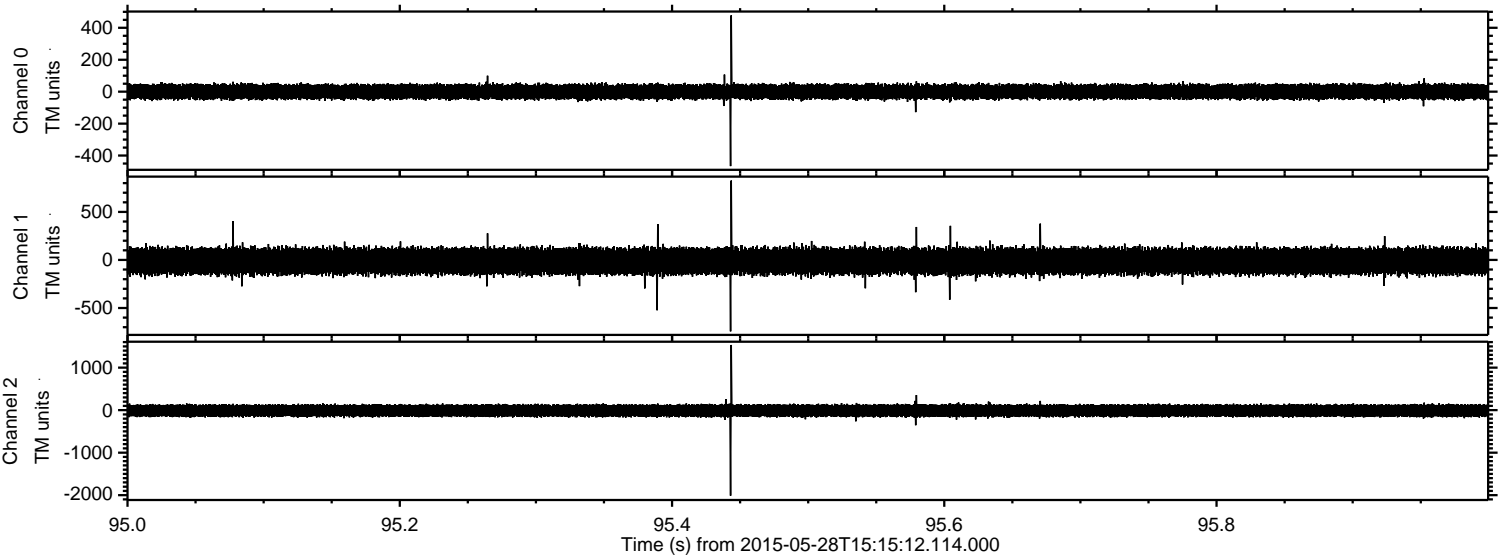



Processed Thu May 28 17:22:27 2015 by ELM ver.2012-10-06 from 001\_\_elm20150528\_151511\_\_dat00.bin

