

ELMAVAN 3D WAVEFORMS (Measured data sampled at 50 kHz) 49729 packets of 144 samples from 2015-05-28T13:20:08.123.000.

Processed Thu May 28 15:27:35 2015 by ELM ver.2012-10-06 from 001__elm20150528_132007__dat00.bin

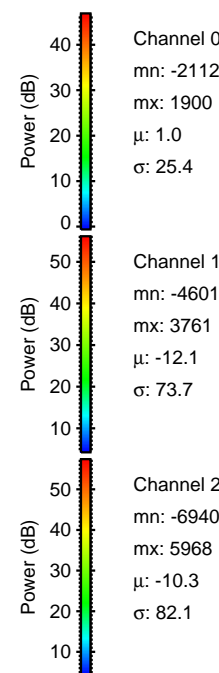

Processed Thu May 28 15:27:47 2015 by ELM ver.2012-10-06 from 001__elm20150528_132007__dat00.bin

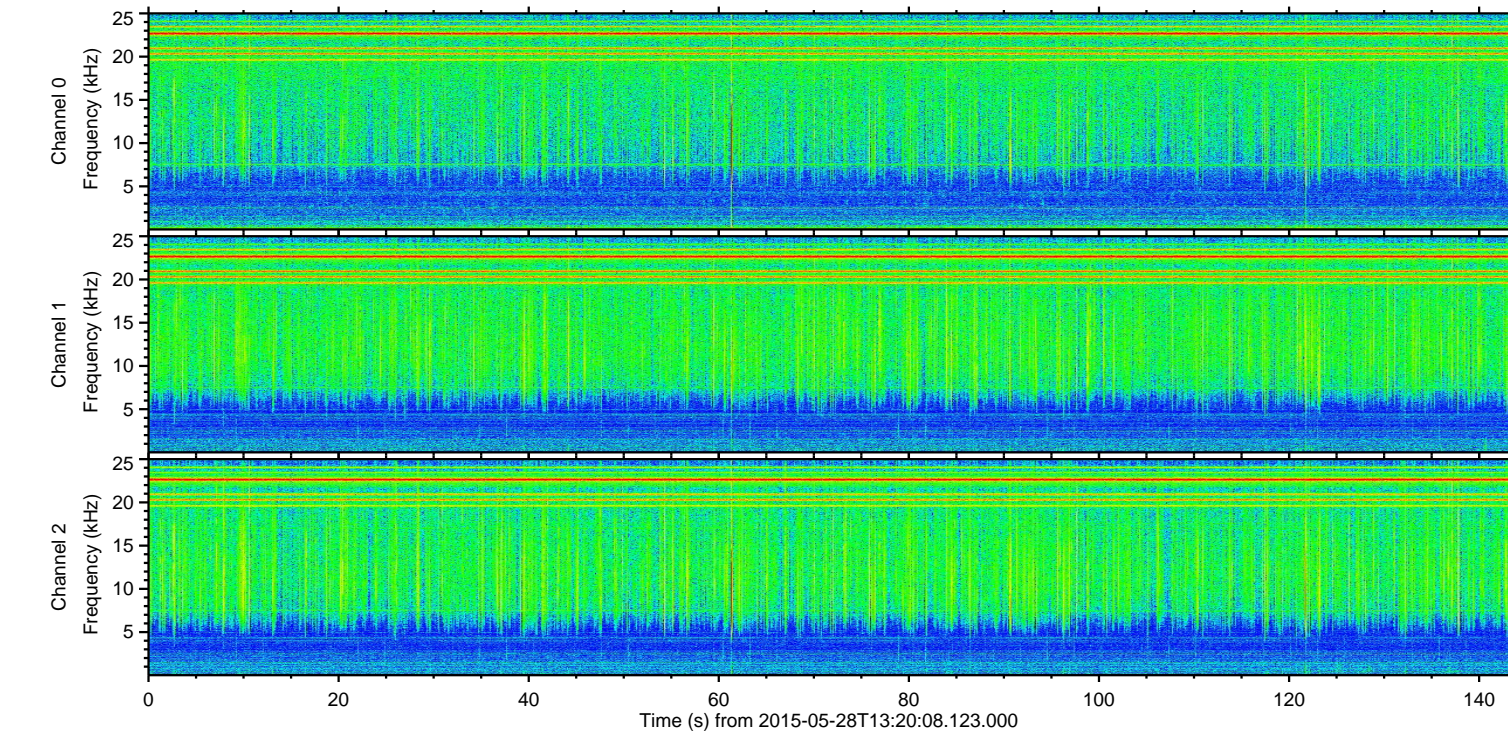
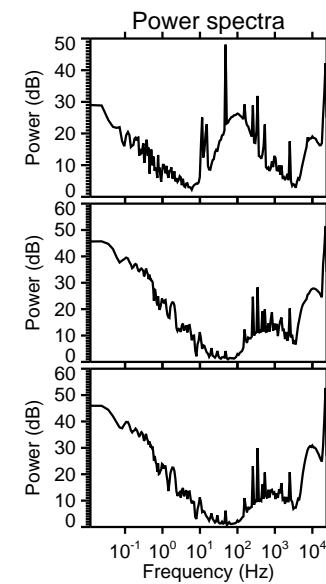
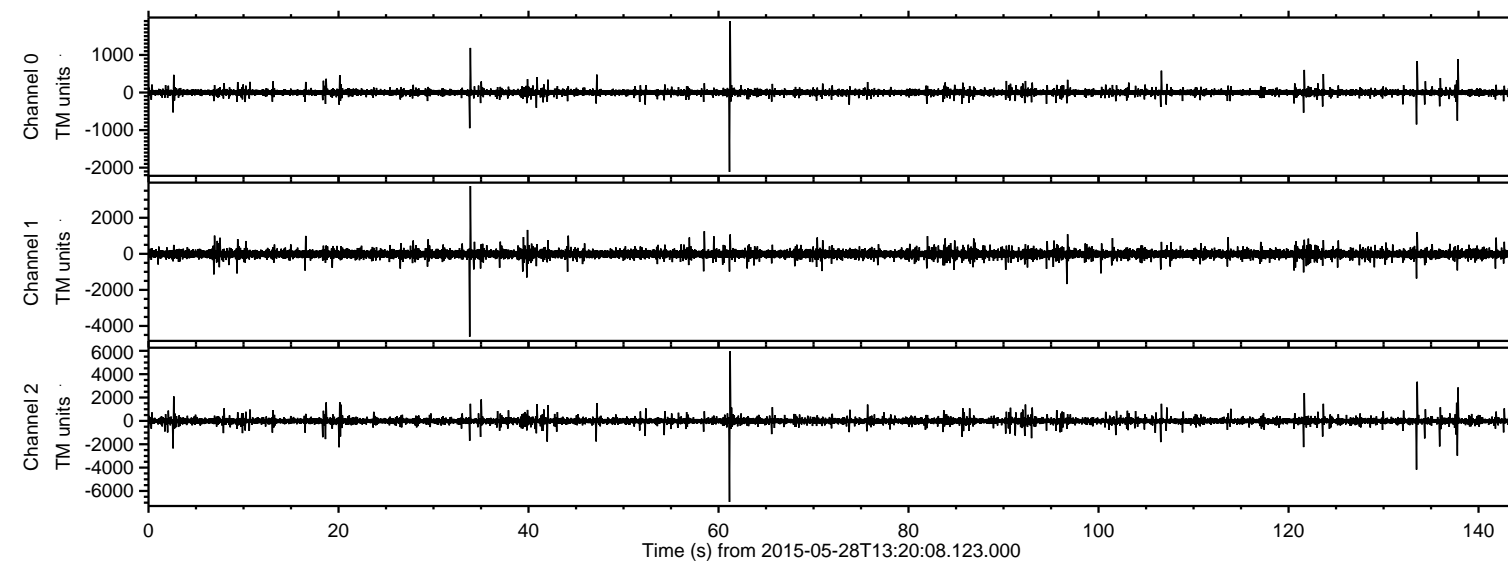
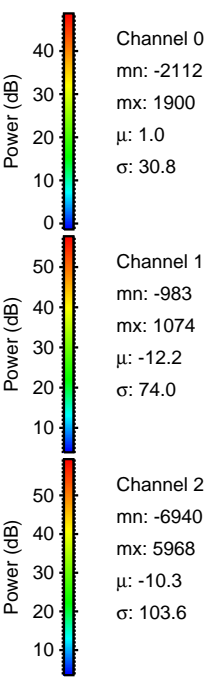
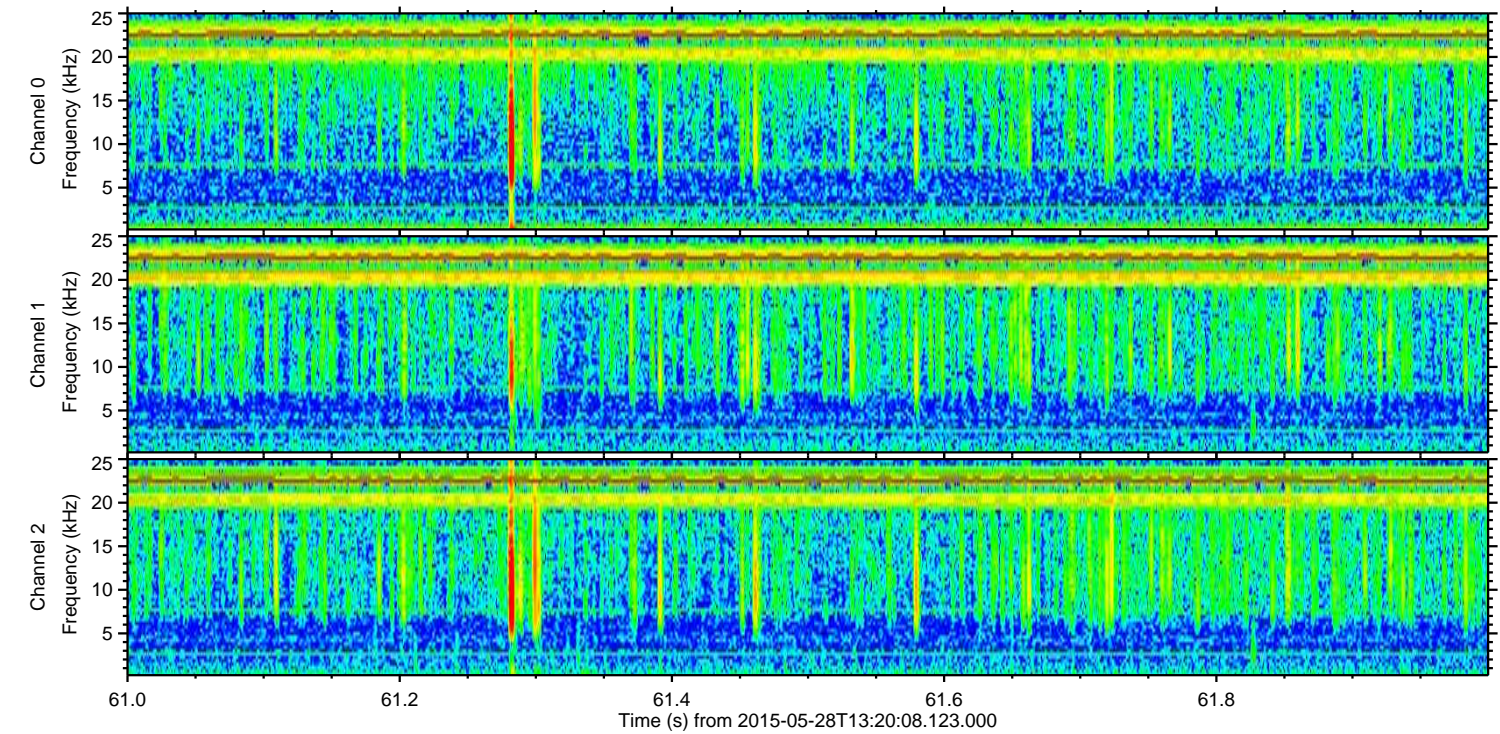
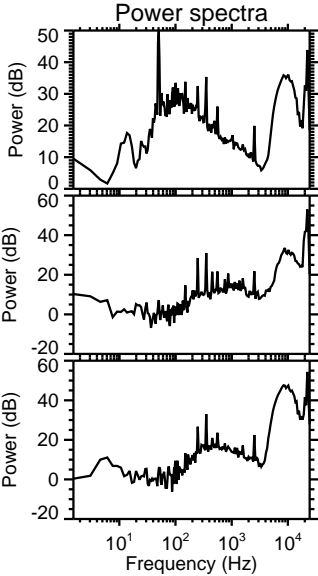
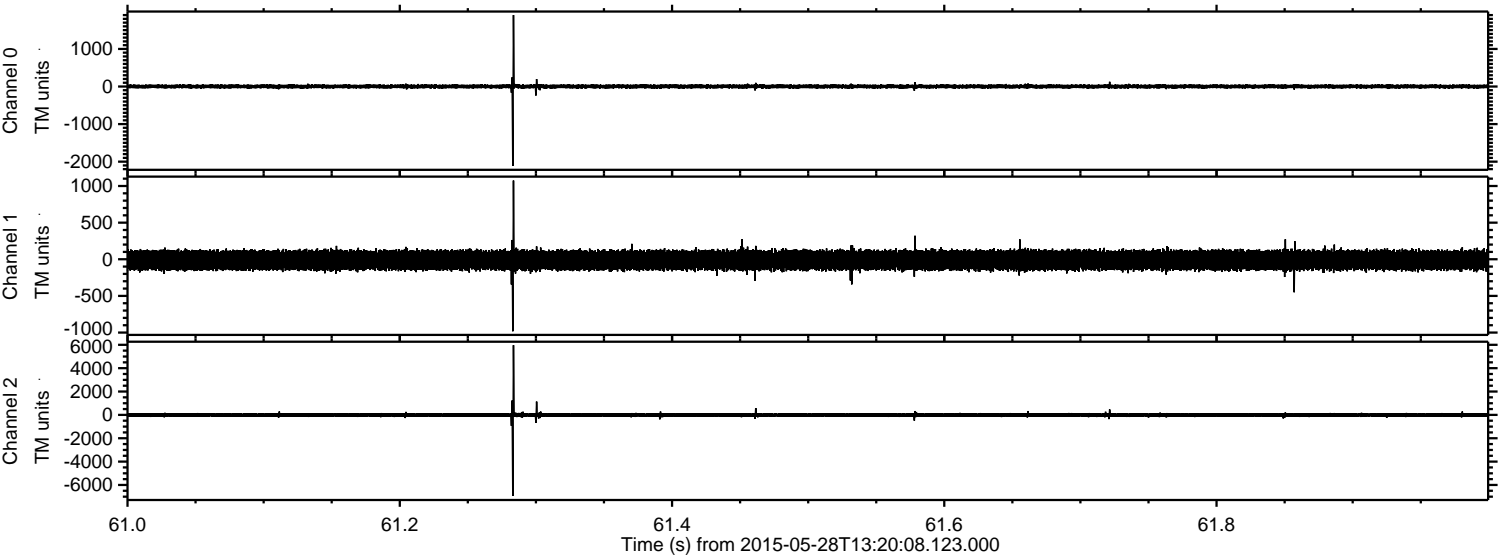

Processed Thu May 28 15:27:47 2015 by ELM ver.2012-10-06 from 001__elm20150528_132007__dat00.bin

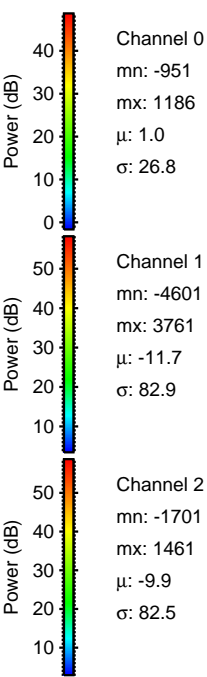
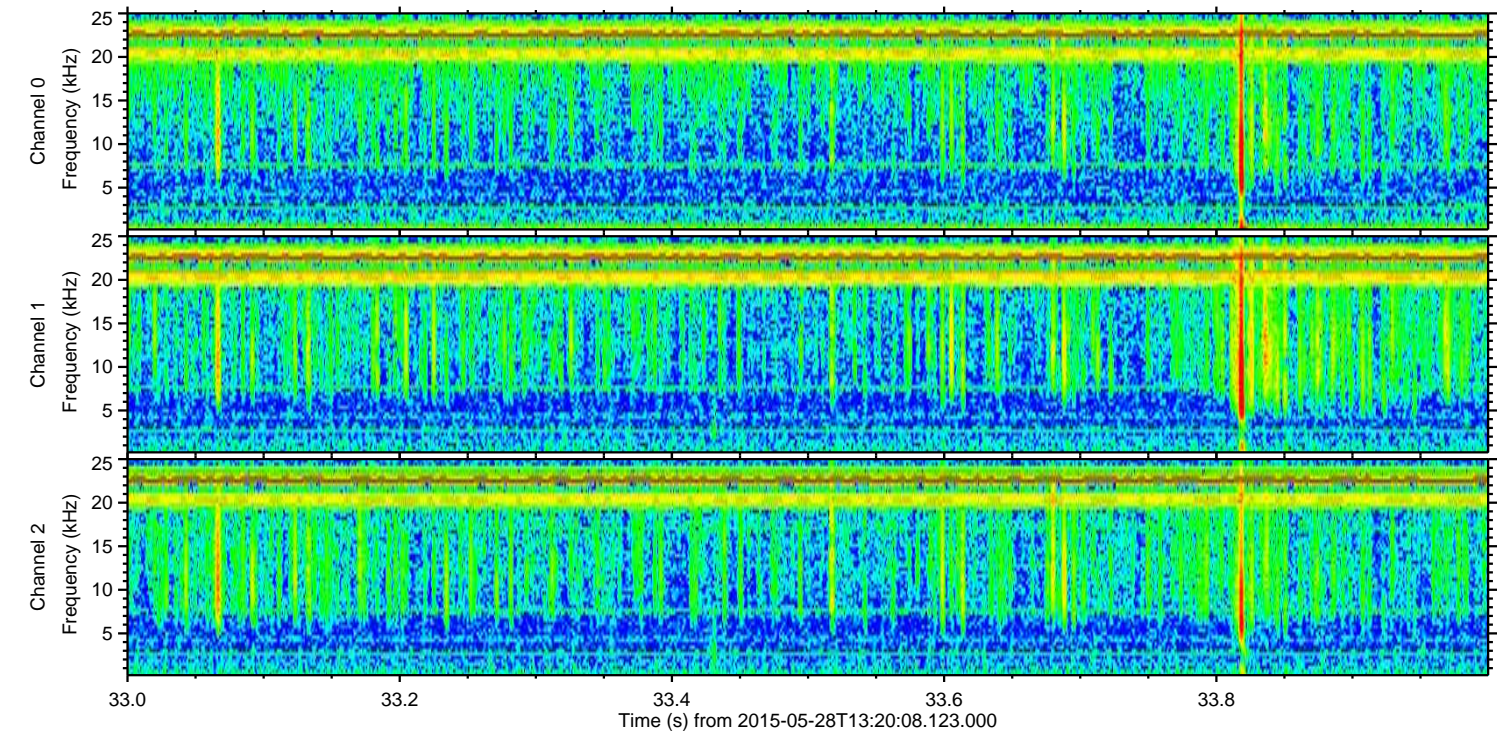
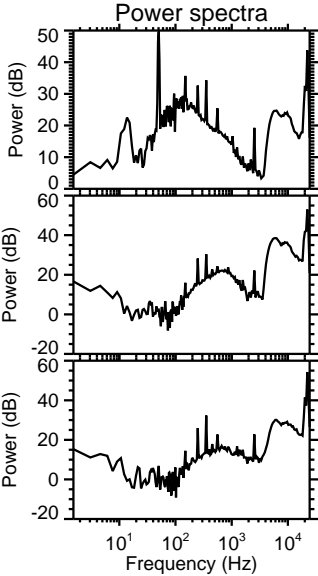
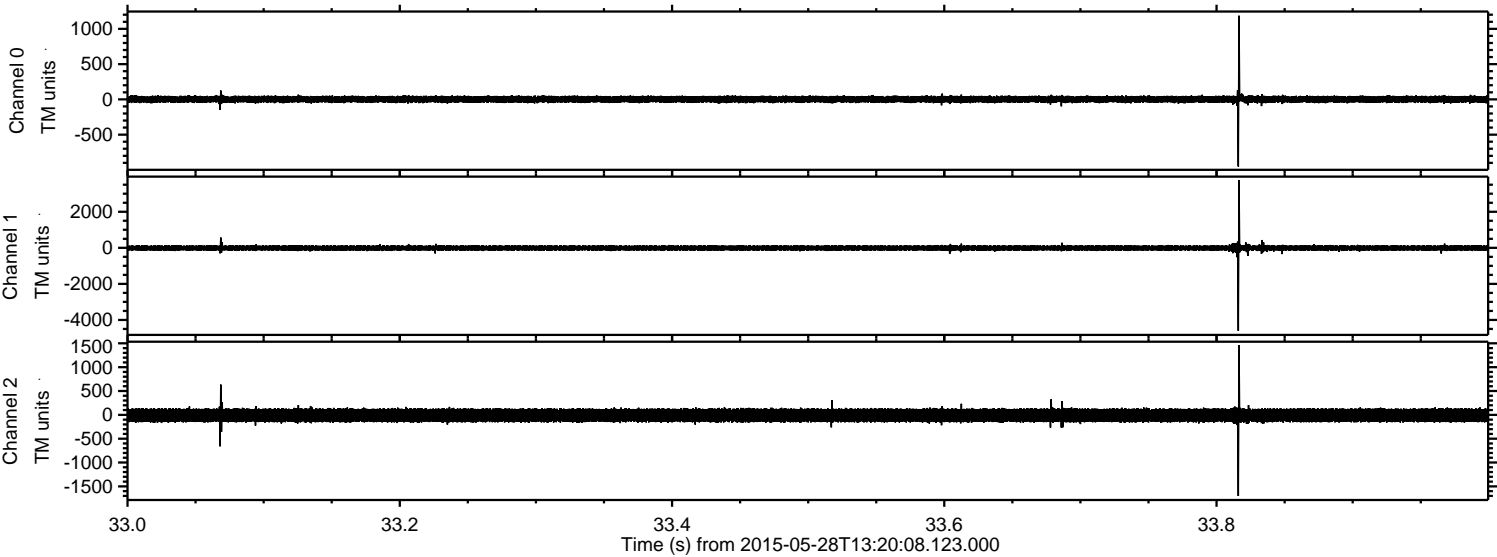

Processed Thu May 28 15:27:48 2015 by ELM ver.2012-10-06 from 001__elm20150528_132007__dat00.bin

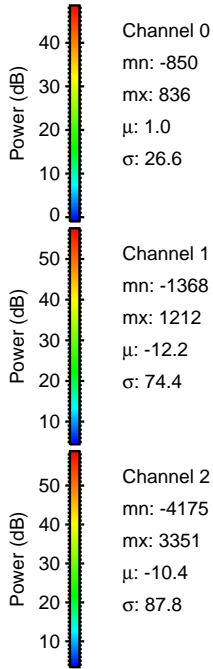
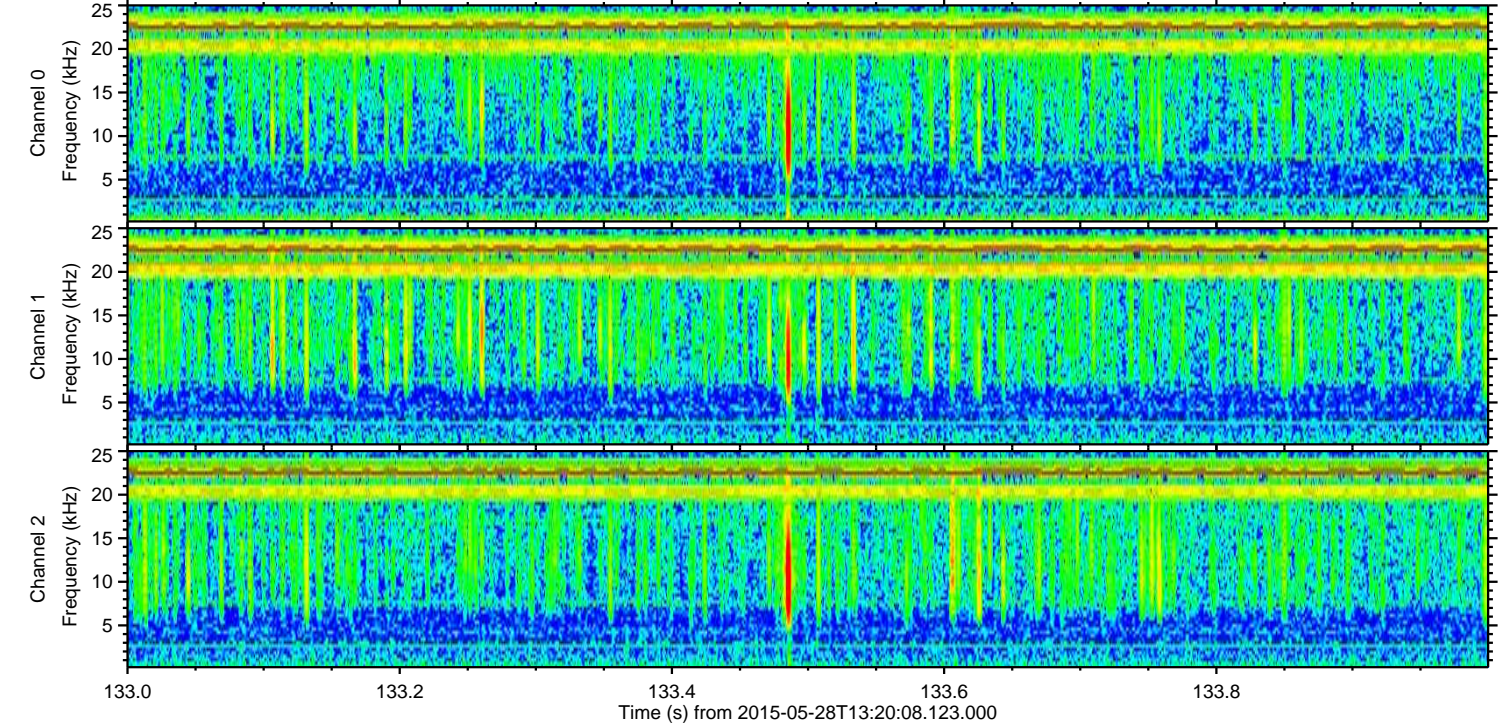
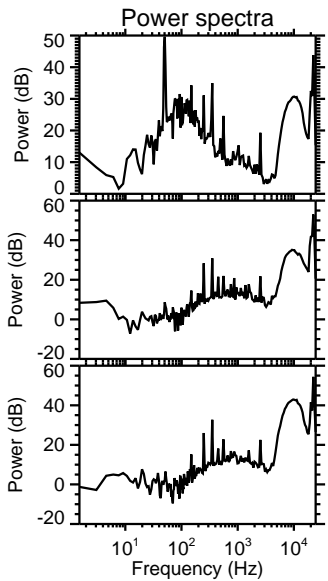
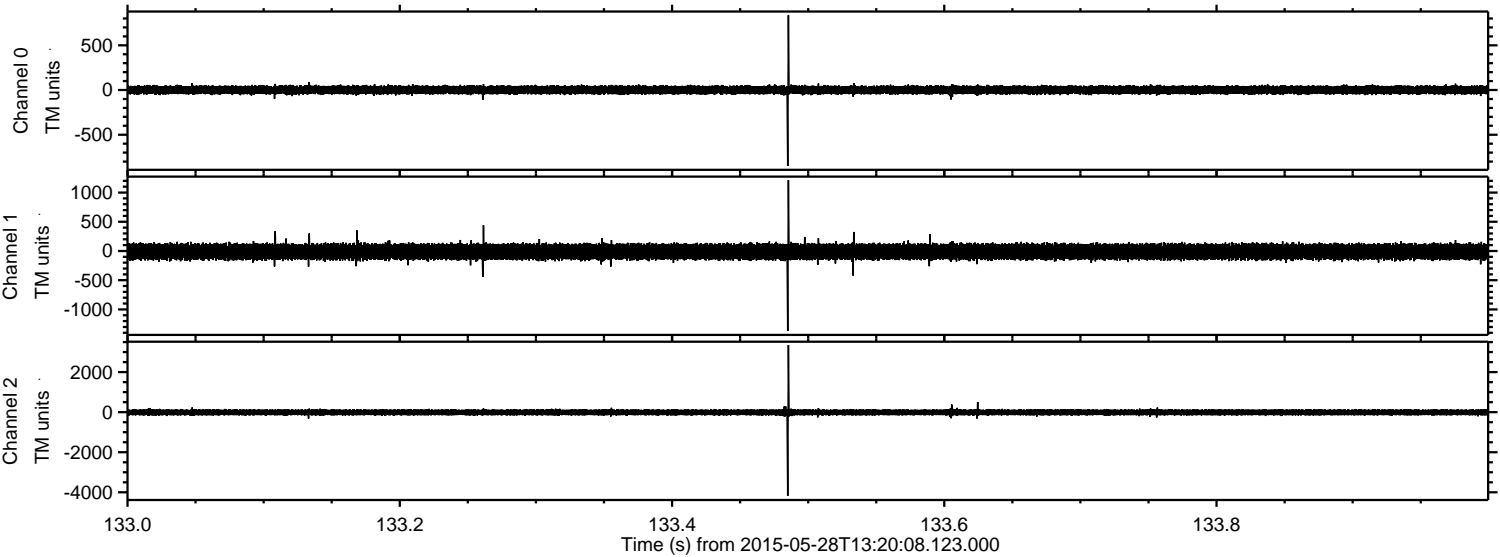

ELMAVAN 3D WAVEFORMS (Measured data sampled at 50 kHz) 49729 packets of 144 samples from 2015-05-28T13:20:08.123.000. Part 138/144

Processed Thu May 28 15:27:49 2015 by ELM ver.2012-10-06 from 001__elm20150528_132007__dat00.bin

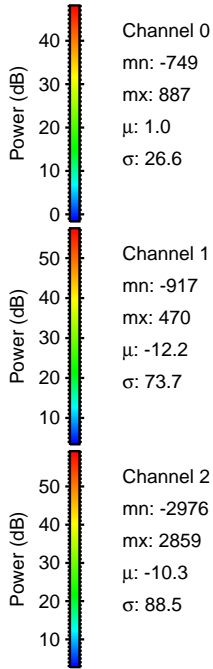
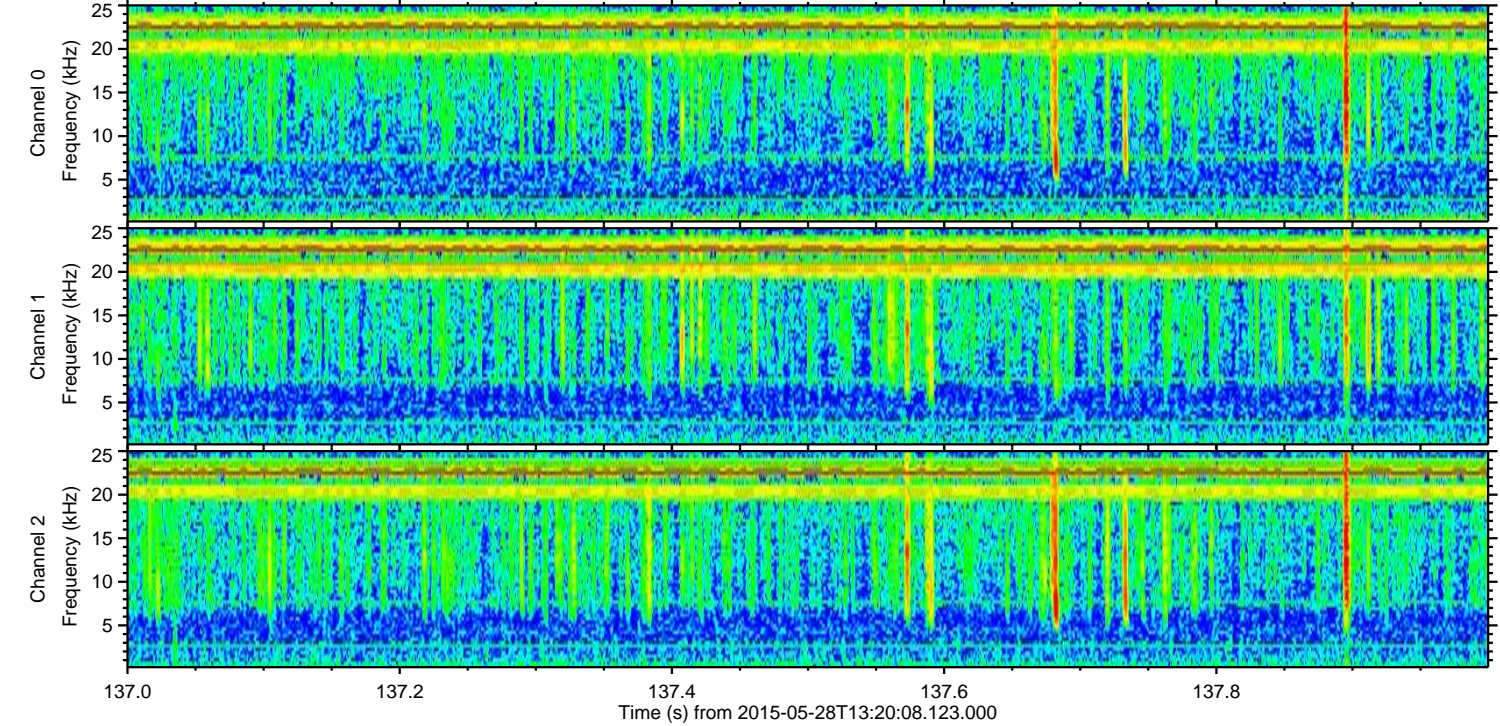
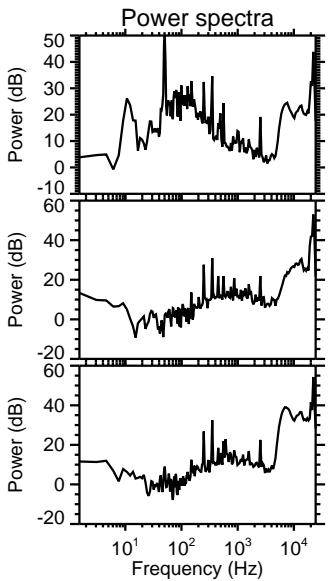
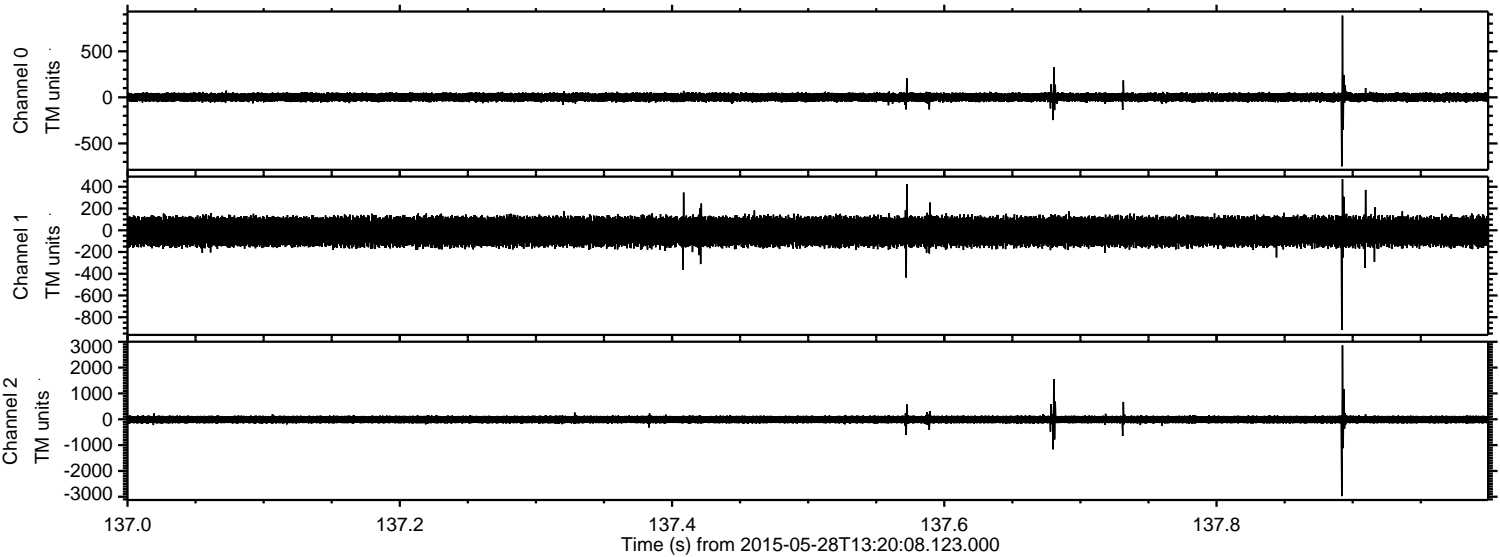

ELMAVAN 3D WAVEFORMS (Measured data sampled at 50 kHz) 49729 packets of 144 samples from 2015-05-28T13:20:08.123.000. Part 122/144

Processed Thu May 28 15:27:50 2015 by ELM ver.2012-10-06 from 001__elm20150528_132007__dat00.bin

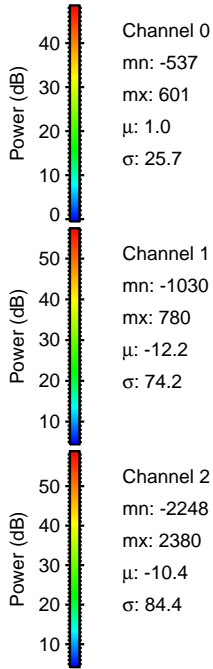
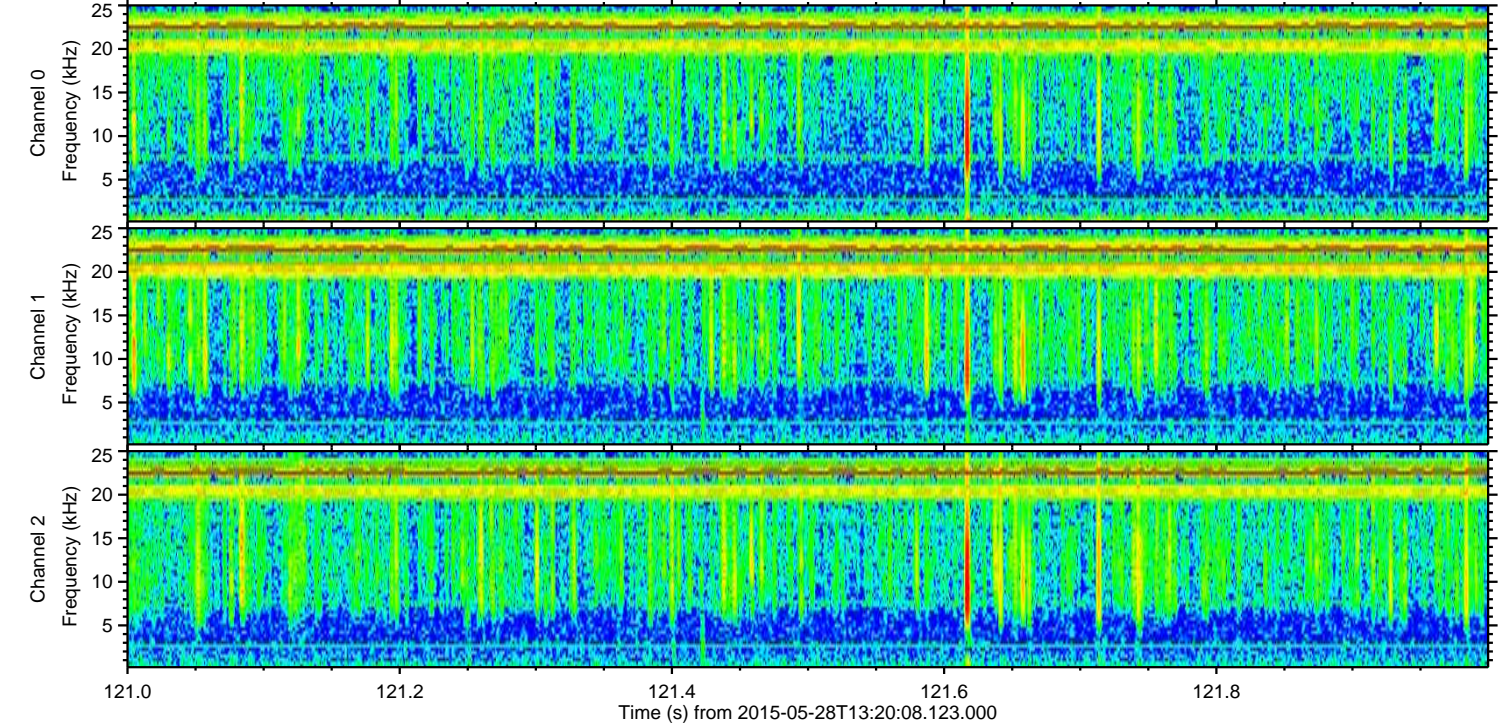
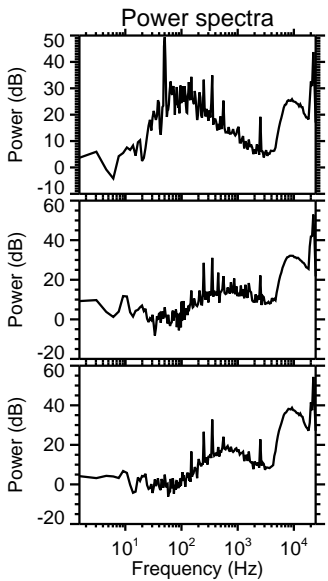
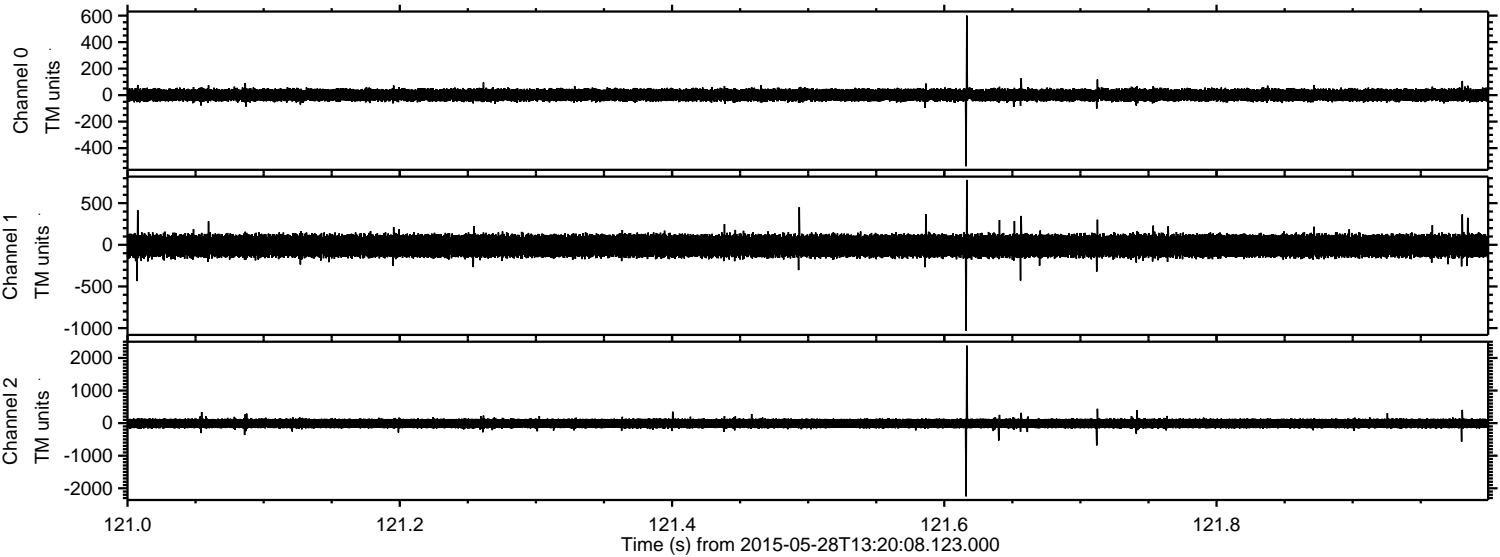

Processed Thu May 28 15:27:51 2015 by ELM ver.2012-10-06 from 001__elm20150528_132007__dat00.bin

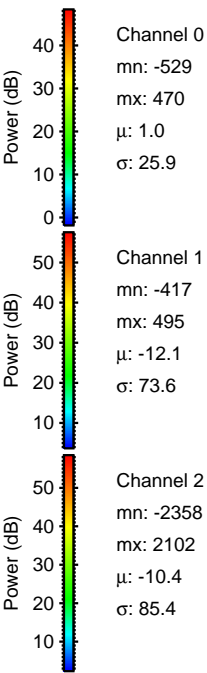
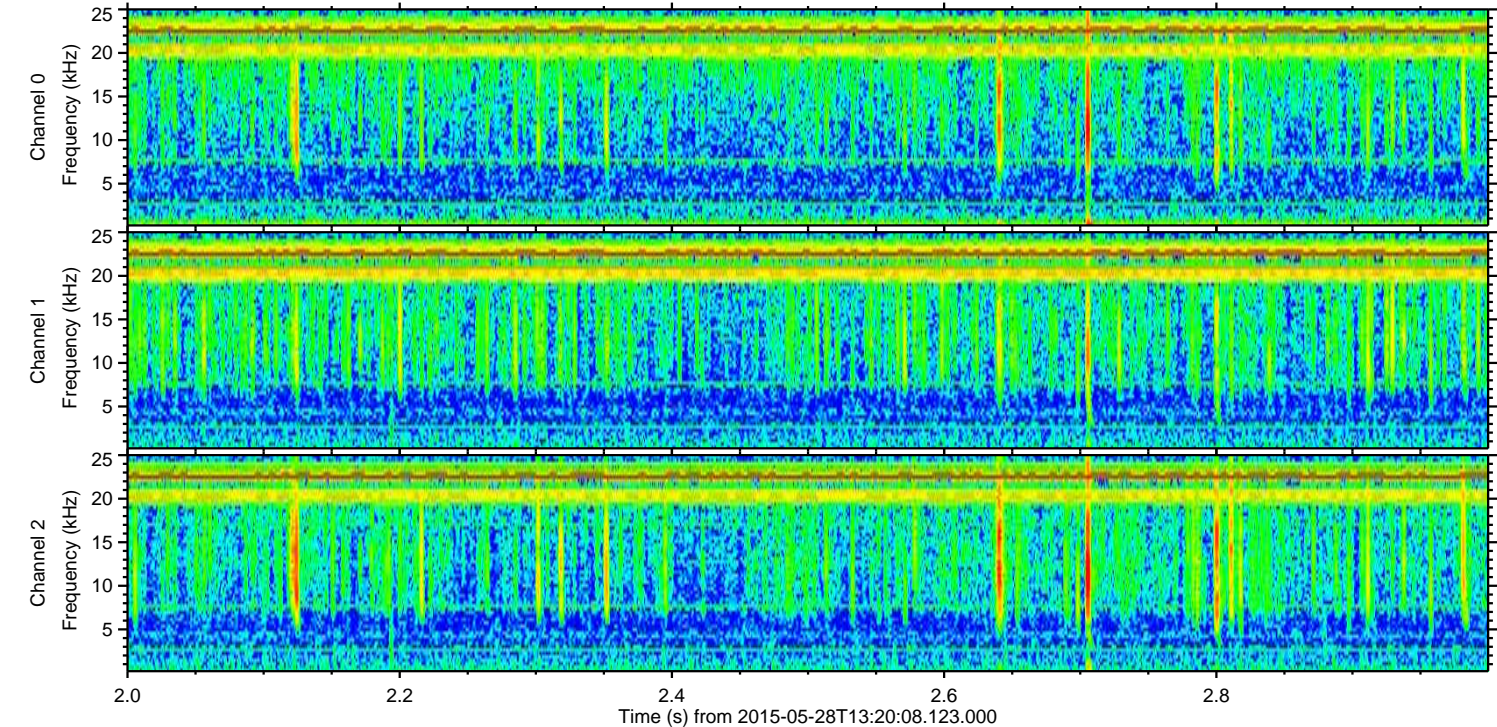
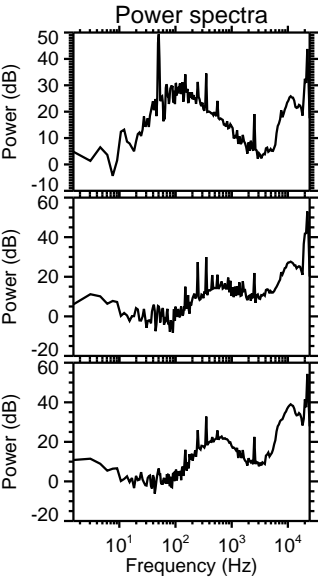
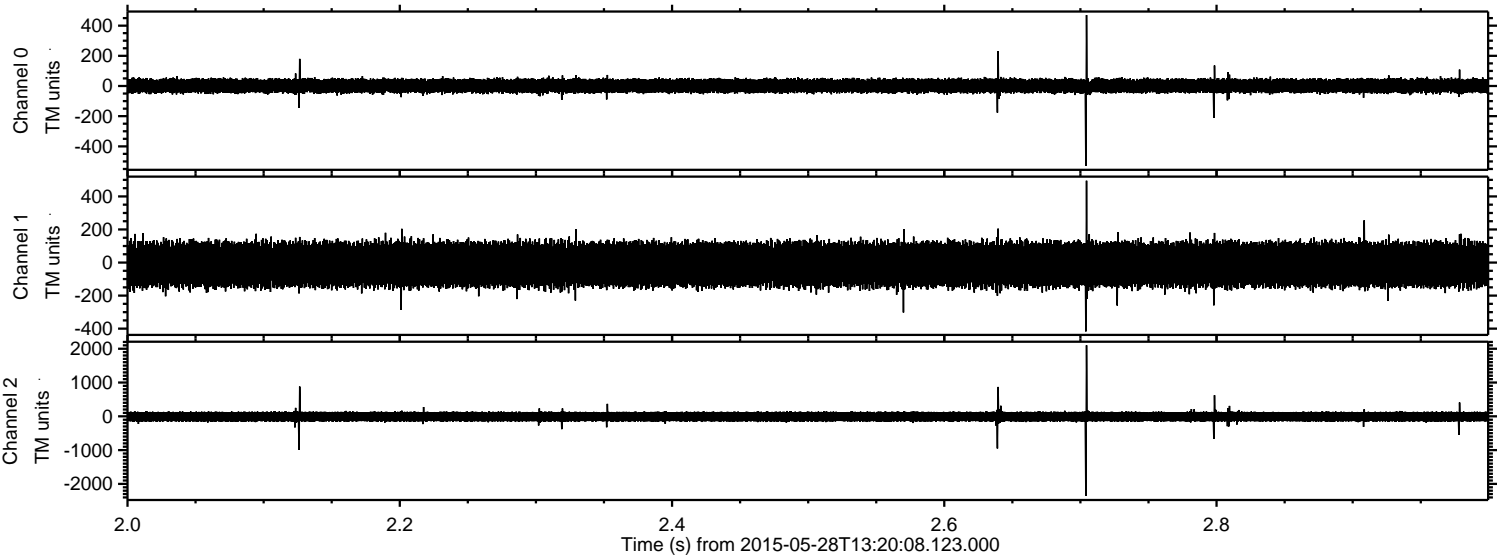

Processed Thu May 28 15:27:52 2015 by ELM ver.2012-10-06 from 001__elm20150528_132007__dat00.bin

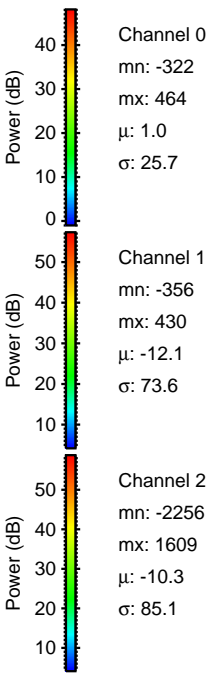
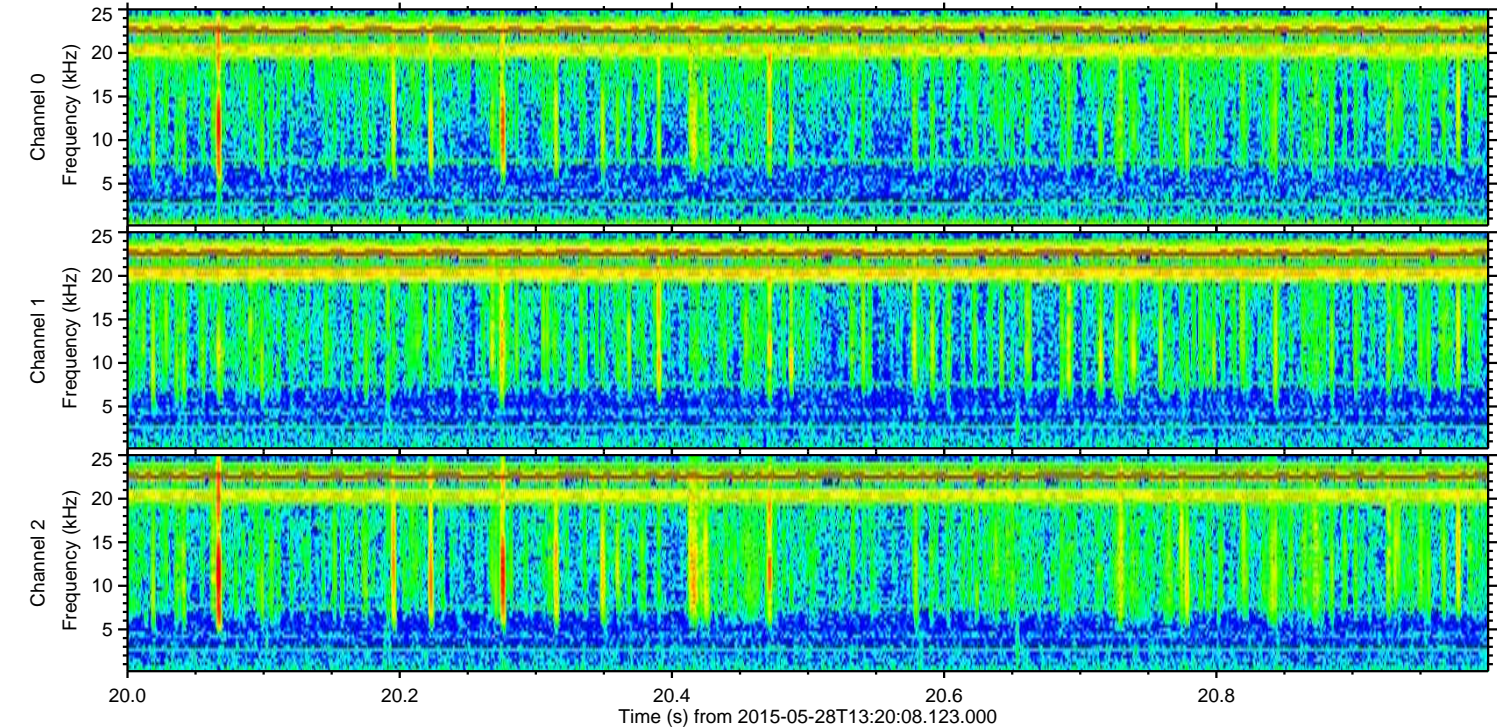
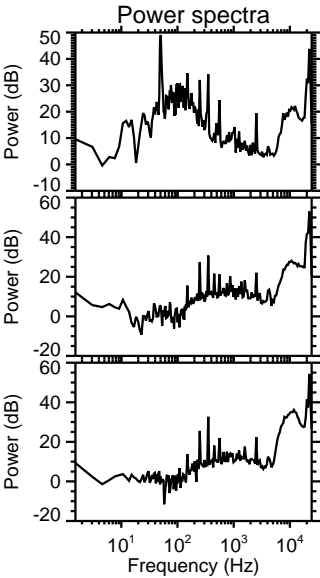
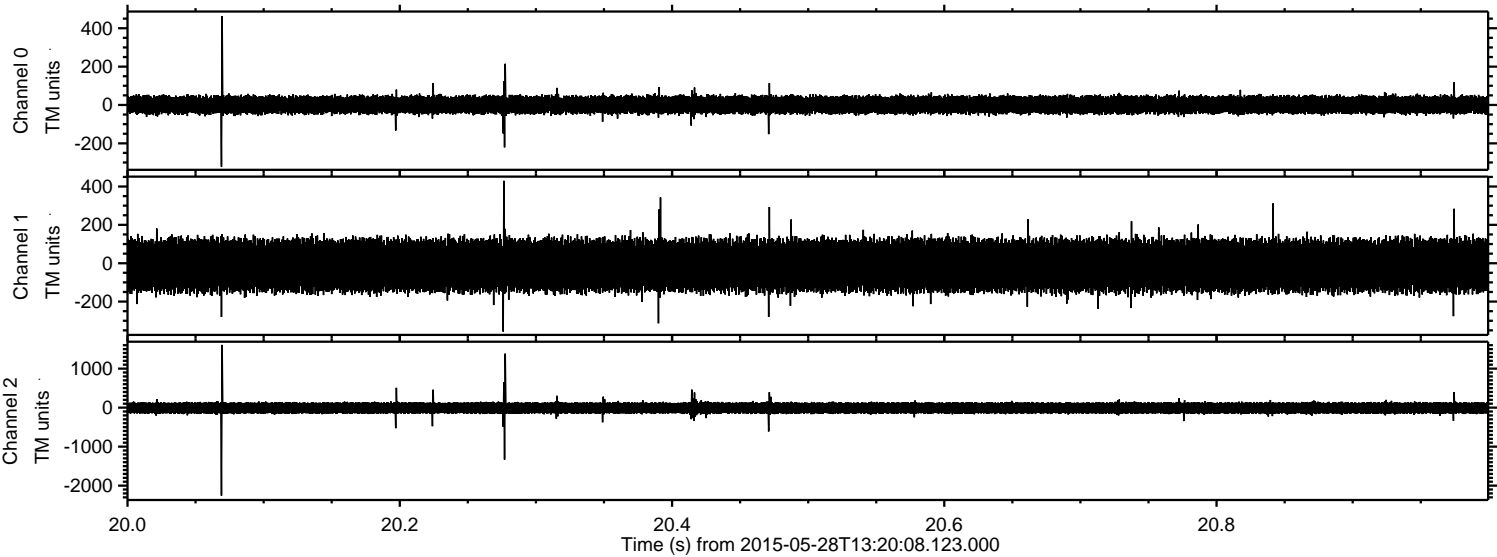

ELMAVAN 3D WAVEFORMS (Measured data sampled at 50 kHz) 49729 packets of 144 samples from 2015-05-28T13:20:08.123.000. Part 137/144

Processed Thu May 28 15:27:53 2015 by ELM ver.2012-10-06 from 001__elm20150528_132007__dat00.bin

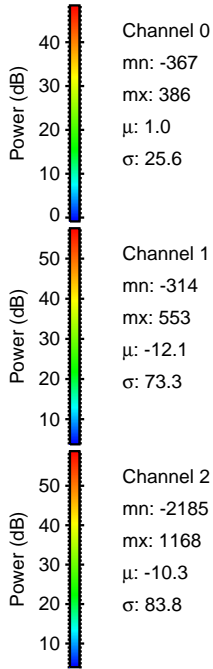
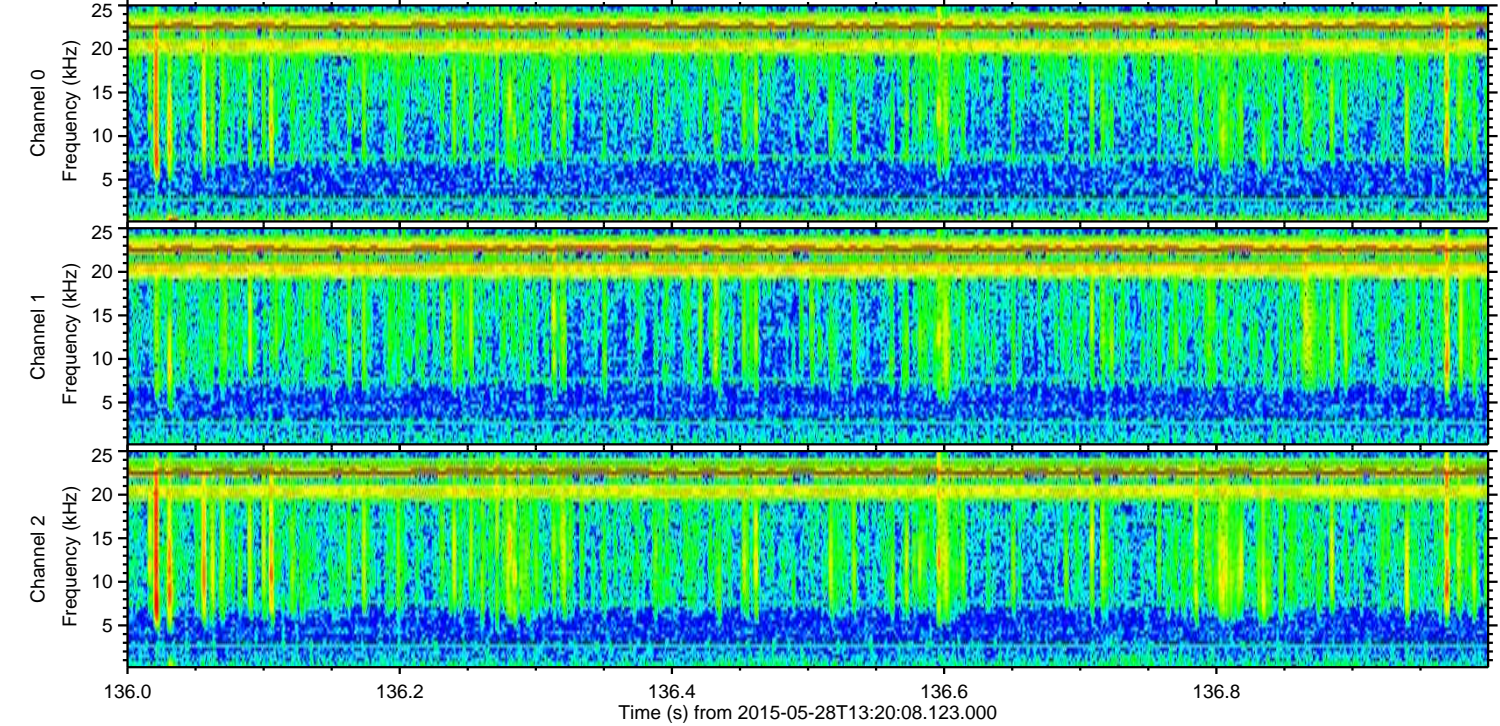
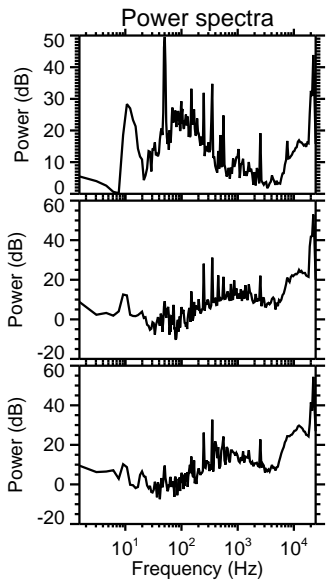
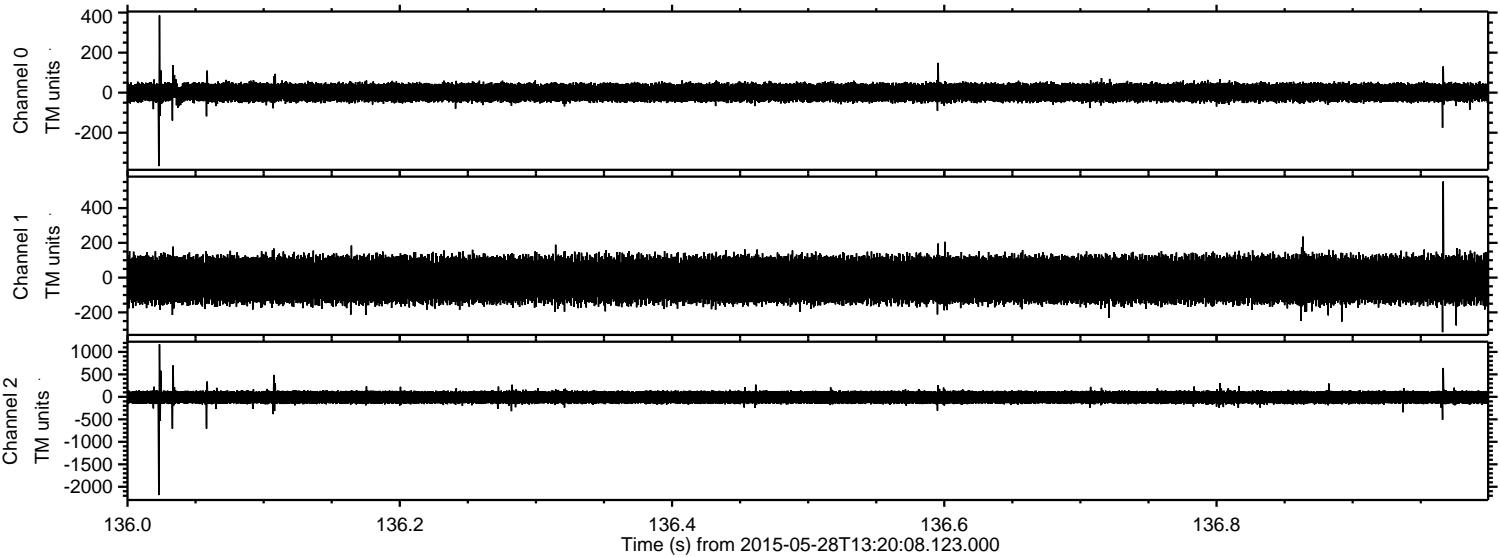

Channel 0
mn: -367
mx: 386
 μ : 1.0
 σ : 25.6

Channel 1
mn: -314
mx: 553
 μ : -12.1
 σ : 73.3

Channel 2
mn: -2185
mx: 1168
 μ : -10.3
 σ : 83.8

Processed Thu May 28 15:27:54 2015 by ELM ver.2012-10-06 from 001__elm20150528_132007__dat00.bin

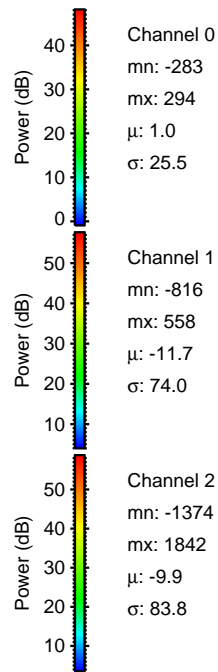
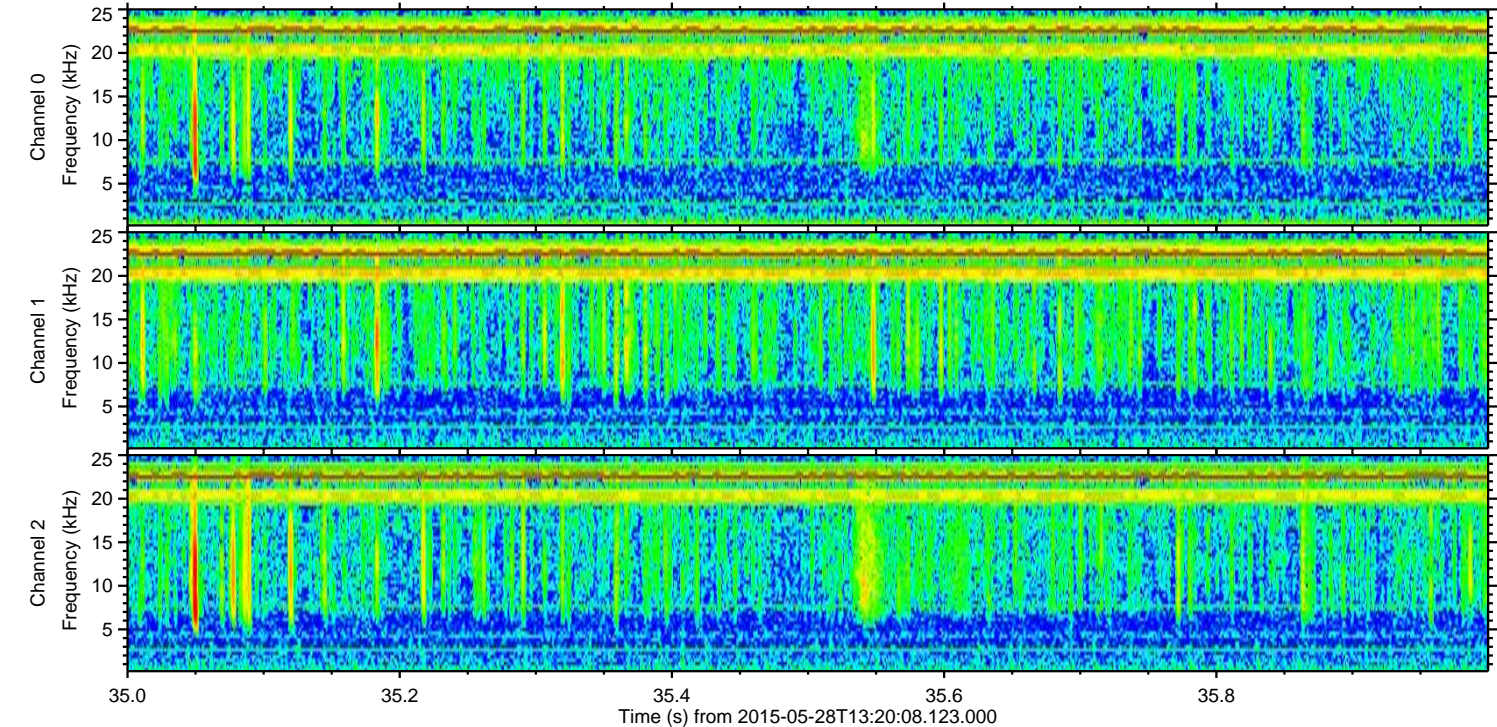
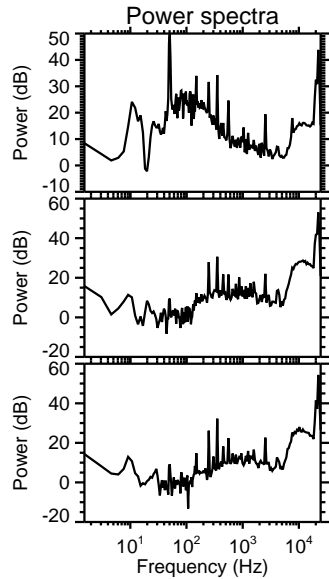
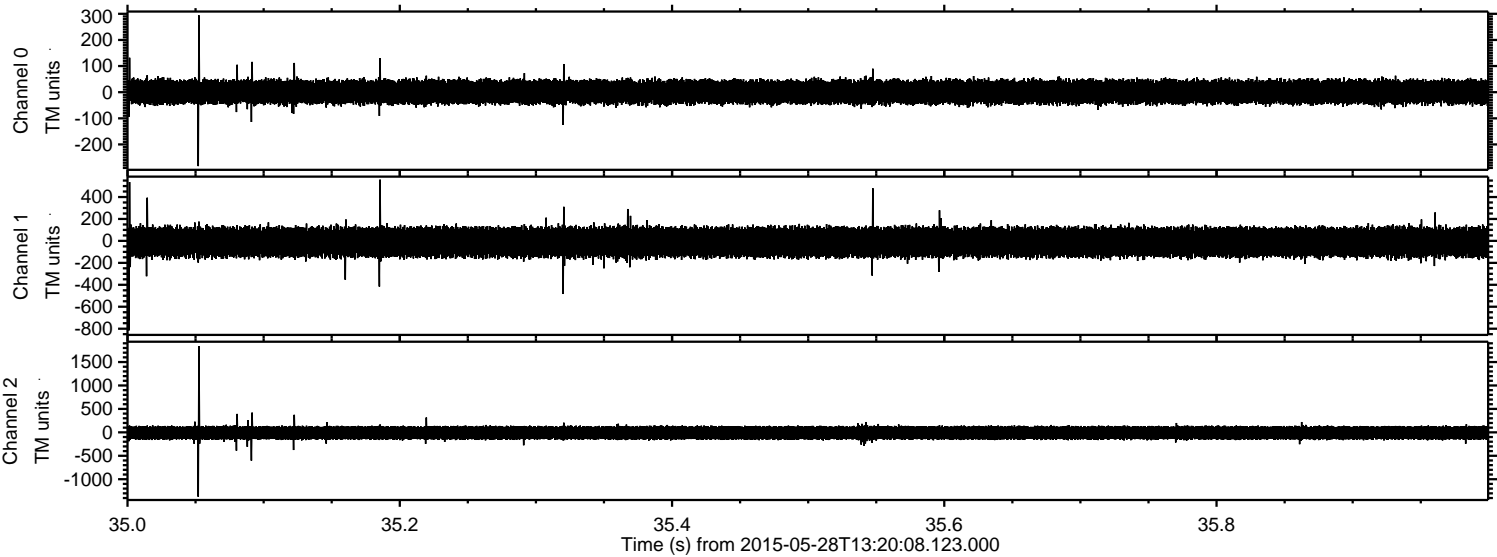

Processed Thu May 28 15:27:55 2015 by ELM ver.2012-10-06 from 001__elm20150528_132007__dat00.bin

