

ELMAVAN 3D WAVEFORMS (Measured data sampled at 50 kHz) 49795 packets of 144 samples from 2015-05-28T10:15:01.708.000.

Processed Thu May 28 12:22:29 2015 by ELM ver.2012-10-06 from 001__elm20150528_101500__dat00.bin

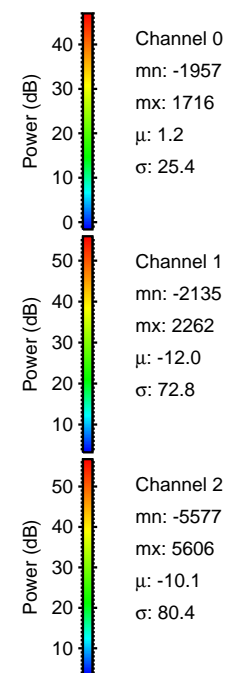
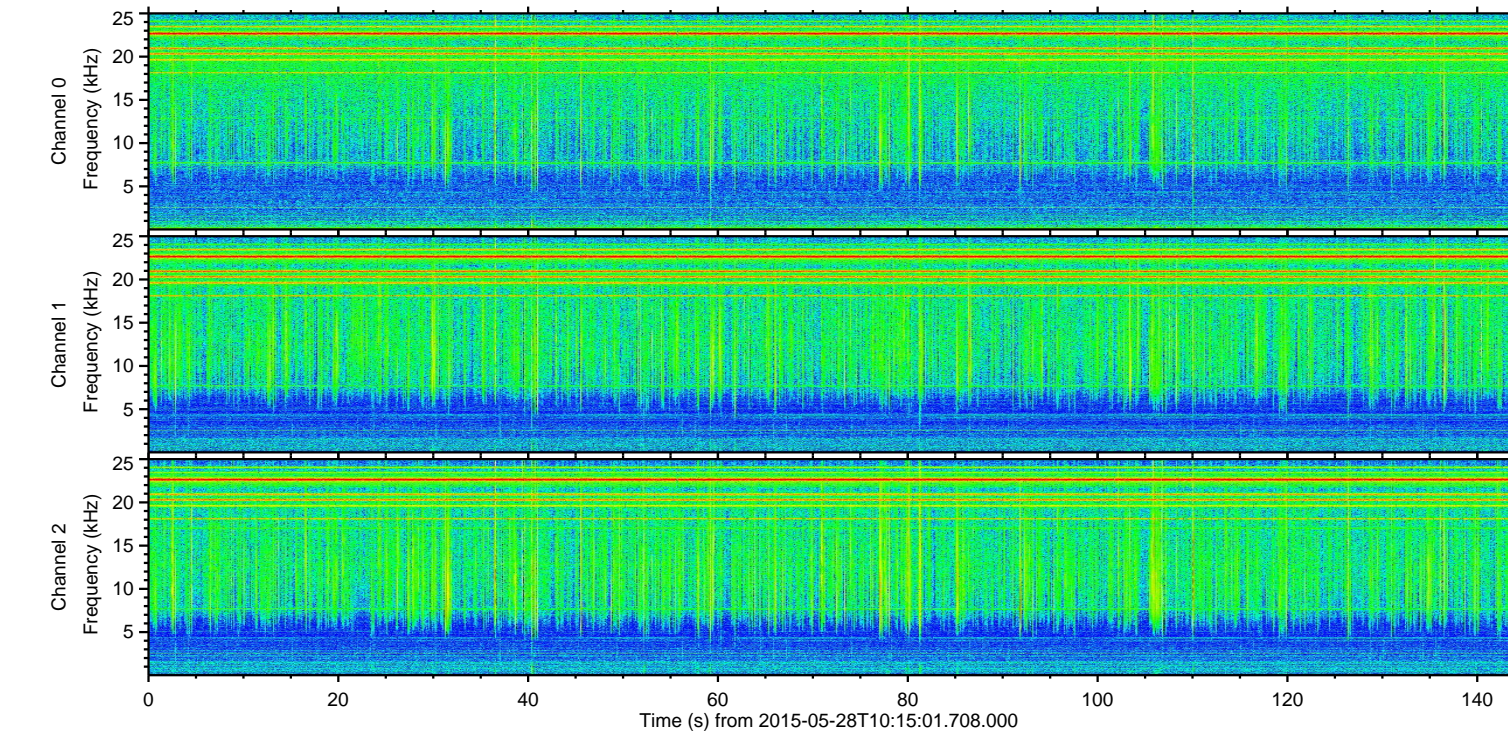
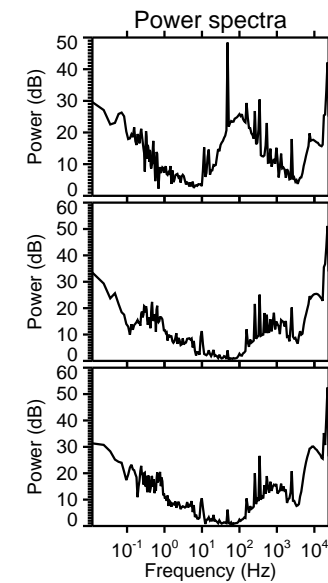
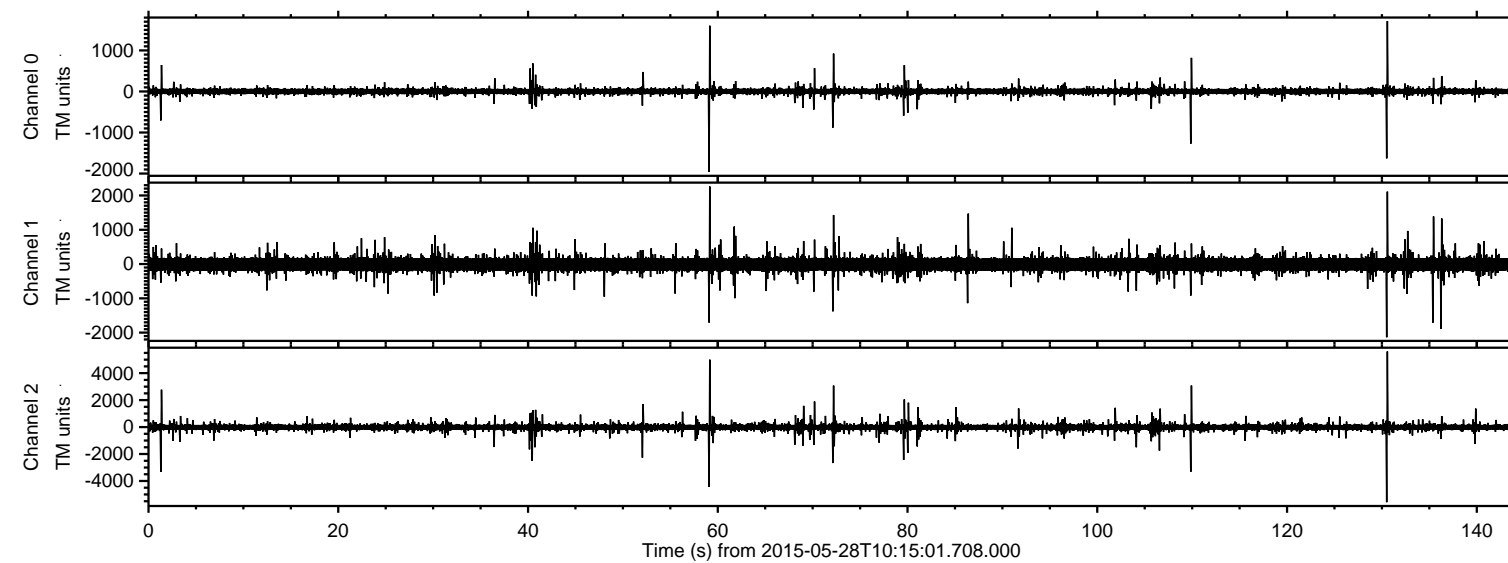

ELMAVAN 3D WAVEFORMS (Measured data sampled at 50 kHz) 49795 packets of 144 samples from 2015-05-28T10:15:01.708.000. Part 131/144

Processed Thu May 28 12:22:41 2015 by ELM ver.2012-10-06 from 001__elm20150528_101500__dat00.bin

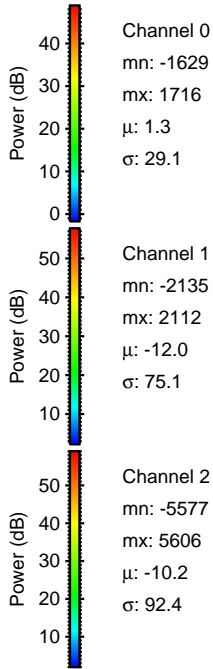
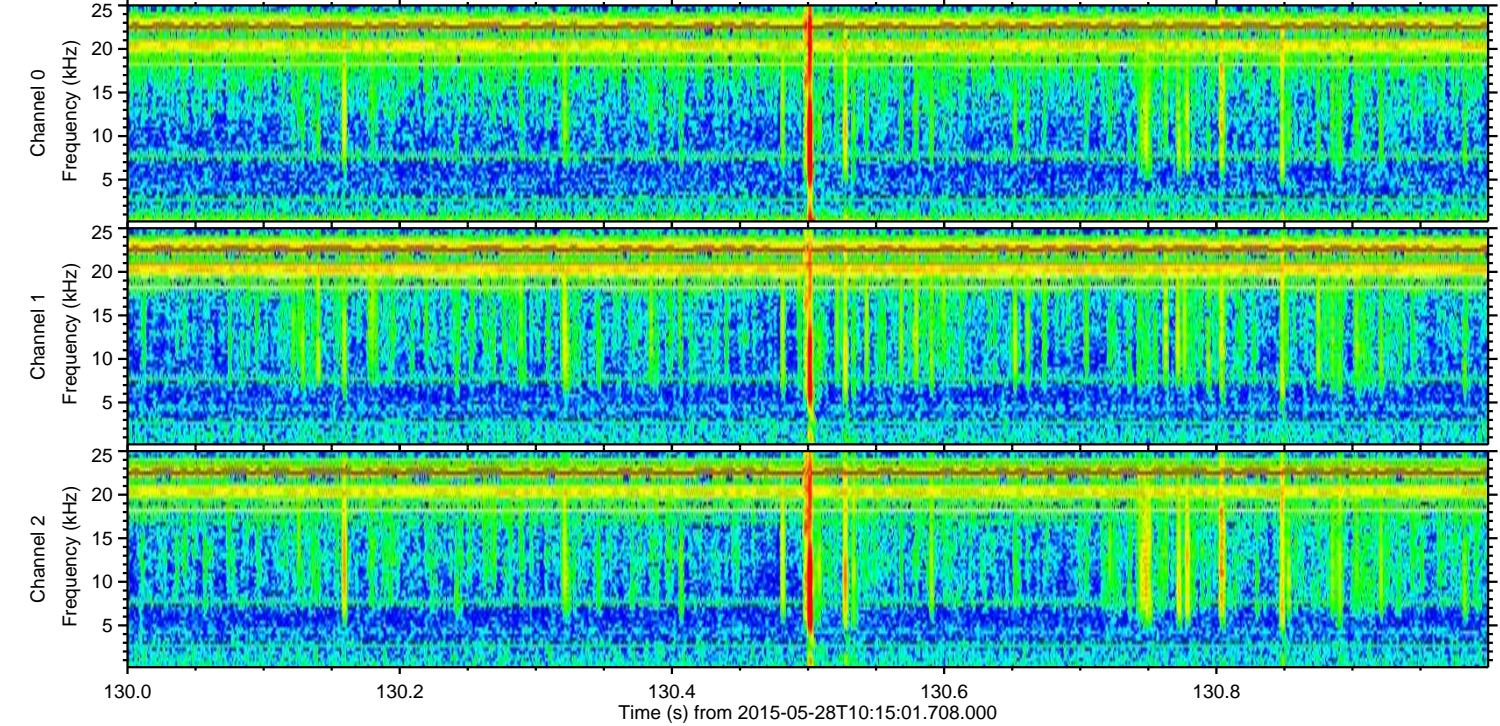
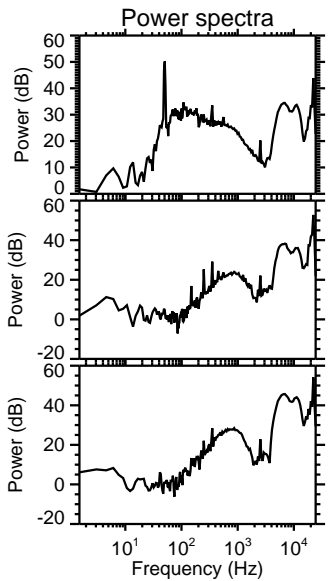
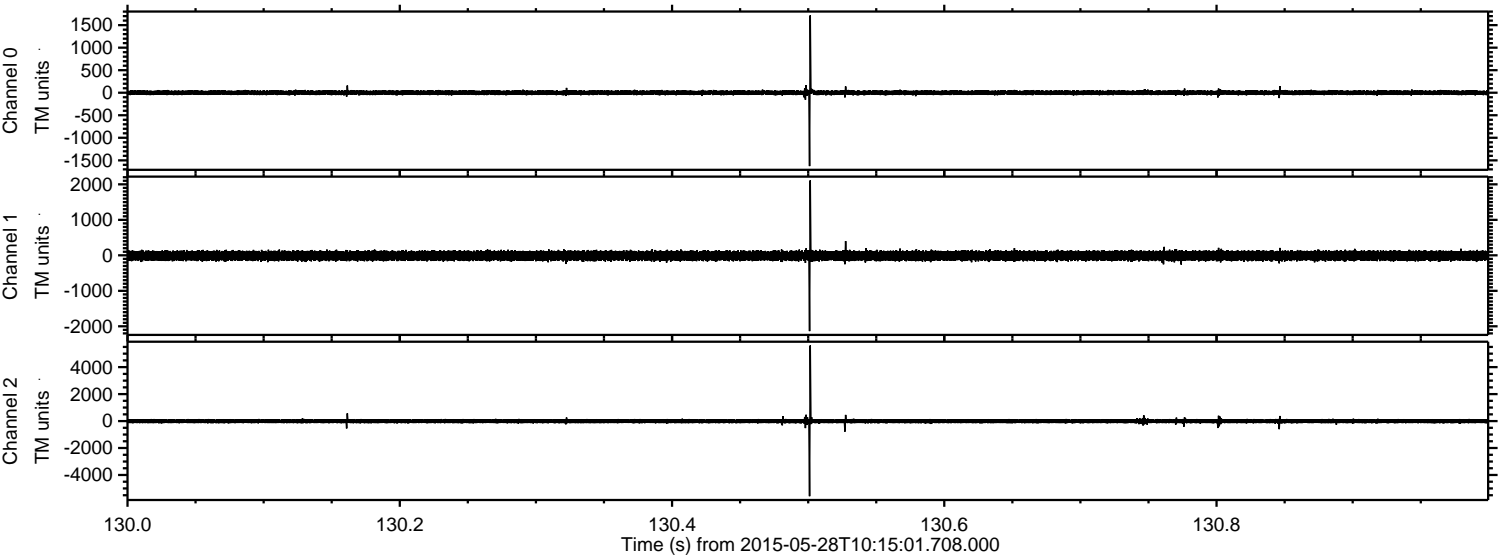

Channel 0
mn: -1629
mx: 1716
 μ : 1.3
 σ : 29.1

Channel 1
mn: -2135
mx: 2112
 μ : -12.0
 σ : 75.1

Channel 2
mn: -5577
mx: 5606
 μ : -10.2
 σ : 92.4

Processed Thu May 28 12:22:42 2015 by ELM ver.2012-10-06 from 001__elm20150528_101500__dat00.bin

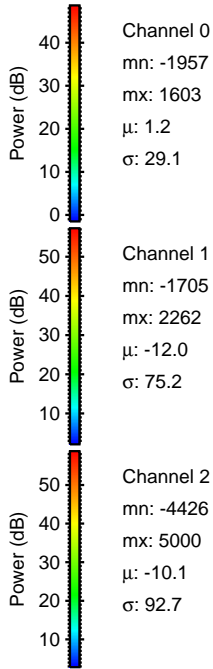
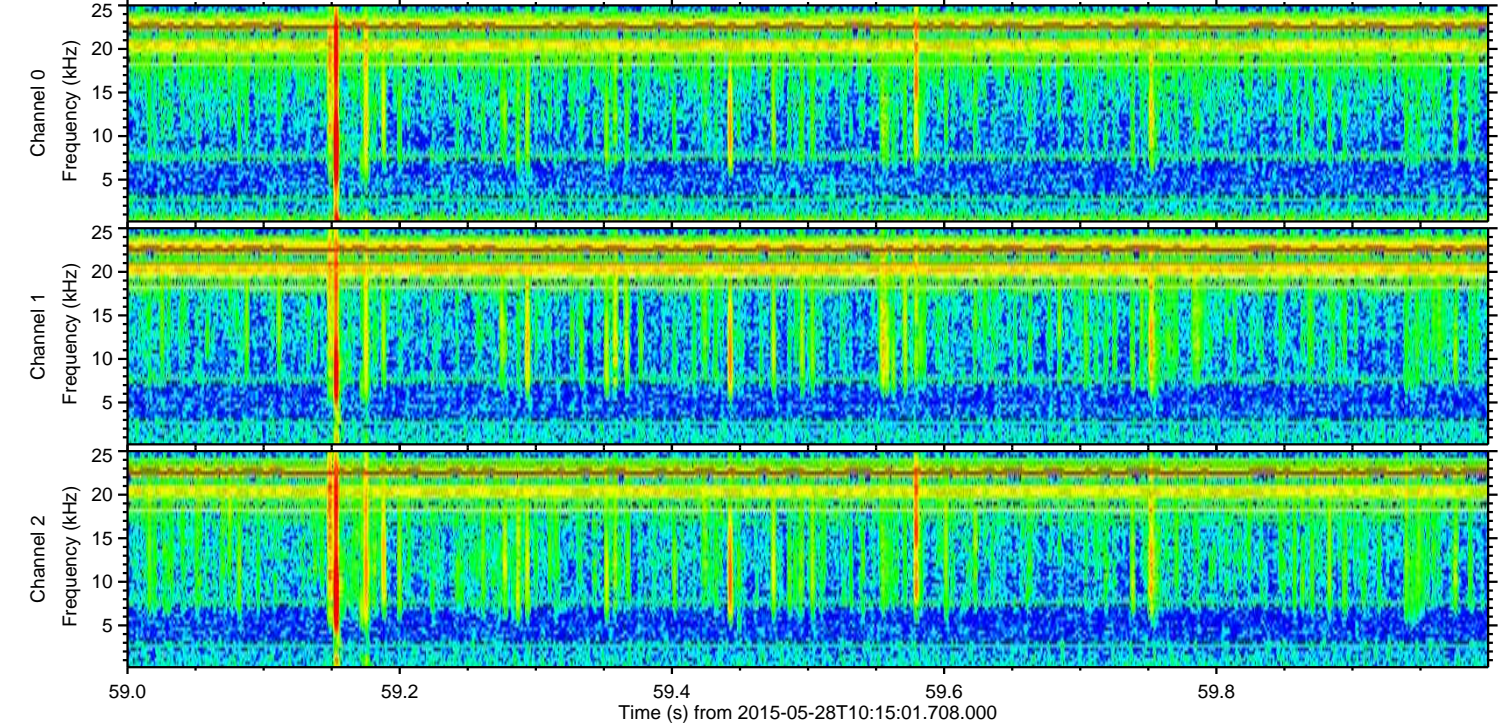
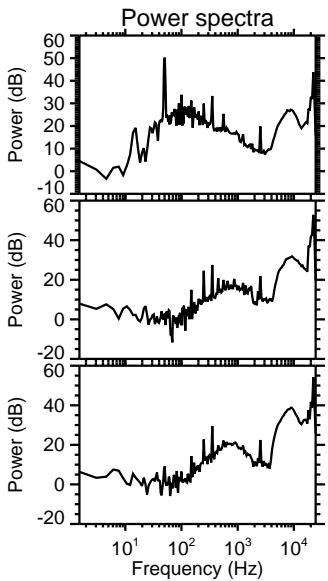
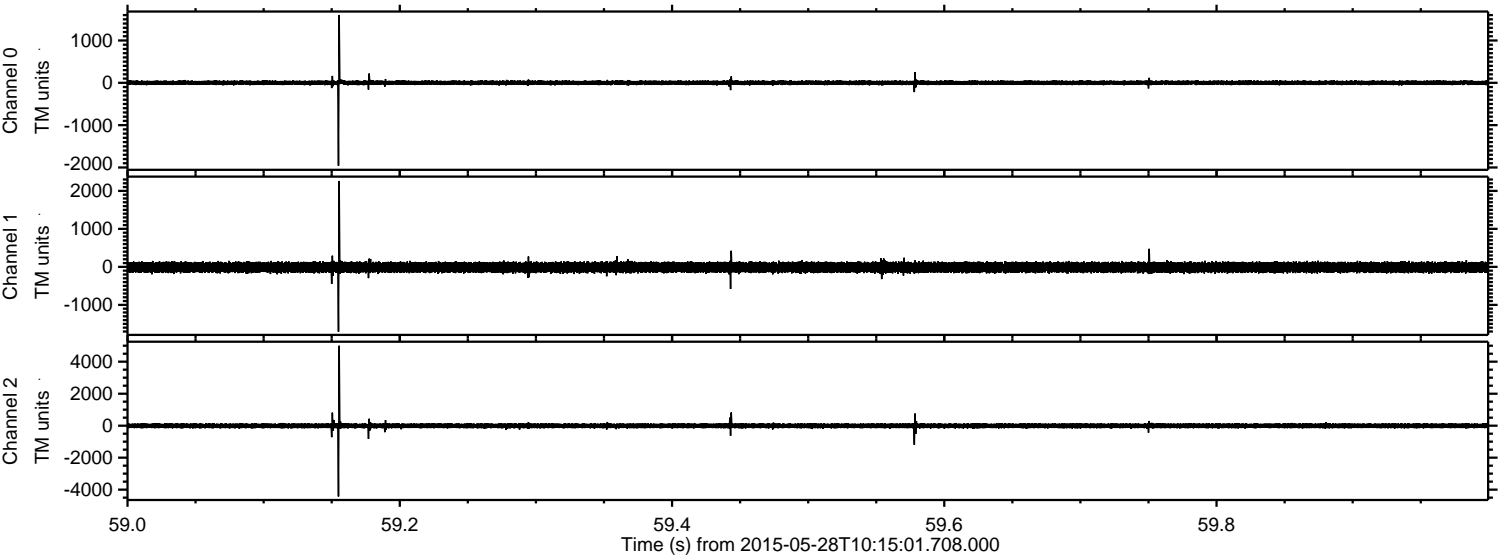

Processed Thu May 28 12:22:43 2015 by ELM ver.2012-10-06 from 001__elm20150528_101500__dat00.bin

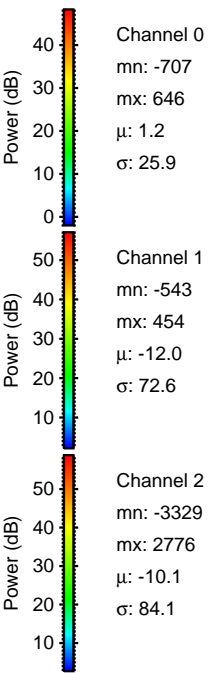
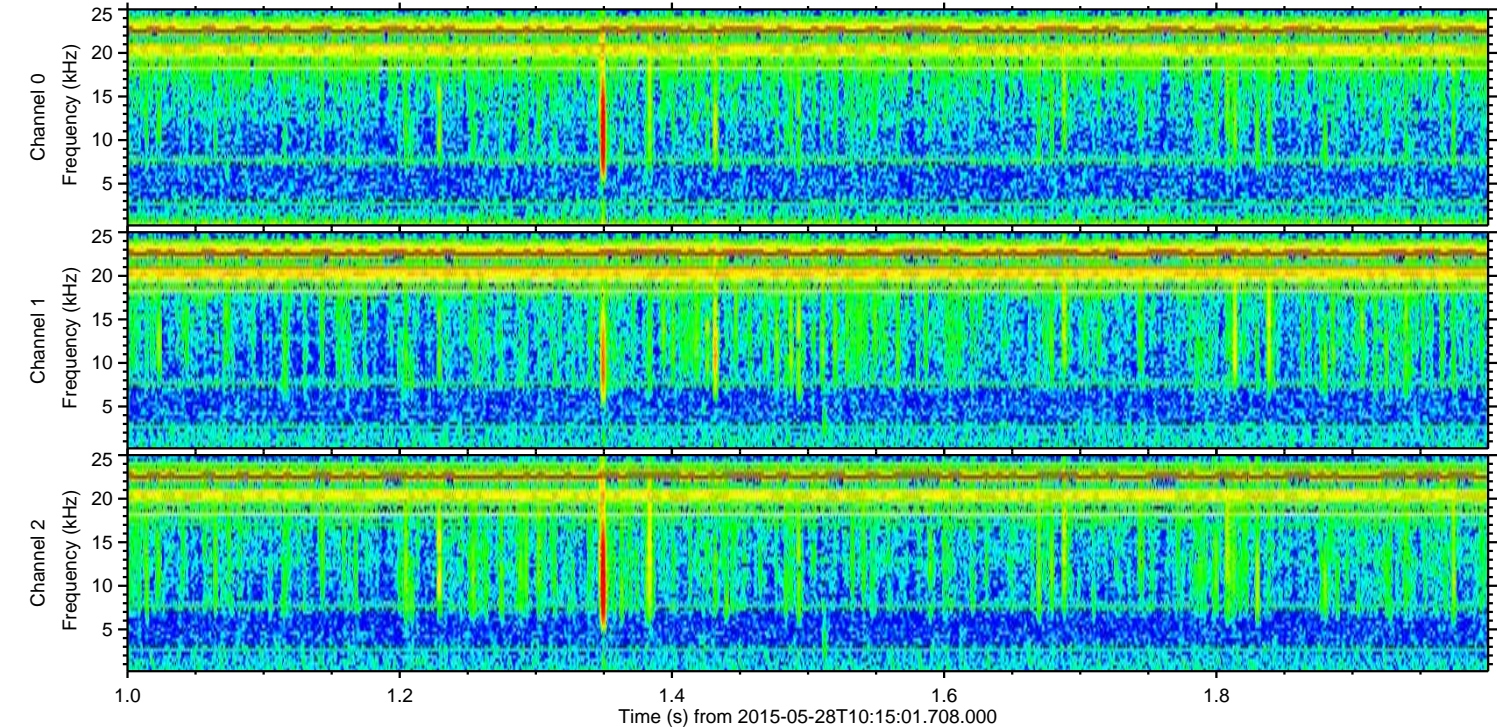
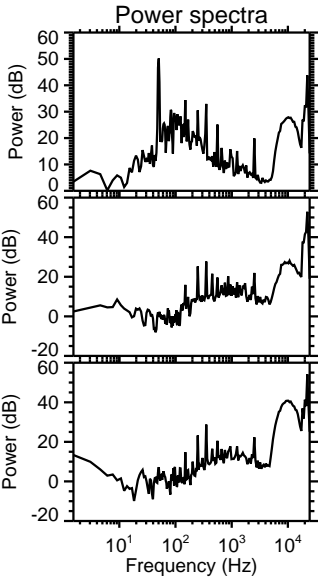
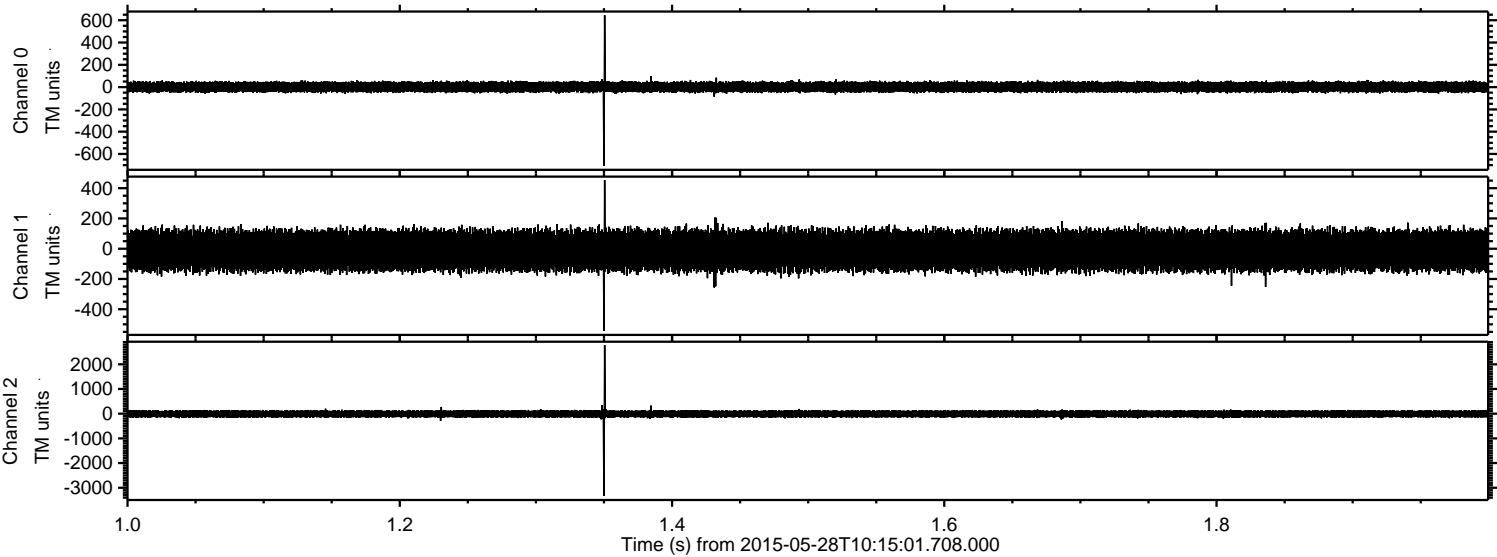

ELMAVAN 3D WAVEFORMS (Measured data sampled at 50 kHz) 49795 packets of 144 samples from 2015-05-28T10:15:01.708.000. Part 110/144

Processed Thu May 28 12:22:44 2015 by ELM ver.2012-10-06 from 001__elm20150528_101500__dat00.bin

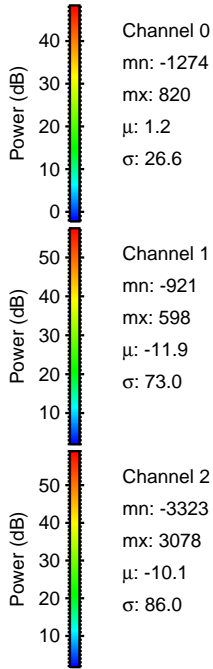
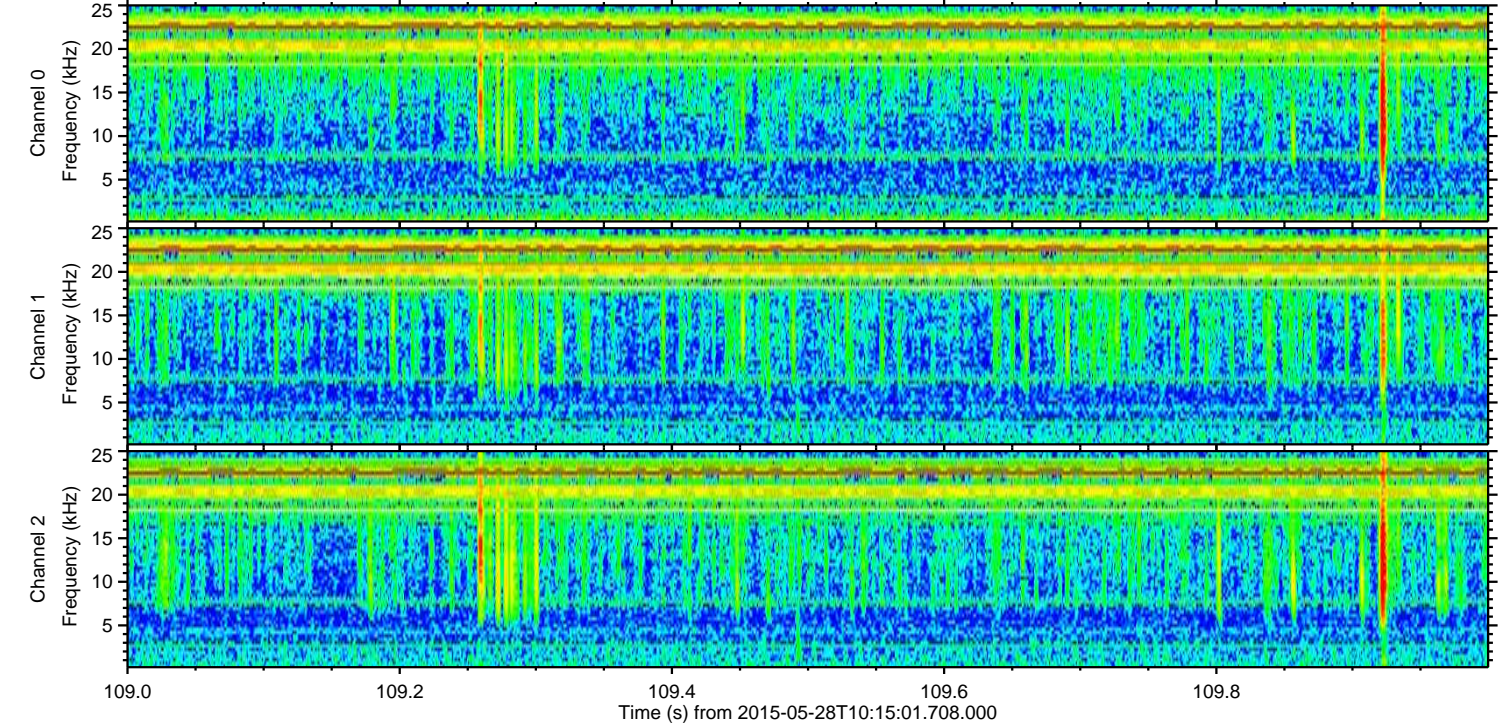
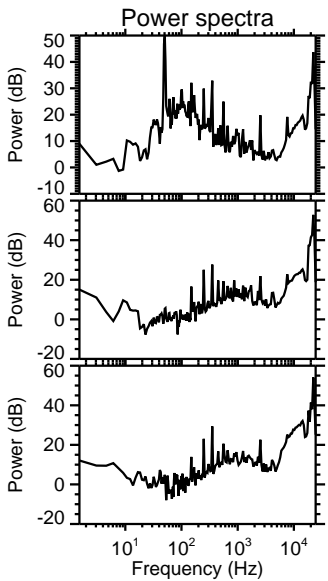
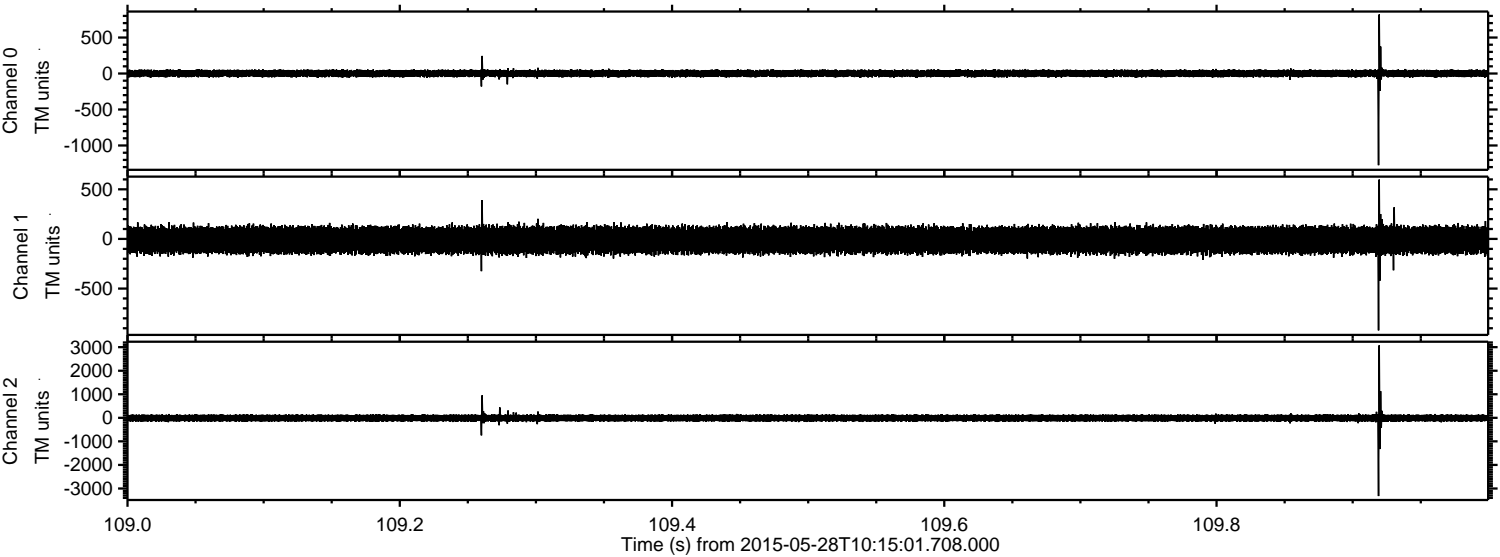

Processed Thu May 28 12:22:45 2015 by ELM ver.2012-10-06 from 001_elm20150528_101500__dat00.bin

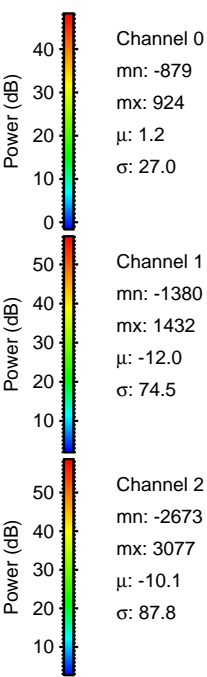
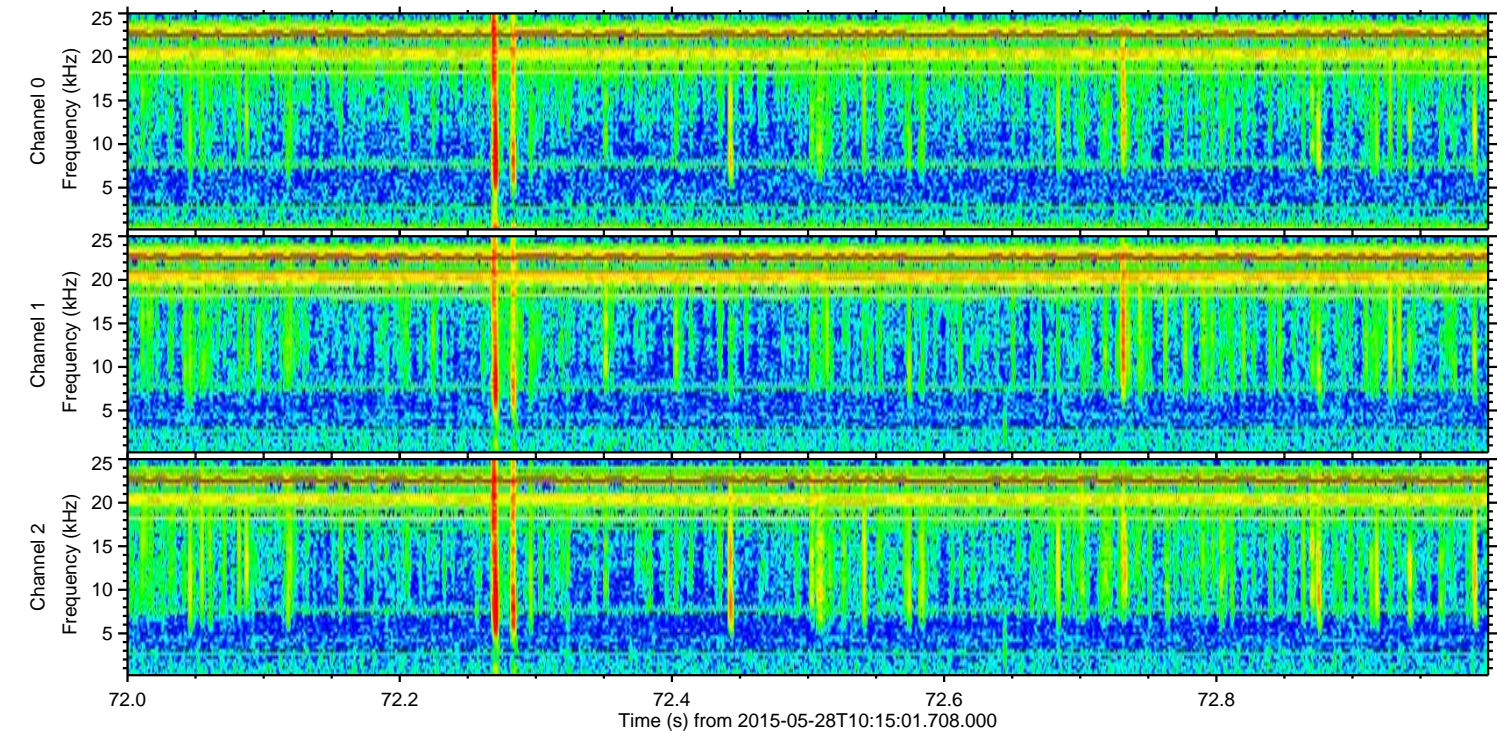
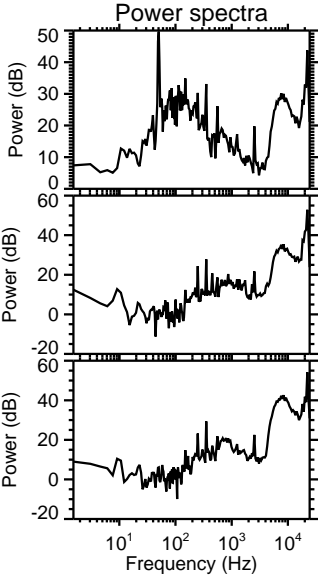
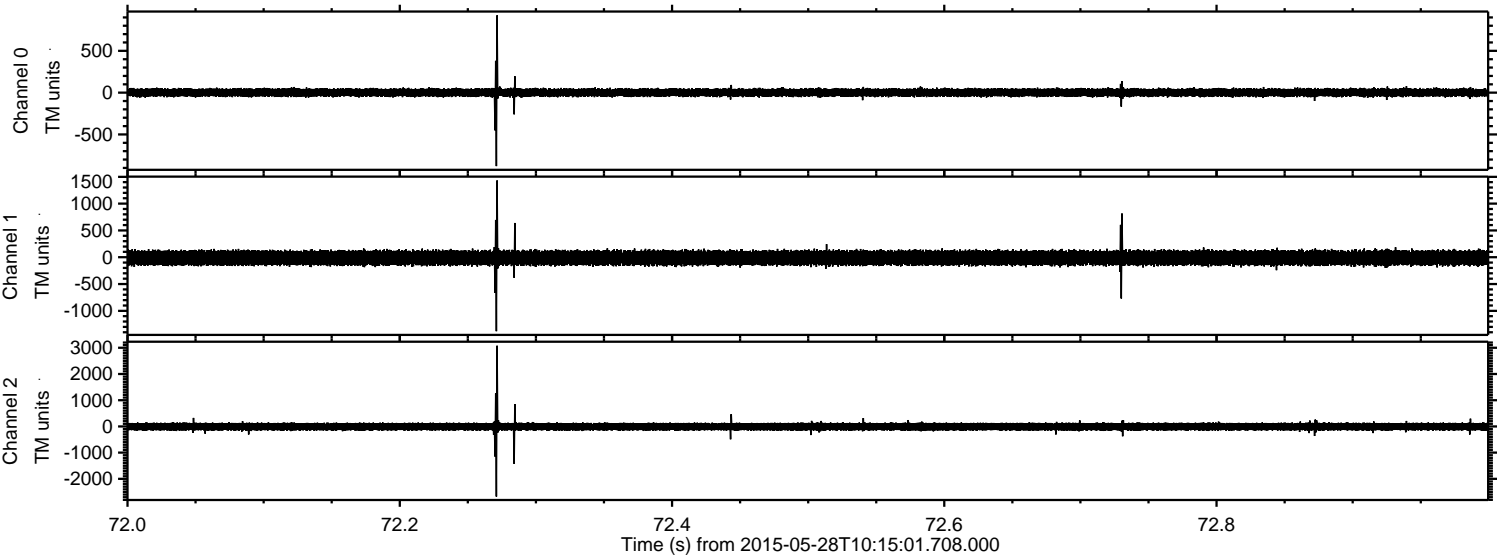

Processed Thu May 28 12:22:45 2015 by ELM ver.2012-10-06 from 001__elm20150528_101500__dat00.bin

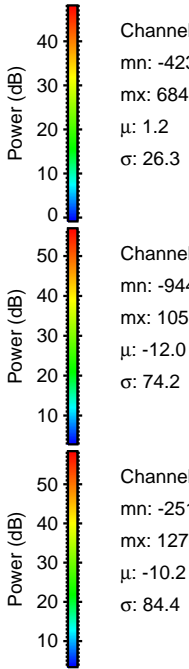
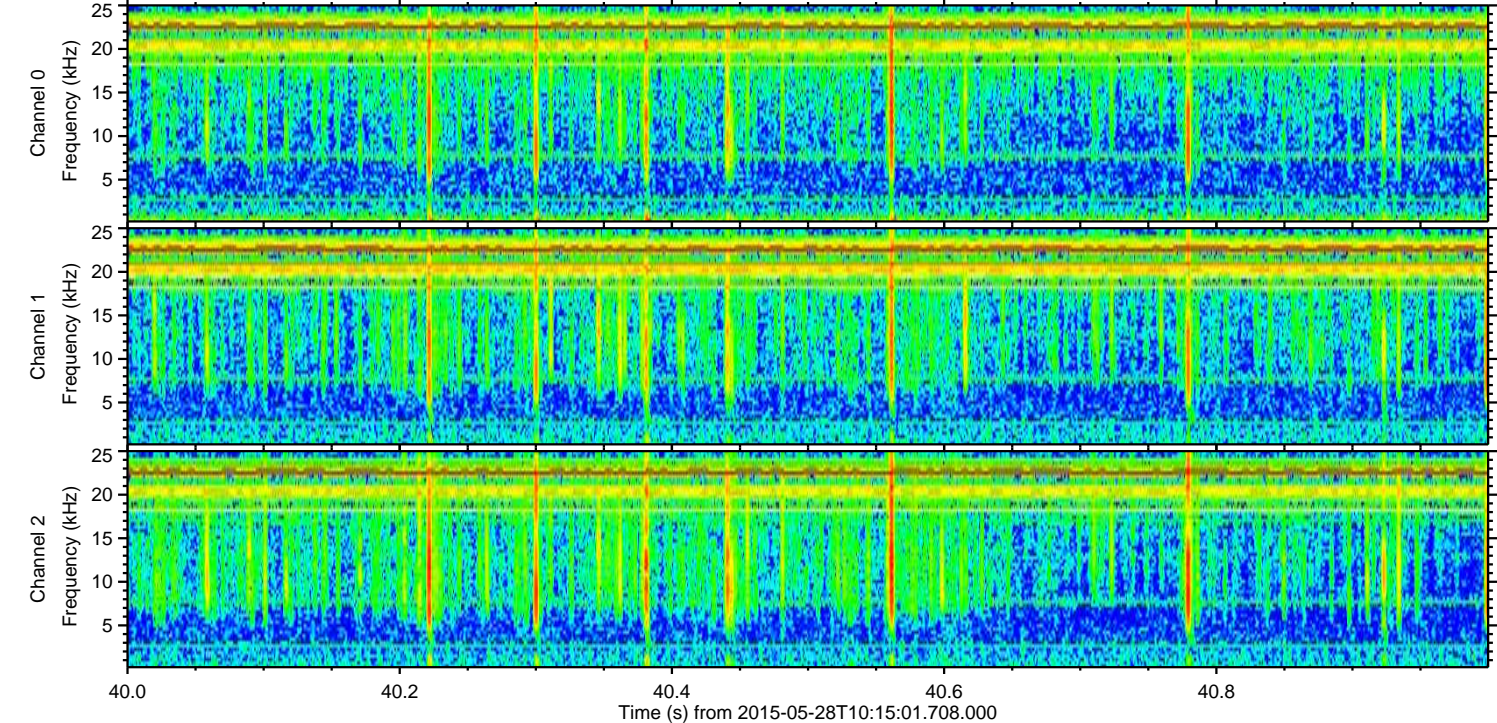
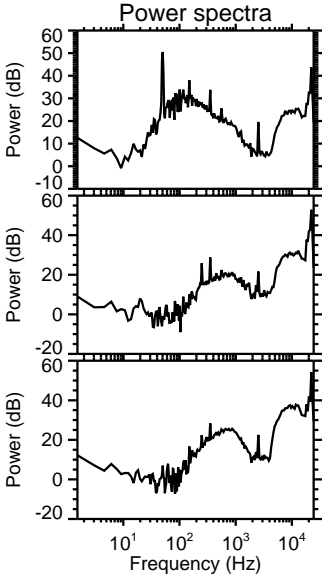
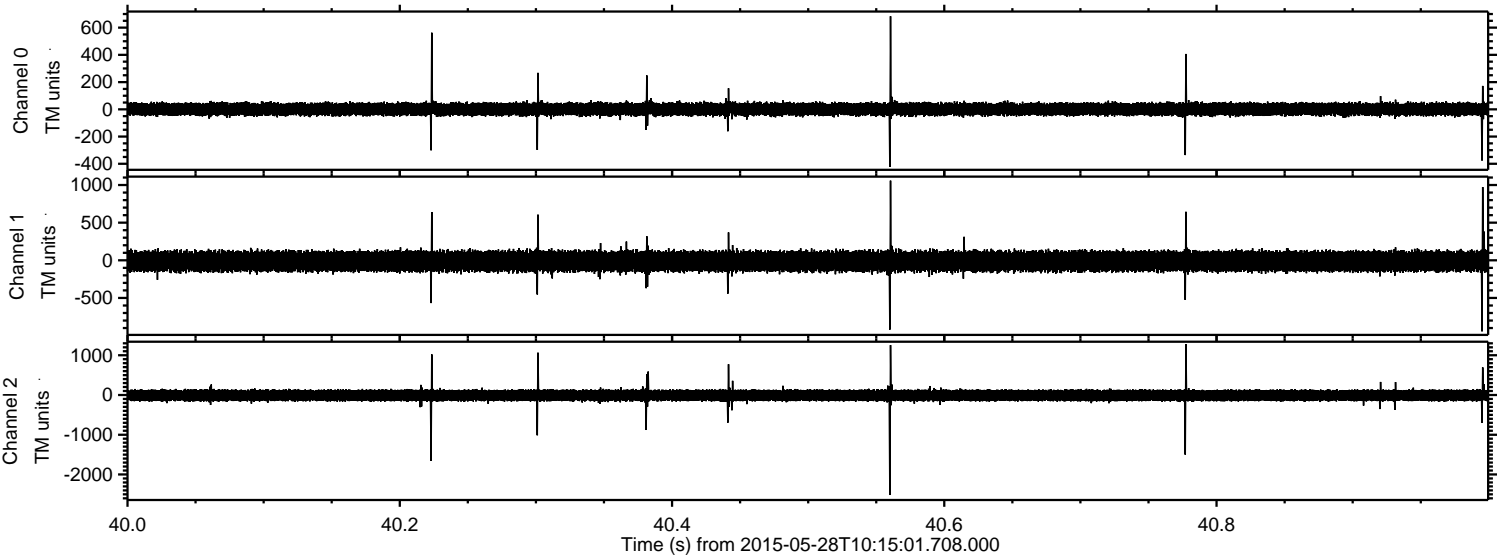

Processed Thu May 28 12:22:46 2015 by ELM ver.2012-10-06 from 001__elm20150528_101500__dat00.bin

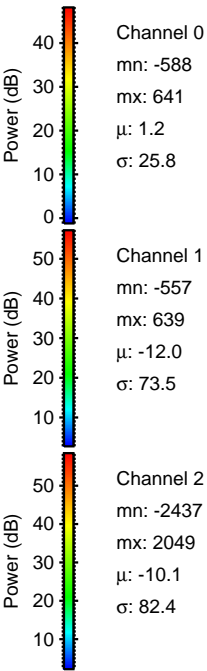
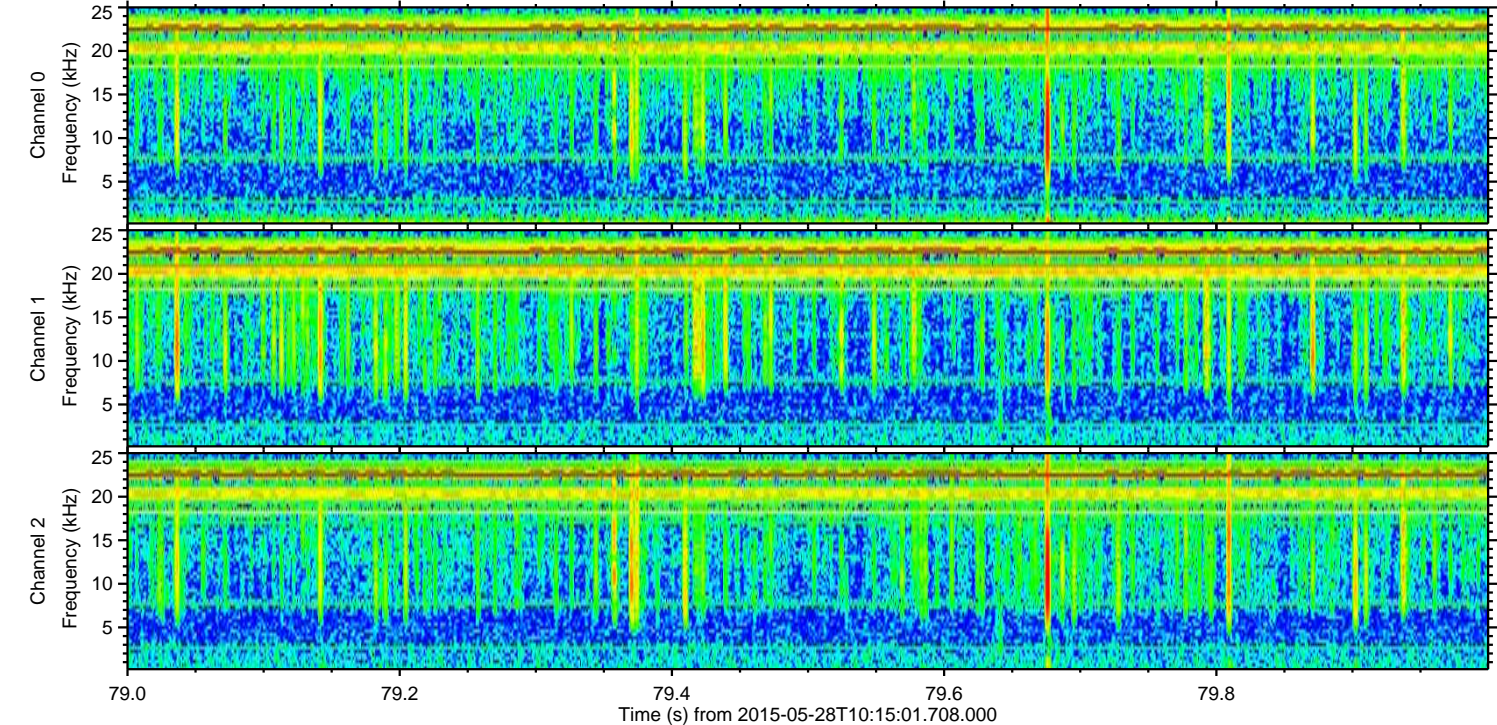
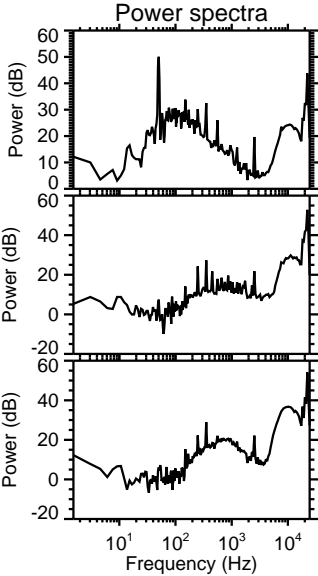
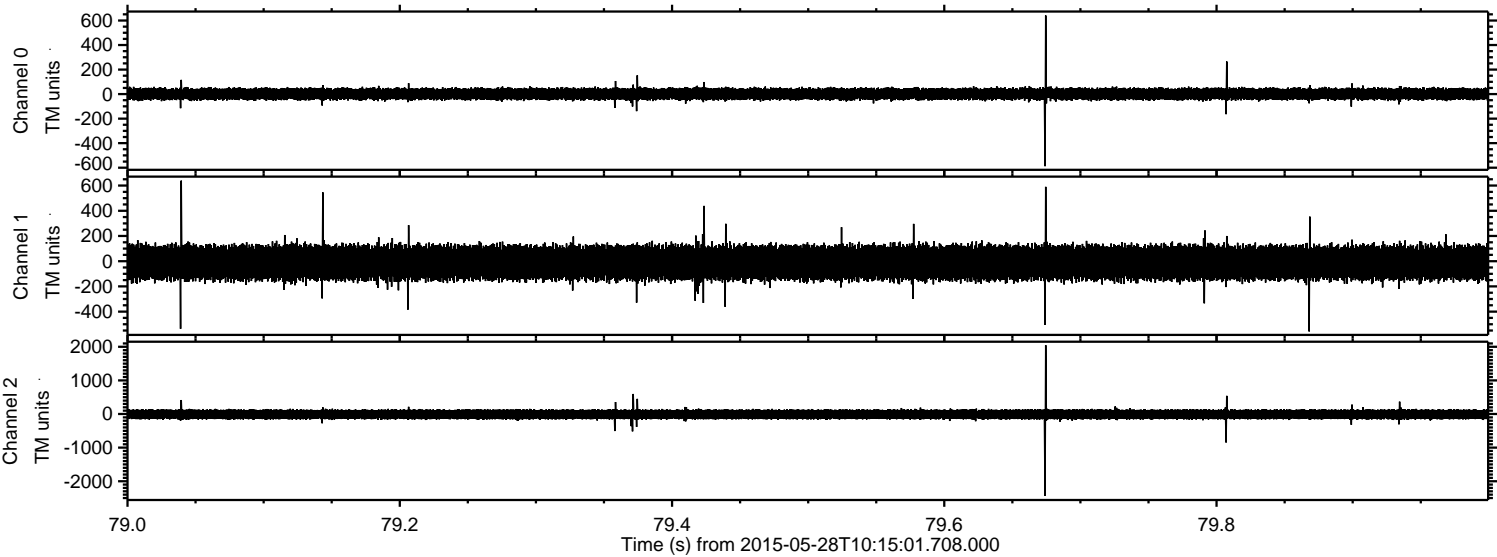

Processed Thu May 28 12:22:47 2015 by ELM ver.2012-10-06 from 001__elm20150528_101500__dat00.bin

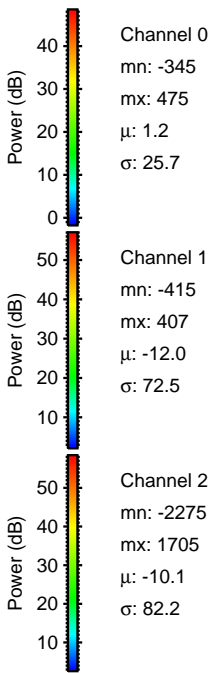
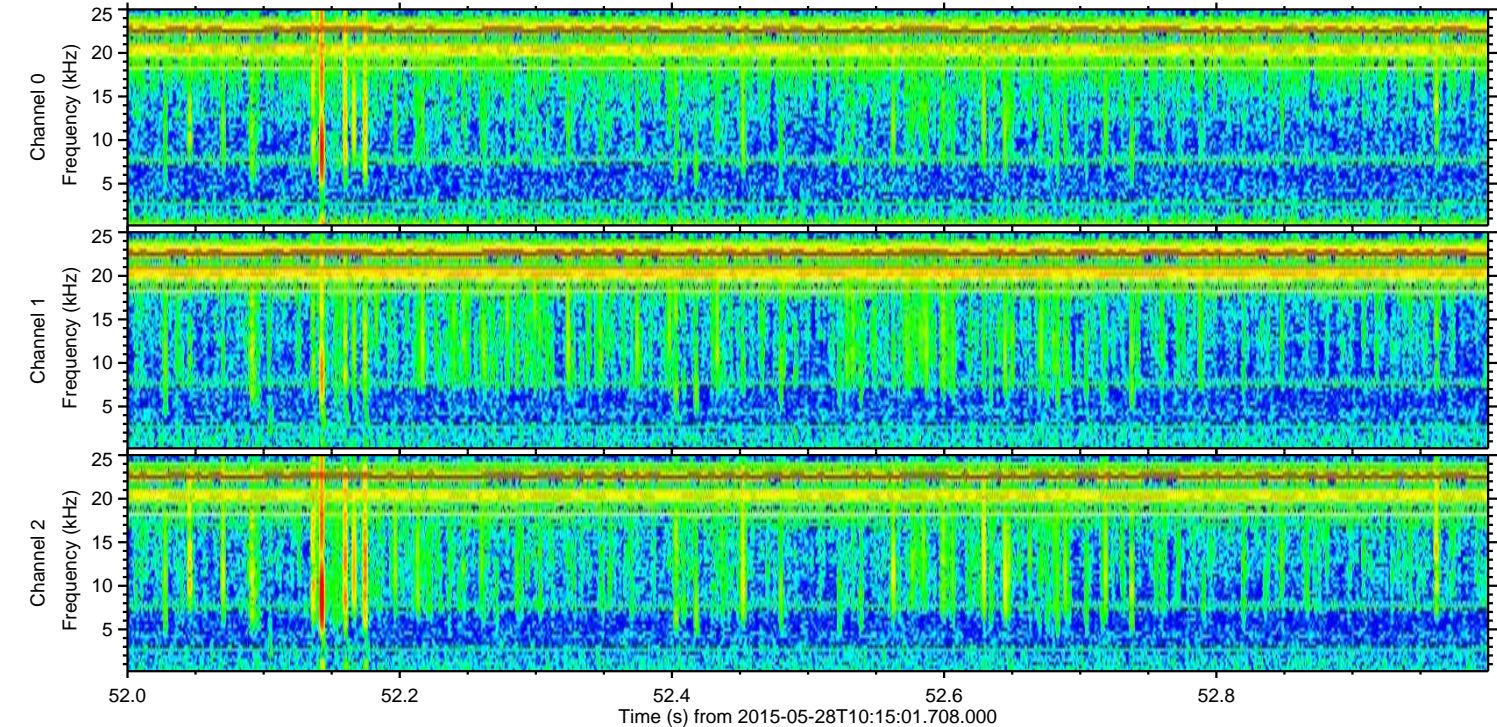
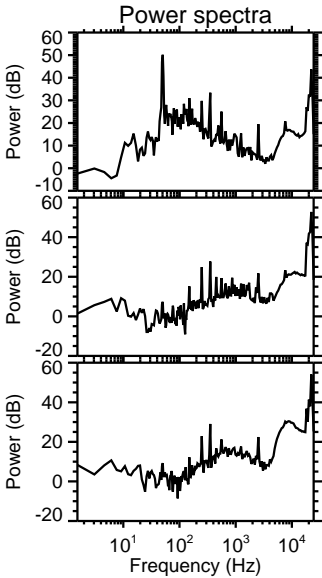
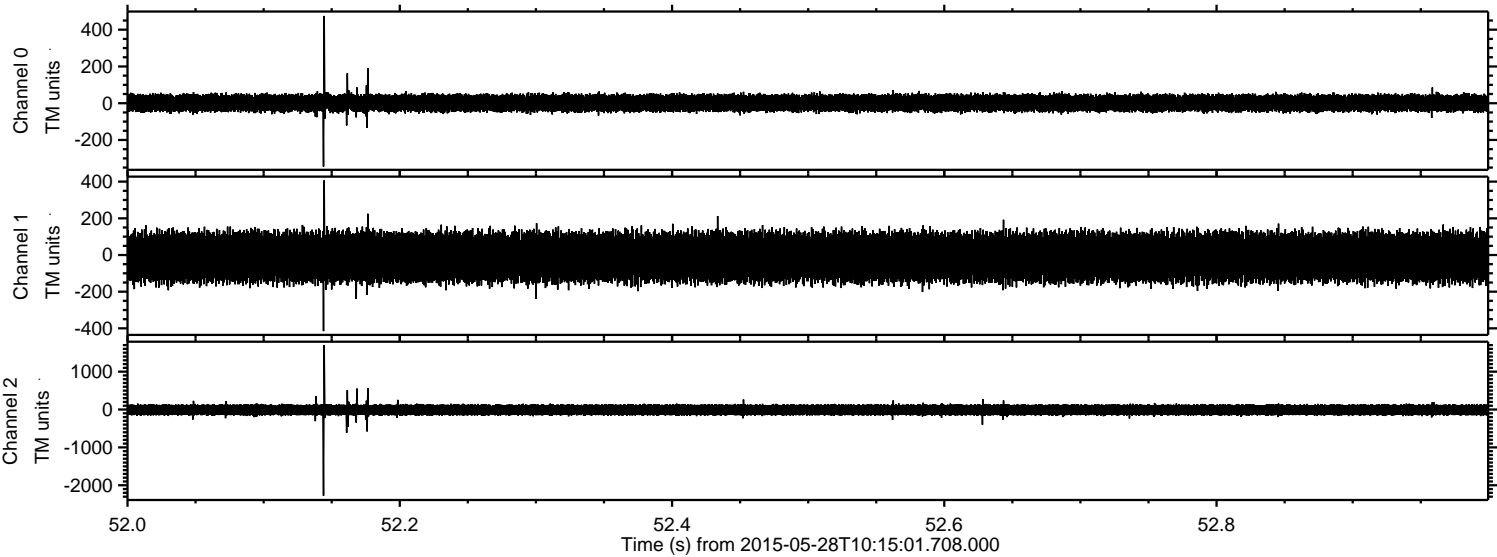

Processed Thu May 28 12:22:48 2015 by ELM ver.2012-10-06 from 001__elm20150528_101500__dat00.bin

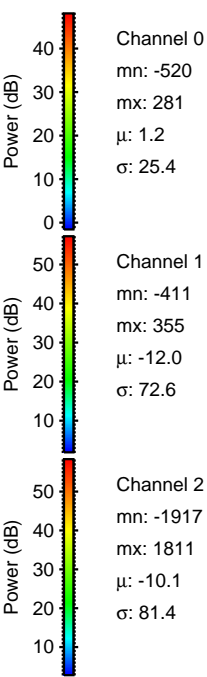
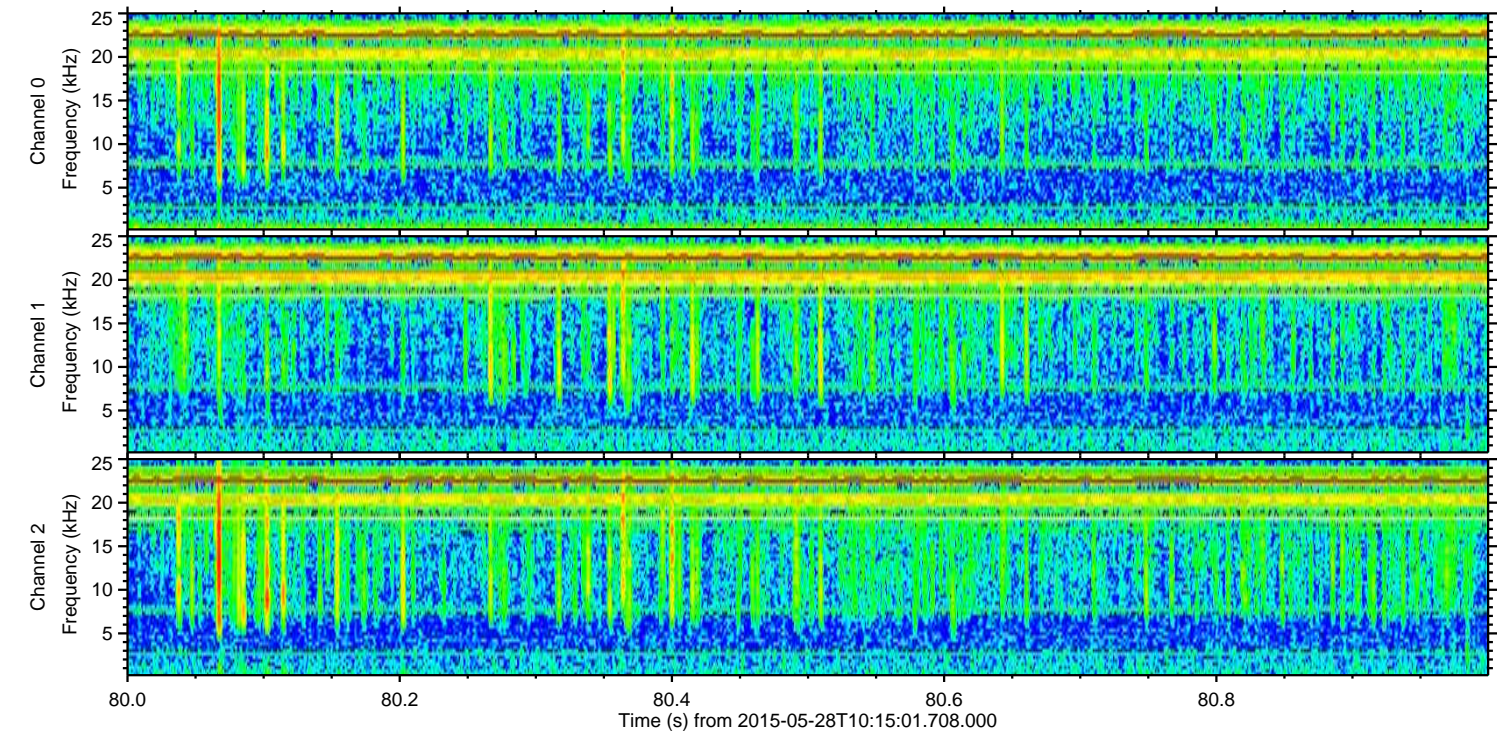
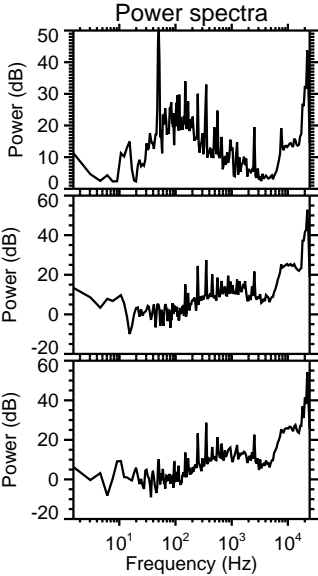
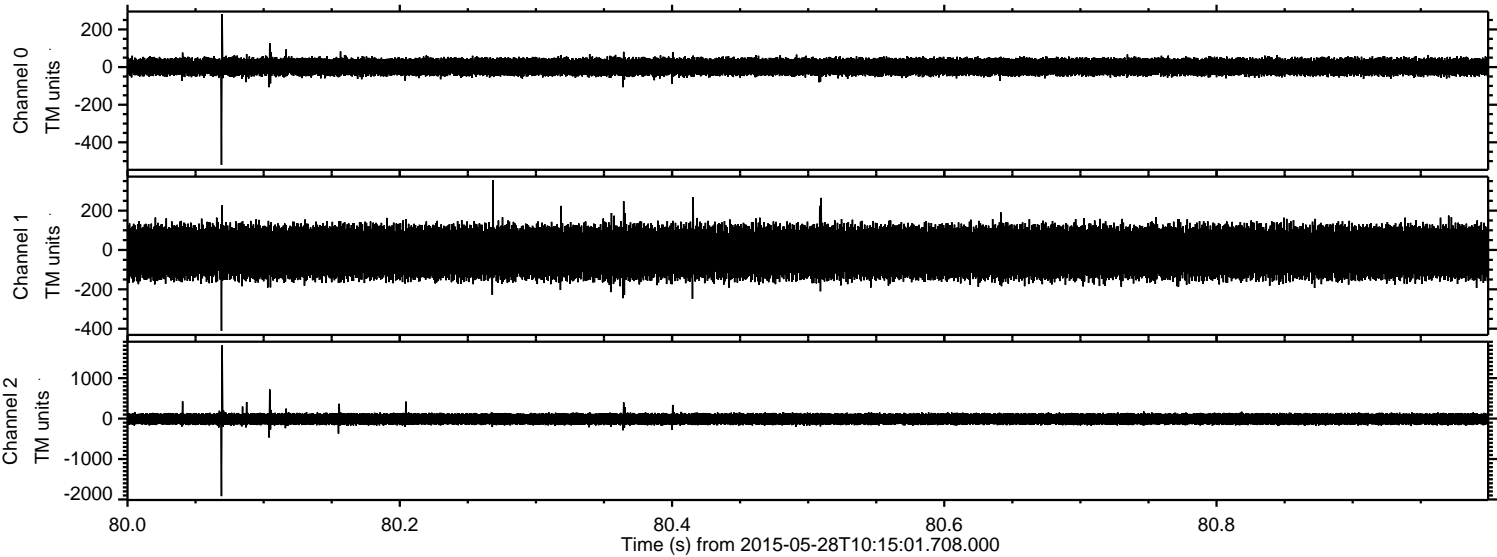

Channel 0
mn: -520
mx: 281
 μ : 1.2
 σ : 25.4

Channel 1
mn: -411
mx: 355
 μ : -12.0
 σ : 72.6

Channel 2
mn: -1917
mx: 1811
 μ : -10.1
 σ : 81.4

Processed Thu May 28 12:22:49 2015 by ELM ver.2012-10-06 from 001__elm20150528_101500__dat00.bin

