

# ELMAVAN 3D WAVEFORMS (Measured data sampled at 50 kHz) 49299 packets of 144 samples from 2015-05-28T03:19:47.322.999.

Processed Thu May 28 05:29:08 2015 by ELM ver.2012-10-06 from 001\_\_elm20150528\_031946\_\_dat00.bin

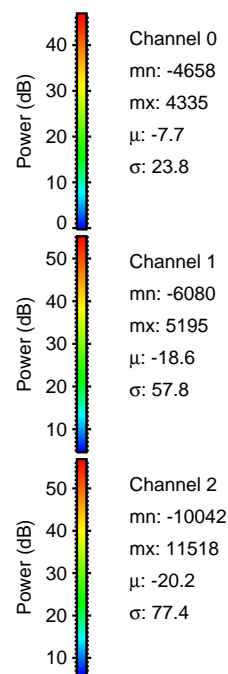

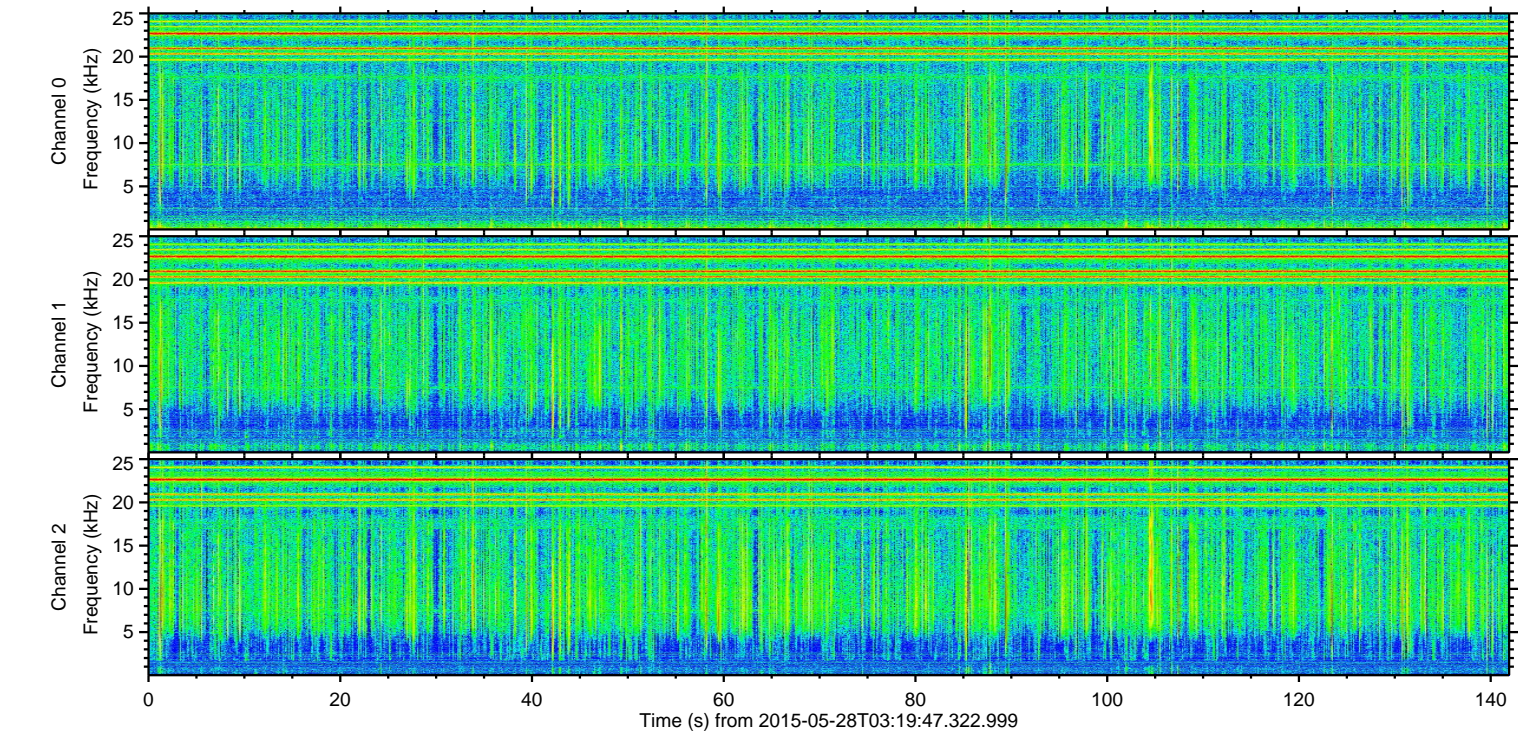
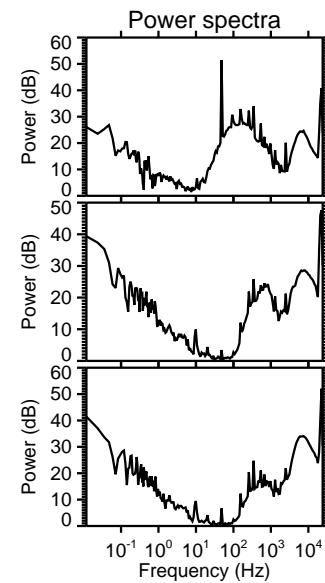
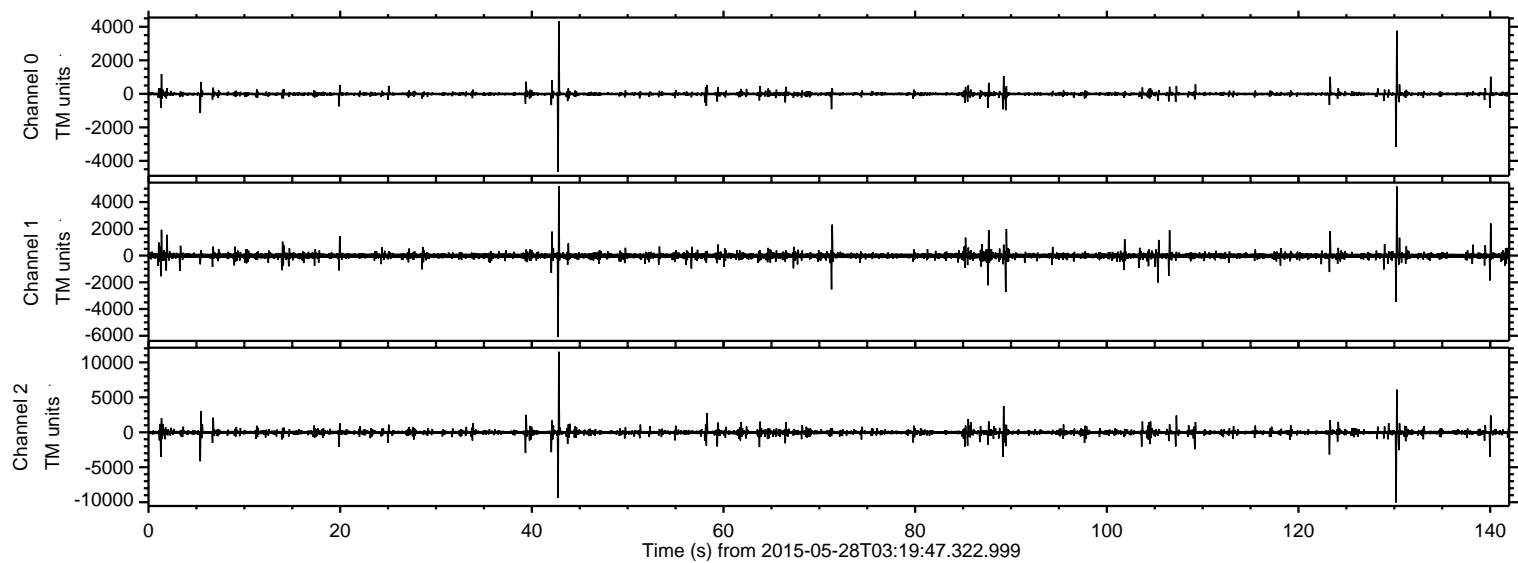

Processed Thu May 28 05:29:23 2015 by ELM ver.2012-10-06 from 001\_\_elm20150528\_031946\_\_dat00.bin

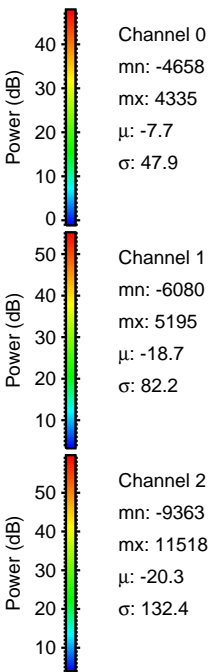
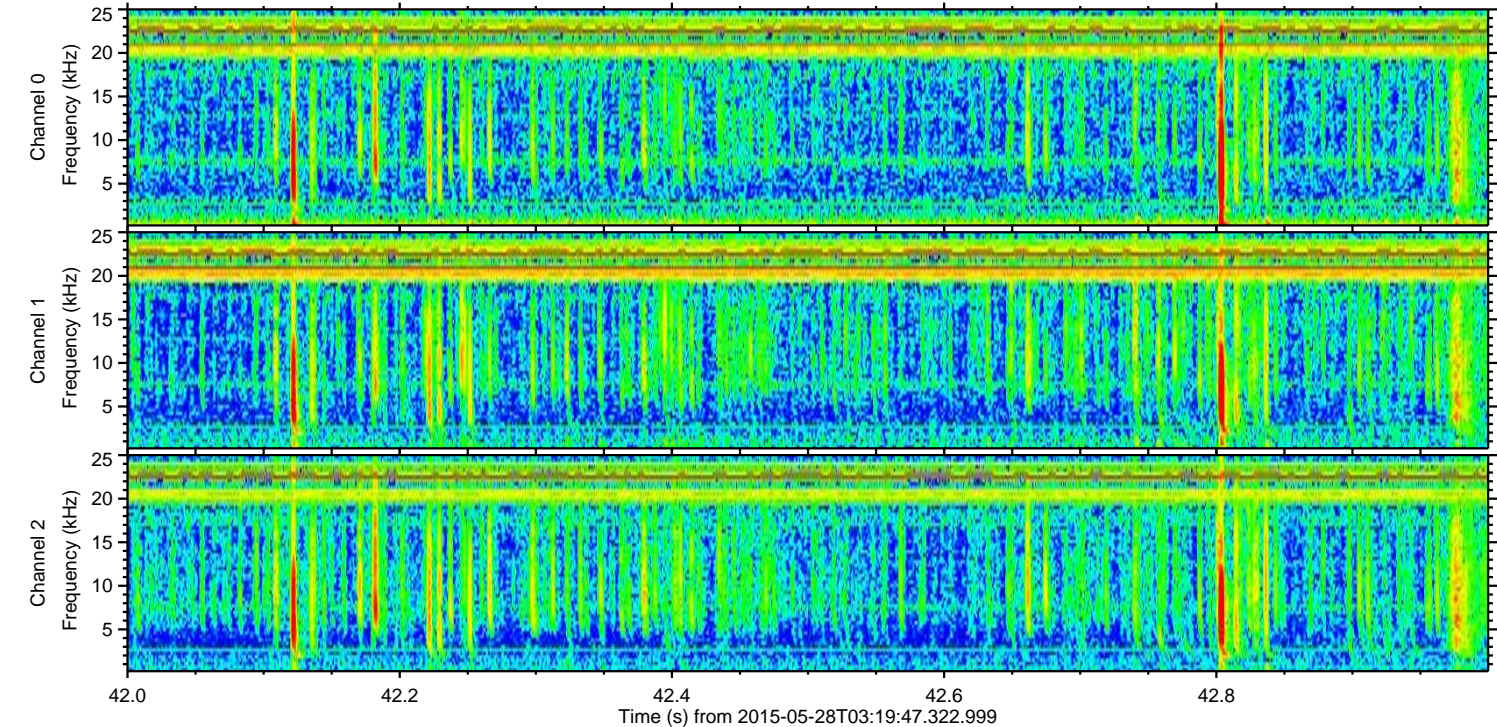
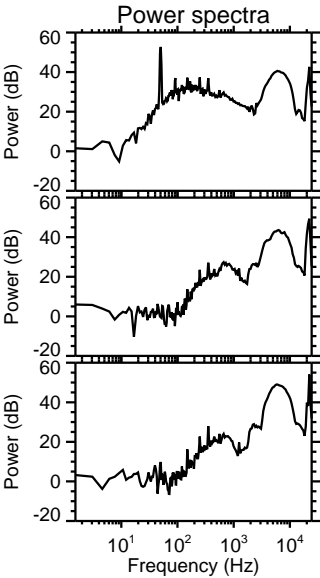
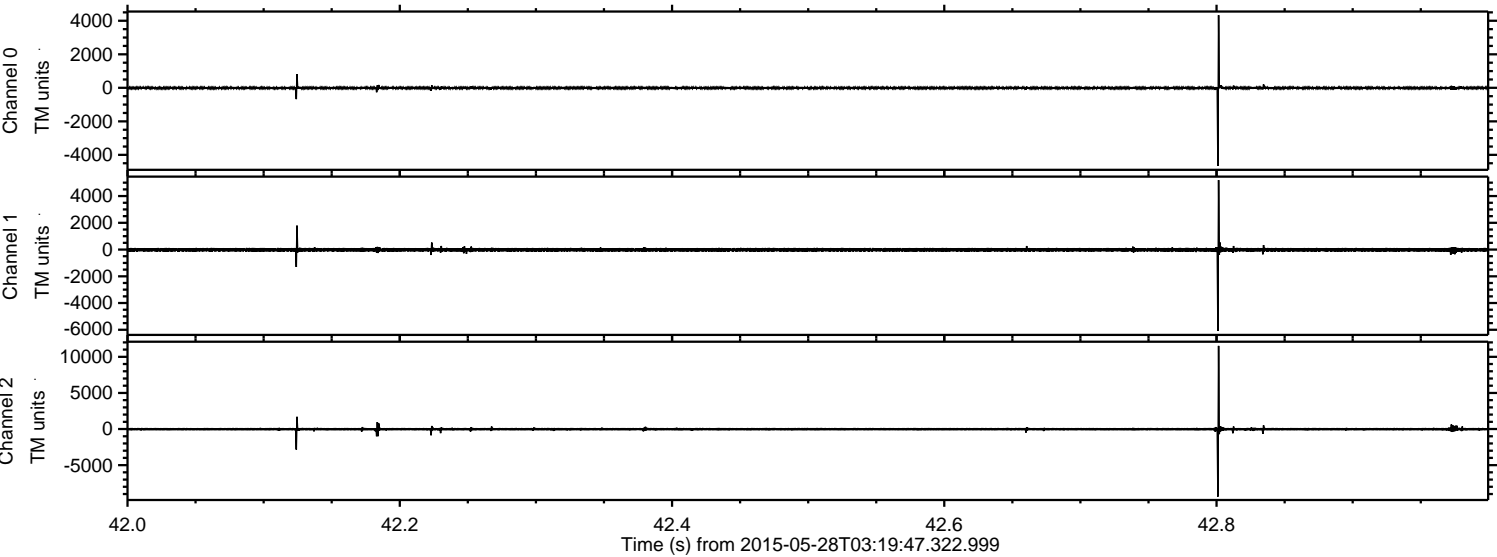



ELMAVAN 3D WAVEFORMS (Measured data sampled at 50 kHz) 49299 packets of 144 samples from 2015-05-28T03:19:47.322.999. Part 131/142

Processed Thu May 28 05:29:24 2015 by ELM ver.2012-10-06 from 001\_\_elm20150528\_031946\_\_dat00.bin

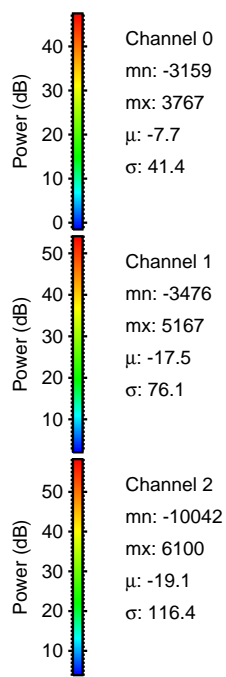
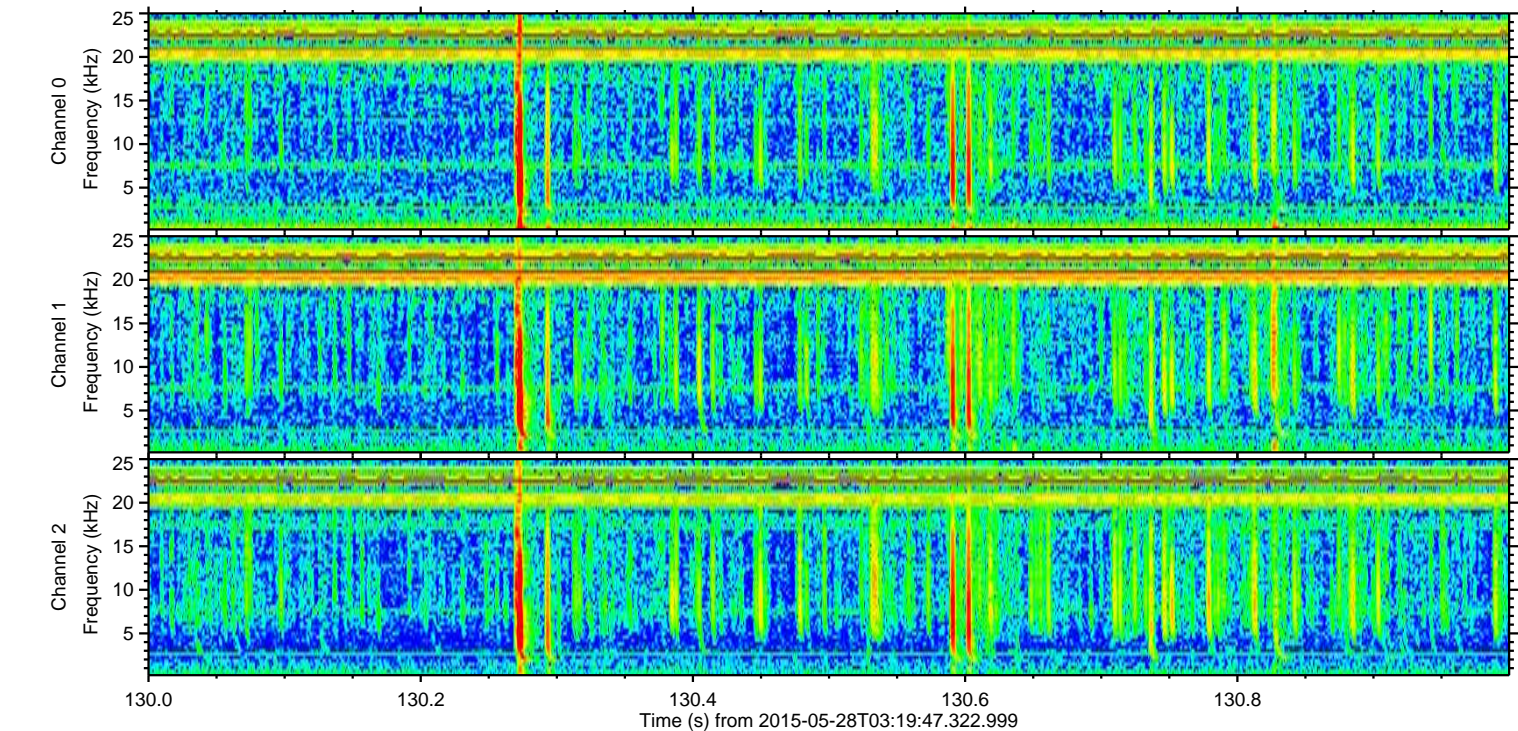
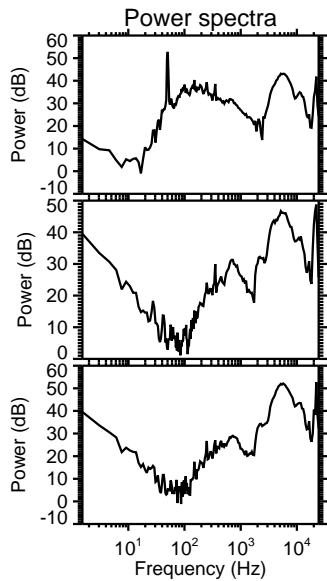
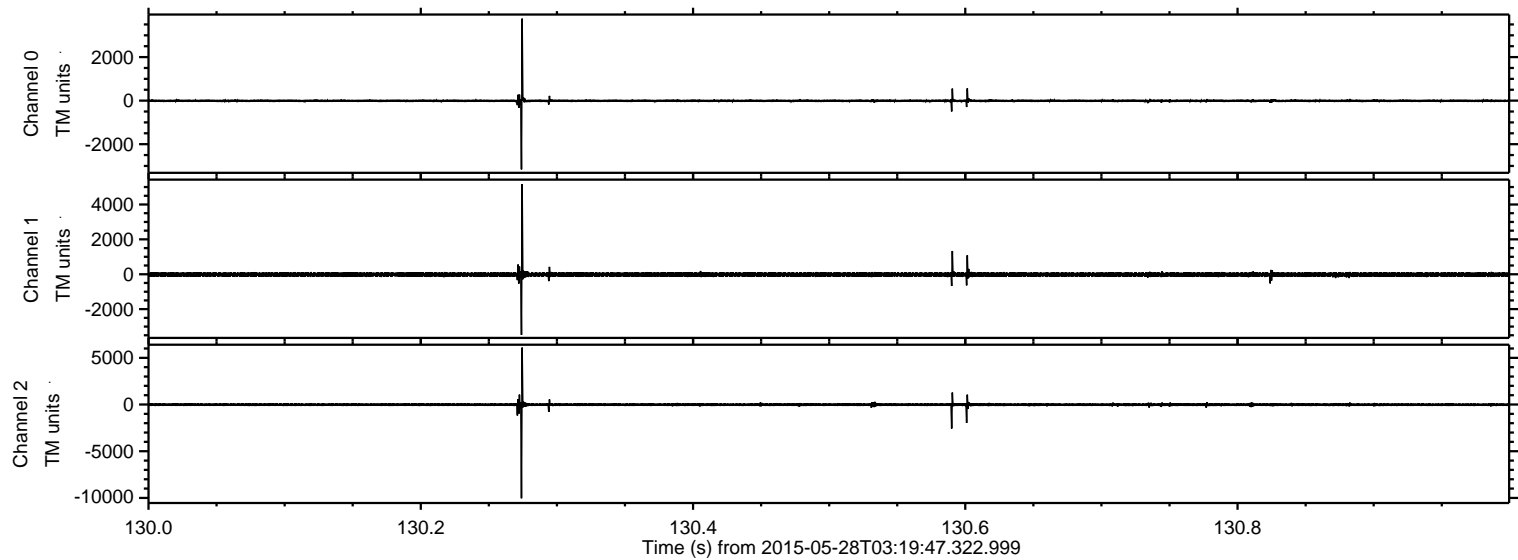



Processed Thu May 28 05:29:25 2015 by ELM ver.2012-10-06 from 001\_\_elm20150528\_031946\_\_dat00.bin

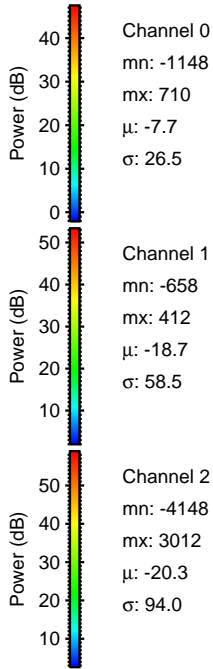
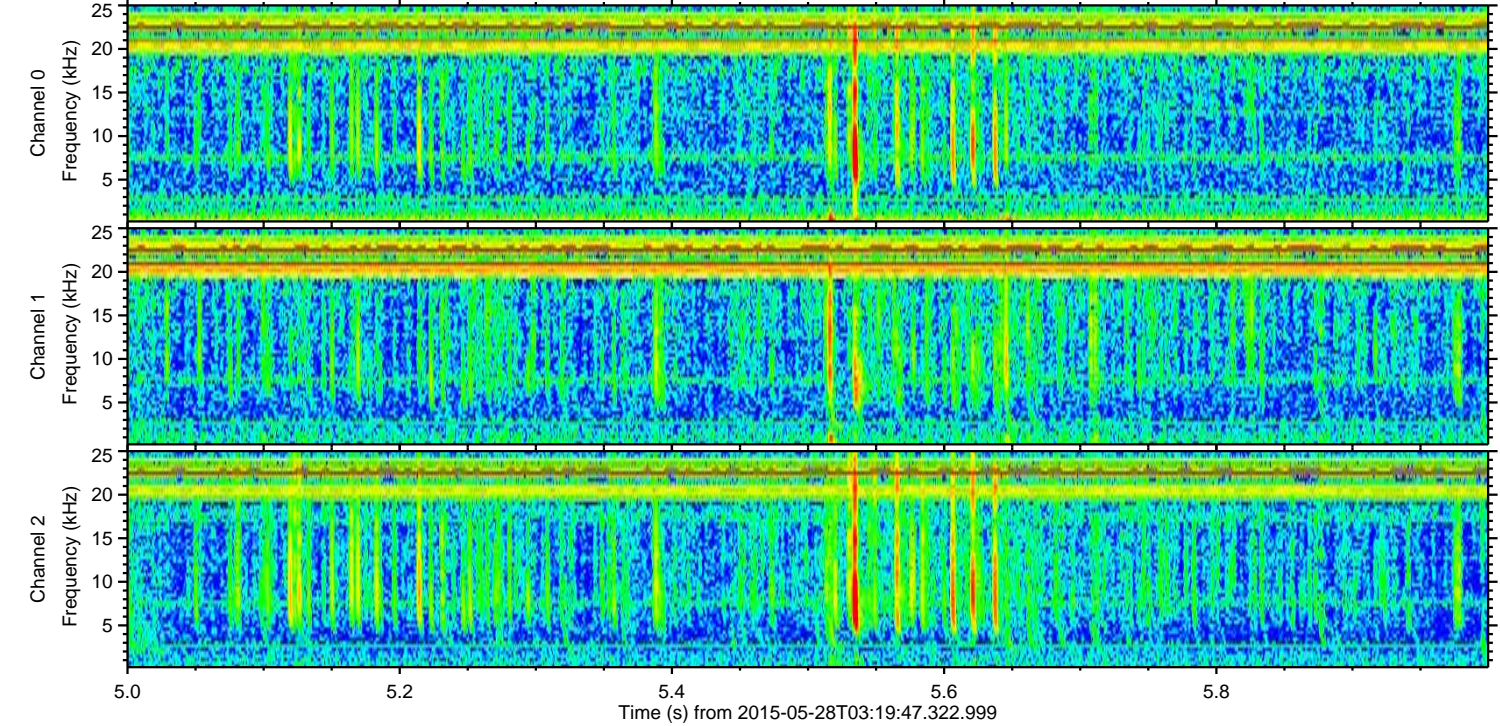
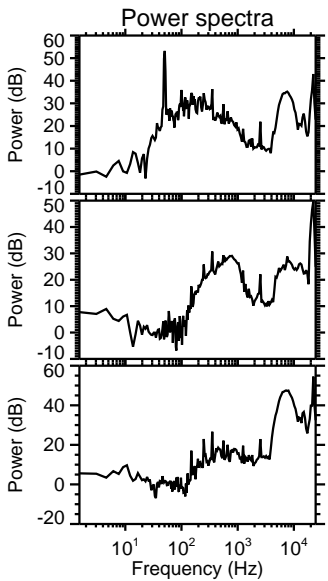
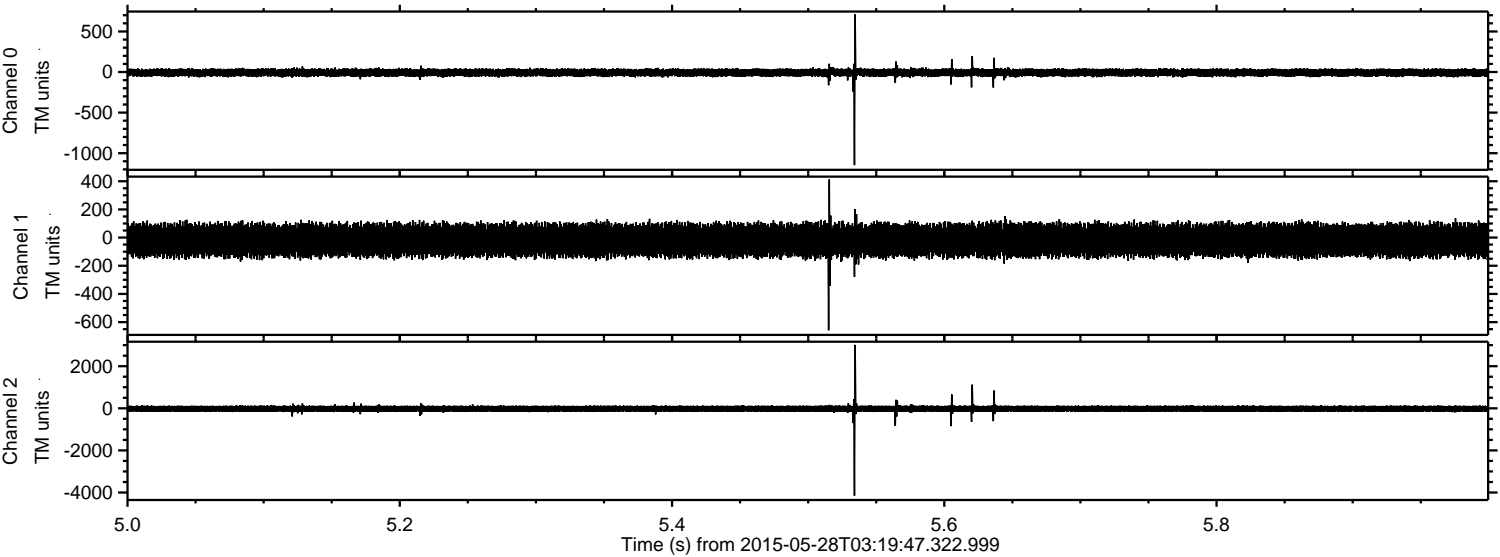

Channel 0  
mn: -1148  
mx: 710  
 $\mu$ : -7.7  
 $\sigma$ : 26.5

Channel 1  
mn: -658  
mx: 412  
 $\mu$ : -18.7  
 $\sigma$ : 58.5

Channel 2  
mn: -4148  
mx: 3012  
 $\mu$ : -20.3  
 $\sigma$ : 94.0



Processed Thu May 28 05:29:26 2015 by ELM ver.2012-10-06 from 001\_\_elm20150528\_031946\_\_dat00.bin

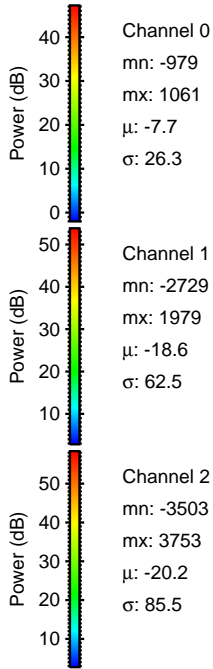
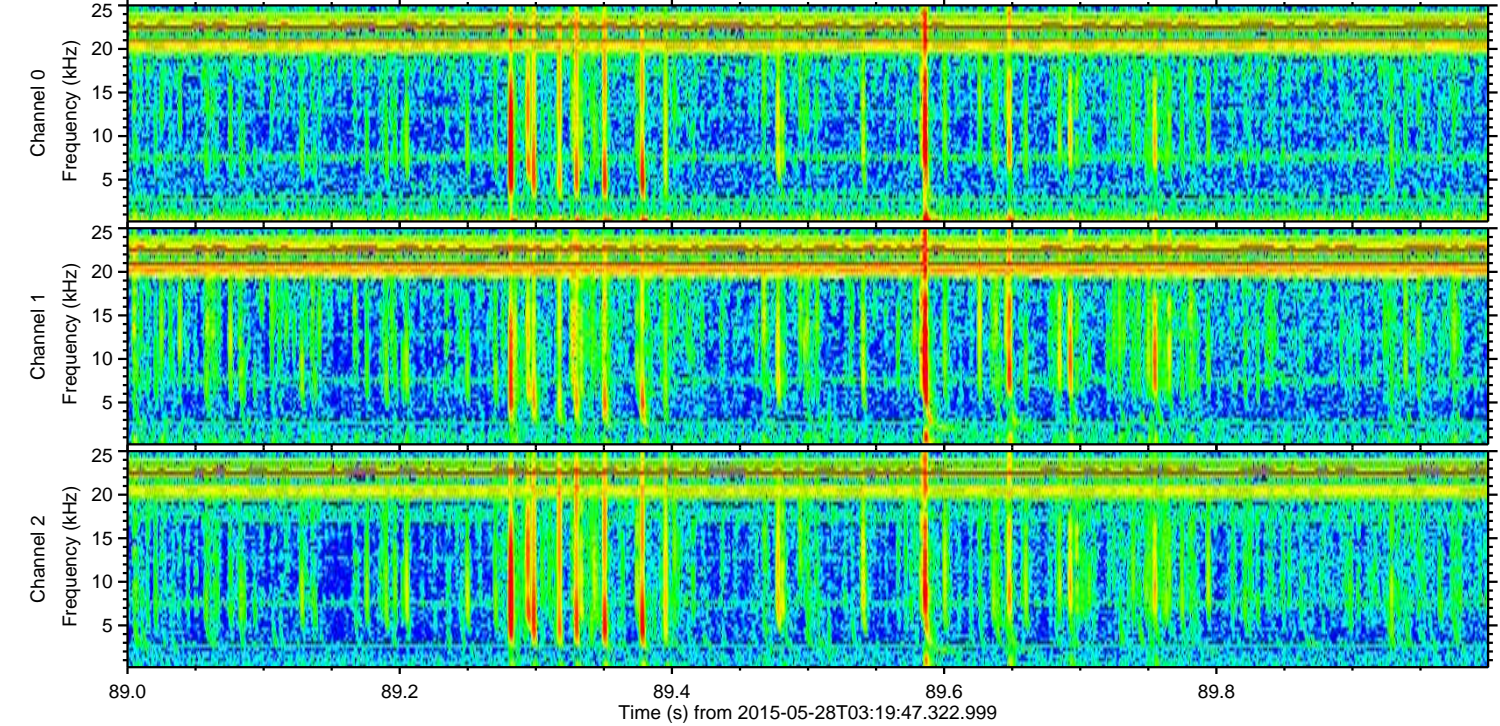
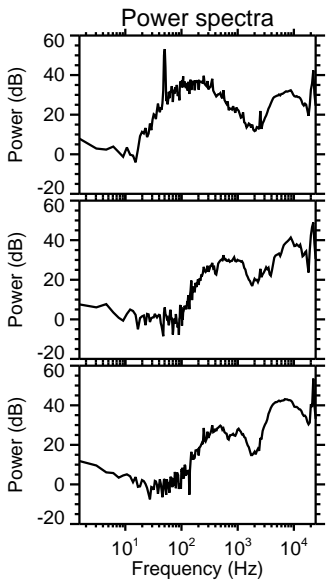
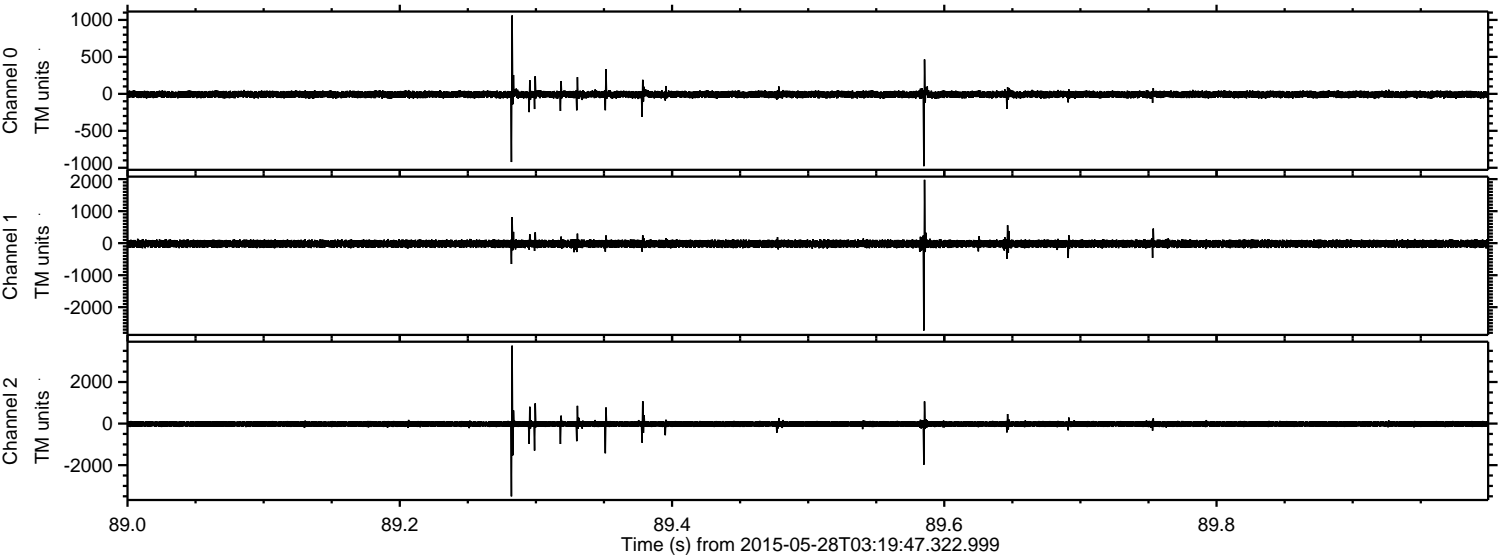



Processed Thu May 28 05:29:27 2015 by ELM ver.2012-10-06 from 001\_\_elm20150528\_031946\_\_dat00.bin

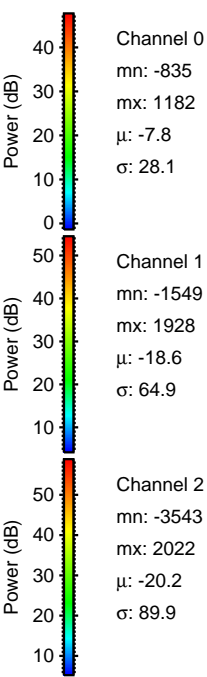
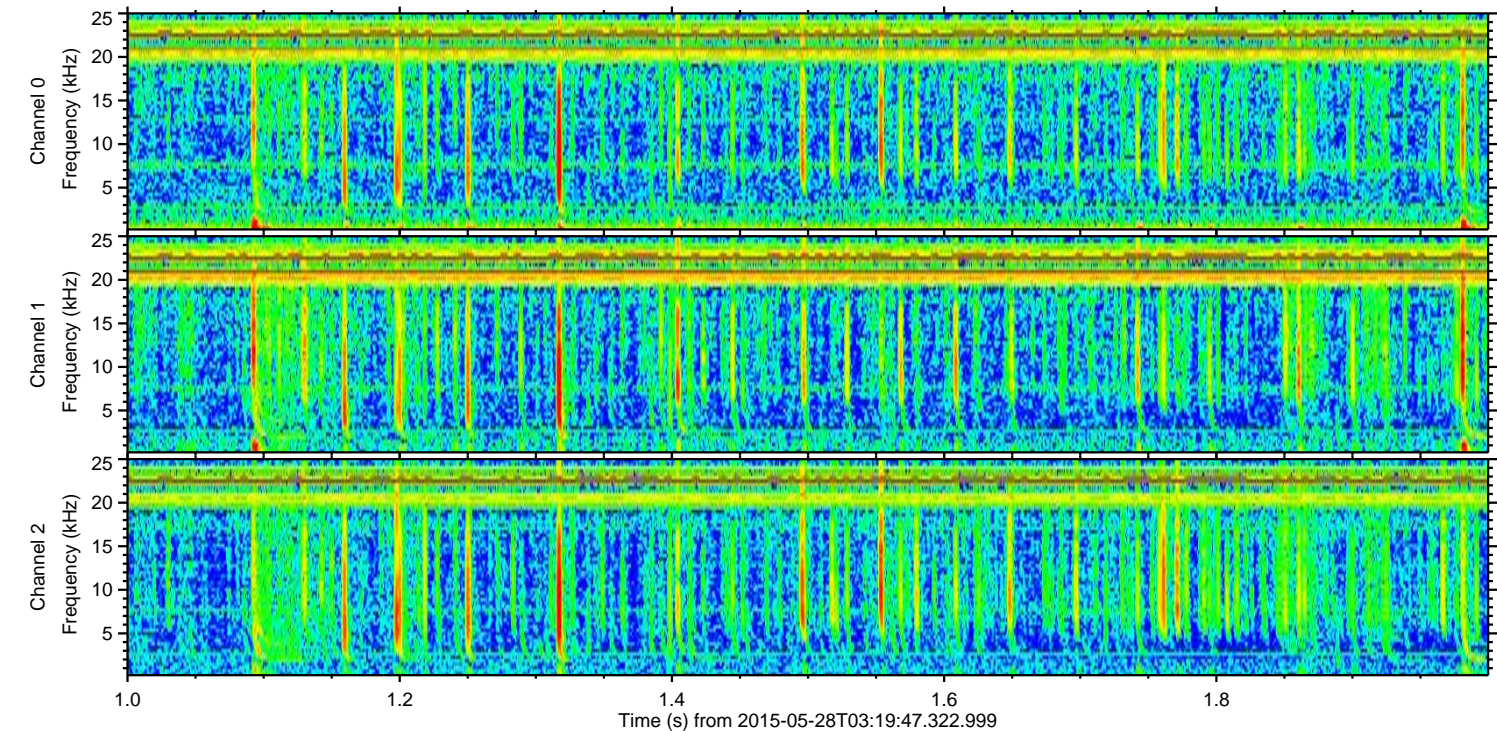
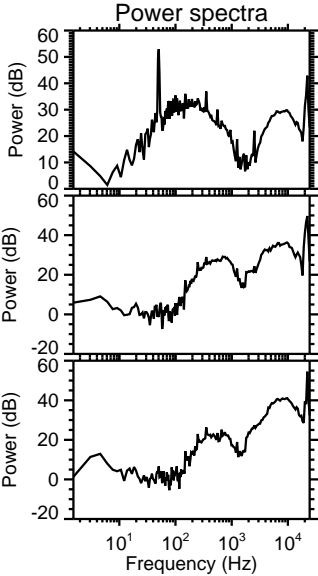
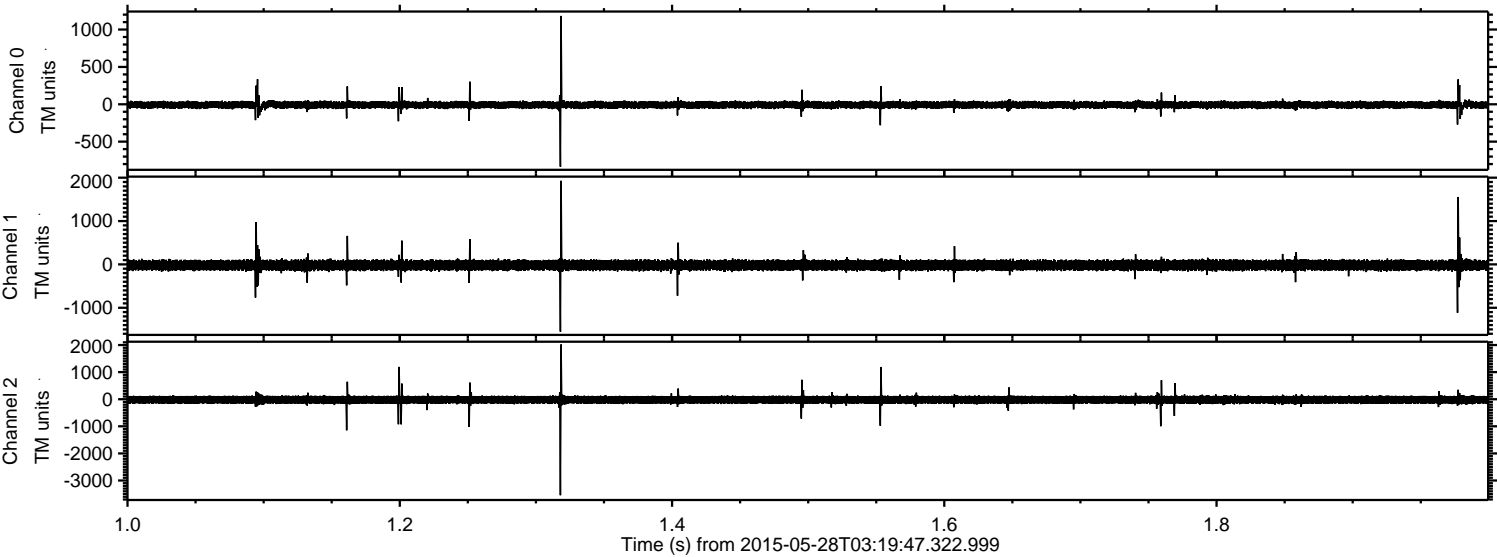

Channel 0  
mn: -835  
mx: 1182  
 $\mu$ : -7.8  
 $\sigma$ : 28.1

Channel 1  
mn: -1549  
mx: 1928  
 $\mu$ : -18.6  
 $\sigma$ : 64.9

Channel 2  
mn: -3543  
mx: 2022  
 $\mu$ : -20.2  
 $\sigma$ : 89.9



ELMAVAN 3D WAVEFORMS (Measured data sampled at 50 kHz) 49299 packets of 144 samples from 2015-05-28T03:19:47.322.999. Part 141/142

Processed Thu May 28 05:29:28 2015 by ELM ver.2012-10-06 from 001\_\_elm20150528\_031946\_\_dat00.bin

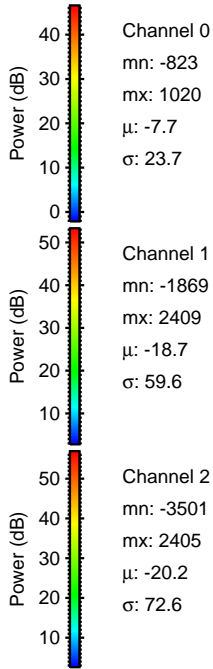
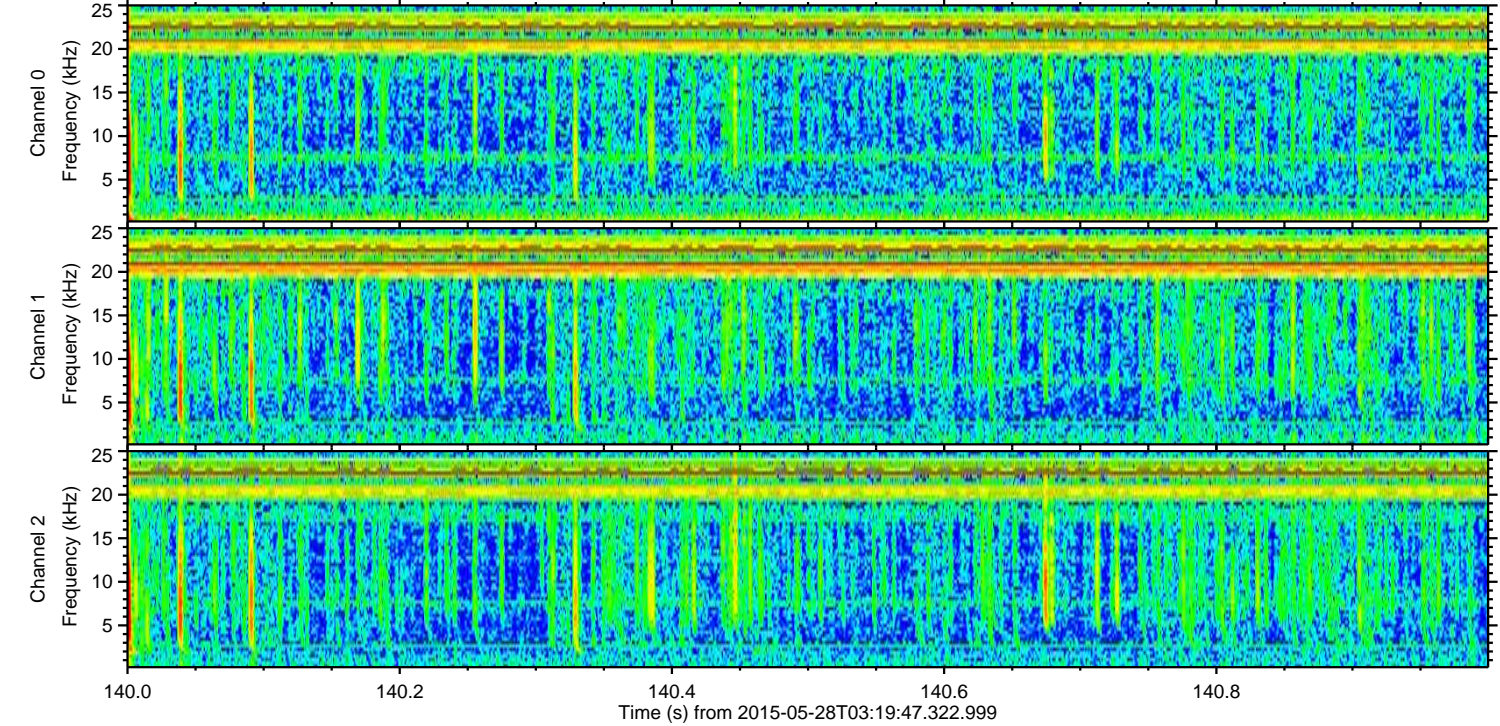
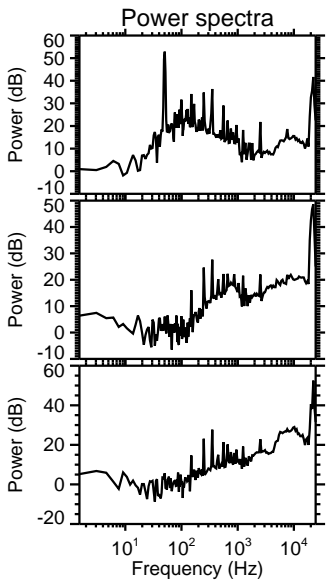
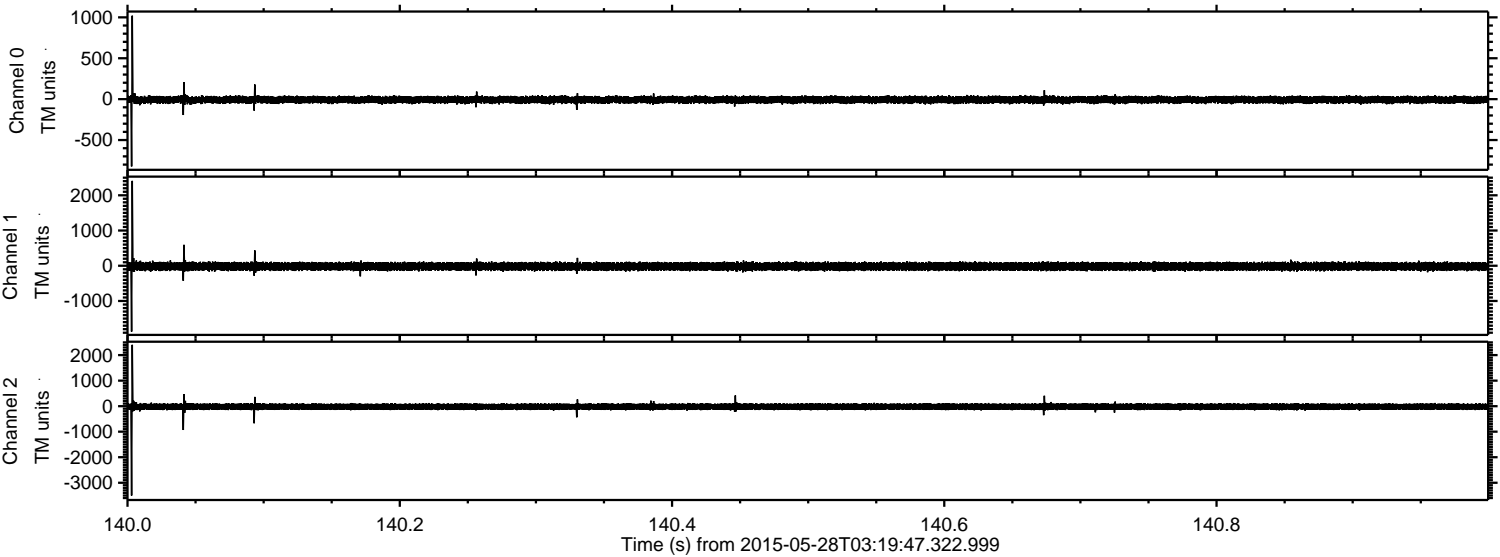

Channel 0  
mn: -823  
mx: 1020  
 $\mu$ : -7.7  
 $\sigma$ : 23.7

Channel 1  
mn: -1869  
mx: 2409  
 $\mu$ : -18.7  
 $\sigma$ : 59.6

Channel 2  
mn: -3501  
mx: 2405  
 $\mu$ : -20.2  
 $\sigma$ : 72.6



ELMAVAN 3D WAVEFORMS (Measured data sampled at 50 kHz) 49299 packets of 144 samples from 2015-05-28T03:19:47.322.999. Part 124/142

Processed Thu May 28 05:29:29 2015 by ELM ver.2012-10-06 from 001\_\_elm20150528\_031946\_\_dat00.bin

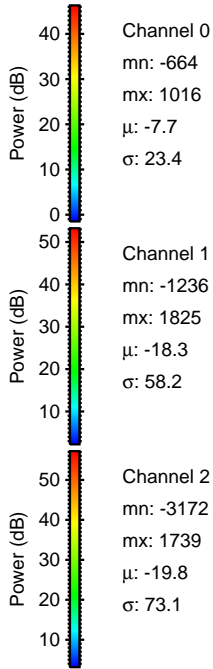
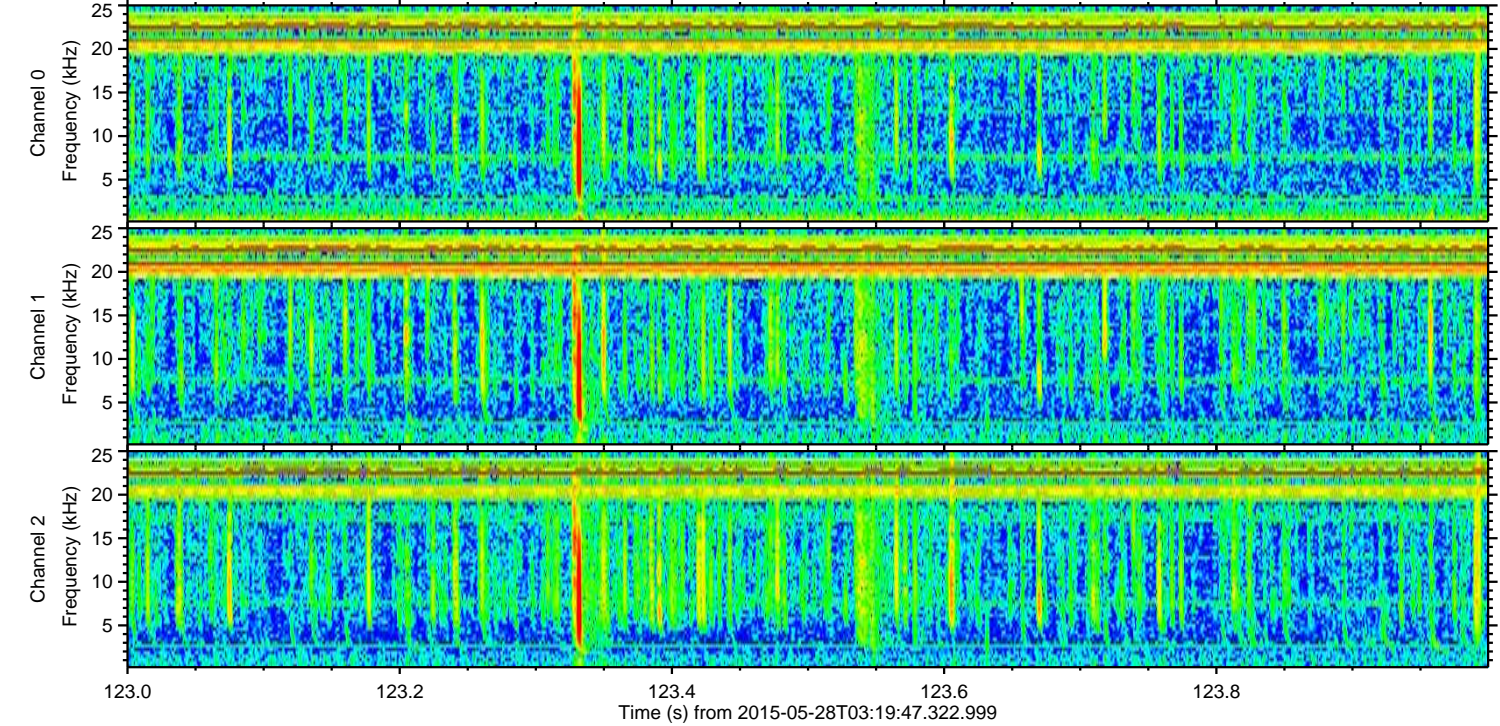
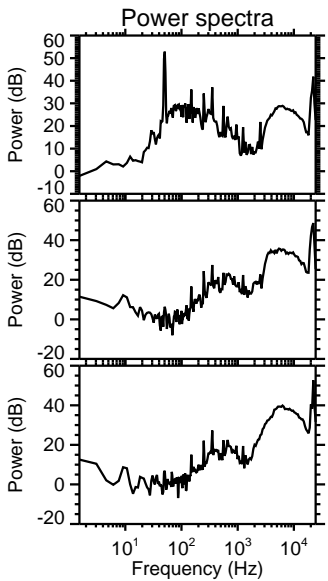
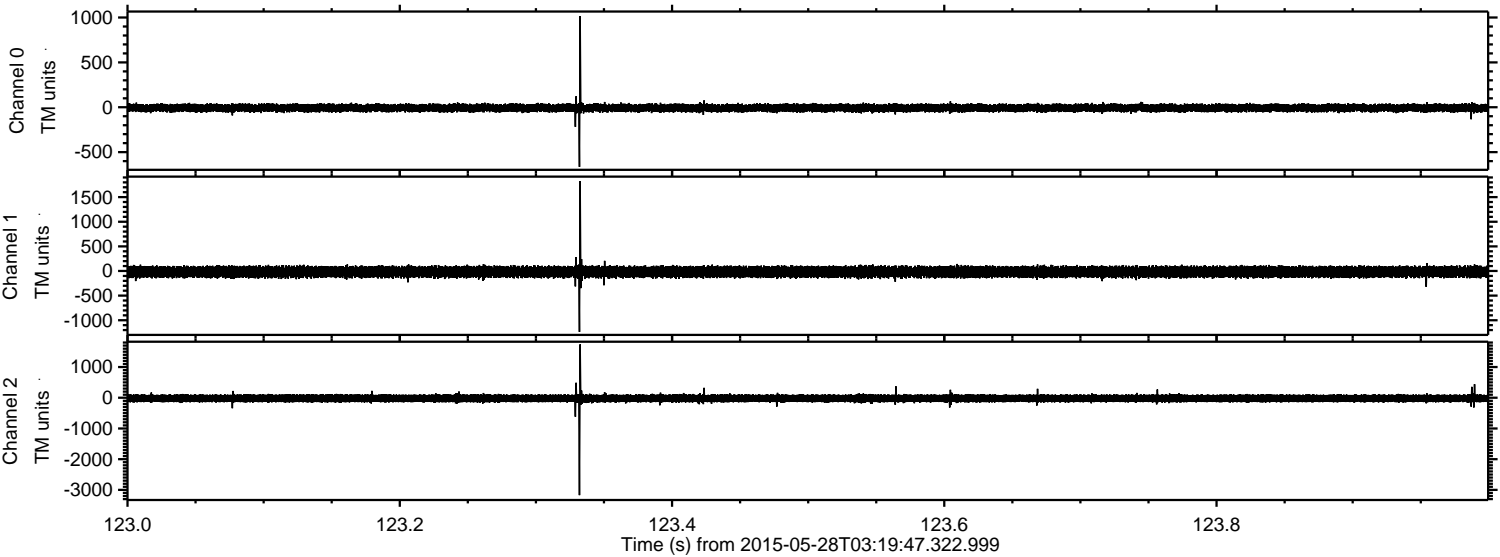

Channel 0  
mn: -664  
mx: 1016  
 $\mu$ : -7.7  
 $\sigma$ : 23.4

Channel 1  
mn: -1236  
mx: 1825  
 $\mu$ : -18.3  
 $\sigma$ : 58.2

Channel 2  
mn: -3172  
mx: 1739  
 $\mu$ : -19.8  
 $\sigma$ : 73.1



Processed Thu May 28 05:29:30 2015 by ELM ver.2012-10-06 from 001\_\_elm20150528\_031946\_\_dat00.bin

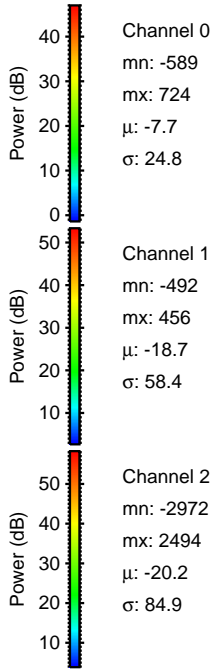
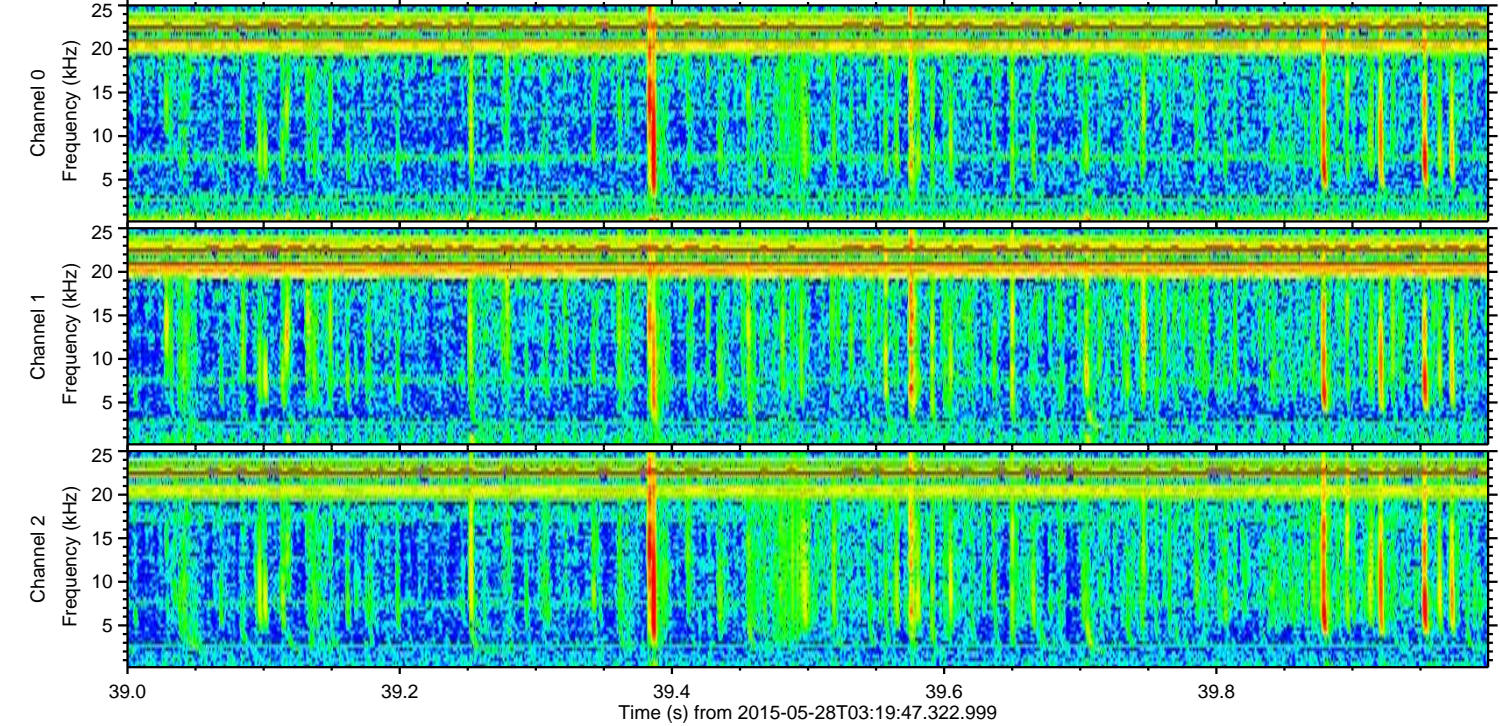
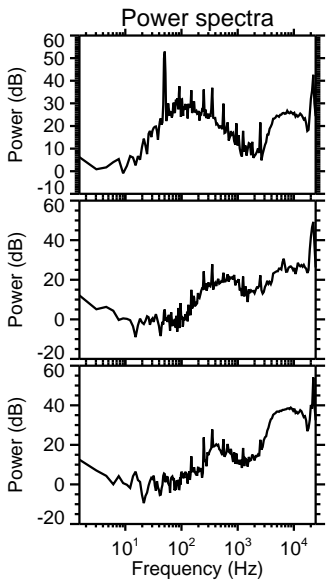
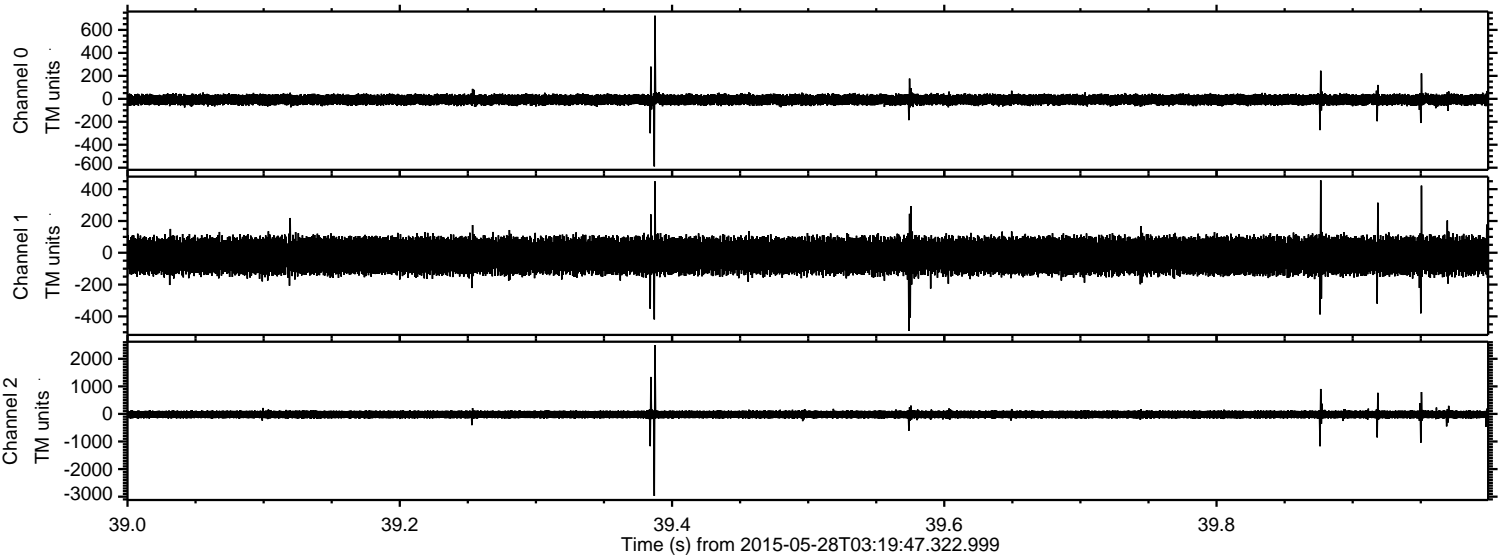



Processed Thu May 28 05:29:31 2015 by ELM ver.2012-10-06 from 001\_\_elm20150528\_031946\_\_dat00.bin

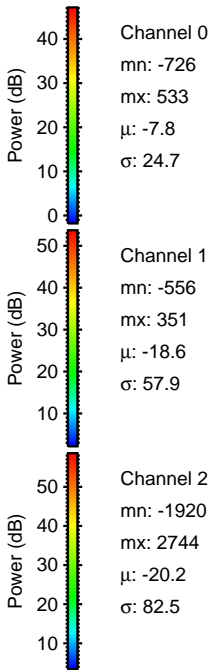
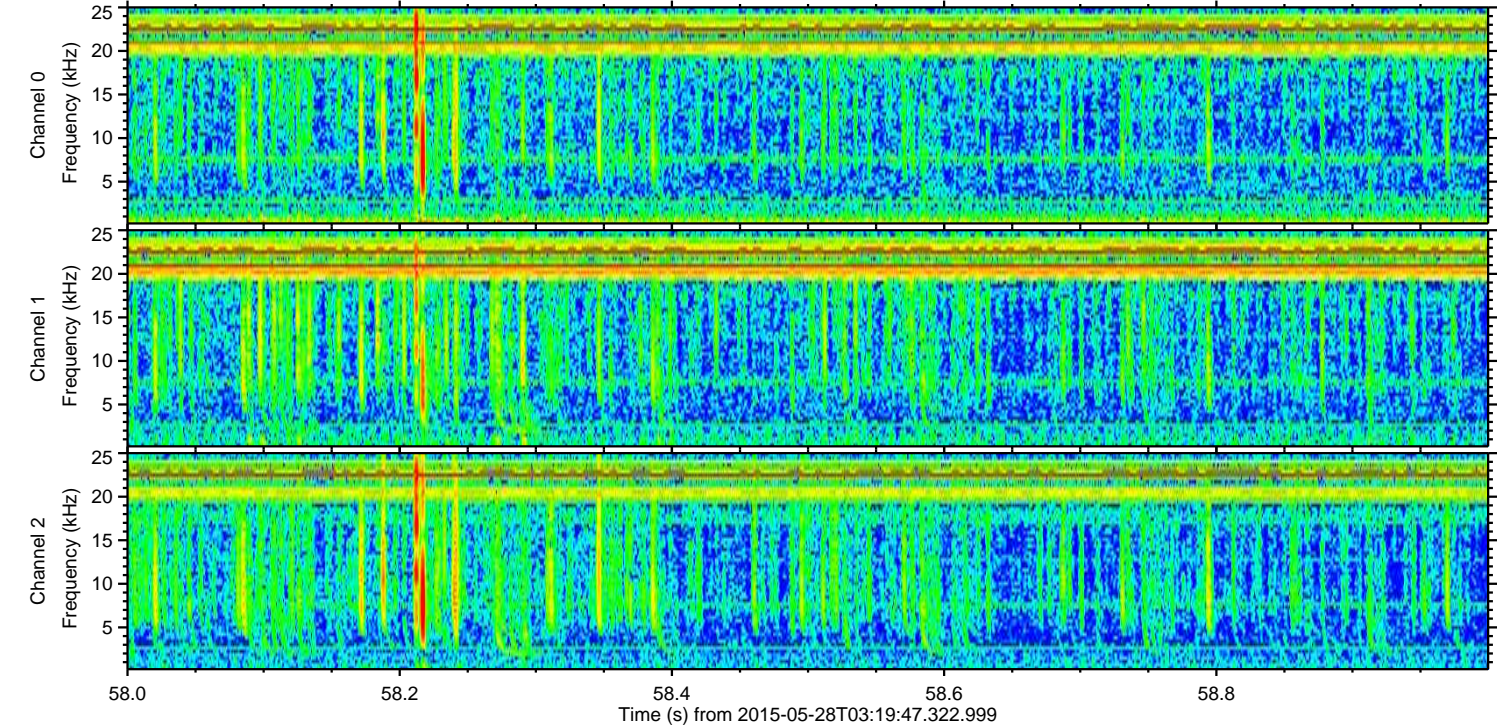
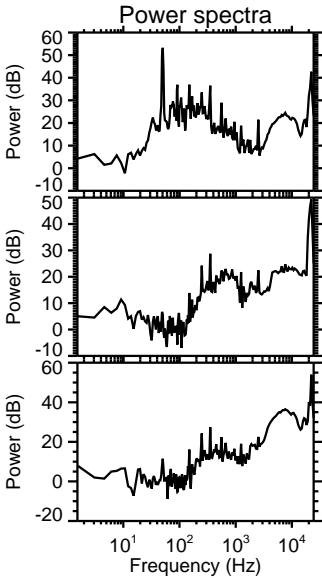
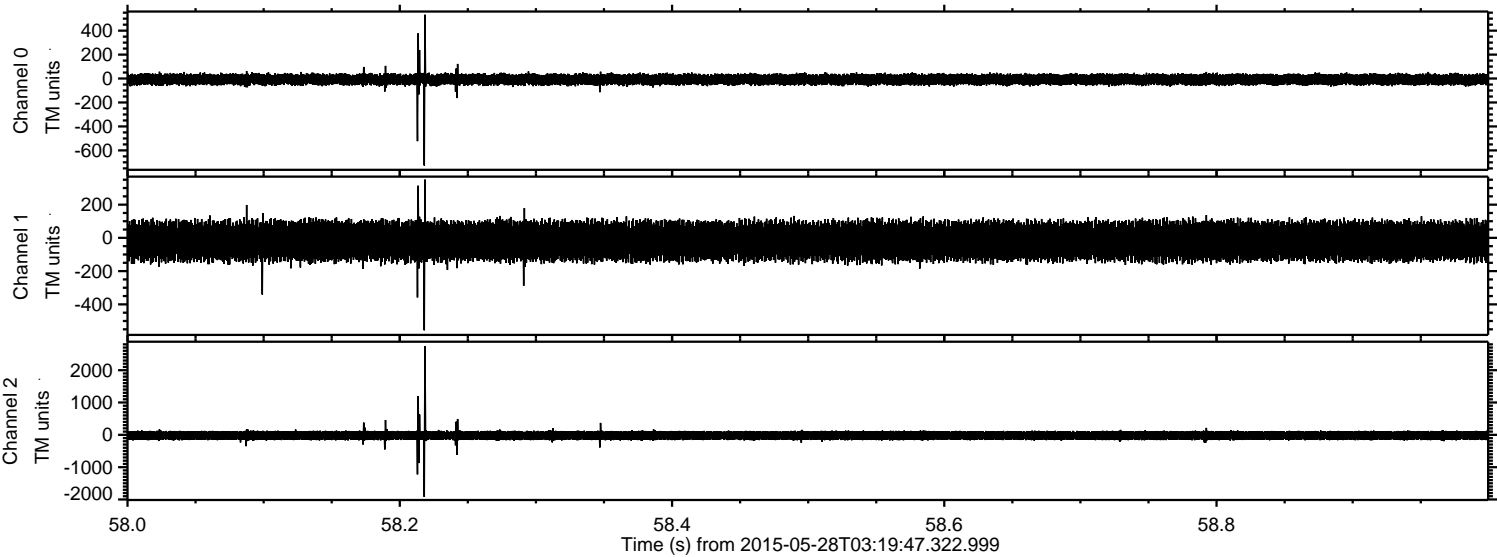



ELMAVAN 3D WAVEFORMS (Measured data sampled at 50 kHz) 49299 packets of 144 samples from 2015-05-28T03:19:47.322.999. Part 42/142

Processed Thu May 28 05:29:32 2015 by ELM ver.2012-10-06 from 001\_\_elm20150528\_031946\_\_dat00.bin

