

ELMAVAN 3D WAVEFORMS (Measured data sampled at 50 kHz) 49693 packets of 144 samples from 2015-05-28T01:29:43.506.000.

Processed Thu May 28 03:36:54 2015 by ELM ver.2012-10-06 from 001__elm20150528_012942__dat00.bin

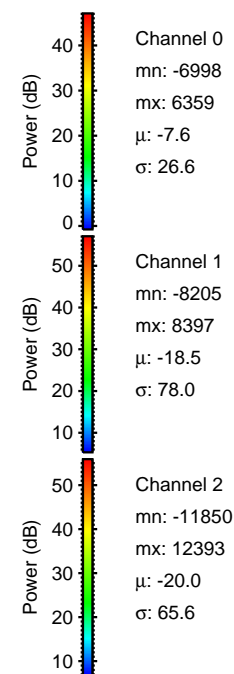
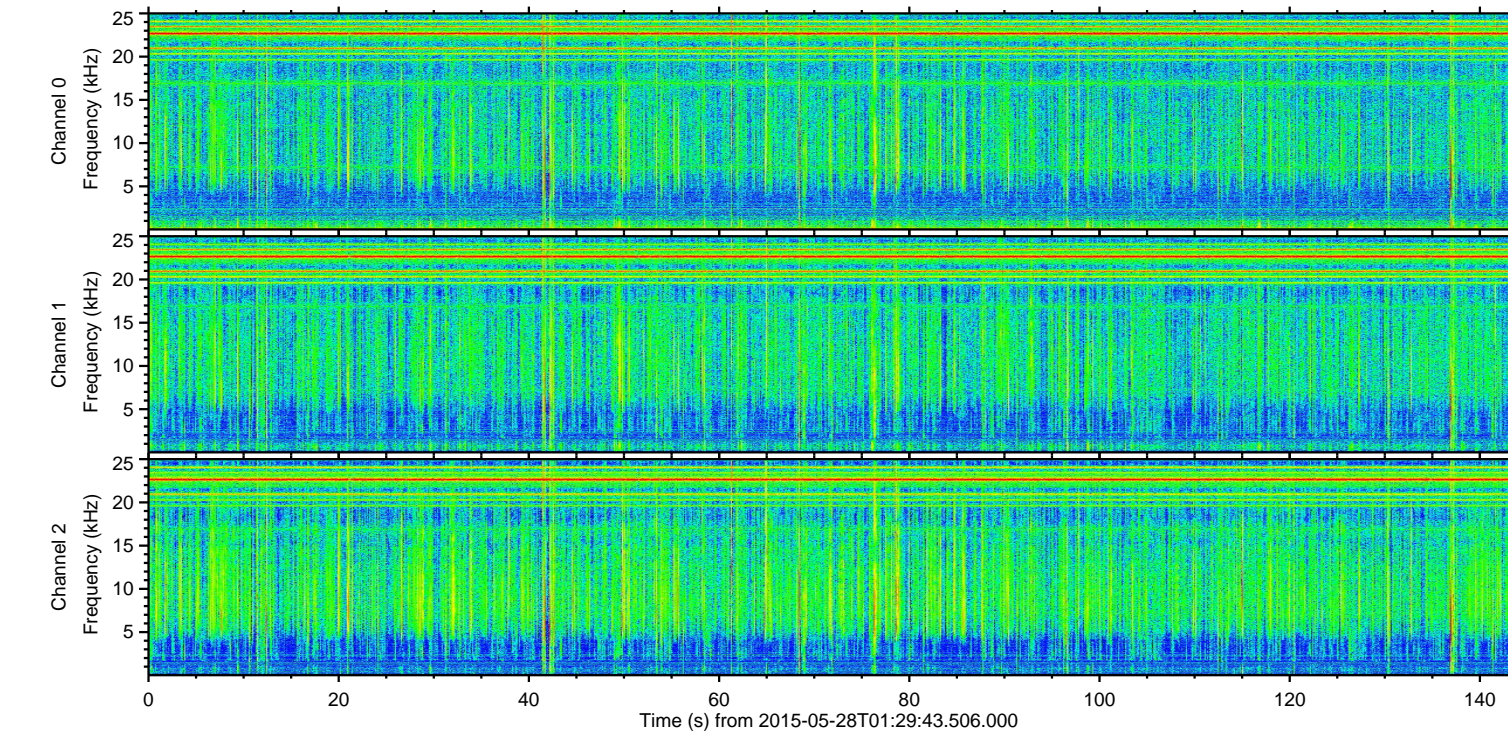
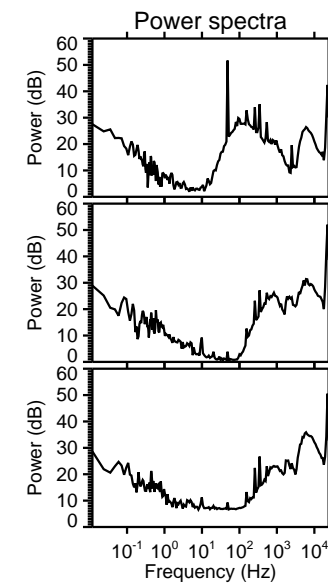
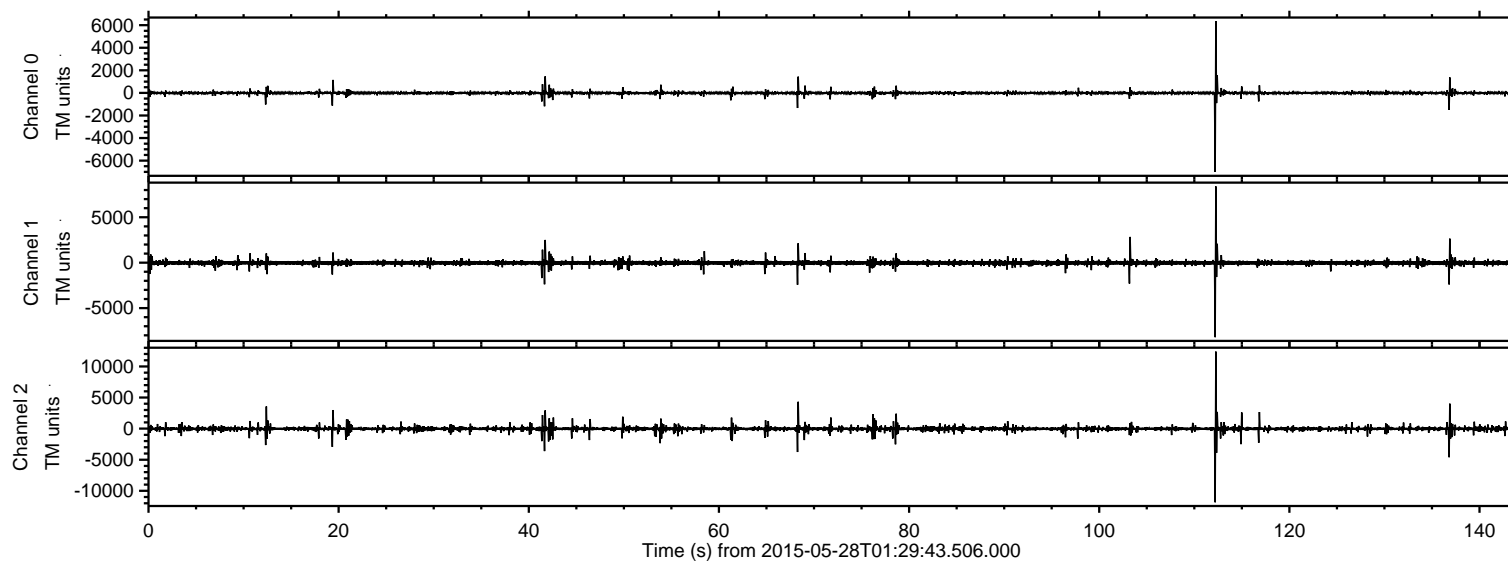

ELMAVAN 3D WAVEFORMS (Measured data sampled at 50 kHz) 49693 packets of 144 samples from 2015-05-28T01:29:43.506.000. Part 113/144

Processed Thu May 28 03:37:06 2015 by ELM ver.2012-10-06 from 001__elm20150528_012942__dat00.bin

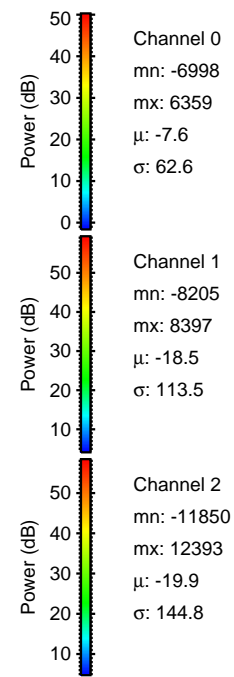
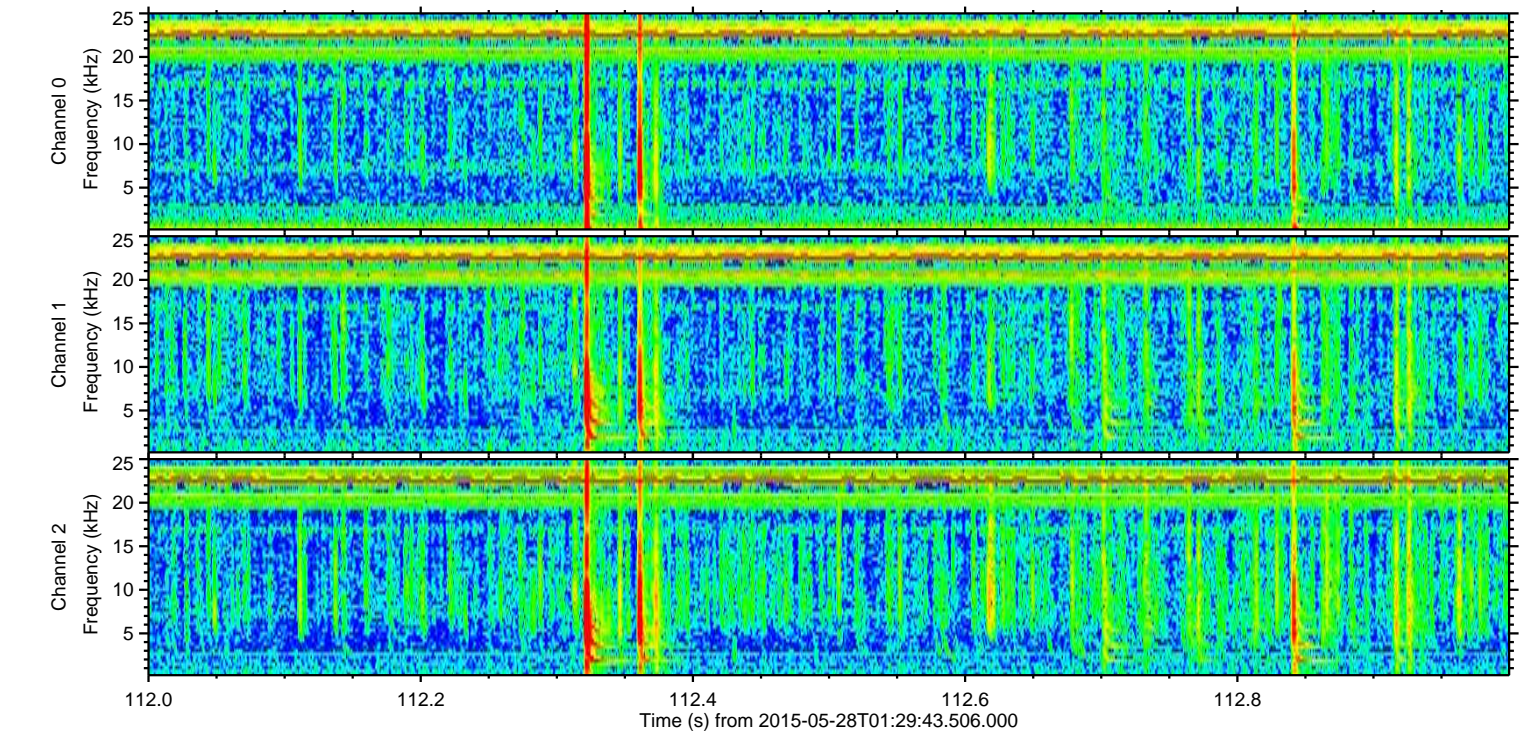
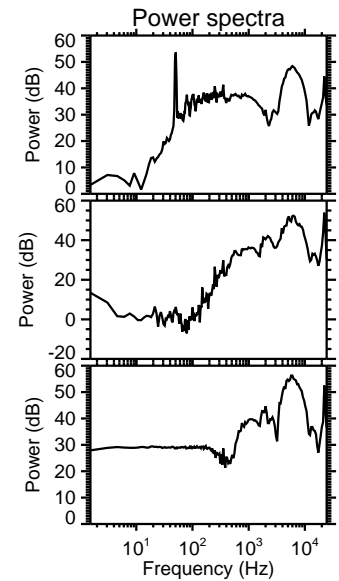
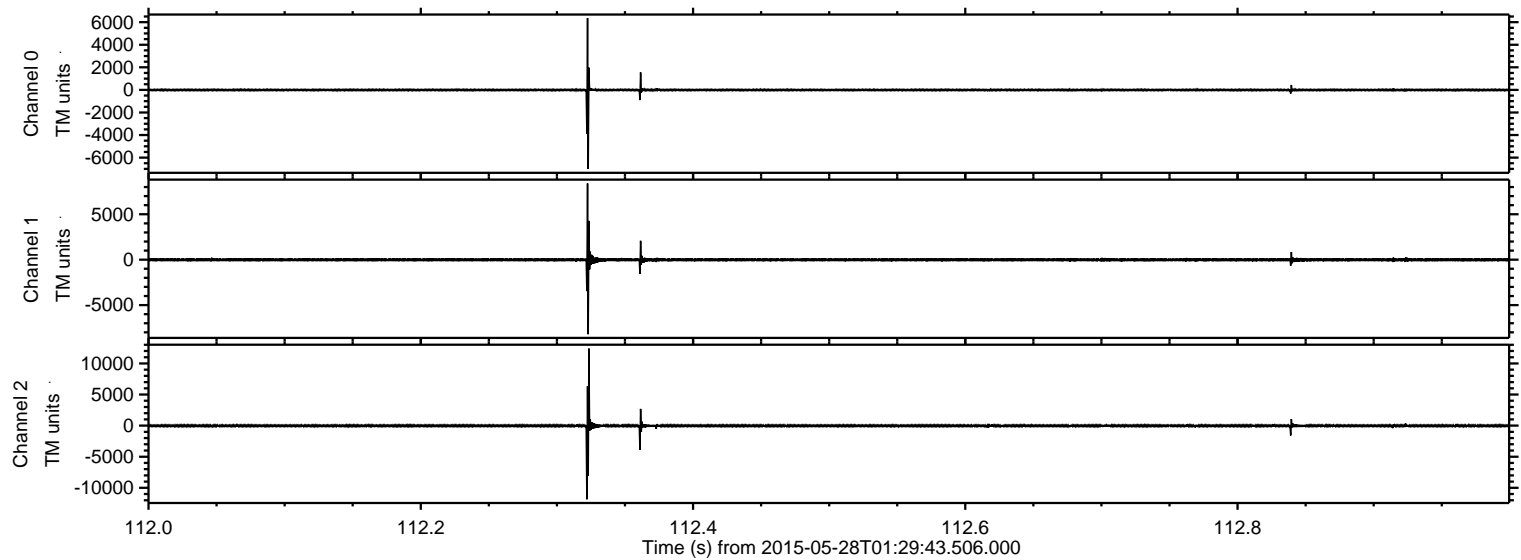

ELMAVAN 3D WAVEFORMS (Measured data sampled at 50 kHz) 49693 packets of 144 samples from 2015-05-28T01:29:43.506.000. Part 137/144

Processed Thu May 28 03:37:07 2015 by ELM ver.2012-10-06 from 001__elm20150528_012942__dat00.bin

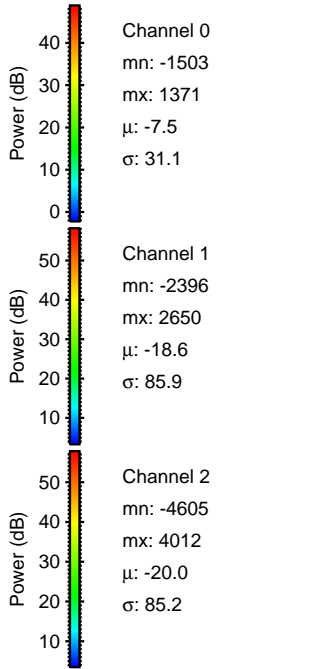
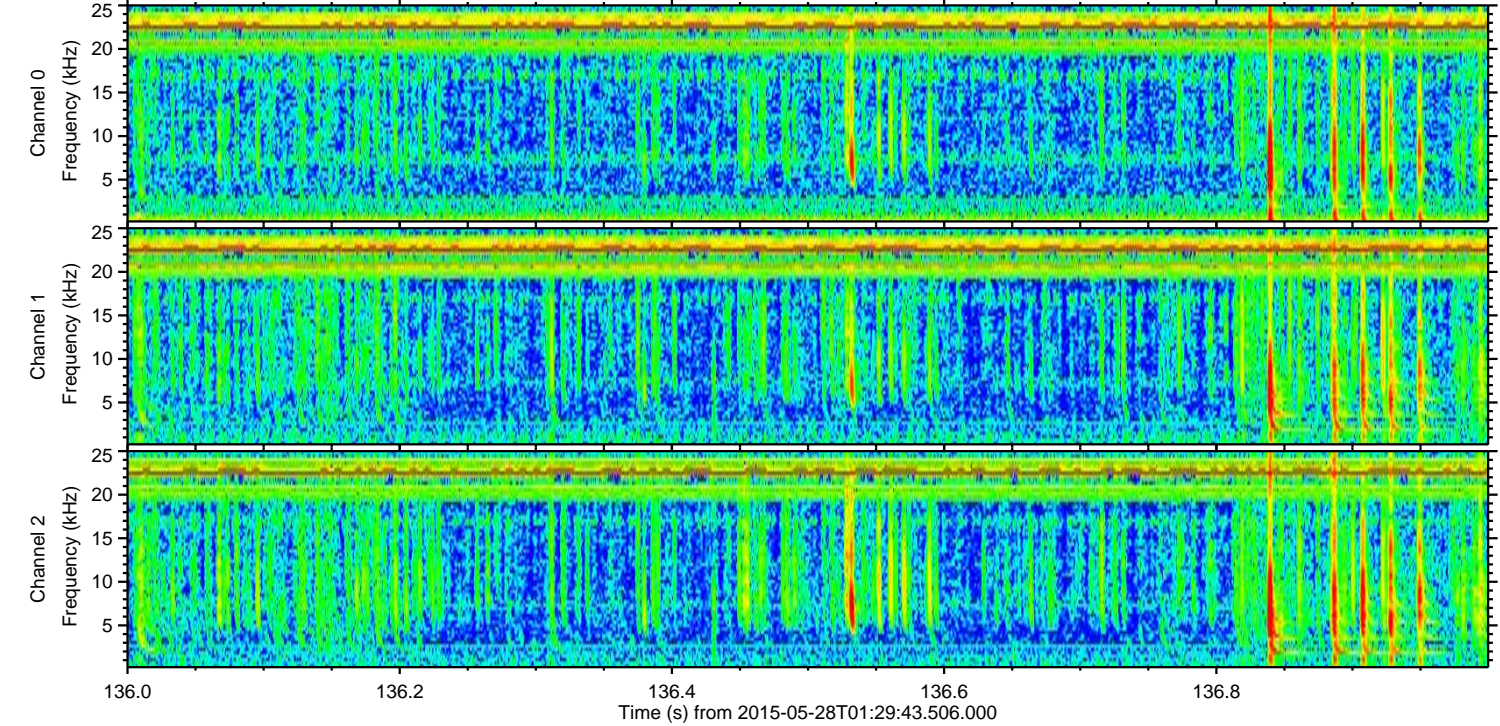
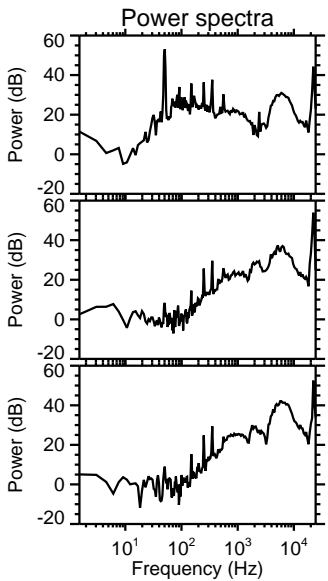
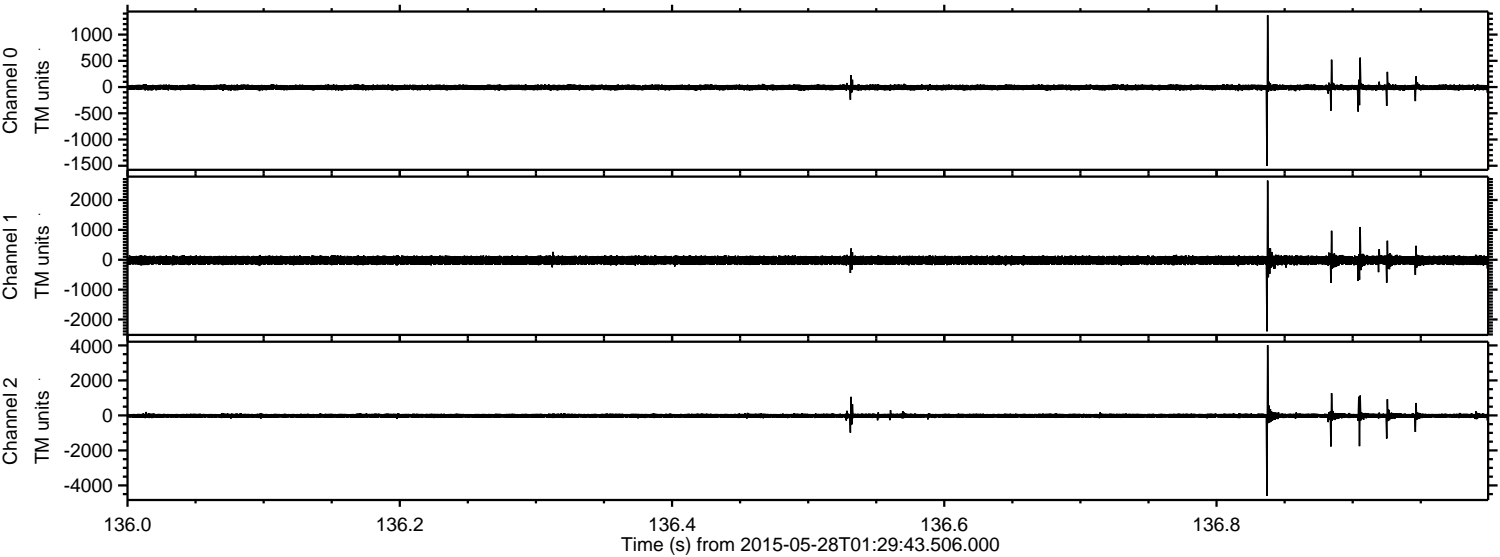

Processed Thu May 28 03:37:08 2015 by ELM ver.2012-10-06 from 001__elm20150528_012942__dat00.bin

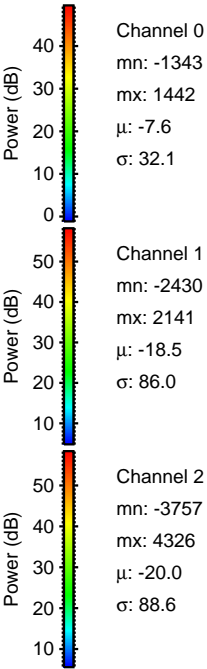
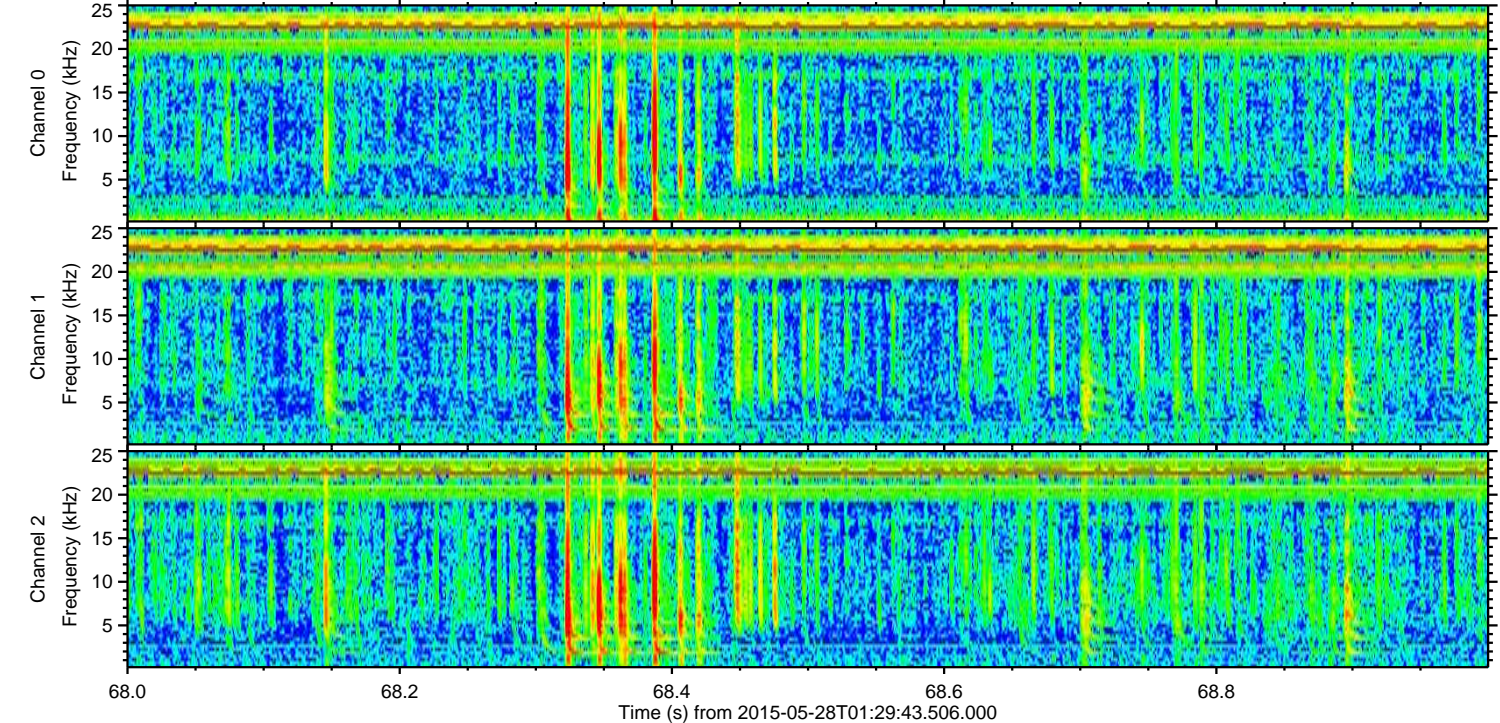
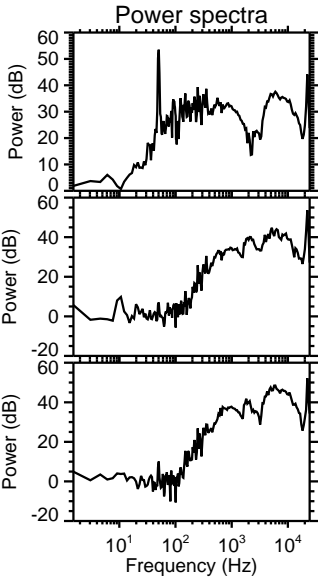
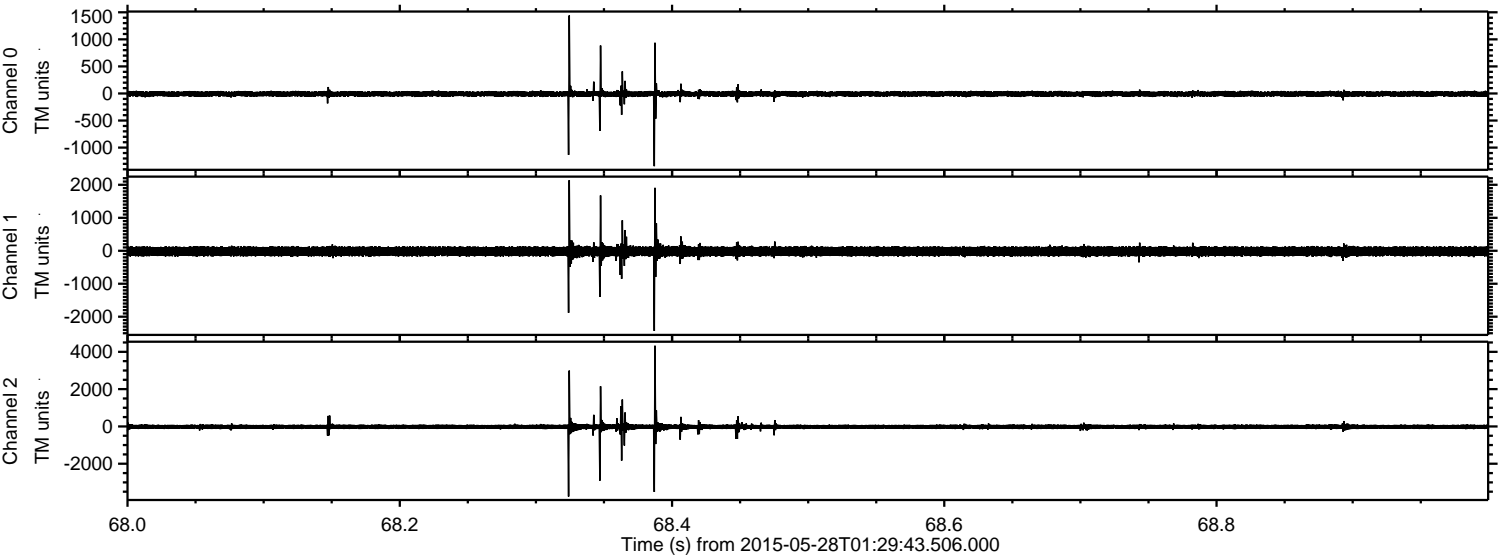

Processed Thu May 28 03:37:09 2015 by ELM ver.2012-10-06 from 001__elm20150528_012942__dat00.bin

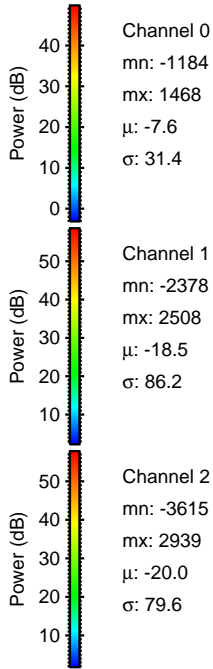
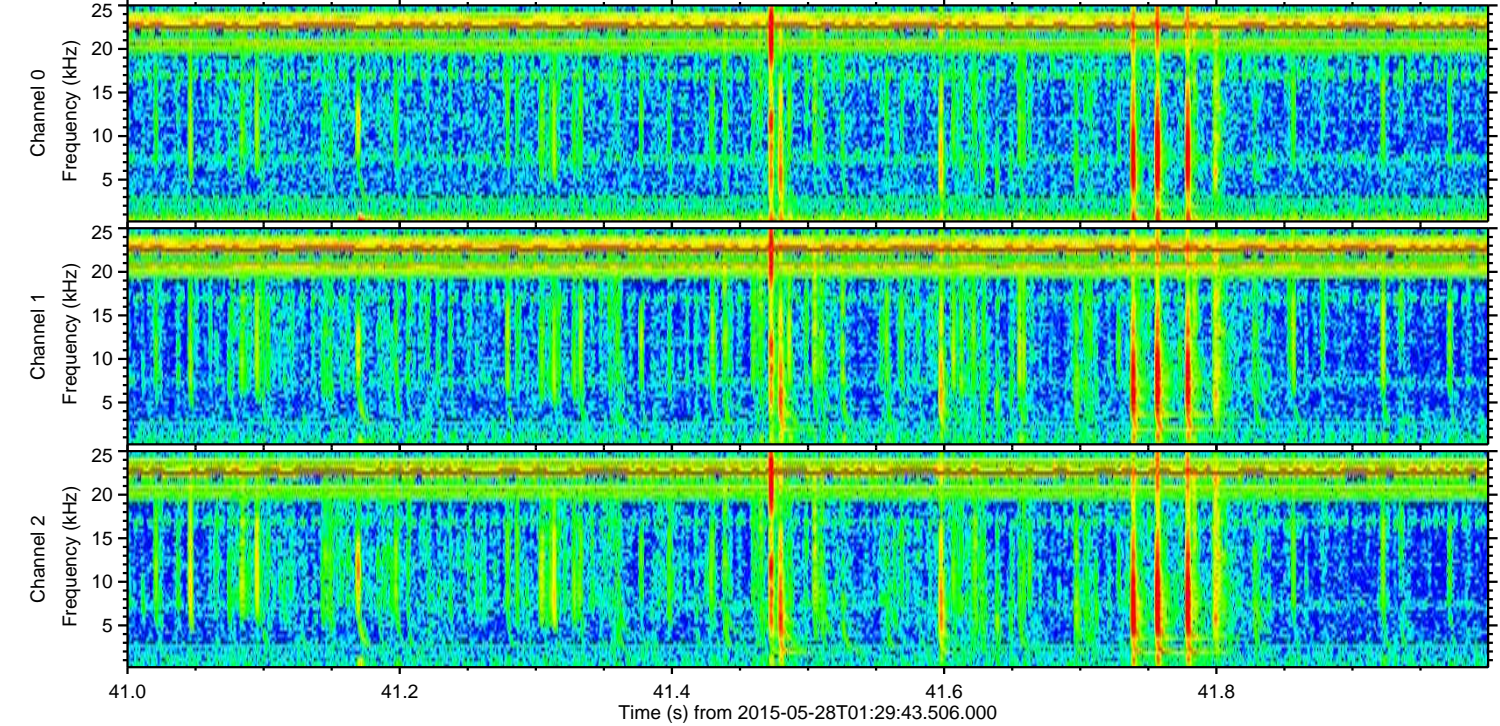
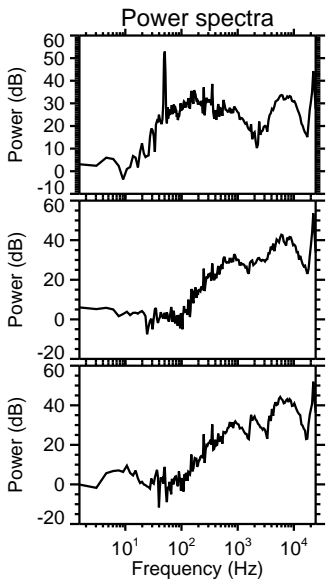
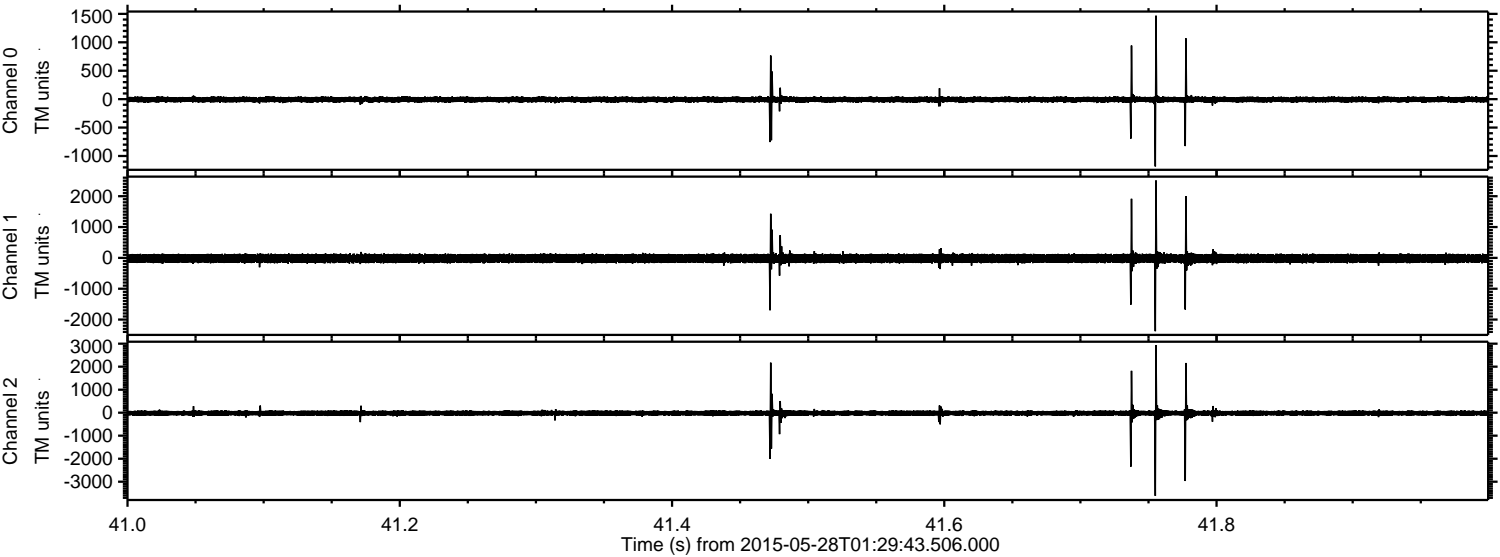

Channel 0
mn: -1184
mx: 1468
 μ : -7.6
 σ : 31.4

Channel 1
mn: -2378
mx: 2508
 μ : -18.5
 σ : 86.2

Channel 2
mn: -3615
mx: 2939
 μ : -20.0
 σ : 79.6

ELMAVAN 3D WAVEFORMS (Measured data sampled at 50 kHz) 49693 packets of 144 samples from 2015-05-28T01:29:43.506.000. Part 13/144

Processed Thu May 28 03:37:10 2015 by ELM ver.2012-10-06 from 001__elm20150528_012942__dat00.bin

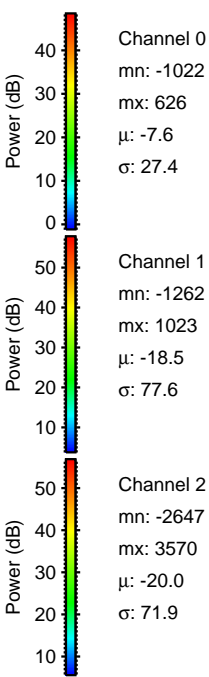
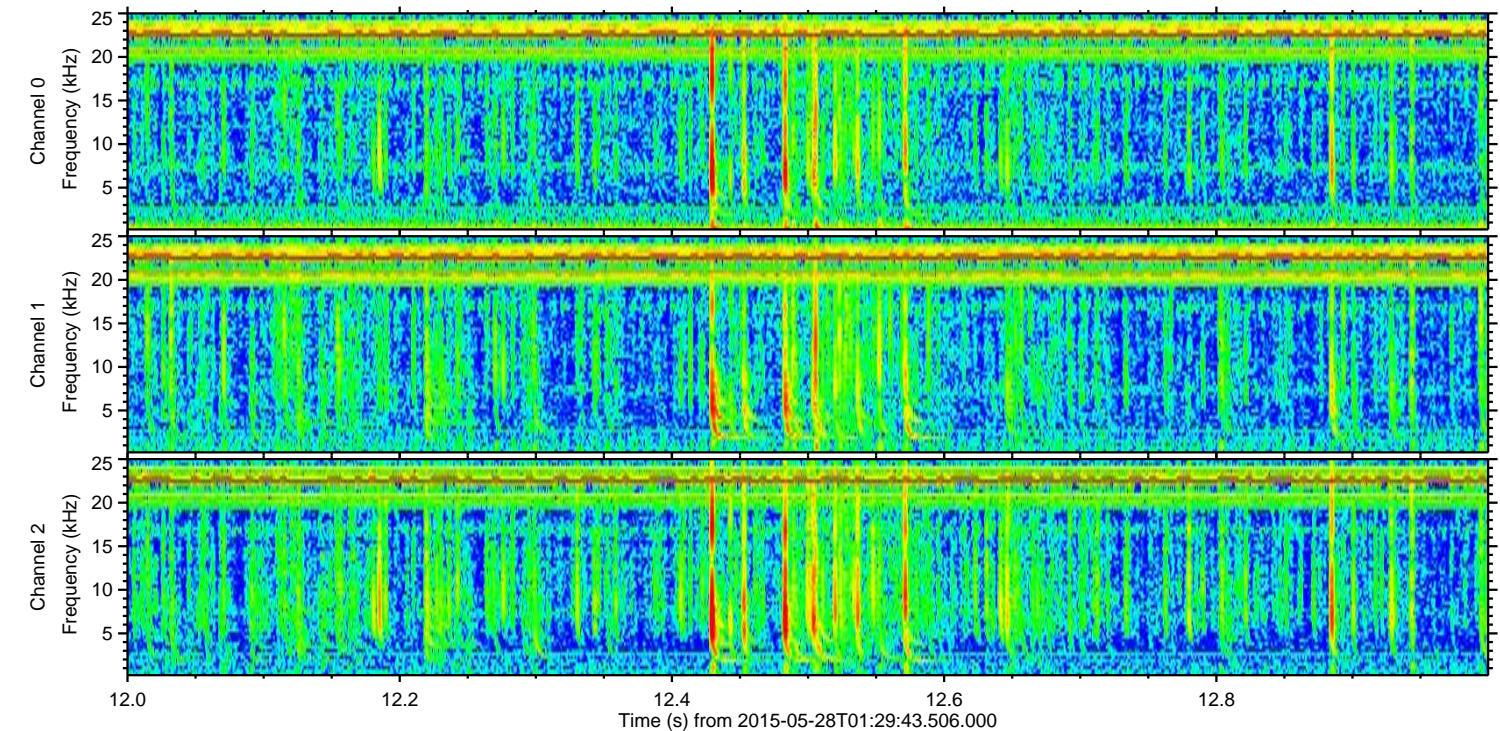
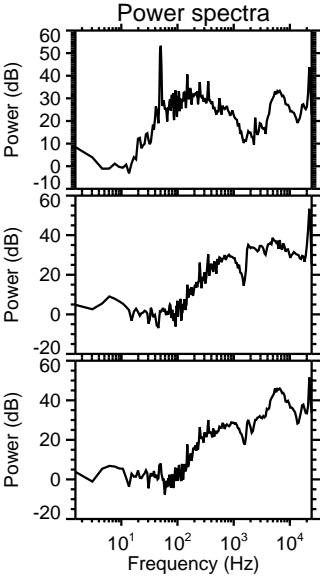
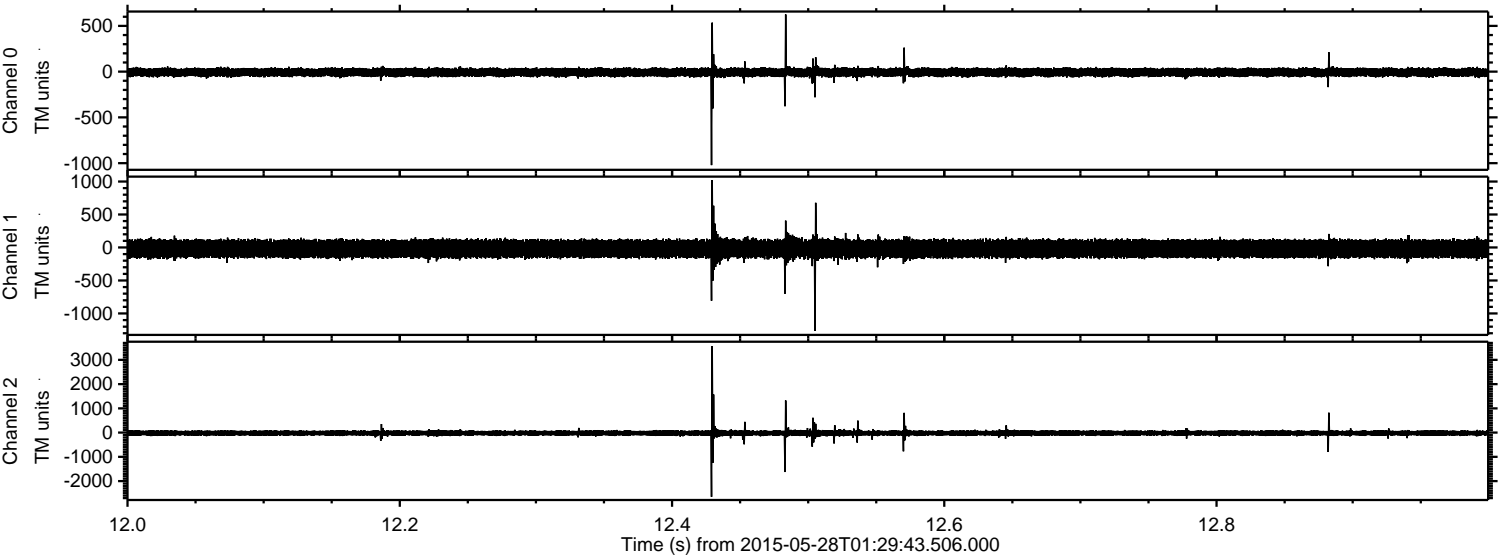

Processed Thu May 28 03:37:10 2015 by ELM ver.2012-10-06 from 001__elm20150528_012942__dat00.bin

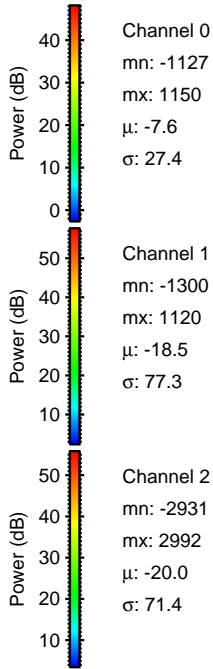
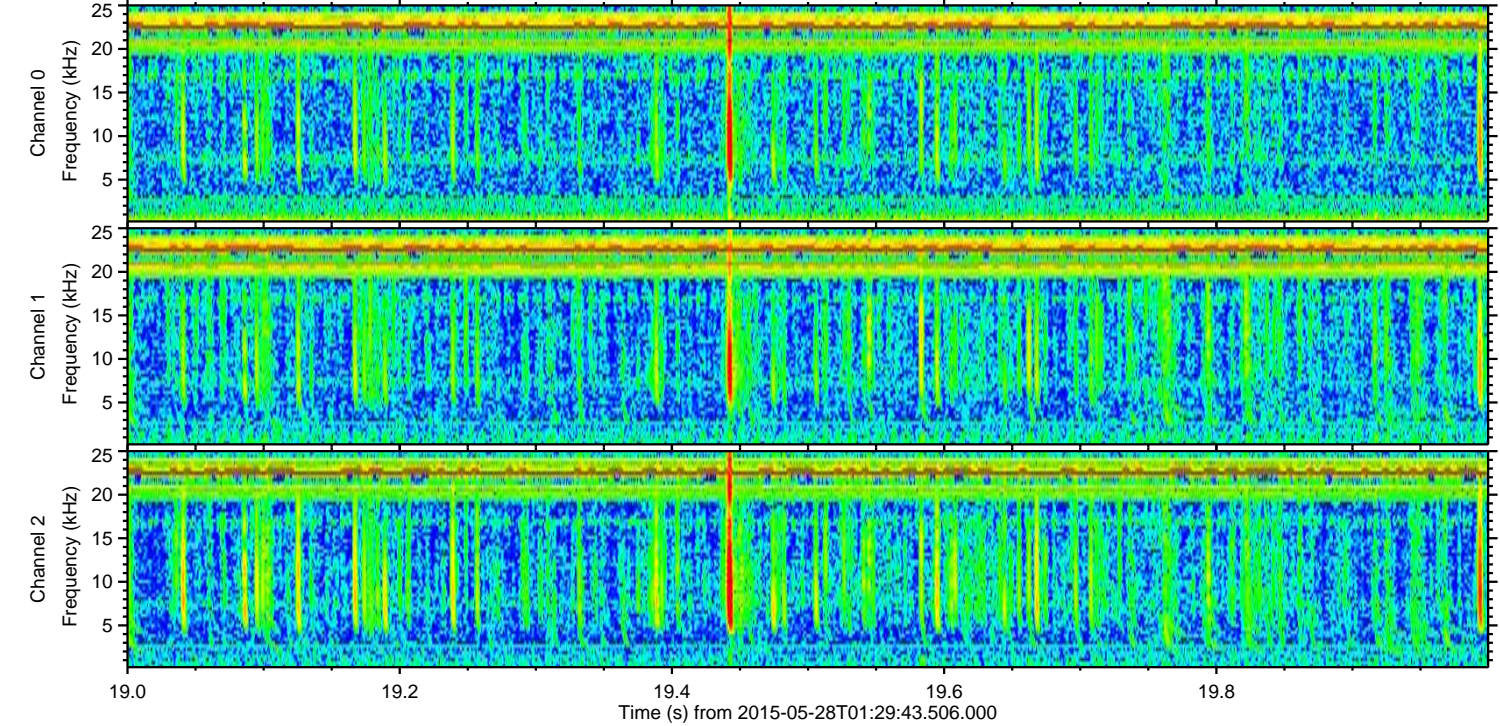
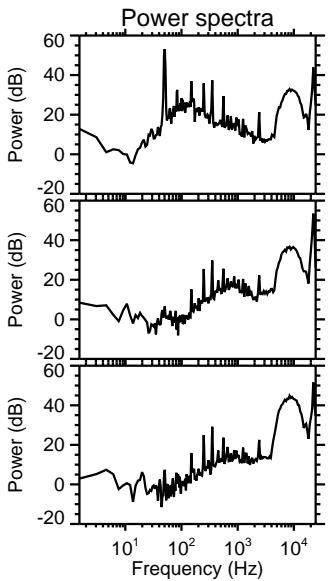
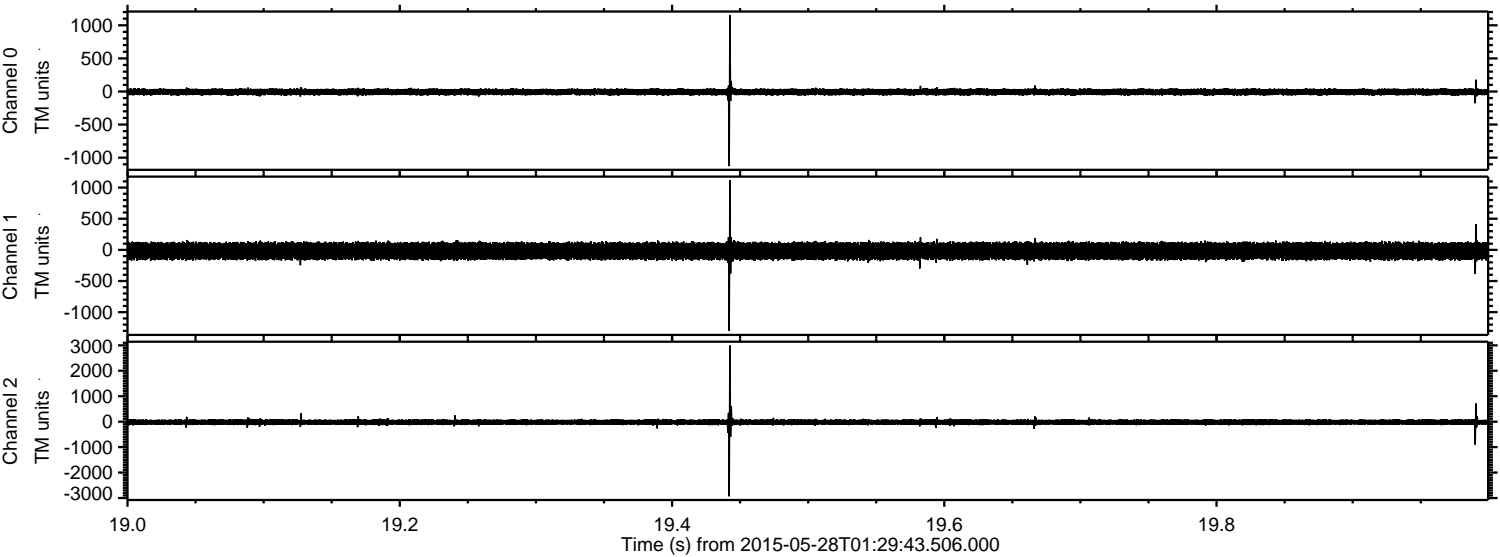

Channel 0
mn: -1127
mx: 1150
 μ : -7.6
 σ : 27.4

Channel 1
mn: -1300
mx: 1120
 μ : -18.5
 σ : 77.3

Channel 2
mn: -2931
mx: 2992
 μ : -20.0
 σ : 71.4

Processed Thu May 28 03:37:11 2015 by ELM ver.2012-10-06 from 001__elm20150528_012942__dat00.bin

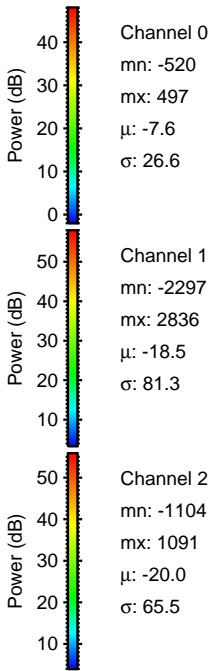
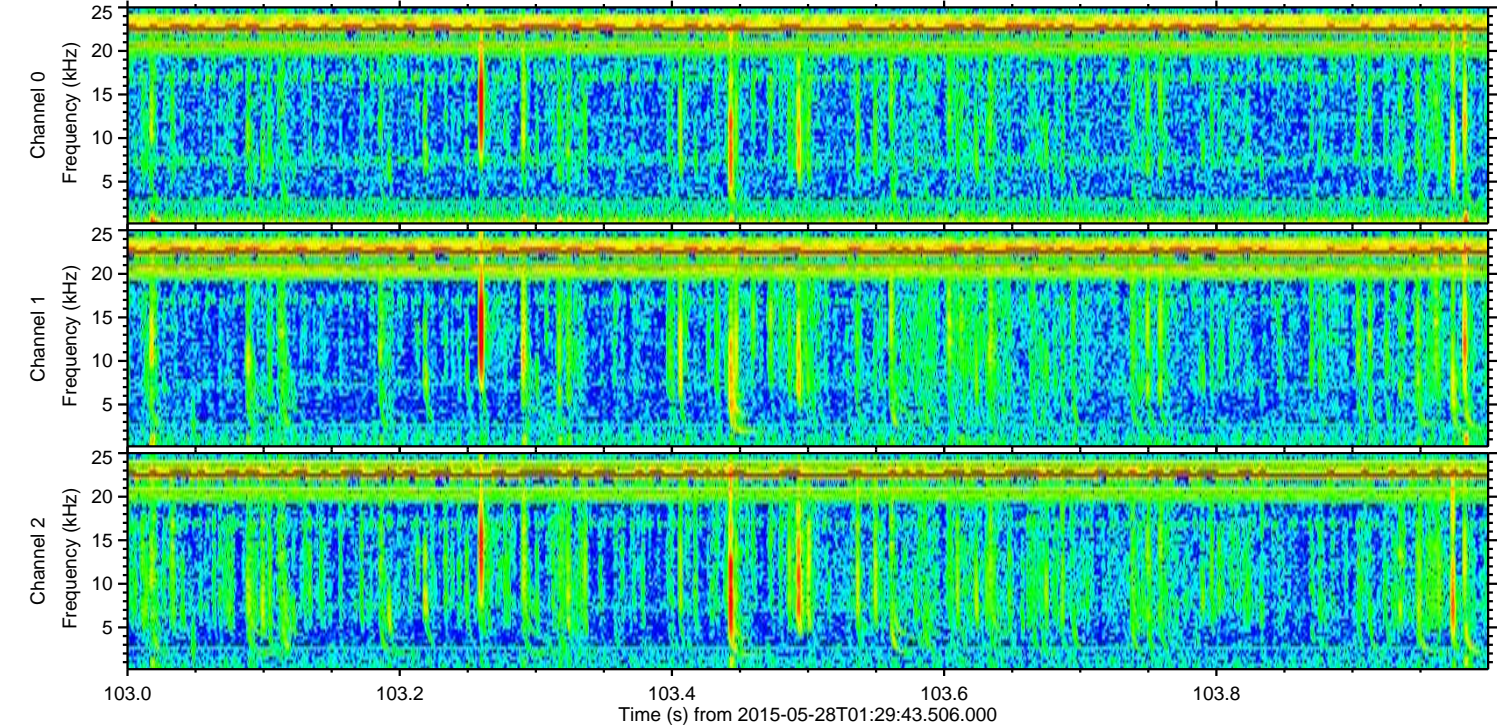
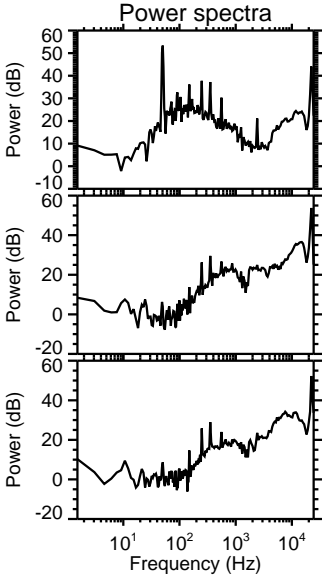
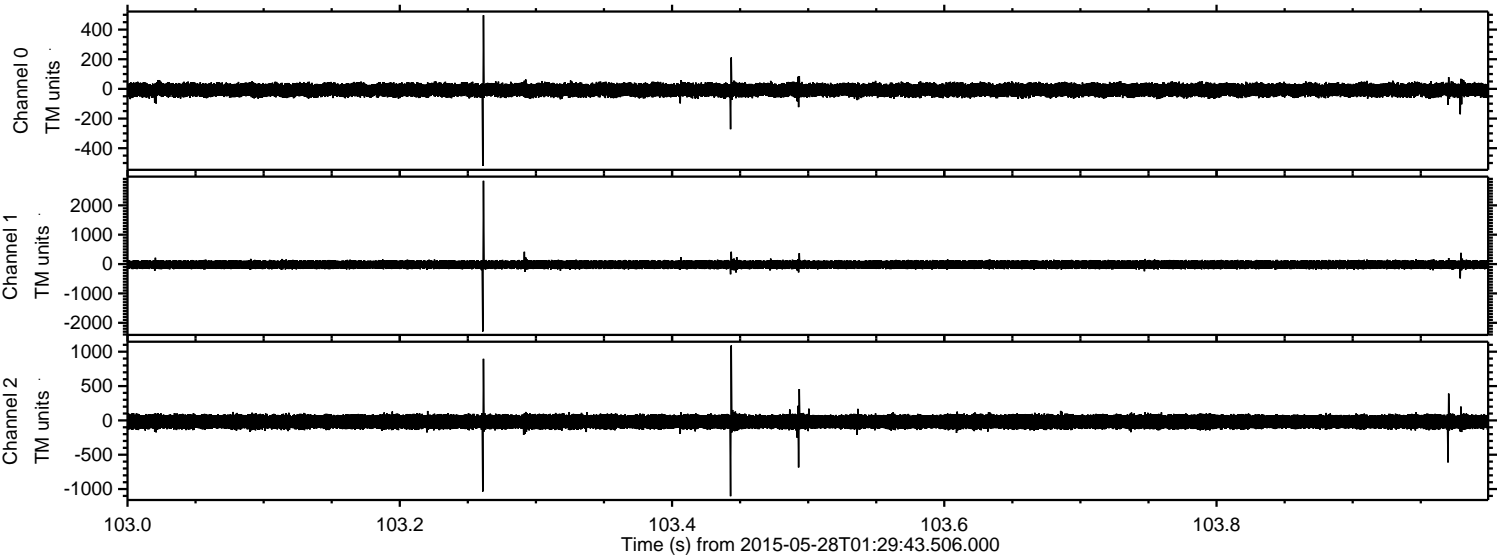

Processed Thu May 28 03:37:12 2015 by ELM ver.2012-10-06 from 001__elm20150528_012942__dat00.bin

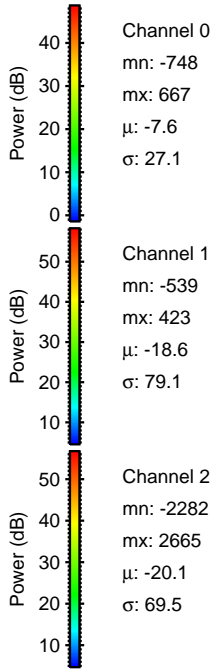
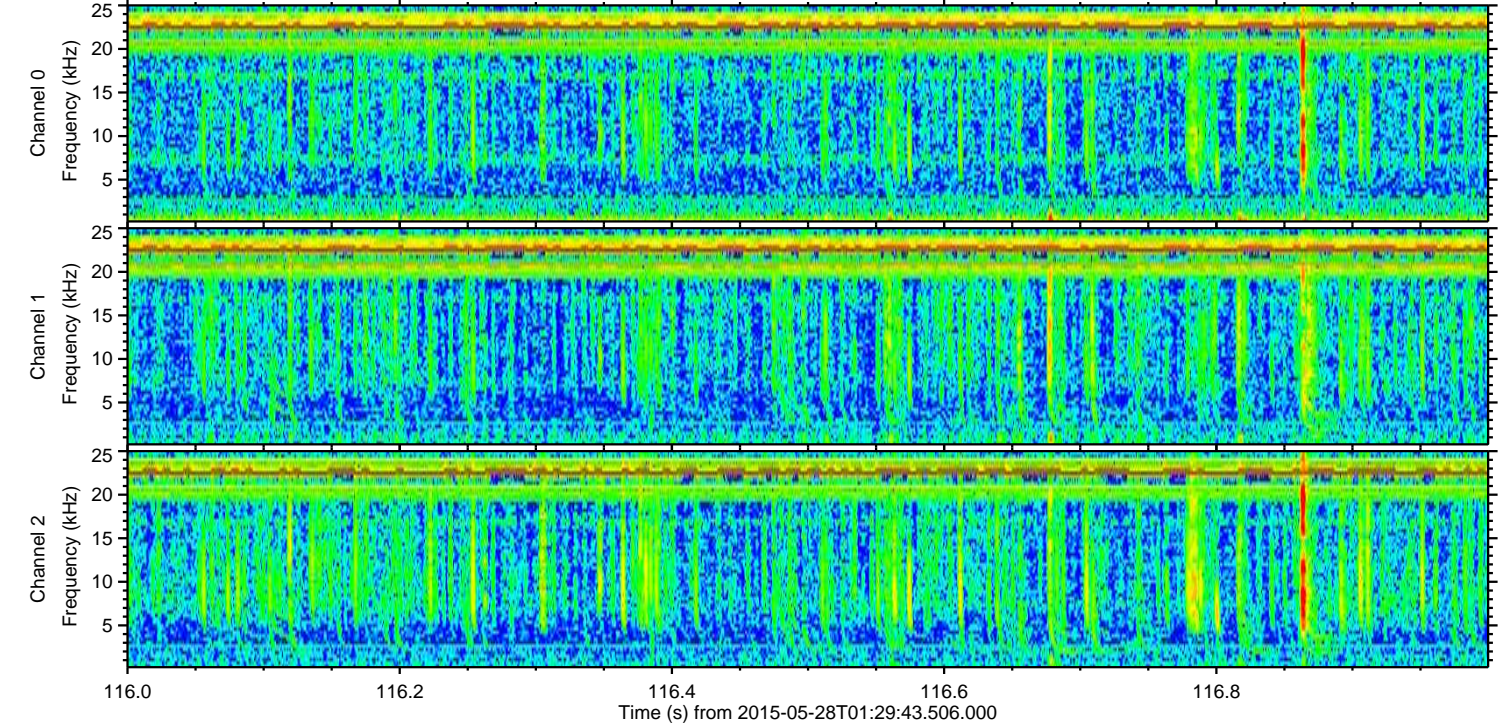
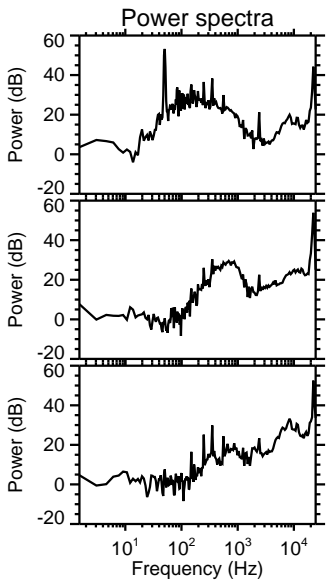
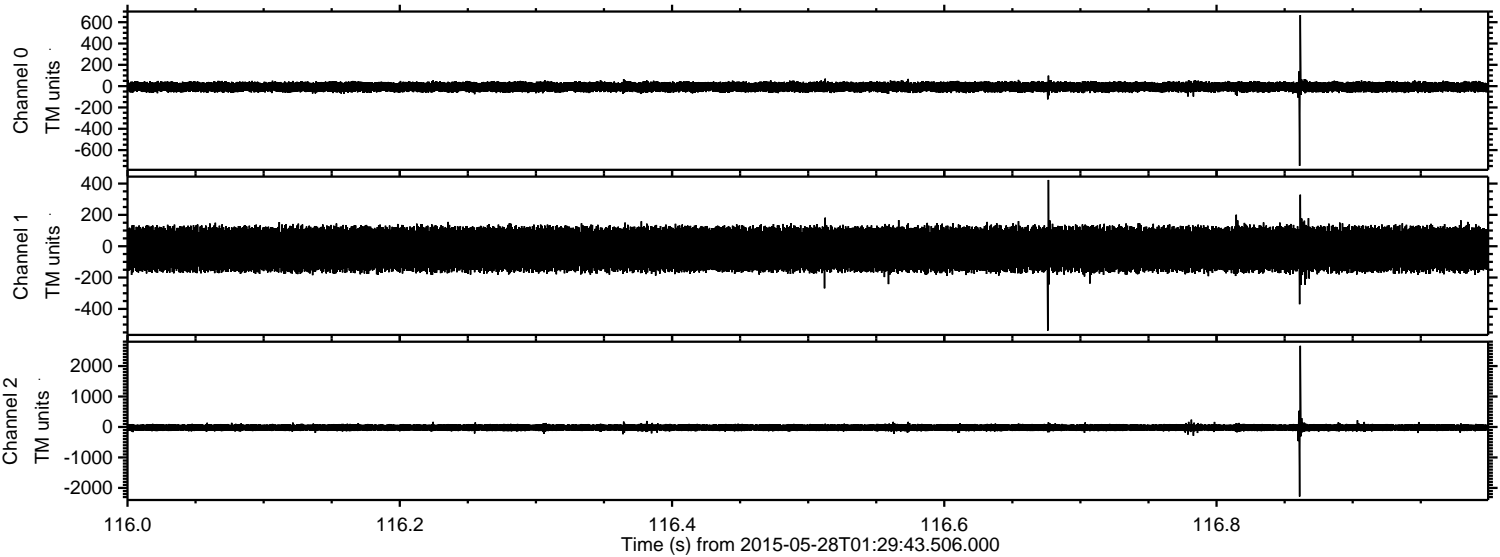

Processed Thu May 28 03:37:13 2015 by ELM ver.2012-10-06 from 001__elm20150528_012942__dat00.bin

